First Parts and Sunday Magazine—128 Pages. Part I—Telegraph-News Sheet—12

The Times
LOS ANGELES

Twenty-sixth Year. MAXIMUM TEMPERATURES: Boston, 86; New York, 82; Washington, 82; Pitts... Cincinnati, 74; Chicago, 70; Kansas City, 82; St. Paul, 70; Jacksonville, 82; Los Ange...

PER ANNUM, $9.00 | Per Month, 75 Cents, or 2 1-2 Cents a Copy. SUNDAY MORNING, JUNE 30, 1907. On All News Stands, Trains and Streets. | 10 CE...

THE PAPER TODAY

Number of Parts	8
Number Full-Sized Pages	96
Sunday Magazine	32
Reading Matter	68
Advertising (Pages)	60
Total Pages	128

EDITION (No. of Copies) 63,000

THE WEATHER.

BRIEF REPORT.

FORECAST—For Los Angeles and vicinity: Fair; continued warm; light and wind, changing to west. For San Francisco and vicinity: Fair, with fog in the morning and at night; fresh west wind. Sunrise, 4:45; sunset, 7:02; moon rises 11:28 p.m.

YESTERDAY—Maximum temperature, 82 deg.; minimum, 63 deg. Wind 5 a.m., northeast; velocity 3 miles; 5 p.m., southwest; velocity 14 miles. At midnight the temperature was 68 deg.; clear.

TODAY—At 2 a.m. the temperature was 66 deg.; clear.

[This complete weather report, including comparative temperatures, will be found on page 10, part I.]

POINTS OF THE NEWS IN TODAY'S ISSUE OF The Times

INDEX.

Part I.
1. Army Officer in Scandal.
1. Bulgarian Outrages Worst.
1. Bay City Strikers Use Pepper.
1. Ex-Detective Testifies for Haywood.
1. Gets Damages Against Union.
1. Fish of Middle West News.
1. Mine Robbed of Rich Ore.
1. No Naval Base on Kiska.
1. Dead Convict Warns Youth.
1. British Peers Not Alarmed.
1. Bill Plans Big Project.
1. Wrench Must Quit Office.
2. News of Los Angeles County.
2. Other South Counties' News.
2. Market Reports: Financial.
2. Shipping; Port San Pedro.
2. City in Brief: Vital Record.
2. Police.
2. Venice-Ocean Park Row Grows.
2. Pasadena Boys Over Historic Trail.
2. Machinists Tire of Strikers.
2. Threatened Wife Seeks Divorce.
2. Editorial: Pen Points.
2. Echoes of the Lancer
2. Public Service: Court News.
2. Chicago Bank Scotty's Mine.
2. Civil Service Theory Is Nil.
2. Doctors After Smoke Fest.
2. Portugal: King and People.
2. Police Watch Trains for Negroes.
2. Correspondence From Hawaii.
2. President Zelaya Wants Peace.
2. Record Leap in Tax List.

Part III.
1. Los Angeles: Her Business Record.
1. Talks With Big Ones.
1. Editorial Round Table.
1. Correspondence From Mexico City.
1. Imperial Valley Fully Protected.
1. Gates Boosts Port Arthur.
1. Week's News of the Mines.
1. Workers' Page: Labor's Open Shop.

Part IV.
1. The Times Clearinghouse.
1. Liners; Classified Advertising.

Part V.
1. Saturday Real Estate Review: Houses, Lots and Lands.

Part VI.
1. Players, Playhouses, Stage Gossip.
1. Music and Musicians.
1. Society News of Washington.
1. Affairs in Los Angeles Society.
1. Out-of-town Society Notes.
1. Bride Elects Life of Peril.
1. Southern Girl Visits Canal Zone.
1. Review of Fresh Literature.
1. "Fair Margaret Castell."

Part VII.
1. Red Auto Races at Lakeside.
1. Big Crowds at Auto Meet.
1. Hot Pace in Grand Prix Race.
1. Motorcycles Out on Long Run.
1. Road on Fire, Auto Burns.
1. Joyful Seals Finally Win.
1. California Hosemen Organize.
1. Big Yachts After Times Cup.
1. Abnormal Training Dangerous.
1. Matinee Judges Fine Beckers.

SYNOPSIS.

CITY—Important records re... to Abbot Kinney's activities at ... said to be missing from the ... Park city files....Pasadena ... plan journey over old Lewis... trail....Santa Fé's bonus plan ... open shop win—Machinists tire of ... for dead strike....Threatened ... sue, wife seeks divorce....Mayor ... Watts" arrested for alleged peace ... ance....City Council Finance ... mittee revising department pay ... with view to cutting down mu... expenses—More than 100 places ... be abolished....Inspector of ice ... and soft drinks appointed. ... changes in the machinery of ... Superior Court....Business men ... dog catcher arrested for alleged ... cruelty....Actor undermines bluff of ... the Death Valley faker. ... watch trains for bad negroes. ... increase in this year's city ... ment....Hotly-contested automo... events on oval at Lakeside races. ... Commissioner Schenck in hid... but his resignation demanded. ... midnight fire on Magnolia ave... ...Little change in condition of ... Murphy.

SOUTHERN CALIFORNIA. Wide ... in Cuyamaca Pass country burned ... Forest fire started from automobile ... fire....Purchase of property near ... Lewis Park, south of Pasadena, for ... Washington Hall Girls' School ...South... Pacific conducts wreck tests near ... Torres with pleasing results.

PACIFIC SLOPE. Three union tele... girl strikers in San Francisco ... and insult non-union operator, ... are put in jail.

TUCKER IN SCANDAL.

Mrs. J. A. Logan Is Complainant.

War Office Investigating Lieutenant-Colonel's Manila Record.

Cullom Aids Mother-in-Law and Wife in Getting the Inquiry Started.

Attentions Paid Widow in the Philippines Are Basis for Charges.

[BY DIRECT WIRE TO THE TIMES.]

WASHINGTON, June 29.—[Exclusive Dispatch.] Following a conference at the War Department today between Secretary Taft, Senator Cullom and Mrs. William F. Tucker, formal confirmation was given to the statement published this morning that an official investigation is being made of the alleged scandalous conduct on the part of Lieut.-Col. Tucker, of the army, who is stationed at Chicago as Chief Paymaster of the Department of the Lakes.

The call of Senator Cullom and Mrs. Tucker was for the purpose of having the department make some sort of an announcement in regard to the action it had taken in the Paymaster's case. There was no disposition evinced by Mrs. Tucker to have the department call a halt in its inquiry.

The interest in the Tucker case is heightened by the recent reports that Lieut.-Col. Tucker and his wife, Mrs. John A. Logan's daughter, recently separated. Mrs. Tucker is now in Washington living with her mother, while her husband, Lieut.-Col. Tucker is stationed in Chicago, performing his duties as Paymaster of the Department of the Lakes.

BASED ON CONDUCT.

The complaint filed by Mrs. Logan is said to be based upon her son-in-law's conduct while stationed in the Philippines. Lieut.-Col. Tucker was assigned to duty in Manila several years ago and only recently returned and assumed his duty in Chicago.

There is no doubt that Mrs. Logan's action was most embarrassing to the department. Scandals, especially of a family character, and having the Philippines as their scene, are not relished by the army, because of their effect upon the entire service.

Several months ago an order was issued prohibiting officers from living with Filipino women, on the ground that such conduct was a disgrace to the service and the flag, and prescribing the penalty of dismissal for every person found violating it.

The department feels that in no case can it go behind this order, no matter how high the officer or how strong the political and other influence he may be able to muster.

CHARGES ARE GENERAL.

The War Department stated today that the complaint made against Lieut.-Col. Tucker was of a general character and requested an investigation of his conduct extending over the last two years and covering his career in the Philippines, San Francisco, Portland, Or., and Chicago.

Assistant Inspector General West now is at San Francisco, one of the places mentioned, and will go also to Portland, Or., for the purpose of ascertaining all he can in relation to the conduct of the Paymaster in these cities.

ADMITS SOMETHING WRONG.

Gen. J. Franklin Bell Makes Interesting Statement in Address to Army Officers.

[BY DIRECT WIRE TO THE TIMES.]

LEAVENWORTH (Kan.) June 29.—[Exclusive Dispatch.] "There is a feeling," said Maj.-Gen. J. Franklin Bell, in addressing the army officers here today, "that there is something wrong in the army. It is known in Washington, and an effort will be made to correct it."

Gen. Bell's statement caused much comment among the army men who heard him. He gave no hint of his meaning, and left his hearers to form their own conjectures.

The speech of Gen. Bell was at the graduating exercises of the infantry and cavalry school, the signal school and the staff college, which were held today. Gen. Bell, chief of the staff of the army; Brig.-Gen. E. S. Godfrey, department commander; Brig.-Gen. C. H. Hall, Maj. Duglin, Mexican military attaché, and a number of widely-known civilians were present. All the officers and women of the post were in the hall and added brilliancy to the occasion.

Gen. Hall, the service school commander, who presided, delivered a brief adddess to the student officers. Gen. Bell was accorded a warm greeting as he was introduced by Gen. Hall. Gen. Bell said he joined in the advice of Gen. Hall for the student officers to be modest when they returned to their commands. He added that they could not be too modest.

"Do what you are told to do, and do it cheerfully, although you may know it is wrong," was part of Gen. Bell's advice.

REFUSES TO TALK.

MANILA PAPER ENLIGHTENING.

[BY DIRECT WIRE TO THE TIMES.]

CHICAGO, June 29.—[Exclusive Dispatch.] Col. Tucker didn't remain long in his office today after several visitors had made casual inquiries regarding his matrimonial troubles.

"I have heard of the charges," he replied when Mrs. Logan's complaint to the war officials was mentioned.

"Will you wait to defend yourself in a court-martial or in court?"

"I have nothing to say whatever."

Under the caption, "Col. Tucker and Mrs. Platt," the Manila Times of May 28, received in Chicago today, throws new light on the Colonel's attentions to Mrs. Myrtle B. Platt, a former school teacher and a widow. The account is introduced with the words, "Loves Golden Dream is O'er," and deals with Col. Tucker's claim that the attentions he paid Mrs. Platt in Manila were nothing but those any army officer might have paid to any American woman.

"The Colonel's protestations hardly agree with the stories told about him and Mrs. Platt here, however, where their apparent mutual devotion furnished gossip for months," says the paper.

BALLOON FAD IS ON IN PARIS.

SEASON FOR AERONAUTICS IS AT ITS HEIGHT.

High Winds Add Zest to "Adventure, and in Some Instances Balloonists Are Driven as Far as Austria—Preparations Are Being Made for St. Louis Contest.

[BY DIRECT WIRE TO THE TIMES.]

PARIS, June 29.—[Exclusive Dispatch.] Ballooning, like society, is enjoying a period of activity much resembling the stereotyped height of the season.

In the early part of the week, balloon trips were fast and furious, as the winds were very strong, mostly from the west and driving aeronauts as far as Austria. The trip made by Alan Hawley, with Charles Levee, from St. Cloud, resulted in a descent being made within fifteen miles of the spot where Mr. Hawley landed on a previous trip. The wind this time was from the southwest. Messrs. Hawley and Levee sailed over Brussels and passed through clouds heavily charged with electricity, where they witnessed the phenomenon of St. Elmo's fire. The descent was made in Germany, just beyond the Rhine.

The trial trip of Mr. Hawley's balloon, the St. Louis, will be made next week. This balloon has been built by Mallet, to be used at St. Louis.

CHANGES ALIEN LABOR LAW.

Secretary Straus Construes Statute to Allow Admission of Foreigners in Trades Where Men Are Scarce.

[BY DIRECT WIRE TO THE TIMES.]

WASHINGTON, June 29.—[Exclusive Dispatch.] One of the most important decisions in the interpretation of the alien contract law has just been made by Secretary Straus of the Department of Commerce and Labor.

It is to the effect that aliens may be imported under contract without violation of law when it can be shown that there is a scarcity of labor in the particular field for which the aliens are suited.

The specific case decided related to two lithographers who came to the United States under contract.

UNIONITE SPY BARES PINKERTON "SECRETS."

[BY THE ASSOCIATED PRESS—P.M.]

BOISE (Idaho) June 29.—Morris Friedman, a former employé of the Pinkerton Detective Agency at Denver, who published his "adventures" and many of the confidential reports and records that passed through his hands in an attack on the agency, was a witness today in behalf of William D. Haywood. He said the Pinkertons had sent spies into many of the important unions of the Western Federation of Miners.

The call from the defense for Friedman to take the stand produced one of the sensational periods of the trial. He is a striking-looking young man with a shock of black hair and of marked Hebraic type. Heavy, thick glasses magnify his large, dark eyes, and his smooth-shaven face is very pale.

By name and occupation number he identified a dozen detectives who succeeded in entering into the miners' unions, and he produced voluminous copies of the reports they made to the agency for transmission to the mine owners.

Friedman was a confidential official stenographer under Detective McParland, he testified, and it was part of his duty to recopy the reports of the operatives as they reached the office.

Friedman said in several instances that the detectives sent out by the agency in behalf of the mine owners managed to get themselves elected to high offices in the unions, and in a couple of instances they carried their daring roles to the extent of sharing all the hardships of real strikers and being finally deported from the country with real strikers, who went out before the militia came.

Ten feet from Friedman's chair sat George W. Redell, who, as a Pinkerton detective, worked up to leadership in the Telluride union, and, turning to him by direction of Clarence Darrow, the witness identified him. Redell smiled and touched his chest as Friedman pointed toward him.

Friedman said that one Pinkerton operative became chairman of the Strike Relief Committe at Globeville, and as such had charge of all funds and food disburned there by the local union and general federation.

Friedman said that under instructions from his superiors at the Pinkerton agency this man first tried to beggar the federation by the lavish expenditure in behalf of the strikers, and failing in this he cut the relief down to the lowest point of stinginess, in the hope that members of the union might censure Mr. Haywood.

Friedman was twice interrupted to give way to other witnesses, and did not get beyond the identification, and a brief sketch of each operative employed in the espionage of the federation's strike operations, and the identification of several confidential reports. The latter were not read, and will not be offered in evidence until Monday morning, when Friedman will continue his testimony.

The examination did not show

(Continued on Fourth Page.)



CHARLES A. SIRINGO,
famous gun man who guards Harry Orchard constantly.

MAFIA IS OUTDONE.

Bulgarian Order Is World's Worst.

United States Government Is to Be Requested to Suppress It.

Society Is Responsible for Many Murders and Depredations.

Money Raised by Crime Is Used in Macedonian Expeditions.

[BY DIRECT WIRE TO THE TIMES.]

ST. LOUIS (Mo.) June 29.—[Exclusive Dispatch.] There is in existence a secret society of Bulgarians, far worse than the Mafia, having organizations in every large city of the country, and with its headquarters at Granite City, Ill., according to John C. Palamaris, a Greek editor of No. 210 North Thirteenth street, St. Louis.

This society Palamaris holds responsible for hundreds of depredations and murders throughout the United States, and he will appeal to the United States government to break up the organization. Palamaris says the organization is the blackest in the world. It is known as the Kommitaxis.

PRINCE FERDINAND A LEADER.

He says that Prince Ferdinand of Bulgaria is one of the leading lights in the order.

"I know that this society exists, and I know positively that its headquarters are in Granite City, and its membership amounts to something like 30,000," said Palamaris today. "The organization has arms of all sorts and plenty of ammunition, and it could, if it wished, carry on depredations that would startle the world. The purpose of the society is to raise money to aid the main body in Bulgaria in fitting out expeditions to go into Macedonia to massacre and burn. Every member of the Kommitaxis is required to pay monthly dues. These are sent to Bulgaria, with other sums raised through the criminal operations of the body.

COMPELLED TO PAY TRIBUTE.

"One of the favorite methods of the organization is to send threatening letters to Macedonian Greeks in the United States, ordering them to give various sums of money on penalty of their families at home being murdered by the organization. This was the case with me and several others here a short time ago.

"The shooting of C. N. Lanaris of St. Louis from ambush near Granite City, a few nights ago, well illustrates the methods used by this society.

"The kidnaping of men, women and children is one of the methods used by the society. Miss Stone, the American missionary, who a few years ago was held for ransom, was captured by members of this band. They employ the same methods in the United States that they used with Miss Stone."

"BILLY" SUNDAY TO BE SUED.

Evangelist Who Formerly Was Ball Player Fails to Appear Per Contract at Iowa Chautauqua.

[BY DIRECT WIRE TO THE TIMES.]

DES MOINES (Iowa) June 29.—[Exclusive Dispatch.] "Billy" Sunday, ex-baseball player and evangelist, will find himself defendant in a suit for $5000 damages as a result of his failure to appear at the opening of the Midland Chautauqua in this city as per contract.

The Chautauqua people announce that they will make an example of Sunday, to the end that the value of a contract between a Chautauqua association and a professional platform artist may be determined for all time. No word from Sunday had been received until his telegraphic announcement that his evangelistic engagements had compelled him to cancel all dates until July 4.

WARNED AGAINST DAN CUPID.

Teachers Trained at Expense of City Told They Are Not Expected to Marry for Ten Years.

[BY DIRECT WIRE TO THE TIMES.]

PATERSON (N. J.) June 29.—[Exclusive Dispatch.] That teachers who have been trained at the expense of the city are not expected to marry for at least ten years after graduation, was the announcement solemnly made last night by President Thomas J. Reardon of the Board of Education at the commencement exercises of the graduating class of the Normal Training School here.

So many teachers in the public schools have been married within the last two years that the schools have been seriously handicapped and the Board of Education has had to go outside the city for recruits to fill the depleted ranks of teachers. It was this fact that led to the announcement.

CUPID HITS OCTOGENARIAN.

Chicago Man Over Eighty Years of Age Announces Fifth Experience With Hymen.

[BY THE ASSOCIATED PRESS—A.M.]

CHICAGO, June 29.—"Marriage," said Ossian Guthrie, 81 years old, last night, "is the natural state for man and woman. I am going to be married myself next Monday evening, and it will be my fifth experiment.

"If any young man desires advice from me on this subject, my best answer will be: 'I have tried it four times, and am willing to risk it once more at four-score and one.'"

GUNNING FOR MORE TAXES?

State Equalizers Running Down Rumor That We're Assessed Too Low.

An arbitrary increase in the assessed valuation of property in Southern California is said to be contemplated by the State Board of Equalization, which will sit at Sacramento from July 23 to September 30. Three members of the board—State Controller Nye, Jeff McElvaine of San Bernardino, and J. H. Scott of San Francisco—have returned to Los Angeles to complete an investigation started here several weeks ago.

Los Angeles, Riverside, Orange and San Bernardino counties are the ones most affected. Prof. Carl Plehn of Berkeley, the expert employed by the State Commission on Revenue and Taxation, is credited with the discovery that the assessed valuation prevailing in these counties is upon a much lower basis than that which exists in San Francisco and other counties in the State.

While none of the members of the State board will discuss the matter, and County Assessor Ward has shut up like a clam, it is said to be the belief of the equalizers that Los Angeles and its three sister counties pay taxes on not more than one-fourth of the real valuation, while it is claimed that many other counties pay on three-fourths of actual valuation.

It is up to Commissioner McElvaine, representing this section, to prove that there is some error in the report that has come to the board.

GIRL PILGRIMS RETURN HOME.

REAL LOVELY TIME DURING FIVE MONTHS ABROAD.

Happy, Tanned and Unchaperoned, Three Los Angeles Damsels and Daughter of Mayor of Minneapolis, Back from Journey Replete With Stirring Incidents.

[BY DIRECT WIRE TO THE TIMES.]

NEW YORK, June 29.—[Exclusive Dispatch.] Four American college girls returned today on the White Star liner Arabic from a five months' pilgrimage abroad, happy, tanned and unchaperoned.

The charming little pilgrims were Miss Ruth Haynes, daughter of Mayor J. C. Haynes of Minneapolis, and Miss G. W. Lavayea, Miss Mossbacher and Miss Clara C. Smith, all of Los Angeles.

The innocents had a great time from the very day they met in New York, February 1, until they tripped down the gangplank today, and once more touched American soil.

"Oh, yes, we will tell about that time," said Miss Smith, who volunteered to act as spokesman for the party. "It happened at Tangier. When the boat got to Tangier a storm had kicked up big seas, and we felt scared, as the tub—that is, the boat—was doing all kinds of queer antics, and the captain said he could not get up to the pier.

"Well, the next thing we knew, there was a little toy rowboat along side the tub. The little thing danced on the waves in a terrifying way, but the captain said it was Tangier in that or stay in the tub. At that, four of his Moorish sailor men picked us up in their arms and scrambled down the flimsiest kind of rope ladders, and dropped us into the arms of the Moors in the toy boat."

A visit to the Sultanic prison, near the palace, was not very interesting, but if these innocents abroad missed anything in Tangier they would like to have some one step to the front and let them know what it was. They ransacked the Sultan's palace and got a peep even into the royal harem.

PLANS BIG IRRIGATION MEET.

Executive Committee of National Congress to Gather in Chicago to Prepare for Celebration.

[BY DIRECT WIRE TO THE TIMES.]

PALESTINE (Tex.) June 29.—[Exclusive Dispatch.] Chairman W. A. Beard of the Executive Committee of the fifteenth National Irrigation Congress, has issued a call for a meeting of this committee to be held in Chicago, July 4.

The congress will be held in Sacramento, September 2 to 7 and this preliminary meeting is for the purpose of laying plans that will make it national in scope and to outline a programme that will cover the interests of the entire country.

The Executive Committee members reside in many States and Territories. The call for a special meeting follows an extensive correspondence in which the move has been approved by practically the entire membership.

It is proposed to make the coming session a factor in a larger development of arid lands and the forests of the country.

SHEEP SHEARER WEALTHY.

BUTTE (Mont.) June 29.—[Exclusive Dispatch.] John Cunningham, a sheep shearer of Shoshone, Wyo., who shears sheep for a "grub stake" to work his copper claims on Copper Mountain, has refused a cash offer of $125,000 for his property. Cunningham owns 160 acres of mineral ground which he located seven years ago, being the first prospector in the district. He holds out for $250,000.

GIRLS AR... ROWDI...

Follow Examp... Lawless M...

Three Telephone ... Arrested for ... One of Their ...

Strike-breaker Char... She Was Attack... Called Name...

Non-union Carman ... Into Insensibilit... Two Strikers.

[BY DIRECT WIRE TO THE ...]

SAN FRANCISCO, June 29... sive Dispatch.] Three strik... phone girls—Annie Burke, ... Tully and Mamie Egan—were ar... this morning on complaint of a ... union operator, Ida Kendall, ... charges that she was attacked by ...

Miss Kendall says she was enter... a grocery store on the corner of Ha... and Pierce streets when the union g... came up to her and one of them sa... "You scab; if I had some red pe... here I would throw it into your eye...

Miss Kendall then went into the st... and bought her articles. While she w... in there a young man entered, ... walking up to her, called her the ... of names. She stayed in the store ... some time as she was too frighte... to go out. Late last evening ... the warrants issued for the girls ... they appeared before Judge Weller ... morning, who set the case over for ... week. The police are looking for ... man, who abused the non-union op... tor and they will make an ... of him if he is captured.

ASSAULTED BY STRIKER...

Late last night John Crowe, ... union carman staying at the ... Steward, a striking motorman, ... Luke McGluke, a union reader.

These two men met Crowe as he ... going into a saloon across from the car barn. They began to abuse him, but being unable to make him fight, jumped on him and beat him into unconsciousness. Crowe was taken to the hospital, where it was found that he was suffering from a possible fracture of the skull, and doubt is held as to his recovery.

Detectives Charley Taylor and Bob Graham were detailed on the case and immediately arrested the offenders. On the way to the station the detectives were attacked by a mob, who tried to rescue the two men. The attack was so vicious that it became necessary for the officers to draw their revolvers and a number of shots were fired before the mob gave way. Steward and McGluke appeared before Judge Weller this morning and were held for a week pending investigation.

CAR TRACKS ARE GREASED.

Systematic greasing of the rails on the Fillmore hill from Fulton street to Hayes was indulged in yesterday, endangering the lives of all the passengers southward bound, but the police were unable to discover the offender. Several times collisions were narrowly averted.

Beginning in the early afternoon some miscreant or miscreants began putting grease or soap on the rails traversed by the north-bound cars. From Fulton street to Hayes is a very steep grade, and the cars find it a very hard pull at the best of times, but with the rails greased the ascent was impossible. Time and time again heavily-laden cars attempted the grade, only to slide back.

News of the greasing of the rails was sent to the Turk-street car barn, and thereafter inspectors were on hand at Fulton street to strew sand on the tracks before the ascent was attempted. Despite the vigilance of the inspectors, the greasing of the rails was continued industriously until midnight.

NEARLY CAUSED PANIC.

One car attempted to climb the hill with a crowd of men and women returning from the theaters, and it slid back with such lightning speed that a panic was narrowly averted. If another car had been waiting at Fulton street there would have been a collision, and probably loss of life. However, the track was clear, and the car sped along the level street until the motorman could bring it to a standstill.

After going to the expense of sending for Phillip Landau, a strike-breaker, arrested May 5 for assault to murder on the complaint of Walter Van Dervort, Judge Weller this morning dismissed the case against the man on the plea of insufficient evidence.

F. Ferguson, another strike-breaker, arrested on the same charge, on the complaint of R. Earl, also was discharged. These were among the men who defended their lives the first day of the strike.

THUG WEEPS IN COURT.

Man Who Helped Mob House Filled With Women Shows Emotion When Arraigned.

[BY DIRECT WIRE TO THE TIMES.]

SAN FRANCISCO, June 29.—[Exclusive Dispatch.] A. M. McDonald, the gentle soul who helped to mob a house filled with terrified women, and who was a member of a gang that attacked a Chutes car and tried to murder the car crew, wept copious tears when arraigned in court this morning.

Tears slopped off Andy's classic mug during the whole of his arraignment, but his co-thugs were somewhat comforted by the announcements that the notorious Union Defense League will contribute a lawyer who is not ashamed

to take the case, and will pay all expenses.

This league brazenly advertises that it will pay for the defense of all persons arrested for committing outrages against United Railroads cars.

The eight ruffians indicted by the grand jury were all brought into court this morning, handcuffed, and walking two by two. Attorney Porter Ashe appeared as special prosecutor for the United Railroads.

Owing to the absence of Judge Cook, who will hear the cases, the entering of pleas was continued until July 5.

CALHOUN STANDS FIRM.

Soon Will Be no Vacancies for Strikers Seeking Re-employment as Individuals.

[BY DIRECT WIRE TO THE TIMES.]

SAN FRANCISCO, June 29.—[Exclusive Dispatch.] This city is clinging desperately to the hope that the report is true of car strike being on the point of settlement. The report set the town wild last night. It was announced at the theaters. The audiences cheered. Some one shouted it at the ringside at a prize fight and the crowd yelled itself out of breath.

The papers pretended to be astonished this morning at the fact that Cornelius was not invited to be present when his own car strike was being settled or at least when negotiations to that end were being carried on with Calhoun. Cornelius, stung by thus being completely ignored by the other union leaders, made a statement tonight in which he said there is no prospect of the strike being settled.

What is worrying Brother Cornelius is the fact that, if the car men go to work individually as it now seems probable, it will be back to the conductors' bell for him.

Although both sides will not really tell the inside negotiations, Mr. Calhoun has not weakened or given in as may be seen by the statement issued by him to the Associated Press today. As stated heretofore in The Times, the thing that is compelling a settlement is the open rebellion of the unions against paying any more strike assessments to suport the carmen.

Mr. Calhoun's statement is as follows:

"The position of the United Railroads has changed in no particular in regard to the so-called Carmen's Union. There is not the slightest hope for the so-called carmen that this company will ever permit them to reënter its service, except as individuals. It is a fact that a large number of the former employés of this company did not desire to strike, and would long since have returned to work except for fear of bodily harm, not based on idle grounds, but upon actual threats. The most outrageous coercion has prevented these conservative men, who were formerly employed by the company, from applying as individuals for reemployment.

"The company holds only the kindliest feeling for these old men, and has always been disposed not to hold them responsible for the strike, and to permit them as individuals to return to work on the company's new scale of wages, which is from 25 to 33 cents an hour, in accordance with years of service.

"The company recognizes no carmen in San Francisco except the men on its cars. It has more than 1000 permanent platform men now employed at 25 cents an hour, and new men are applying at an average of about twenty-five a day. There will soon be no vacancies open to the company's old employés at all. Under no circumstances will men now on the company's cars be discharged to make place for former employés.

"I received day before yesterday an application from the representatives of the former shop men, asking permission for them to come back to work, but I was compelled to answer the application with the statement that there were no longer any vacancies in the company's shops."

LAUCK AND GILLETT LEAVE.

RETURN TO SACRAMENTO.

[BY THE ASSOCIATED PRESS—A.M.]

SAN FRANCISCO, June 29.—Adjt.-Gen. Lauck and the other members of Gov. Gillett's staff, with the exception of Col. Wilhelm, who, soon after the beginning of the street-car strike, established temporary headquarters in the Ferry Building, returned to Sacramento this afternoon, their presence in this city being thought no longer necessary. Col. Wilhelm will remain to keep the Governor informed regarding the situation.

CALL IT SERIOUS.

TOKIO, June 29.—Another serious report of anti-Japanese feeling in San Francisco has been received here that the city authorities have placed an embargo upon Japanese engaging in the business of intelligence agencies and have also refused them licenses of every kind, thus preventing them from engaging in any other business than that of a purely commercial character.

Should the report be confirmed it will serve to confirm the belief here that the display of anti-Japanese feeling in that city is based on racial prejudice.

ROGERS ARGUES.

APPEARS IN CALHOUN CASE.

[BY DIRECT WIRE TO THE TIMES.]

SAN FRANCISCO, June 29.—[Exclusive Dispatch.] Earl Rogers of Los Angeles, made his first formal appearance in the Patrick Calhoun case today, by arguing before Judge Lawlor a motion to set aside the indictments.

His contention is that Calhoun cannot be compelled to enter a plea until Heney supplies him with that portion of the grand jury testimony which has been held back.

Rogers's reputation in Southern California caused him to be listened to with marked attention.

HENEY IS COMING.

TO GO TO CATALINA ISLAND.

[BY DIRECT WIRE TO THE TIMES.]

SAN FRANCISCO, June 29.—[Exclusive Dispatch.] Francis J. Heney will soon go South on a short vacation, to be spent on Catalina Island.

Mr. Calhoun and family will soon go North on a short vacation, to be spent at Shasta. Time is lacking for them to get any further apart.

For Heney, this vacation will be a belated honeymoon. He was married last fall, but as the graft prosecution was then in the process of launching he had no time for honeymoons.

HENEY'S TRICK EXPOSED.

Attorneys for Men Indicted Bare Device of Prosecutor to Steal Rights of Defendants.

[BY THE ASSOCIATED PRESS—P.M.]

SAN FRANCISCO, June 29.—Arguments on motions to set aside indictments were concluded late this afternoon in behalf of President Calhoun, General Manager Mullally, Chief Counsel Ford and Assistant Counsel Abbott of the United Railroads, accused by the grand jury of bribing members of the Board of Supervisors.

Attorneys A. A. Moore, Stanley Moore and Earl Rogers of Los Angeles, argued for the defense, it being the first active appearance of the last named in the cases. Asst. Dist.-Atty. Heney replied for the State.

The two points chiefly disputed today were the right of the District Attorney to cause only a portion of the testimony before the grand jury to be recorded stenographically, and thus to deprive the defendants of a transcript of the most important evidence given against them, and the invasion of the constitutional rights of the defendants by subpoenaeing them to appear before the inquisitorial body.

Forty witnesses testified against the railway officials, but by direction of Mr. Heney the grand jury's stenographer, Miss L. H. Condon, took down the testimony of only twenty of them. Among the other twenty were Abraham Ruef and the seventeen Supervisors whose confessions of bribe-taking are chiefly relied upon by the prosecution for the conviction of Calhoun, Mullally, Ford and Abbott.

The object of the order excluding the stenographer from the jury room during their examination was, as agreed by Heney outside of the court some time ago, to keep the defense in ignorance of the strength of the case.

This measure of exclusion and deprivation was adopted by the Assistant District Attorney after the defendants had been subpoenaed and had refused to testify on the ground of that constitutional privilege which protects accused persons from the necessity of giving evidence which may tend to incriminate them and aid in their conviction.

The motions in these and the cases against Louis Glass, Eugene de Sabla, John Martin, Frank Drum, Mayor Schmitz and Ruef, now stand submitted and a blanket decision as to the setting aside of the indictments may be expected next Friday.

It is the understanding that at that time Judge Lawlor will announce that the first case against Glass—who as vice-president of the Pacific States Telephone Company is accused of bribing Supervisors to keep the Home Telephone Company out of San Francisco—will be called for trial the following Monday.

CANAL IS GRAFT-FREE.

Taft Declares After Careful Investigation That no Scandal Can Be Found There.

[BY THE ASSOCIATED PRESS—P.M.]

WASHINGTON, June 29.—"After investigation every charge which has been brought to my attention, whether apparently well founded or not, I have been unable to find a single penny of 'graft' going to any one in connection with the Isthmian Canal work."

This statement was made by Secretary Taft today when his attention was called to the statements that special accountants had been sent to the Isthmus to examine the books of the disbursing officers of the commission.

Secretary Taft answered that he had sent to the Isthmus a competent accountant to look into the methods of keeping the commissary accounts there and to prepare a new method whereby the commission would be able to ascertain better the cost of supplies and the proper price to which they should be sold to employés.

PLAN INDEPENDENT PACKERY.

Texas Cattlemen Charge Beef Trust and Railroads With Combining Against Them.

[BY DIRECT WIRE TO THE TIMES.]

GALVESTON (Tex.) June 29.—[Exclusive Dispatch.] The cattlemen of Texas have declared war against the railroads and packers and will build an independent packery. The cattlemen charge the railroads and packing-houses with having combined against the cattlemen to the latter's loss of nearly $1,000,000 in claims alone within the last year, over 15,000 head of cattle having been killed in transit.

Data upon which to base claims cannot be obtained from the stock yards which are owned by the roads. The trust has reduced the price for cattle 28 per cent., while the packing-house products have been advanced 17 per cent. in ten months.

FIRE IN GLOBE.

GLOBE (Ariz.) June 29.—A spark from a fuse blowing out lighted in a celluloid film at the Alexander & Trimble automatic picture theater last night and the place was soon a mass of flames. Seventeen roomers above in the St. Elmo rooming-house had a narrow escape, and the place was completely gutted. J. M. Trimble was rescued from the burning building by Bill Thompson, badly burned about the head, face, chest, hands and legs. He was taken to the Old Dominion Hospital. Charles Alexander's cigar stand was gutted.

Corporations.

Incorporate under Arizona laws. The laws of Arizona are the most liberal in existence. Send for complete data, copy of laws and blanks. No charge. Mention The Times when writing. THE AKERS INCORPORATING TRUST CO., Phoenix, Ariz.

Don't Shop Saturday Nights.

Aid the closing movement by shopping daytimes.

When next you buy a Dentifrice ask for DENTOL, the only one possessing thorough antiseptic, cleansing and healing properties. Substitutes disappoint, buy only DENTOL, the famous French dentifrice, for sale by Boswell & Noyes, Viole & Lopaich, Sun Drug Co.

Don't Shop Saturday Nights.

Aid the early closing movement.

Don't Shop Saturday Nights.

It means depriving clerks of needed rest.

Don't Shop Saturday Nights.

Do what you can to aid early closing.

FLAYS WOMEN, FUR WEARERS.

[BY DIRECT WIRE TO THE TIMES.]

BELLINGHAM (Wash.) June 29.—[Exclusive Dispatch.] In an interview with officers of the Whatcom County Humane Society and members of the press today Mrs. Minnie Maddern Fiske, the actress, unmercifully scored women who wear furs.

"Wearing of furs," declared Mrs. Fiske, "reveals the depth of criminal ignorance as appalling as the lack of understanding that so often sends a poor, irresponsible human being to the gallows or to prison. No woman with a spark of intelligence or humanity in her would wear furs if she knew of the unspeakable crime committed in the business of trapping.

"I once wore furs. I, like millions of others, lived in dull ignorance of what wearing furs meant. There are, of course, some skins that are obtained humanely and I hope that before long women will become enlightened on the subject of trapping and pledge themselves to wear no furs that have been obtained through prolonged torture of helpless living creatures.

GETS DAMAGES AGAINST UNION.

Seattle Jury Gives Verdict for D. E. Johnson.

Allowed Thirty-five Hundred Dollars Solace.

Suspended in Violation of Typographical Laws.

[BY DIRECT WIRE TO THE TIMES.]

SEATTLE, June 29.—[Exclusive Dispatch.] A jury in the Federal Court last night returned a verdict for the plaintiff in the case of Don E. Johnson vs. the Seattle Typographical Union No. 202, awarding Johnson judgment for $3500 damages.

Johnson alleged that in October, 1905, he was forced to quit work as night foreman on the Seattle Times because h. violated some rule of the union, and being unable after that to obtain employment, he was forced to go to Los Angeles, where it became necessary for him to accept employment in an open-shop office. He charged the local union with conspiracy and recounted the injuries which had resulted to him from the humility to which he was subjected. He asked for $30,000 damages from the union.

In the defense, the Typographical Union denied that there was any conspiracy to oust Johnson from the union and declared that Johnson's suspension, while not countenanced by the International Union, was due to a misconstruction by the Seattle Typographical Union of the laws of the international body and that the Seattle union, having acted without malice, could not properly be held for damages.

JOHNSON EXPECTS TO COLLECT JUDGMENT.

Don E. Johnson, the former union printer, who was yesterday awarded $3500 damages against the Seattle Typographical Union, No. 202, for unlawful suspension in October, 1905, and who has been employed on the Los Angeles Times since that time as linotype operator and manager of The Times' Linotype School, last night made the following statement:

"My suspension from the Seattle Typographical Union, which resulted in the loss of my position as night foreman of the Seattle Times, was the culmination of a number of trials held against me in the Seattle Union, in all of which the union found me guilty. I was first charged with ununion-like conduct in discharging a man for 'padding' his 'strings' and making false reports of the amount of work he had done. Because I refused to try to prove the man guilty when on trial myself—a thing not required by the rules of the international union, and manifestly difficult to do in a union office—I was found guilty and fined a large sum, something like $100.

"This finding against me the International Union promptly reversed. The local union then found me guilty of contempt for refusing to meet, unattended, a committee of the union, every member of which committee I proved to be prejudiced against me. I was again fined and censured. On appeal to the International Union the finding of the Seattle local was again reversed.

"Soon after, the Seattle union brought another charge against me of working below the scale when I charged an employer $2.50 for less than an hour's work, the employer at the same timt paying another union man $6 per day to do the work which he was wholly incompetent to perform. When placed on trial I stated that I had nothing but contempt for the instigators of the action brought against me. For this remark I was found guilty of contempt and fined a large sum, though on the original charge I was found not guilty but was put to a great deal of cost and inconvenience. On appeal, the International Union reversed this decision, practically ruling that I had a right as an American citizen to hold anyone in contempt and that I would therein not necessarily be committing a non-union-like act.

"The local union at this time was in a frenzy to get me out of the city and punish me for my winning appeals to the international body. To cap the climax, they therefore, in violation of both local and international union law, suspended me for thirty days without a trial and without going to the formality of filing new charges.

"The International Union, as soon as it could obtain the facts in the matter, ordered my immediate reinstatement with salary and expenses while I was laid off. In the meantime, however, the Seattle Times, being unable to dispense with the services of a foreman was compelled to discharge me and fill my place as they had no assurance as to when I might be permitted to resume my position.

"Owing to the many acts of persecution against me, all other employers of printers in Seattle were afraid to employ me in any capacity. I therefore, came to Los Angeles and secured pleasant and profitable employment on The Times which I found to be a happy asylum for those who cannot conscientiously work under present union conditions.

"I evidently proved all of these statements to the satisfaction of the Seattle Federal jury. The verdict is no surprise to me. I expect to collect every dollar of the judgment, inasmuch as I sued individual members of the union who were active in the conspiracy as well as the union and the court having held that the union is a partnership and the individual members thereof may be held liable for damages resulting from an act of the whole partnership."

POLITICAL SECRET IS OUT.

Action of Illinois Man in Declining Appointment After Once Accepting It Is Explained.

[BY DIRECT WIRE TO THE TIMES.]

WASHINGTON, June 29.—[Exclusive Dispatch.] After a month's mysterious silence, which caused considerable embarrassment to Senator Shelby M. Cullom and President Roosevelt, what is said to be the true story of the reason why Lieut.-Gov. Lawrence Y. Sherman accepted an appointment from the President at the solicitation of the Senator, as a member of the Spanish Treaty Claims Commission, and, after his commission had been signed, declined it on the ostensible ground that a special session of the Illinois Legislature was to be held in the fall, has reached Washington.

It is said, on reliable authority, that a declination of Senator S. C. Pemberton of Coles county to abide by an agreement to resign the office of president pro tempore of the Senate on the last day of the regular session, to make way for Senator Orville F. Berry of Hancock county, and Mr. Sherman's loyalty to Berry are the real reasons why Sherman did not take the place.

PITH OF NEWS FROM THE MIDDLE WEST.

[BY DIRECT WIRE TO THE TIMES.]

CHICAGO, June 29.—[Exclusive Dispatch.] Good old June! The month can usually be depended upon to do her duty. This year she has done more than that. She has restored to Chicago the confidence it had lost in its weather. She has been a compensation for the spring which Chicago didn't have. She has been more nearly normal than any June for years. The normal average temperature for the month is 66.3. This year the average has been 65.7. Maximum temperature today was 72 degrees; minimum, 64 degrees.

Middle West temperatures:

	Max.	Min.
Alpena	74	54
Bismarck	88	52
Cairo	84	66
Cheyenne	80	50
Cincinnati	80	62
Cleveland	74	64
Concordia	96	66
Davenport	84	62
Denver	88	52
Des Moines	84	62
Detroit	72	62
Devils Lake	72	50
Dodge City	92	64
Dubuque	84	60
Duluth	78	62
Escanaba	72	56
Grand Rapids	84	58
Green Bay	84	60
Helena	76	54
Huron	88	64
Indianapolis	80	62
Kansas City	82	68
Marquette	80	60
Memphis	82	68
Milwaukee	74	60
North Platte	90	56
Omaha	90	66
Rapid City	82	54
St. Louis	82	64
St. Paul	78	62
Sault Sainte Marie	82	56
Springfield, Ill.	84	60
Springfield, Mo.	84	64

ORDER TAKEN FROM TOWN.

A Vigilance Committee of five, headed by the Mayor of Glen Ellyn, has given Dr. E. G. Highly just five days to disappear over the horizon of that thriving village. If he declines, he faces a coat of tar and feathers, a ride on a rail, or some other primitive but efficient means of speeding an undesirable citizen on his way, at the hands of the enraged inhabitants. Specifically, Dr. Highley is charged with forcing his attentions on Ciara Wimpress, the twenty-year-old daughter of Charles Wimpress, a well-to-do farmer, three miles from Glen Ellyn, who is studying at Wheaton. Dr. Highley says he defies the warning, and refuses to leave the town, where he has resided for twenty years. He still has four days of grace.

OPERATORS NOT TO STRIKE.

Chicago telegraph operators will not strike tomorrow. This is the decision reached after a meeting of the Grievance Committee of the Commercial Telegraphers. Dissatisfaction over the discharge of W. M. Main, an old employé of the Western Union, threatened for a time today to precipitate a strike in Chicago. Main received a list of the non-union men working in San Francisco. He was discharged on the ground that he made a union bulletin of the list on the company's time.

ANARCHISTS IN FOR LIFE.

[BY DIRECT WIRE TO THE TIMES.]

ALBION (Ill.) June 29.—[Exclusive Dispatch.] Life terms in the State penitentiary were imposed by a jury today upon David and Albert Kellems, father and son, found guilty of the murder last December of Sheriff Alexander Compton. The death penalty would have been imposed, the jury said, but for the fact that the evidence showed that the father had taught his son to be an anarchist. An unusual feature of the trial was the fact that the men, who were believed friendless and were known to be without funds, were defended by eminent lawyers from a neighboring county. The money to pay these lawyers is alleged to have been raised by anarchists in Chicago.

FALLS ON NEEDLES—DIES.

[BY DIRECT WIRE TO THE TIMES.]

DES MOINES (Iowa) June 29.—[Exclusive Dispatch.] Charles Short of Birmingham carried a darning needle in his vest today, and fell, the long steel piercing his heart and causing almost instant death. Short was in the habit of carrying the needle in his upper pocket. It was loose, and while walking down the main street of the town he slipped on a banana peel, throwing him headlong on his stomach.

MILLIONAIRE TOZER DROWNED.

[BY DIRECT WIRE TO THE TIMES.]

ST. PAUL (Minn.) June 29.—[Exclusive Dispatch.] Frederick M. Tozer, millionaire lumberman, was accidentally drowned this afternoon in Balsam Lake, near St. Croix Falls, Wis. Mr. Tozer was sailing with several companions, when their boat overturned. Tozer was drowned before assistance could reach him from the shore.

GIVES NEGROES EQUAL CHANCE.

GOV. HOKE SMITH SUGGESTS NEW FRANCHISE PLAN.

In His Inaugural Address, Chief Executive of Georgia Favors Dividing Voters Into Six Classes, Without Reference to Race or Color. Claims Racial Differences.

[BY THE ASSOCIATED PRESS—A.M.]

ATLANTA (Ga.) June 29.—Hoke Smith was inaugurated Governor of Georgia today. Gov. Smith delivered his inaugural address from a platform erected in the open air.

He urged political reforms and advocated increased power for the State Railroad Commission. As to the electlve franchise, he suggested placing voters into six classes, as follows, without reference to race or color:

"First—All persons who served in any war of the United States, the Confederate States or the State of Georgia.

"Second—Their lawful descendants.

"Third—All persons of good character who understand the duties of obligations of citizenship; or,

"Fourth—Can read and write correctly in English any paragraph of the Federal or State Constitution.

"Fifth—Owners of forty acres of land on which they live; or,

"Sixth—Owners of $500 worth of taxable property in the State.

"Any plan for the negroes which fails to recognize the difference between the white and black races will fail. The honest student of history knows that the negro had full opportunity for generations to develop before the days of slavery; that the negro race was improved by slavery, and that the majority of the negroes in this State have ceased to improve since slavery. Few have been helped by books. All have been helped who have been taught or made to work.

"The negro child should be taught manual labor and how to live. The negro teacher should be selected less by book than by character examination. Racial differences cannot be overcome by misguided philanthropists.

"Superiority does not justify cruelty. The man who breaks the law to punish a criminal is himself a criminal. There is no place in Georgia for riots and mobs. It is the duty of the Governor to exhaust the power of his office to enforce the law and to prevent lynching, and I shall perform this duty. I recognize the duty of the white man to be absolutely just to the negro."

TWO BANDITS CAPTURED.

Montana Posse Engages in Battle With "Hole in the Wall" Gang Members and Wounds One.

[BY DIRECT WIRE TO THE TIMES.]

HELENA (Mont.) June 29.—[Exclusive Dispatch.] A special from Billings tells of a battle between Sheriff James T. Webb and a deputy and two members of the notorious "Hole in the Wall" gang of cattle thieves and train robbers who for years have terrorized Southern Montana and Northern Wyoming.

The battle resulted in the capture of two thieves, one being wounded, and the recovery of eight horses which they had stolen.

The Sheriff started in pursuit of the men with a posse, and picked up as guide Charles Hancock.

By cutting across the country they got ahead of the thieves, and upon their appearance commanded them to halt. Both sides began firing, which resulted in the wounding of one man, whose name is unknown, but who is supposed to be a former convict.

The other is Sam Ackerman, well known in gambling circles. It is expected the injured man will recover. He steadfastly refused to give his name.

CHILDREN ARE MADE OFFICERS.

Unique Plan Adopted by Iowa Chief of Police to Prevent Premature Fourth Celebration.

[BY THE ASSOCIATED PRESS—A.M.]

COUNCIL BLUFFS (Iowa) June 29.—Chief of Police Richmond has struck upon a unique scheme to prevent the premature celebration of Independence Day by deputizing boys and girls to act as special police.

A long line of youngsters lined up yesterday and received appointments. Each was required to take the regular oath of a patrolman and the youngsters were assigned to specific districts.

The novelty of having the power of arrest over the boy in the next block has appealed greatly to the youngsters, who are showing their appreciation by keeping a sharp lookout on every boy who purchases fireworks, quite to the disgust of the dealers.

Don't Shop Saturday Nights.

This humane appeal comes from hard-working clerks.

Superb Routes of Travel.

VENICE—

JULY 4th

A Hot Time at a Cool Place

Fine Programme, 10:00 a.m., at Auditorium, RIGHT REV. BISHOP CONATY, Orator of the Day.

Patriotic Parade led by the two best Bands of Music on the Coast:

Royal Italian and Mexican Military

Fireworks Display Excelling Anything Heretofore

Naval Militia of California Annual Encampment

June 30th to July 14th

20 officers, 500 Marines, Dress Parade and Drill every day; Man of War Target Practice.

United States Cruiser Open to Visitors Every Day

VENICE "WHITE CITY" will be open full blast. Free attraction, week commencing June 30th. SLIDE FOR LIFE—400 feet, most sensational feat ever accomplished.

Hear the Splendid Mexican Military Band

ONE MINUTE CAR SERVICE July 4th, commencing 7:00 a.m. Extra Car Service daily during Naval Militia Encampment.

Cars from Fourth and Hill St. Station

LOS ANGELES-PACIFIC R. R.

OCEANIC STEAMSHIP CO.—HONOLULU, S.S. ALAMEDA, JULY 12; TAHITI, S.S. MARIPOSA, JULY 1. TICKETS AND INFORMATION AT 334 SOUTH SPRING STREET. PHONES—HOME 6393; MAIN 302. F. M. JENIFER, AGENT.

Theaters—Amusements—Entertainments.

REDONDO PAVILION—

Untouched by the Fire

Will Positively Open as Advertised Below on July 4

Grand Opening July 4

And Monster Celebration of

THE NATION'S NATAL DAY

New $100,000 Pavilion and Casino Thrown Open to the Public

FINEST PROGRAM OF AMUSEMENT EVENTS EVER OFFERED BY A CALIFORNIA RESORT. TWO BIG DISPLAYS OF JAPANESE DAYLIGHT FIREWORKS. GREAT OPENING CONCERT PROGRAM BY THE FAMOUS SCHONEMAN-CHARD ORCHESTRA. HIGH DIVES BY PROF. JACK CONKERS. LAUNCH RACES IN THE HARBOR. DANCING AFTERNOON AND EVENING. GREAT DISPLAY OF FIREWORKS AT NIGHT. STEAMER EXCURSIONS TO SEA. FINEST BATHING BEACH ON THE WEST COAST.

Beautiful Souvenir to Every Lady in Attendance

TAKE LOS ANGELES-REDONDO CARS AT SECOND AND SPRING STREETS, ON BROADWAY, SEVENTH STREET OR GRAND AVENUE.

IN A BEAUTIFUL PRIVATE PARK—

Cawston Ostrich Farm

South Pasadena



VISIT THE PIONEER AMERICAN FARM—ESTAB. 1886.

SEE THE LARGE INCUBATORS HATCHING OSTRICH CHICKS. THE HUNDREDS OF GIGANTIC BIRDS, ALL AGES. THE FEATHER FACTORY, WHERE CAWSTON PLUMES ARE MADE. THE MAGNIFICENT FEATHER GOODS DISPLAY, unequaled anywhere.

25c Excursion Tickets including admission, on sale at the Pacific Electric Office and at our City Sales Store, 224 W. 3rd St., Los Angeles.

TAKE PASADENA CARS MARKED CAWSTON OSTRICH FARM.

BASEBALL PACIFIC COAST LEAGUE Chutes Park DAILY EXCEPT MONDAY

San Francisco vs. Angel City

6--Games--6 Beginning Tuesday, June 25th

GAME CALLED AT 2:30—3:30 SUNDAY—LADIES' DAY THURSDAY. Ladies free. Grandstand seats: Saturdays, Sundays and Holidays, Admission 25c; children under 10c; Grandstand 25c. Seats on sale at HOOKSTRATTEN'S CIGAR STORE, 325 S. Main.

SILK CULTURE—COMPLETE FROM EGG TO NEEDLE. NATURE'S MOST WONDERFUL STUDY. Open daily 9 to 5. Admission 25c; School Children, all ages, 10c. TAKE 9th VANZA OR GRIFFIN AVENUE CAR ON SPRING STREET. 5c Fare.

CURTIS SILK FARMS COR. BUENA VISTA AND SOLANO AVE. (NEAR ELYSIAN PARK)

LOS ANGELES OSTRICH FARM—in PARK. FIVE ACRES OF GIGANTIC BIRDS. OPPOSITE East Lake Park. Most beautiful display of Ostrich Feathers ever made in Los Angeles.

Timely Special Announcements

GALLERY OF SCIENTIFIC WONDERS—FOR MEN ONLY. ADMISSION FREE. 128 SOUTH MAIN STREET.

A Combination of Science and Art Affording Educational Opportunities Not Found Elsewhere

This Permanently Established European Exhibit is one of the City's Great Attractions. Study the Natural and Unnatural Conditions of the Human Body as Depicted in Life-Sized Models. The Opportunity of a Lifetime. Open Daily from 9 a. m. to 10 p. m. Sunday, 1 to 10 p. m. Admission Free. 128 South Main Street, Los Angeles, Cal.

Superb Routes of Travel.

EUROPEAN TOUR—PERSONALLY CONDUCTED.

Party now being made up to travel, with every convenience, by rail and ocean steamship. An experienced traveler will have charge of the party the entire trip. Several days will be spent at the Jamestown Exposition. Historical points will be visited.

JAMESTOWN EXPOSITION

ENGLAND BELGIUM

FRANCE SWITZERLAND

GERMANY ITALY

GIBRALTAR

The party are assured of 75 days pleasant, instructive touring. Guides, couriers, interpreters and every necessary expense is included in the price of ticket. For full information and booklet, address

The MILNE TOURS Co.

606 South Spring St. Phone Home B-1

MARINE GARDENS—

Santa Catalina Island

Glass Bottom Power Boats Fare 50c

EMPRESS CLEOPATRA LADY LOU

TO SEAL ROCKS AND MOONSTONE BEACH

Nine Miles of Marine Gardens

WORDS CANNOT EXPRESS THE BEAUTY OF THESE WONDERFUL GARDENS.

Tickets sold on trains and steamers will not be accepted on these boats. Passengers for Santa Catalina Island are WARNED not to buy tickets for the Marine Gardens before their arrival at Avalon. Tickets for sale in Los Angeles at Pacific Tours Co., 334 S. Spring St., Pacific Electric Building.

METEOR BOAT COMPANY

SANTA CATALINA ISLAND—

Monster Patriotic Celebration

July 3--Dazzling Illumination

OF AVALON HARBOR. ENTRANCING MUSIC. SCENES FROM FAIRYLAND. TECHNIC DISPLAY—BOMBARDMENT OF STEAMER CABRILLO—AND

Extraordinary Eruption of Sugar Loaf

CONCERTS BY CATALINA'S CELEBRATED MARINE BAND—DANCING.

July 4--Big Programme Aquatic Sports

TUGS OF WAR. WATER POLO. RACING EVENTS. SWIMMING CONTESTS, ETC.

Special Train and Steamer Service

BANNING CO. Ticket office 101 Pacific Electric Bldg. Telephones Main 36; F7

SAILING FOR SAN FRANCISCO, SEATTLE—And all points in the Northwest. Large, elegant steamers

Santa Rosa and State of California

Leave Los Angeles 11 a. m. Wednesdays and Sundays

DAYLIGHT OCEAN EXCURSIONS TO SAN DIEGO, TUESDAY and SATURDAY, from Los Angeles 8:30 a. m.; Redondo, 9:30 a. m. RATES ALWAYS THE LOWEST AND INCLUDE BERTH AND MEALS. For full particulars, City Ticket Office, 229 South Spring Street. Phones—Sunset Main 41, Home A3017. H. BRANDT, D. P. A.

SAN FRANCISCO—$9.85 First Class

Including berth and meals. Daily steamers direct to OAKLAND, EUREKA, COOS BAY, GRAY'S HARBOR, PORTLAND, SEATTLE. Ship your freight from Los Angeles via Salt Lake Route.

S. S. "F. A. Kilburn" EVERY TUESDAY S. S. "Hanalei" EVERY SATURDAY

C. J. LEHMAN, Gen. Agt., 248 SOUTH SPRING ST. PHONES Main 800—A-3070.

ILLINOIS CENTRAL RAILROAD—CENTRAL MISSISSIPPI VALLEY ROUTE.

IT COSTS NO MORE to include NEW ORLEANS either going or returning on special sale date low rates to CHICAGO, ST. LOUIS AND THE EAST. Ask any agent or C. HAYDEN, West Sixth Street.

PORTLAND, Seattle, San Francisco, Eureka—The steamers ROANOKE and GEO. W. ELDER leave San Pedro every Tuesday, 7 p. m., for the above, connecting with all northwestern points. For rates and information call at general office NORTH PACIFIC STEAMSHIP CO., 253 South Spring St. Phones Main 8123; Home A7123.

PACIFIC SLOPE.

MINE ROBBED OF RICH ORE

Four Goldfield Men, One Officer, Arrested.

Ton Worth Fifty Thousand Dollars Recovered.

Portion Found in House of Deputy Sheriff.

[BY DIRECT WIRE TO THE TIMES.]

GOLDFIELD (Nev.) June 29.—[Exclusive Dispatch.] Today the Goldfield officers seized a ton of stolen ore, which is worth $50,000. Some of it assays as high as $40 per pound. Most of it was taken from the Smith Assay and Reduction Works.

Some of the ore was found in the house of a deputy sheriff and jailer. The suspects under arrest are E. J. Smith of the Smith Assay and Reduction Works; C. J. Trask, another assayer; S. H. Prince, owner of the Golden assay office; Fred and Harry Dutzenheimer and C. J. Briggs, the deputy sheriff.

The product is thought to have come from the Little Florence lease on the Florence mine. The cases are set for preliminary hearing on the morning of July 12. The defendants are represented by Judge Hanga, the I. W. W. lawyer, who came here last fall from Cripple Creek. All gave bail in $1000.

It is expected that more arrests will be made within a few days, the men who actually stole the rich rock being under surveillance. Constable Inman has been working on the case for some time, having been notified of the thefts of ore by the management of the Little Florence, and the arrests today were the result of some clever detective work.

The output of the mines and leases of Goldfield for the seven days ended Friday night was 3428 tons, having an estimated value of $537,324.23, an increase of about $54,000 over the preceding week. Of this amount 1567 tons, valued at $236,074.75, was shipped to the smelters in Salt Lake and San Francisco; 1436 tons, valued at $251,300, was shipped to the Nevada Goldfield Reduction Works, and 500 tons, valued at $50,000, was treated at the Combination mill.

In addition to the above tonnage, a small amount of high grade not included in the output figures was stored away in vaults for future shipment. Several of the larger producers were handicapped by the necessity of curtailing the output temporarily in order to make necessary repairs and to install new machines. It is believed that the production will exceed $1,500,000 a week within the next thirty days.

The business men and mine owners, together with the decent element among the miners, are rejoicing over the discharge of the Western Federation of Miners from the affected camp, followed by Debs and styled the Industrial workers of the World. It is their machinations which have been at the bottom of all the bitter strife, bruising, boycotts and murder in Goldfield.

CRIME OF ANARCHISTS FAILS.

Colony Established by Reds in Washington State About Ten Years Ago Is Breaking Up.

[BY THE ASSOCIATED PRESS—P.M.]

TACOMA, June 29.—Home Colony, established by anarchists on Henderson Bay, about ten years ago, is breaking up.

Members are quietly leaving, since Emma Goldman visited the place a few weeks ago. The Colony owns 320 acres, divided into two-acre tracts, but all of them have never been occupied.

There has been trouble several times, resulting in members departing, but they later returned.

EXPOSITION WORK STOPS.

Washington State Commission Strikes Snag in Nature of Suits by Property Owners.

[BY DIRECT WIRE TO THE TIMES.]

SEATTLE, June 29.—[Exclusive Dispatch.] The State commission having in charge the expenditure of the State appropriation for the Alaska Yukon Pacific Exposition to be held in this city in 1909, met here yesterday and decided that it would have to discontinue its work until such a time as the suits recently instituted to prevent the sale of Lake Union and Lake Washington shore lands, from which the commission was to derive its funds for operation, are settled.

These suits are brought by the owners of property abutting the shore and want to be sold, and they completely tie up the work of the commission.

SEATTLE SELLS WATER BONDS.

Second City Does Much Better in This Respect Than Metropolis of America.

[BY DIRECT WIRE TO THE TIMES.]

SEATTLE, June 29.—[Exclusive Dispatch.] City Treasurer George Russell has completed the placing of Seattle water bonds to the value of $2,250,000, and the First National Bank agreed to take $100,000 worth of the issue.

It is considered remarkable that such a large issue should be disposed of in this city, when New York City was able yesterday to dispose of only $1,000,000 worth of its offerings of $39,000,000 worth of municipal bonds. There is not some question of the legality of the sale of these bonds to the city, and a test suit probably will be instituted in the near future.

SEES FATHER AND FAINTS.

Daughter of Man Who Killed Wife and Her Mother Is Affected by Visit to Jail.

[BY DIRECT WIRE TO THE TIMES.]

SEATTLE, June 29.—[Exclusive Dispatch.] When about to embrace her father, Dow Smith, who Thursday shot and killed his wife and his mother-in-law at the home of the former in this city, Mrs. William Coghlan Everett fainted dead away.

Mrs. Coghlan came to Seattle from Everett, and went to the County Jail, where Smith is incarcerated, and asked to see him. He was brought out to the cell, and Mrs. Coghlan walked to him. Just as she reached him to put her arms about her old father, she fell to the floor in a faint, and did not revive for several minutes.

THREATENS OUR "JUICE."

Fire in the Tehachapi Country Menaces Electric Transmission Line.

[BY THE ASSOCIATED PRESS—P.M.]

BAKERSFIELD, June 29.—Two bad fires are now burning in the mountain regions. One started near the Gold

y the Fire
vertised Below on July 4
ing July 4
elebration of
NATAL DAY
and Casino Thrown
e Public

TS EVER OFFERED BY A CALIFOR... JAPANESE DAYLIGHT FIREWORKS ... THE FAMOUS SCHONEMAN-SLAC... OF JACK CONNERS, LADY IN BLACK ... AND EVENING. GREAT DISPLAY OF ...RIONS TO SEA. FINEST BATHING

ry Lady in Attendance
SECOND AND SPRING STREETS. ... AND AVENUE.

E PARK—



...AN FARM—ESTAB. 1889.
...ATCHING OSTRICH CHICKS.
...I BIRDS, ALL AGES.
...REE CAWSTON PLUMES ARE MADE.
... GOODS DISPLAY, unequaled anywhere.
...ducting admission, on sale at the ...cific Electric Office and at our
3rd St., Los Angeles
CAWSTON OSTRICH FARM.

tes Park DAILY EXCEPT MONDAY
vs. Angel City
Tuesday, June 25th.
... DAY THURSDAY. Ladies Free ... Admission 25c; children under ... ITTEN'S CIGAR STORE, 215 S. Spring.

...ON EGG TO NEEDLE.
...T WONDERFUL STUDY.
...Cars pass the door. TAKE CAR... SPRING STREET, to Fare... BUENA VISTA AND ...ANO AVE. (NEAR ELYSIAN PARK)

FARM—to PARE.
Most beautiful display of Ostrich Feathers ever made in Los Angeles.

...nnouncements
WONDERS—
... 320 SOUTH MAIN STREET
...ce and Art Affording
Not Found Elsewhere
...ion of the City's Great Attractions ... the Museum Body as an Illustrated Lecture Open Daily from 9 a. m. until 10 ... Angeles, Cal.

Travel.
... CONDUCTED
...ery convenience, by rail and steam ... of the party the entire trip. Fine ... Historical points will be visited.
XPOSITION
ELGIUM
WITZERLAND
ALY
AR
...ive touring Guides, carriages in... the price of ticket. For further ...
URS Co.
Phone Home E-3303

...a Island
Boats Fare
LADY LOU 50c
...BEACH
...ne Gardens
...ESE WONDERFUL GARDENS ... ...epted on these boats. Visitors to ... for the Marine Gardens until ... at Pacific Tours Co., lobby of ...BOAT COMPANY

Celebration
...mination
...E FROM FAIRYLAND. PIED-... CABRILLO—AND
Sugar Loaf
...BAND—DANCING.
...quatic Sports
...SWIMMING CONTESTS, ETC.
...er Service
...Telephones Main 26; F708.

..., SEATTLE—
...steamers
...fornia
...UNDAY and ...m. RATES ...HALS. For ... Phone—

...lass
... OAK... ...LAND, ... Ball
...lei"
...DAY
...HONES

CENTRAL MISSISSIPPI VALLEY ROUTE.
...LEANS either going or re... sale date low rate ... agent or C. HAYDOCK, ...

...sco, Eureka—
San Pedro every Thursday ... points. For rates and ... STEAMSHIP CO., ...

PACIFIC SLOPE.

MINE ROBBED OF RICH ORE.

Four Goldfield Men, One an Officer, Arrested.

Ten Worth Fifty Thousand Dollars Recovered.

Portion Found in House of Deputy Sheriff.

[BY DIRECT WIRE TO THE TIMES.]

GOLDFIELD (Nev.) June 29.—[Exclusive Dispatch.] Today the Goldfield officers seized a ton of stolen ore, which is worth $50,000. Some of it assays as high as $40 per pound. Most of it was taken from the Smith Assay and Reduction Works.

Some of the ore was found in the house of a deputy sheriff and jailer. The suspects under arrest are M. J. Smith of the Smith Assay and Reduction Works; J. Trask, another assayer; S. H. Moore, owner of the Golden assay office; Fred and Harry Dutzenheimer and C. J. Briggs, the deputy sheriff. The product is thought to have come from the Little Florence lease on the Florence mine. The cases are set for preliminary hearing on the morning of July 12. The defendants are represented by Judge Hanga, the I.W.W. lawyer, who came here last fall from Cripple Creek. All gave bail in $1000.

It is expected that more arrests will be made within a few days, the men who actually stole the rich rock being under surveillance. Constable Inman has been working on the case for some time, having been notified of the thefts first by the management of the Little Florence, and the arrests today were the result of some clever detective work.

The output of the mines and leases of Goldfield for the seven days ended last night was 3438 tons, having an estimated value of $537,324.23, an increase of about $56,000 over the preceding week. Of this amount 1502 tons, valued at $236,071.23, was shipped to the smelters in Salt Lake and San Francisco; 1436 tons, valued at $251,300, were shipped to the Nevada Goldfield Reduction Works, and 500 tons, valued at $50,000, was treated at the Combination mill.

In addition to the above tonnage, a large amount of high grade not included in the output figures was stored away in vaults for future shipment. Most of the larger producers were hampered by the necessity of curtailing the output temporarily in order to make necessary repairs and to install new machines. It is believed that the production will exceed $1,000,000 a week within the next thirty days. Mining men and mine owners, together with the decent element among the miners, are rejoicing over the dismissal of the Western Federation of Miners from the anarchist gang controlled by Debs and styled the Industrial Workers of the World. It is their machinations which have been at the bottom of all the bitter strife, brutal boycotts and murder in Goldfield.

HOME OF ANARCHISTS FAILS.

Colony Established by Reds in Washington State About Ten Years Ago Is Breaking Up.

[BY THE ASSOCIATED PRESS—P.M.]

TACOMA, June 29.—Home Colony, established by anarchists on Henderson Bay, about ten years ago, is breaking up.

Members are quietly leaving, since Emma Goldman visited the place a few weeks ago. The Colony owns 219 acres, divided into two-acre tracts, but few of them have never been occupied.

There has been trouble several times, resulting in members departing, but they later returned.

EXPOSITION WORK STOPS.

Washington State Commission Strikes Snag in Nature of Suits by Property Owners.

[BY DIRECT WIRE TO THE TIMES.]

SEATTLE, June 29.—[Exclusive Dispatch.] The State commission having in charge the expenditure of the State appropriation for the Alaska Yukon Pacific Exposition to be held in this city in 1909, met here yesterday and decided that it would have to discontinue its work until such a time as the suits recently instituted to prevent the sale of Lake Union and Lake Washington tide lands, from which the commission was to derive its funds for operations, are settled.

These suits are brought by the owners of property abutting the shore lands to be sold, and they completely tie up the work of the commission.

KETTLE SELLS WATER BONDS.

Sold City Does Much Better in This Respect Than Metropolis of America.

[BY DIRECT WIRE TO THE TIMES.]

SEATTLE, June 29.—[Exclusive Dispatch.] City Treasurer George Russell has completed the placing of Seattle water bonds to the value of $2,250,000, and the First National Bank agreed to take $200,000 worth of the issue.

It is considered remarkable that such a large issue should be disposed of in this city, when New York City was able yesterday to dispose of only $20,000 worth of its offerings of $29,000,000 worth of municipal bonds. There is no question of the legality of the sale of these bonds to the bank, and a test suit probably will be instituted in the near future.

KILLS FATHER AND FAINTS.

Daughter of Man Who Killed Wife and Her Mother Is Affected by Visit to Jail.

[BY DIRECT WIRE TO THE TIMES.]

SEATTLE, June 29.—[Exclusive Dispatch.] When about to embrace her father, Dow Smith, who Thursday night killed his wife and his mother-in-law at the home of the former in this city, Mrs. William Coghlan almost fainted dead away.

Mrs. Coghlan came to Seattle from Tacoma, and went to the County Jail, where Smith is incarcerated, and asked to see him. He was brought out to the cell, and Mrs. Coghlan walked toward him. Just as she reached the cell, she put her arms about her old father's neck, fell to the floor in a faint, and did not revive for several minutes.

FLOOD THREATENS OUR "JUICE."

Trouble in the Tehachapi Country Menaces Electric Transmission Line.

[BY THE ASSOCIATED PRESS—P.M.]

BAKERSFIELD, June 29.—Two bad washouts are now burning in the mountain canyons. One started near the Gold Peak mine and is running uncombatted toward the southern part of the Tehachepi Mountain and the other forest fire started just south of the county line in the White River country and is believed to be under control. Neither fire, however, has been finally subdued. Land belonging to J. E. Milner was burned over and the country about the Amalie mining district has been damaged. The forest rangers are trying to check the fire.

The power transmission line of the Huntington Company, furnishing electric power to the street railway systems of Los Angeles, is threatened tonight.

LUCKY LEAP OF AUTO.

Dashes Over Thirty-Foot Embankment Down on to Railroad Track With Slight Injury.

[BY THE ASSOCIATED PRESS—P.M.]

SAN LUIS OBISPO, June 29.—The chauffeur of a Royal Renfor touring automobile lost control of the steering gear near San Luis Hot Springs today and the automobile dashed over an embankment thirty feet high. A party of four was in the automobile. All remained seated except Father Dunleavy, who jumped and sustained a serious injury to his leg. The others were not injured. The machine dashed through a barbed wire fence, and landed on the railroad track without the slightest damage to the car or other injury to the passengers.

TO SUCCEED JACOB.

RALSTON RECOMMENDED.

[BY THE ASSOCIATED PRESS—A.M.]

SAN FRANCISCO, June 29.—United States Senators Perkins and Flint of California presented the name of William Ralston to President Roosevelt Thursday, with the recommendation that he be appointed to succeed the late Julius Jacob, as Assistant United States Treasurer for the local subtreasury. Mr. Ralston has served four terms as State Senator and several terms as president of the California Miners' Association.

POTATO CROP LARGE.

TO SELL FOR THREE MILLIONS.

[BY THE ASSOCIATED PRESS—P.M.]

STOCKTON, June 29.—Careful estimates of the potato crop of San Joaquin county for the present year make the total yield on 16,800 acres, with a yield of 100 bags to the acre, 1,680,000 bags.

It is figured that the ruling price will be $2 per bag but the most conservative estimate is a total revenue of $3,000,000. Some of the growers figure that the yield will average 150 bags to the acre.

Potatoes are now selling at $3 a bag with an active demand.

SLOPE BRIEFS.

San Jose Offices Change.

SAN JOSE, June 29.—Mayor Matthews today appointed John E. Auzerais a member of the Park Commission, to succeed Dr. T. E. Perrin, term expired, and Dr. Roscoe A. Whiffen, a member of the Board of Health, to succeed Dr. J. J. Miller, term expired.

Two Go to Prison.

SAN FRANCISCO, June 29.—E. W. Emmons today was sentenced by Judge Lawlor to six years in the penitentiary for swindling Mrs. M. E. Hurst out of $500, by selling her worthless stock in the Drummer Boy mine. Judge Lawlor sentenced Dr. Ralph A. Huntington to four years in San Quentin. He was convicted of causing the death by criminal operation of Jennie McKeown, seven years ago.

Proprietor Burns in Theater Fire.

GLOBE (Ariz.) June 29.—J. M. Trimble died today as a result of burns received in a fire which destroyed the Alexander Theater last night, of which he was one of the proprietors. The fire started from a moving picture machine during the performance. Spectators escaped without injury. Trimble was operating the machine at the time. His home is at Forth Worth, Tex.

Scientist Is Honored.

VICTORIA (B. C.) June 29.—Dr. L. Todd of this city, who discovered the parasites causing sleeping sickness and fever during researches in Senagobia and the Congo, and who was decorated by the King of Belgium for his work in the Congo, when his partner, Dr. Dutton, succumbed to fever, has been appointed professor of parisitology at McGill University, Montreal.

San Francisco Hotels



HOTEL JEFFERSON
TURK AND GOUGH STREETS
SAN FRANCISCO
SPECIAL SUMMER RATES
New hotel, facing Jefferson Square. Two blocks from Van Ness Ave., the present shopping district. Car lines transferring all over city, pass door. Every modern convenience. 250 rooms single or en suite. 150 private baths. American and European plans. Prices moderate. Omnibus meets all trains.
STEWART-BARKER CO.
The Hotel Stewart Opens September 1st.

Hotel Hamlin
EDDY AND LEAVENWORTH STS.
SAN FRANCISCO. KIRK HARRIS, Mgr.
The first permanent big hotel down town.
The HAMLIN contains 100 beautifully furnished steam heated apartments. Every suite and single room has bath attached and private telephone service.
Sample rooms for commercial travelers.
Eddy street cars direct from the ferry pass the door and connect with the Third street cars from the Southern Pacific Depot.
Rates from $1.50 up. Phone Private Ex. Franklin 436.
For further information inquire at Peck-Judah Bureau, 222 S. Spring St., Los Angeles.

Hotel Holland
Ellis Street between Powell and Mason, San Francisco.
Now open.
Strictly first-class. Absolutely fireproof. 125 rooms; 50 with bath.
J. O'DONNELL, Mgr.

City Restaurants

Your visit to Ocean Park will not be complete if you do not take advantage of a nice dinner
AT THE
Bristol Pier Cafe
at Hollister Ave. Main dining room 30 feet wide and 150 feet long, balconies on the outside to enjoy the after-dinner cigar.
DONATELLI'S BAND

DELMONICO'S
Leading and only Italian-French Restaurant in city, 251 S. Hill St., a block from Angelus Hotel. Regular lunch 25 cents; dinner, 75 cents, claret included. Spaghetti a specialty.

Resorts.

BAY VIEW HOTEL
Bay City - - California
Everything new and modern. Hot and cold water in every room. Electric lights, porcelain bath tubs. The best and safest beach, still water boating, bathing and fishing on beautiful Anaheim or Alamitos Bay. Fresh fish and shell fish every day. 100-room bathhouse, 1300 foot pier, bowling alleys, row boats for rent. The center of the south coast fishing grounds. Free steamer to and from Long Beach. 15 minutes by electric road from Long Beach. 40 minutes from Los Angeles. Railroad fare as low as to any of the beaches. An ideal place for your summer outing.
R. D. RICHARDS, Mgr.
Long Beach Phone Sunset 1236.



Glenn Ranch
Go to Glenn Ranch if you want to enjoy your vacation this summer. A good table, comfortable beds; riding, driving, tennis and trout fishing. Board and room $1.50 to $2 per day, $9.50 per week. Take Santa Fe to Keenbrook. Ranch stage will meet and take you to Ranch. For further information, address MRS. J. M. APPLEWHITE, Cajon, Cal.

Yoch's Laguna Beach Hotel
LAGUNA BEACH, CAL.
Rates $2.00 per day, or $10.00 per week. Stages meet Santa Fe morning train at El Toro.
Furnished cottages with good water at reasonable rates.
Write for further particulars,
T. F. DOYLE, Mgr.
Phone Main 234.

SAN JACINTO
HOT MUD SULPHUR SPRINGS
(RELIEF HOT SPRINGS)
A health and pleasure resort for people who seek quiet and rest. Relief here for those afflicted with Rheumatism or Nervous affections. Modern Hotel and Sanitary Bath Houses. For information call Home 211, or address TRAVEL & HOTEL BUREAU, 307 W. Third Street.

HOTEL CASA LOMA
REDLANDS
California's most popular hostelry. Perfectly equipped in every way. All comforts, conveniences—best cuisine on the Coast. Golf, tennis, riding, driving, automobiling. Livery and garage.
Special rates $2.50 and $3 a day. American plan. Free booklet.

FOLLOWS CAMP
San Gabriel Canon
This famous camp is now open. Finest trout fishing in the county. Only half a day from town. Good table. Rates $2.00 per day. Enquire Peck-Judah Co., 222 South Spring St., or write Ralph M. Follows, Azusa. Phone Home 4329.

Idyllwild
AMONG THE PINES.
The place to spend your summer vacation. An ideal mountain resort with every city conveniences. Write for information.
W. L. ABDILL, Manager, Idyllwild, Cal.

FOURTH OF JULY
WEEK AT THE FAMOUS
Hotel Del Monte
From July 1 to July 7 there will be an automobile run, tennis and golf tournaments, fireworks, gymkhana races, etc.

Oakglen Lodge
5000 feet high, is open to guests, no trail, most accessible mountain resort in Southern California. Good milk, cream, vegetables. Amusements. Carriage will meet trains at Beaumont on Southern Pacific, or Redlands, on Santa Fe, at low rates. Terms: $9 and $10 per week. Address, OAKGLEN LODGE, Redlands, California.

Lake Tahoe
LAKESIDE PARK.
The popular family resort. Hotel, cottages and furnished tents. Sixteenth season opens June 15. For booklet and terms address E. B. Smith & Co., Stateline, Cal., or Los Angeles Times Information Bureau.

Mountain View Resort
Largest summer resort in the San Gabriel Canyon. Reasonable rates. See Travel and Hotel Bureau, 307 W. 3rd St., or write to Hayes Potter, Azusa, California.

GLEN ALPINE SPRINGS
LAKE TAHOE.
Opens June 15th. Elevation 6200. Fly fishing. Free boats. Free baths. Circulars at S. P. and Peck-Judah Bureaus. Miss K. CHANDLER, Lessee. Pacific Grove, Cal.

El Pizmo Beach
Write for book. EL PIZMO CO., Pizmo, Cal.

SWITZER'S CAMP
Twelve miles from Pasadena. On mountain stream. Elevation 3600 feet. Los Angeles office, Peck-Judah Co., 222 South Spring Street.

The Bundy Hot Springs
Located in Elsinore, Riverside County, Cal. Especially good for stomach, kidneys, rheumatism. Hotel and baths practically under same roof. Water's natural heat. No staging. Santa Fe. L. G. MAXWELL, Prop.

HOTEL
ROWARDENNAN
SANTA CRUZ MOUNTAINS
Ben Lomond, Cal.
HENRY G. WALTERS, Proprietor.

The Breakers, Long Beach
Select Boarding House on Ocean front. Good table and good company. Rates $10 per week, up. 121 East Ocean avenue. Home Phone 425.

OCCIDENTAL HOTEL
421 SOUTH HILL ST., LOS ANGELES.
A modern, high-class and convenient stopping place. Rates 75c to $2.00 per day.
GEO. W. VON ACHE.

GIANT FOREST. (Sierra Camp.) Delightful mountain retreat for summer vacation, $12 a week. Key to High Sierras. Mts. Alta, Silliman, Whitney; Kings and Kern Rivers. Finest fishing; 5000 Big Trees. Book now for July and August. Address BRODER & HOPPING, Kaweah, Tulare county, California.

Pasadena Hotels

The Maryland, Pasadena
OPEN ALL THE YEAR
AND ALWAYS AT ITS BEST
Pacific Electric Cars direct to door. Write for rates and copy of "Maryland-Virginia Life."
D. M. LINNARD

City Hotels

The Natick House — **The New Rosslyn**



First and Main Streets
LOS ANGELES, CAL.
Rates American, $1.50 to $2.50. European, 50c to $2.50.
FREE BUS MEETS ALL TRAINS
443 South Main Street
LOS ANGELES, CAL.
Rates European, 75c to $2.00. American, $1.50 to $3.00.



Hotel Alvarado
Corner 6th and Alvarado
SUMMER PRICES ARE IN EFFECT. ESPECIALLY LOW RATES TO COUPLES. FIRST-CLASS HOTEL SERVICE. TABLE THE VERY BEST.

VUE DU LAC APARTMENTS.
Most select in Oakland, Cal. Artistically furnished; or unfurnished. Facing the Boulevard and Lake Merritt. Special terms for summer. References. Third Avenue and East Sixteenth Street, East Oakland.

OakleyConvalescent Home
2642 HOOVER ST., LOS ANGELES.
A home where patients get care of trained nurse. Carefully prepared food. Vibratory massage at direction of physician. Send for booklet or phone B1441.

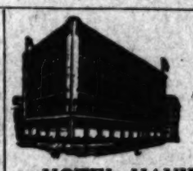
HOTEL LILLIE
Is making exceptionally low prices for the summer.
834 SOUTH HILL STREET

Resorts.

LAKESIDE
California,
INN
Only one hour's ride from San Diego, by Cuyamaca and Eastern Railroad. Don't miss visiting this charming interior resort, first-class in every way. Has its own lake. Ducks and quail abundant. Fishing. Finest golf links. Its mineral waters are famous. The lithia and iron waters are a positive cure for kidney, rheumatism and like complaints. Benefits every one. Two-mile auto race track just completed, built to capture all track records of the world. Moderate rates, winter and summer. Address
LAKESIDE INN
Lakeside, San Diego County, Cal.

Camp Rincon
This beautiful, and popular resort, is now open for the accommodation of guests, the road is open, and the stage is making daily trips. Fishing is better than it has been for years, come up and get a "trout."
Stage leaves Azusa daily at 9:45 a.m. For further information see Peck-Judah Co., 222 South Spring St., or write C. E. Smith, Mgr., Box "F," Azusa, Cal. Home phone, 270.

Wheeler's Hot Springs
Now open. Health-giving waters. First-class accommodations. Located in the mountains of Ventura county. Elevation 1500 feet. Via S. P. to Nordhoff. Stage running. For information and folders inquire Peck's Information, 222 S. Spring St., or address MRS. R. A. BLUMBERG, Proprietor, Wheeler's Hot Springs, Ventura County, Cal.



NEW AND FIRE PROOF
HOTEL HAYWARD
CORNER SPRING AND SIXTH STREETS
250 Rooms. 125 Private Baths. 60 large Sample Rooms for commercial men. RATES—European plan $1.00 up; special rates to permanent guests.
H. G. FRYMAN, Proprietor.

Percival Apartments
Summer rates. The finest equipped and largest Apartment House in the West. Two and three-room apartments, with private bath and buffet kitchen, or single room. Ball and music rooms; large lobby and ladies' reception rooms.
845 S. Hill St.
Phone Ex. 778. Broadway 1875.

HOTEL ORENA
Everything new. Opposite Postoffice, 705 West Seventh St. Fireproof steel bldg. See the Sun Parlor. Beautifully furnished.
Phone Main 2775. Home. F2622



The Pickwick Hotel
232 SOUTH GRAND AVENUE.
A new finely furnished apartment hotel; 60 handsomely appointed apartments with buffet, kitchens and every convenience for housekeeping, steam heat, hot water and telephone in each apartment. Elevator service day and night. The Pickwick roof garden a delightful feature. Rates—single rooms $15 per month. Apartments $20 per month and up.
Under the management of BUTTERFIELD KILBOURNE HOTEL CO.

The Wayland
JUST OPENED.
Beautifully furnished 2, 3 and 4-room apartments. Every apartment furnished completely for housekeeping. Private bathrooms, buffet kitchens, Marshall-Stearns beds. Summer rates now on.
232-41 S. HOPE ST.

The Touraine
447 SOUTH HOPE STREET.
Is equipped throughout with the famous Marshall & Stearns Co.'s patented wall beds and fixtures, thus insuring conveniences and luxuries impossible under the old method of apartment house construction. Prices no higher.

The Byram Apartments
NO. 1007 BYRAM STREET.
New, elegantly furnished, plenty hot water, large kitchens, all outside rooms, guests' parlor, private baths, phone service, electric lights, residence location, low rates, walking distance to Broadway; you will find this a very cool and comfortable house. Take 11th st. car west. Home E-3469.

Steamship Tickets

... To ...

Europe, Honolulu, Japan, China and Pacific Coast Points

George F. Detrick
General Steamship and Tourist Agent
604 S. Main Street, Los Angeles
PHONES—Main 4784 F7670

Yosemite
and Big Trees
ROUND TRIP IN THREE DAYS
Special Pullman to Raymond Without Change. See Yosemite Agent
Southern Pacific Office
600 South Spring Street, Cor. Sixth, LOS ANGELES

DEER HUNTING
Do you know the deer season opens the 15th of July? If you wish to join in this sport you had better be making your arrangements now. Write to me, as I am the best hunter in the San Gabriel Mountains, having been raised in these mountains, I know every shady nook where the old fat buck sleeps and every spring where he goes to drink. I get the limit every year. Write at once and make your arrangements. If you do not know what to bring along, write to me and I will advise you. Don't forget this boys, as hunting is going to be good this year. I have a number of deer roaded out for you now. Address HAYES POTTER, Azusa, California.

STEAMSHIP TICKETS
Europe, China, Japan and Honolulu. Special Cook's Tour Japan and China leaves September 24th. Send for booklet. Cheap rates San Francisco and San Diego.
HUGH B. RICE CO., GENERAL STEAMSHIP AGENTS. 600 S. Spring St., Los Angeles.

Resorts

INFORMATION BUREAU
4TH FLOOR TIMES BLDG.
9 A.M. to 6 P.M. OPEN DAILY

The TIMES FREE INFORMATION AND RESORT BUREAU is for the accommodation of those seeking recreation, rest and recuperation among seashore and mountain resorts. Particulars are furnished regarding Hotels and Private Boarding houses; their attractions, rates, etc. Photographs, circulars and transportation literature are kept on hand for inspection and distribution. Times readers can obtain here, in a few minutes, information that would take a week and in many instances longer to procure if they were compelled to write for it.

VENICE OF AMERICA
July 1st to 15th
Grand Naval Encampment
Secretary of the Navy and Coast Defense Vessels Coming
THE FINEST FOURTH OF JULY CELEBRATION EVER SEEN IN CALIFORNIA.
Display of Fireworks Never Before Equaled
VILLAS AND BUNGALOWS, FURNISHED, FROM $17.50 TO $35.00 PER MONTH. FOUR PERSONS CAN BE ACCOMMODATED FOR $1.00 PER DAY, OR A MINIMUM EXPENSE OF 25 CENTS PER DAY, PER PERSON, FOR HOUSE RENT.

ALWAYS SOMETHING DOING AT
Witter Medical Springs
Lake County
Tennis, Saddle Horses, Fishing, Bowling, Shooting, Billiards, Mountain Climbing and excursions on Clear Lake.
Witter Springs Hotel is new and modern in every respect and an ideal place to spend your vacation. Cuisine and service unexcelled. Fresh berries, fruit and vegetables, pure milk and cream from our 1400-acre ranch.
Witter Water has become famous in every part of the globe. Drink the water, enjoy outdoor sports, rest and recuperate all at the same time.
For booklet and general information write to A. J. Plowman, 308 W. Seventh street, Los Angeles, Agent Witter Medical Springs Co. for Southern California. Home F2056, Main 6695. Main office, 647 Van Ness avenue, San Francisco.
WITTER WATER CURES LIVER COMPLAINTS.

CALIFORNIA CARLSBAD
Fairview Hot Springs
Situated in Orange county, near the famous celery fields, and only one hour's ride from Los Angeles. The only genuine and naturally MEDICATED CELERY PEAT MUD BATHS in America. Try a course of these baths and they are sure to do you good. For Rheumatism, Gout and Blood Disorders they have no equal. First-class accommodations and reasonable rates at the hotel. A quiet, homelike place to go for rest, recreation, recuperation. Take Newport Beach car from Pacific Electric depot daily at 9:00 a. m. and 3:00 p. m. For further information call or address our City Office, Room 309 W. S. Collins Building, No. 313 W. Third street. Phone A5002 or Main 1963.

MOUNTAIN VIEW RESORT
The largest and best camp in the San Gabriel Canyon. Good accommodations, splendid table furnished with fresh meat, fresh fruit and vegetables, milk and eggs, prepared by the best cook in the canyon. Cool spring water. Abundance of shade. Large cement plunge free for all guests at camp. Plenty of saddle horses and burros. Daily four-horse stage, easiest riding stage in the canyon, in charge of a careful driver. Rates, $2.00 per day, reduced rates by week or month; special rates for families or parties. Furnished tents for housekeeping reasonable. This camp affords the best fishing and hunting of any camp in the mountains. We have in our employment the best guides and fishermen in the canyon. If you want to be sure and enjoy your vacation, come here. Don't make arrangements to go anywhere else till you have inquired at our bureau, 307 W. Third st., or wrote to Hayes Potter, Proprietor, Azusa, California.

Carter's Camp { Little Santa Anita Canyon. Sierra Madre, Cal. Phone: Sunset Main 8354, Home Red 25.
THE NEW MOUNTAIN RESORT NOW OPEN.
Accessible, Picturesque, Sanitary. Abundance of shade. Cold plunge Shower Bath. Tennis and Other Amusements.
Not a Health Resort
Take Sierra Madre cars to end of line. Carter's Camp one-half mile north. For full information address Carter Bros., Props., Sierra Madre, Cal.; Peck-Judah Co., 222 S. Spring, or The Times Information Bureau.

Blumauer Inhalatorium
All sufferers from CATARRH, BRONCHITIS, ASTHMA AND TUBERCULOSIS should visit the BLUMAUER INHALATORIUM, where BULLINGS' METHOD OF MUNICH for the treatment of these diseases is given. Send for booklet and any desired information.
409 Pacific Electric Building Phone F-1467

Hotel Redondo Redondo-by-the-Sea
The best of everything. The Ideal Resort for families, automobilists, seekers after health or pleasure. Now in season. Fine tennis courts. New bath house under construction. Cool and no dust. Service all day. Make your reservations now. Autos take Figueroa to Slauson. Good road all the way.
JOHN S. WOOLLACOTT, Redondo Beach, Cal.

GLENDALE SANITARIUM, Glendale, California
SOUTHERN CALIFORNIA'S GREAT HEALTH RESORT. Battle Creek Sanitarium methods of treatment. Up-to-date treatment rooms just completed. New gymnasium. Beautiful grounds. Delightful climate. Building steam heated, electric lighted, electric elevator. Pass the place YOU HAVE DREAMED OF AND LONGED FOR. Rates $17.50 to $25.00 per week for board, room and regular bath room treatment. Electric cars leave Huntington Building, Sixth and Main, Los Angeles, every thirty minutes. Go out today or write for full information and Free Booklet A. Tuberculer, insane or objectionable cases NOT ADMITTED.

Orchard Camp Now open. Box 141 Sierra Madre P. O. Pasadena Sunset Phone Main 9825. Half way up magnificent Mount Wilson trail, elevation 2250 feet. Among the pines and sycamores. Mountain stream runs through camp. Good meals like mother used to cook. Comfortable tents, with and without housekeeping privileges. Take Sierra Madre Pacific Electric railway to foot of trail. Information PECK-JUDAH CO., 222 S. Spring St. J. B. McNALLY.

The Alden Hotel, Corona
On the direct auto line to Riverside, Glen Ivy, Hot Springs and Elsinore. First-class.
FRANK W. ALDEN, Proprietor.

STANLEY PARK Shepard's Canyon, Santa Ynez Mountains. Beautiful drives, good hunting and fishing. Special attention given to automobile parties. Address J. Henry Shepard, Stanley Park, Carpinteria, Cal., or Peck-Judah Co., 222 S. Spring St., Los Angeles, or Whitlock's, 307 W. Third.

Arrowhead Hot Springs San Bernadino, opposite Redlands, elevation 2000 ft. Hottest Curative Springs in the world. Natural steam and mud baths. Electric cars to hotel. Summer rates. Write for booklet or call at 307 West 3rd Street, Los Angeles.

A Vacation for $20 A week's accommodation at the San Luis Hot Sulphur Springs, including board, room and bath, a round trip ticket, a beautiful 7-mile auto ride from train each way, all for $20. Don't miss it; it will do you worlds of good. A place for Health and Recreation. The water especially good for rheumatism, kidney and stomach troubles. For booklet, A. M. SMITH, San Luis Obispo, Cal., or PECK-JUDAH BUREAU, 222 S. Spring St., L. A.

ELSINORE HOT SPRINGS and Lake View Hotel, the most picturesque place in California. Healthgiving hot waters and mud baths. The very best accommodations at reasonable prices. Write for circulars. C. S. TRAPHAGEN, Prop., or call at Information Bureau, 307 W. Third St., Los Angeles.

COLD BROOK CAMP Elevation 3500 Feet
Ice cold water, good hotel, camping accommodations, and saddle animals. Fine fish and Crystal Lake near at hand. Hunting, boating and fishing. For information address R. W. DAWSON, Azusa, Calif., or Los Angeles Office—Peck-Judah Co., 222 S. Spring St.

WASHINGTON.

FEAR OF WAR CHANGES PLAN.

Idea of Naval Base on Kiska Island Abandoned.

Belief That Station Could Not Be Defended.

Could Be Used by Enemy for Attacking Coast.

[BY DIRECT WIRE TO THE TIMES.]

WASHINGTON, June 29.—[Exclusive Dispatch.] For many months the Navy Department has been planning to establish a great coaling station and naval base at Kiska Island, in the Aleutian chain, which extends into the Pacific Ocean southwest from Alaska.

It is learned now that the project has been abandoned, due, it is believed, to the difficulty of defending such a station in the event of war with Japan.

When Congress last winter largely increased the appropriation for the navy's coal and coaling stations, it was understood that a generous share of the funds would be used for pushing the work of construction at Kiska, and it was even suggested that the station would be supplied with wireless telegraphy apparatus, which could be used in connection with that already installed in Alaska. It now appears that the opinion of the members of the general board has changed and no secret is made of the fact that the Kiska Island coaling station project has been abandoned.

Although officers of the department will not discuss the strategy problems involved in the Kiska site, it is believed that the problem of rendering the station defensible in time of war was one of the considerations which led to the change of front in regard to this project. The island is remote from every other fortified station of the army or navy, and it would, in case of a Far Eastern war, be the object of prompt attack by the enemy. To defend it would be a matter of the utmost necessity, as its possession by the enemy would afford him a valuable base, with which to conduct an attack on the Pacific Coast cities.

REVENUE FROM IMMIGRANTS.

United States Government's Receipts Largely to Be Increased by Law Doubling Head-tax.

[BY DIRECT WIRE TO THE TIMES.]

WASHINGTON, June 29.—[Exclusive Dispatch.] Changes in the immigration laws that should bring more than $2,000,000 annually into the United States treasury go into effect next Monday.

This sum represents the doubling of the head tax and an excess above the $2,500,000 that must be collected to defray the expenses of the Immigration Bureau of the Department of Commerce and Labor.

That this sum of $4,500,000 is likely to be annually collected at the rate of $4 on each immigrant, is based on the figures so far this year, which show the unprecedented influx of 1,100,000 aliens at this port.

All this comes out of the immigrant, who will pay the increase in the head tax when he purchases his ticket.

McCLURE'S IS GOLDBRICKED.

Runs Two Installments of Ellen Terry's Autobiography, Previously Published in England.

[BY THE ASSOCIATED PRESS—A.M.]

NEW YORK, June 29.—Announcement was made today that the much advertised Ellen Terry autobiography of which installments appeared in the June and July numbers of McClure's Magazine, has been discontinued on the ground that a great deal of the matter appearing in the biography was contributed by Miss Terry in exactly the same words to the New Review, an English monthly, in 1901. There were to have been several installments.

Ellery Sedgewick, managing editor of McClure's Magazine in making the announcement, is quoted as saying:

"We had received three installments of the work before we made the discovery. We had put two installments in type and had had cuts made. These could not be stopped. We were getting ready for the third installment which was to be accompanied by many illustrations. After some debate we decided that we could not afford to give a lot of dead matter to our readers."

INDIAN KILLED BY POSSE.

Redskin Fights to the Death When Attempt Is Made to Eject Him from Reservation.

[BY THE ASSOCIATED PRESS—P.M.]

PHOENIX (Ariz.) June 29.—News was received today of the killing of an Apache Indian on the McDowell reservation, twenty-eight miles from here. The reservation is under the direction of Superintendent Goodman of the Phoenix Indian School and in the personal charge of W. H. Gill, missionary and subagent.

For some offense Goodman instructed Gill to force the Indian, now dead, off the reservation. A posse attempted to force the order, when the recalcitrant fired, wounding an Indian.

The posse returned the fire and the recalcitrant was killed. The Coroner, deputy sheriff, surgeon and others have gone to McDowell.

COMPANIONS

Of the Military Order of the Loyal Legion United States.

All Companions are cordially invited by the Entertainment Committee of the Chamber of Commerce of Venice, through Mrs. A. S. C. Forbes, its chairman, to take part in the patriotic exercises at Venice, July 4, commencing at 9 a.m.

GILBERT D. MUNSON,
President Southern California Association of Companions, M.O.L.L.U.S.
CHARLES S. GILBERT, Secretary.

Shoes for $1.00.

Men's, women's and children's shoes, $1 the pair. Special tomorrow, women's and children's white canvas shoes and Oxfords. Dellar Shoe Store, top floor, Bryson Block, Second and Spring.

Don't Shop Saturday Nights.

All the principal stores have decided to close.

Belloc's Charcoal Lozenges and Powder.

Blood and breat purifier. Aids digestion, removes constipation; be sure and use DR. BELLOC'S charcoal; for sale by Boswell & Noyes, Vicle & Lopezick, Sun Drug Co.

Don't Shop Saturday Nights.

All the principal merchants are arranging to close.

Don't Shop Saturday Nights.

Aid the closing movement by shopping daytimes.

Don't Shop Saturday Nights.

The clerks will get proper rest.

SPY BARES "SECRET"

(Continued from First Page.)

whether Friedman entered the employ of the Pinkertons as a spy in behalf of the labor organizations, or his decision to make public his knowledge and the documents he took was reached after he was employed.

Aside from the introduction of Morris Friedman, the defense also offered a large amount of testimony covering Orchard's credibility, the dispute as to the time Orchard sold his interest in the Hercules mine, the treatment of Jack Simpkins, while a prisoner in the Idaho "bull pen," another motive for the murder of Detective Lyte Gregory, the whipping of men friendly to the strikers at Cripple Creek, and the circumstances under which the processes of the civil courts at Telluride were disregarded by the military authorities.

GIVE ORCHARD ALIBI.

Two witnesses swore that on the day the Bunker Hill and Sullivan mill was destroyed, Harry Orchard was at Mullen, which is eighteen miles from Wardner. They located him in a poker game, and one of them—Patrick McHale, a barkeeper—swore that he sat in the game.

By various means, including a showing that McHale is a gambler, the prosecution endeavored to break down this testimony.

J. H. Ramey, who formerly operated stage lines in North Idaho, testified that Orchard came to him on May 2, 1899, and offered to sell him his interest in the Hercules mine for $400. Orchard testified that he finally sold for mine in February, 1897.

Frank Hough, who said he was sent to the "bull pen" in Northern Idaho in 1899, for reasons that he never knew, described conditions in that military prison and told how negro soldiers required Jack Simpkins to stand for six hours in the sun of a July day, refusing him water, and kept him up by menacing him with their bayonets.

Another cruelty witness was William Amole, once a watchman in the Portland mine, which acceded to the demands of the strikers at Cripple Creek and continued to work with union men. In picturesque language and real good humor, Amole told how, after he was first driven from the district, he sneaked back to get his furniture, only to be rounded up by the militia.

The soldiers released him, but he was set upon by a body of armed, masked men of the Citizens' Alliance. He testified that they took him six miles outside the town, and there cruelly whipped him with revolver butts and a black snake.

JUDGE ON STAND.

Judge Thereon Stevens, now of Goldfield, Nev., but once of the District Court of Telluride, traced the history of the relations between the courts and the soldiers in the troublous days of the strike. He testified that when the deportees tried to use the injunction to get back to their homes, the Governor returned the district to the control of martial law, and that the writ of habeas corpus and subsequent order for arrest for its disobedience against the military authorities in the case of Charles H. Moyer, were both disregarded by Gen. Sherman Bell and Capt. Bulkley Wells. The judge thought things had been very quiet in Telluride district, but under cross-examination said that some men had been killed in an attack on the Smuggler-Union mine, and that, subsequently, Arthur Collins, manager of the mine, was murdered.

There was also a showing that Detective Lyte Gregory had beaten up officers of the United Mine Workers, and the defense explained that this was offered as the foundation for the claim that somebody besides the federation might have desired his death.

DAY'S PROCEEDINGS IN HAYWOOD CASE.

[BY THE ASSOCIATED PRESS—A.M.]

BOISE (Idaho) June 29.—The Haywood trial proceedings began today with the introduction of Dominick Flynn of Mullan, Idaho, who testified that he was a merchant. Flynn declared that Harry Orchard on April 29, 1899, the day of the explosion at the Bunker Hill and Sullivan mine, was playing poker in his place. This was the second witness to testify that Orchard was playing poker in Mullan the day he says he helped light the fuses under the mill at Wardner, eighteen miles distant. The poker game lasted from noon until 4 p.m., Flynn said.

He never saw Orchard after that day. Flynn declared he had not volunteered the information as to Orchard's whereabouts. Some time after his arrest a man came to him and asked if it was true that Orchard played poker in his store, April 29. One of the men who played poker with Orchard was named Patrick McHale. Flynn said he had spoken to McHale about the matter since Orchard's arrest.

McHale, who is a bartender in Mullan, followed Flynn on the stand. He said he played poker with Orchard in Flynn's cigar store in the month of April of 1899, and had never seen him since.

On cross-examination McHale said he gambled a great deal.

Frank Hough, a member of the Western Federation of Miners from Wallace, Idaho, who was in the "bull pen" in 1899, was then called to testify as to the conditions in the military prison. He said Jack Simpkins, accused of complicity in the Steunenberg murder, was a fellow-prisoner.

TO SHOW SIMPKINS'S MOTIVE.

The prosecution objected to this testimony as to the "bull pen," but it was allowed upon the statement of Mr. Darrow that it was intended to show the motive of Simpkins for acting with Orhard, both men, it being alleged, having a personal grudge against Gov. Steunenberg.

Hough said he was now a painter and paper-hanger. Some times he tended bar. He met Orchard at Wallace, Idaho, in 1905. Orhard said he had just come from Alaska. He also said that if it had not been for Steunenberg he would have been a rich man.

Hough said he was arrested in the general round-up. When he saw Orchard in Wallace, in 1905, he also saw Simpkins there, but had no talk with him.

James H. Ramey, a former stage driver, and rancher in the Coeur d'Alenes, was the next witness. He knew Orchard quite well, and met him on the road between Gem and Wallace on May 2, 1899, three days after the Bunker Hill and Sullivan explosion.

"He told me I was the man he wanted to see," said Ramey.

"He said he wanted to sell his one-sixteenth interest in the Hercules mine and get out of the country before the soldiers were in. He wanted $400 for his interest, saying the Hercules would make a mint some day."

Under cross-examination Ramey said that Orchard was riding horseback when he saw him.

"Did he tell you he had given a title to his property to a man named Cordova more than a year before this time?" asked Senator Borah.

"No, sir, I did not ask him about the title. I turned the proposition down cold."

Asked how he remembered the conversation Ramey said:

"When they struck it rich in the mine I thought a lot about the offer I had turned down."

Disposing of its witnesses in rapid succession, the defense next called James A. Baker of Slocan, B. C., a miner and prospector. Baker has been a member of the Western Federation of Miners since 1899, and from 1901 to 1905, was a member of the executive board of British Columbia. He was in Denver during a large part of the Cripple Creek strike and assisted in running the affairs of the organization while Moyer and Haywood were in jail.

Baker said he went to Cripple Creek in December, 1903, to establish a union store. He was arrested by the militia and taken to the commanding officer. When he told what his mission was, the officer said they didn't want any union stores in the district and advised him to take the first train out of town.

"What did you do?" asked Darrow.

"I took it," said Baker.

There was no cross-examination.

William Amole of Denver, who was a watchman at the Portland mine, Cripple Creek, up to the time the union miners were deported following the Independence depot affair, was called to give his experience during the deportation period. He said he was arrested and released several times and was gagged by t womasked men. He was cross-examined briefly.

"INFORMER" ON STAND.

Something of a sensation was caused by the calling of the next witness, Morris Friedman, who has written a book which he claims is an exposé of the Pinkerton Detective Agency's methods.

Friedman says he is now a newspaper correspondent. He worked as a stenographer in a Pinkerton office in Denver during the Cripple Creek strike, doing practically all the work of James McPartland, who has worked up the case against the Western Federation of Miners. Friedman said he became thoroughly familiar with the office work and methods.

Asked as to the placing of Pinkerton operatives in labor unions Friedman said a man named Crane became secretary of the Smeltermen's Union at Colorado City and was also chairman of the Strike Committee. Other operatives who were connected with unions in Colorado were Joseph F. Gadden, Charles H. Rhymer, George W. Riddell, P. B. Bailey, Cummings Lutlow, and Conibear. Friedman declared he handled most of the daily reports from these men for a year and a half.

Riddell was in the courtroom as Friedman began his testimony. He was identified by the witness.

Two of the Pinkertons were deported with the rest of the union men from Cripple Creek and Telluride.

"Do you know a Pinkerton named Londoner?" asked Darrow.

"Yes, sir."

"Was he a member of theu nion?"

"No, sir, Londoner was supposed to be a capitalist and trying to find out the secrets of Mr. Heinze."

The reference to the Montana mining millionaire called out a wave of laughter.

Friedman next told of an operative named A. W. Gratias, who was chairman of the Miners' Relief Committee at Globeville, just outside Denver.

"At first Gratias was instructed by McParland to make the relief bills as large as possible," said the witness, "in order to drain the Western Federation's treasury. This did not seem to work, so Gratias was told to cut down the bills to the lowest notch, so as to dissatisfy the men on strike."

The reports from the operatives in the various unions usually covered all that had transpired at union meetings, what the miners were doing in private, where they went in the evenings, etc. Friedman said he had copies of a number of these reports.

It was part of his duty to copy these and mail them to the agency's clients, Friedman said the Pinkertons spied on both the Western Federation of Miners and the United Mine Workers. The witness had not brought the copies of the reports to court with him, and was withdrawn until the afternoon session, making way for James Mooney of Missouri.

Mooney said he was a farmer, and also ran a coal mine.

"You do both?" queried Darrow.

"Yes, sir, I'm what they call in Missouri a 'Jim Crow' farmer and a 'one-horse coal operator.'"

As a member of the national board of the United Mine Workers, Mooney said he was called to the Trinidad coal fields of Colorado, where there was a strike.

LYTE GREGORY DID IT.

"Our object," said Mr. Darrow, addressing the court, "is to show that Lyte Gregory of Denver, whom Orchard says he killed, had to do solely with this coal strike, and was in no way working against the Western Federation of Miners."

Mooney said non-union miners were being brought to Trinidad, and it was generally reported that Gregory and the detective agency with which he was connected was in charge of this work.

Chris Evans, national statistician of the United Mine Workers, was called to the stand after recess, and testified that while he was in Trinidad, Colo., he, too, was beaten up.

The prosecution challenged this testimony as immaterial and irrelevant, but Judge Wood allowed it on the statement of counsel that they expected to show that Lyte Gregory was responsible for the assault.

Evans was followed by John I. Tierney of Denver, a newspaper correspondent. Tierney said he was at Trinidad during the troubles there. He saw Gregory at that place. He described Gregory as a man 6 feet 2 inches in height, and weighing 250 pounds. Mooney had declared that the man who assaulted him was an exceptionally large man.

Next on the stand was Judge Thereon Stevens, former judge of the District Court of Colorado at Ouray. Judge Stevens is now a resident of Goldfield, Nev. Asked the purposes of Judge Stevens's testimony, Attorney Richardson replied that it was that peaceful citizens existed in the Telluride district of Colorado up to the time the militia came in and the deportation of the miners was begun.

Judge Stevens told of an injunction having been issued against the Miners' Union ordering a boycott of some merchants in the Telluride country. So far as he knew the injunction was obeyed and there was no interference of any sort with the court.

The witness said he had refused to grant an injunction to the deportees so long as the militia was in the district. After the soldiers were withdrawn the Citizens' Alliance continued to deport miners and then Judge Stevens granted an injunction to half a hundred of the deported men, allowing them to remain.

"What was done then?" asked Attorney Richardson.

"The Governor of Colorado proclaimed the district in a state of insurrection and sent the soldiers back. The deported men were not allowed to return.

ORDERED BELL'S ARREST.

Judge Stevens next told of having granted a writ of habeas corpus to Charles H. Moyer, president of the Western Federation of Miners when he was arrested at Ouray. Gen. Sherman Bell and Capt. Bulkley Wells of the militia, had Moyer in charge and refused absolutely to produce him in court. Judge Stevens said he then issued a writ for the arrest of Bell and Wells. They both refused to surrender themselves.

Wells at this time was vice-president and general manager of the Smuggler-Union mine and a prominent officer of the Mine Owners' Association.

Senator Borah, on cross-examination asked Judge Stevens if he were in Telluride when an attack was made on the Smuggler-Union mine and several men were killed.

"Yes."

"A man named St. John and others accused of taking part in the attack were brought before you and you released them?"

"Yes."

"Wells succeeded Arthur Collins as manager of the mine, did he not?"

"Yes."

"And Collins was assassinated by being shot through a window at his house?"

"Yes."

Judge Stevens said he had never known either Moyer or Haywood. The Federal Court finally issued a writ of habeas corpus and the day it was issued martial law was declared off and Moyer released.

"Were you at Telluride when nineteen union men were killed—smothered to death in the Smuggler-Union mine?" asked Attorney Richardson on re-direct examination.

"No, sir; but I heard of it."

Judge Stevens was excused and Morris Friedman recalled.

Attorney Darrow spent some time with the identifying of half a score of reports which Friedman declared had been handled by him at Pinkerton detective headquarters in Denver. In order to give Judge Wood and counsel for the prosecution time to read the reports before passing upon them an early adjournment was taken until Monday at 10 o'clock a.m.

JAP POACHERS ARE CAPTURED.

THEIR SCHOONER IS SEIZED BY REVENUE CUTTER.

Vessel Is Towed from Pribiloff Group of Islands to Unalaska, When It Is Released and Japs Warned to Keep Away from Seal Grounds. Smugglers Caught on Border.

[BY DIRECT WIRE TO THE TIMES.]

SAN FRANCISCO, June 29.—[Exclusive Dispatch.] The steamer Homer, which arrived today from the Pribiloff Islands, brought word of the capture of twenty-nine Japanese seal poachers at St. Paul Island of the Pribiloff group, by the United States revenue cutter Perry.

The Japanese sealing schooner was anchored outside the three-mile limit, but the poachers were pulling for the beach in five boats when discovered.

An officer and a prize crew from the Perry boarded the Japanese schooner, while another officer and crew in the Perry's steam cutter chased after the boats. The Japanese, each of whom was armed and provided with six rounds of ammunition, surrendered to the government officers, and were taken aboard the schooner, which was towed by the Perry to Unalaska. There were no skins found in the small boats, and only twelve on the schooner. As the schooner was outside the three-mile limit, and as no evidence of poaching in the way of skins was found in the boats, it was decided to give the Japanese another chance before confiscating the schooner.

The officers of the Perry were morally certain of the Japs' intention to poach within the forbidden limit, but as no skins were found in the boats, the Japs were sternly warned and released.

OPEN MEETINGS URGED.

Mining Federation Delegates Discuss Plan of Holding All Union Meetings in Public.

[BY DIRECT WIRE TO THE TIMES.]

DENVER (Colo.) June 29.—[Exclusive Dispatch.] The plan of holding open meetings was the most important topic of discussion at the meeting of the Western Federation of Miners here today.

Joseph Cannon of Bisbee, Ariz., said that if the Federation had always held open meetings there would be "no trial now going on at Boise."

The entire afternoon session of the convention was consumed in considering that part of the acting president's report which refers to an attack made on the Miners' Magazine and its editor, John M. O'Neill. During the discussion some of the members took occasion to condemn the executive board of the Federation for supporting the course of the magazine in its promulgation of Socialism.

The discussion of Acting President Mahoney's report, which includes the matter of whether or not the Western Federation of Miners shall continue to affiliate with the Industrial Workers of the World, was temporarily side-tricked today and all pending motions in regard to it were referred to a special committee. After an hour's discussion it was decided to hold a session of the convention tomorrow.

TO MAKE SURE OF JOHN D.

Judge Landis Decides to Issue Second Process for Standard Oil Magnate.

[BY THE ASSOCIATED PRESS—P.M.]

CHICAGO, June 29.—In order to forestall any attempt that John D. Rockefeller might make to prevent being served with a subpoena in New York, it was decided today by Judge Landis to issue a second process for the oil magnate, as the original summons may be served only in the State of New York.

Judge Landis also requested the United States Marshall's office that all subpoenaes issued be served on all the officers of the Standard Oil Company, including Mr. Rockefeller, as soon as possible.

Fourth of July Excursion Rates.

On July 3 and 4, the Santa Fe will sell excursion tickets to all points in California, where the one-way rate is $20 or less, at rate of one and one-third fare for the round trip. Tickets good to July 5 for return passage. Full information can be obtained from any ticket agent.

Don't Shop Saturday Nights.

The clerks will get proper rest.

All Over the East at Low Fare.

Jamestown Exposition excursion tickets to Norfolk over Pennsylvania Short Lines via Chicago or via St. Louis, permit visits to New York, Boston, Washington, Philadelphia and other Eastern cities. Stop-overs. For particulars call on or write Van Horn, 604 South Main st., Los Angeles.

Don't Shop Saturday Nights.

Stay home and the stores will remain closed.

Don't Shop Saturday Nights.

Stay home and the stores will remain closed.

DEAD CONVICT WARNS YOUTHS.

In Gallows' Shadow Story of Life Is Written.

Regret Expressed for Lost Opportunities.

Young Men on Downward Path Urged to Reform.

[BY DIRECT WIRE TO THE TIMES.]

JEFFERSON CITY (Mo.) June 29.—[Exclusive Dispatch.] An autobiography entitled "A Warning—A True Story of a Wasted Life," written in his cell by George Ryan, who was executed, with two other convicts, here Friday for participation in the penitentiary outbreak in 1905 which cost the lives of two prison officials and that of one of the convicts, has been sent to Warden Hall.

Ryan said that his object in preparing the history of his life was a warning to young men who have started on the wrong road, and for the purpose of trying to induce them to forego their evil ways and lead upright and honorable lives.

Ryan, as he was known to the penitentiary authorities, was reared in St. Louis. His parents and sister live there now, and he has withheld his right name in order to shield them.

Ryan says he believed in the parole system for juvenile offenders, and for any one, for that matter, save the most hardened criminals. Prison life only makes the criminal more hardened, he says, and ready to commit another breach of the law as soon as the opportunity offers, after his release.

TELLS OF VAIN REGRETS.

His autobiography comprising about 8000 words, traces his career from the first falsehood he ever told up to the last one, of his life. In part he says:

"My object in going so minutely into my whole life, particularly the early part, is to show in what insidious forms the first atom of moral depravity penetrates into the innermost recesses of the mind of a boy, who is gradually (by his own actions,) losing the confidence of his father. Looking back on this stage of my past, I realize regretfully that there lies one of my many lost opportunities, as it could have done nothing so pleasing my father as opening my heart to him would have proved.

"I desire to say for the express benefit of any young man who may chance to peruse this history of a advice of his father and mother he will live to rue the day with a bitterness beyond conjecture, for there is no physical pain imaginable with which the pain of an anguished heart, deserted and forsaken, can compare."

Ryan says that gambling, more than drink, because he imbibed little, led to his downfall. He lost at gaming tables money honestly earned, then stole to recuperate his fortunes. His offenses gradually grew in magnitude until he held up a saloon in Kansas City and was sentenced to the penitentiary for eleven years. At the time he was hanged he was only 24 years old.

Ryan's statement was written unaided, his acquaintances and prison officials say. He received a public school education in St. Louis and in early youth spent time at the public library, reading the best works of fiction and American biography.

NO PEACE FOR LAW-BREAKERS.

In concluding his statement he wrote:

"I stand today the living example to which the slightest departure from the path of honesty will inevitably lead. Not in one case, not in ten cases, but in every case, is the reward the same. Not one moment of peace or satisfaction is there to be obtained from such a life.

"Setting aside the question of right and morals there is absolutely nothing in the life of an outlaw to envy. After a while money ceases to have any value in his eyes. He looks upon the public as his banker and cunning as his check book, good for any amount. All of his life is spent vainly trying to escape justice.

"He lives so hard he ceases to enjoy life. He knows that some day that, unless he is shot first, this justice will get to work, the trap will be laid and he will be the surprised instead of the surpriser in a crime. That is why he raises himself from a pillow, if he has one, at night, and listens to a strange tread passing his door; that is why he broods suspiciously for days upon a jesting remark or an unusual movement of a tried comrade or the broken mutterings of his closest friend sleeping by his side.

"Should the perusal of this paper lead one young man to a better life, I shall be entirely satisfied.

"I close."

COHAN SAVES BRIDE'S KISSES.

New York Actor Weds, but Is Stingy With Osculatory Salutes of His Now-Made Wife.

[BY DIRECT WIRE TO THE TIMES.]

NEW YORK, June 29.—[Exclusive Dispatch.] "Cheese it old pal, you're stealing my stuff," cried George M. Cohan, at Freehold, N. J., when Justice of the Peace J. S. White started to kiss the bride, who was Miss Agnes Nolan, a member of Mr. Cohan's company for several seasons.

"But, you know it's the custom."

"Yes I'm at the head of the history class when it comes to the chaste salute dope," interrupted the Yankee Doodle Boy, "but I'm saying this. You can call me a stingy thing if you like, but take this and run out and buy yourself some candy."

He slipped the justice of the peace a bill that caused a horse to run away in front of the building.

"He's the candy kid, you know," remarked Sam Harris, who was carrying the rice and old shoes and holding the hand of the bride's sister, Miss Alice Nolan, who went along to see that Agnes didn't get stage fright.

The justice of the peace was the most nervous member of the party.

"Now if you would like to run through the form before hand—"

"Never mind the stage setting, we want to get a glass of milk and an ear of corn and then hurry back to the show shop. This is payday, you know. Here take another bill and buy your wife some candy."

"SMILING JOE" RECOVERS.

Plucky Little Patient Who Underwent Heroic Treatment Is Released from Bamboo Frame.

[BY DIRECT WIRE TO THE TIMES.]

NEW YORK, June 29.—[Exclusive Dispatch.] Almost everybody has heard of "Smiling Joe," the plucky little patient at the Sea Breeze Home at Coney Island.

A year ago he was taken there and strapped to a bamboo frame, so that his little spine might have rest, while nourishing food and the salt air fought away the tuberculosis germs that had made him a cripple since his birth.

Today "Smiling Joe" is well. He has been released from the bamboo frame. He runs and romps and plays in the sand. His old pathetic smile now is a happy grin.

President Roosevelt visited Sea Breeze last year and lingered long beside the cot of "Smiling Joe." The little fellow could hardly flutter his thin hand, but his brave smile was there, as he looked up at the man with big teeth and glasses that suddenly grew foggy. The President had to turn away and wipe his eyes when he looked down on that smile.

Joseph Harron is six years old. He was born afflicted with "bone consumption," and there didn't seem to be much hope for him. When the weather was cool, he was wrapped in blankets. But he was never taken indoors, except on very disagreeable nights.

FLINT SEEKS MORE HELP.

Los Angeles Postmaster Asks for Twenty Additional Clerks and Fifteen More Carriers.

[BY DIRECT WIRE TO THE TIMES.]

WASHINGTON, June 29.—[Exclusive Dispatch.] M. F. Flint, Postmaster of Los Angeles, had a long talk with Assistant Postmaster-General Hitchcock today in reference to additional help in the Los Angeles office.

He asked for twenty additional clerks and fifteen additional carriers, which will probably be granted. It is expected that an order for the additional clerks will be issued immediately, and that five extra carriers will be put on October 1, five September 1, and five November 1. There will also be additional rural carriers put in the vicinity of Los Angeles.

Postmaster Flint also talked with Hitchcock about the proposed automobile mail-wagon service in Los Angeles. The department favors the scheme, but it will not install the service until an investigation is made. Several cities are after this sort of service. If the officials decide that it is a good scheme, Los Angeles will be one of the first cities in which it will be installed.

REFUGEE BOYS ON OUTING.

Youths from San Francisco Camps Flock to Country to Get Close to Nature.

[BY DIRECT WIRE TO THE TIMES.]

SAN JOSE, June 29.—[Exclusive Dispatch.] On the train from San Francisco this morning there were over 150 boys from the refugee camps of that city who were being taken out to the country for periods of various lengths in order that they may enjoy the freedom of an out-of-door life.

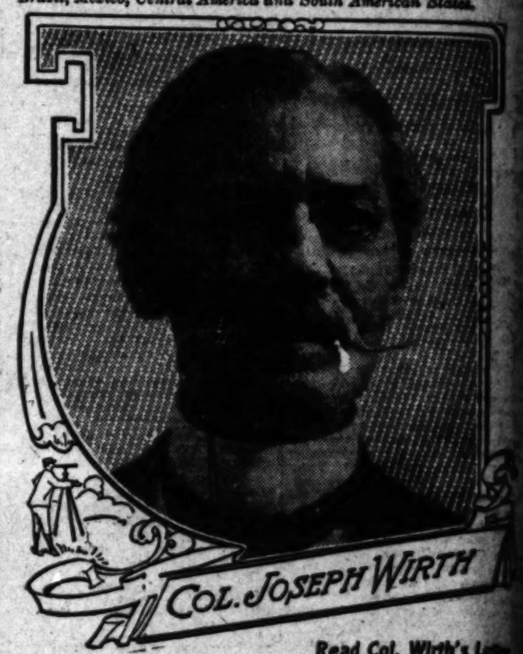
The lads were all dressed in khaki uniform, and were prepared to get close to nature.

In charge of Bertha M. Rice eighteen newsboys from the Columbia Theater refugee camp came down to go to the boys' outing farm near Saratoga, where they will spend a month in romping and roaming over the hills.

All of these boys—none over 14—have earned the money for their railroad tickets and uniforms. On Monday thirty-five more lads, who are to go to the outing farm, will come down from San Francisco.

COL. WIRTH CIVIL ENGINEER AND INVENTOR

Was Formerly on the Staff of Gen. Jas. Wilson of the U. S. Army as Chief Topographical Engineer With the Rank of Colonel During the War of the Rebellion, and Engineer on the Various Railroads in Brazil, Mexico, Central America and South American States.



Read Col. Wirth's Le...

"Having the fullest confidence in the excellence of Peruna as a tonic and remedy for catarrhal troubles, as I can testify by my family's successful use, I have no hesitation in recommending the same to the public in general."
—Joseph Wirth, 1818 G St., N. W., Washington, D. C.

It is the confidence of the people in Peruna that sells Peruna.

No advertising can make any medicine as popular as Peruna has become, unless the medicine has some intrinsic value.

All over the land men and women are recommending Peruna to each other.

They are doing this in spite of the prejudices against patent medicines, in spite of the physicians to the contrary.

Pe-ru-na Is Successful

Rev. G. W. Goode, 219 Ross Street, Danville, Va., writes:

"Your treatment for catarrh has proved a success, and I find myself as well as before. There are no visible signs of the catarrh now. I can honestly recommend your treatment to all like sufferers.

"I took six or eight bottles of Peruna according to advice. I think the cure is permanent, as I have taken no Peruna for more than a month."

When a medicine has come to cure in a family, no persuasive argument can overcome the confidence which such an experience has...

After a man or woman has tried many remedies, has consulted many doctors, (and still the disease has not left him) and then has turned to Peruna as a last resort and realized untold benefit and finally a lasting cure, after such a thing has happened, lasting faith in the virtue of the remedy is the result.

It ought to be so, too. The reputation of Peruna is built upon a foundation of public confidence.

People have tried it, been cured by it and believe in it. This fact alone, explains the universal popularity of Peruna as a family medicine.

Recommends Pe-ru-na

Mr. Chas. P. Bartholomew, ... sey street, Brooklyn, N. Y., writes:

"I take pleasure in recommending Peruna to any and all sufferers.

Tape Worms REMOVED BY DRS. SMITH & ... 2024 S. Bdwy. Rooms ...

CASH OR CREDIT Eastern Outfitting Co. 632-638 South Broadway

Our Prices are the Same

Keeley Cure 1022 South Flower HOME PHONE

There is release for all the liquor habit if they but use the Keeley Cure. An easy, quick and pleasant treatment. We shall be pleased to have you to call and investigate.



We carry only the highest grade of diamonds. Prices as low as is consistent with honest dealing. Brock & Ferguson, Jewelers, 453 S. Broadway.



Old Kentucky. NEVER KNOWN TO FAIL. Turner's Extract of Cubebs in CAPSULES. The combination, found only in this preparation, of Cubebs and Oil Sandalwood in Capsules, is the most prompt and effectual remedy known for all diseases of the Genito-Urinary Organs. Price $1.00. Sold by druggists, or sent by mail from The Turner Co., 1218 Main St., New York.

Boswell & Noyes, 320 S. Broadway Co., 220 S. Spring St., and Frank ... ey by mail from The Turner Co., ... Main St., New York.

HUGH B. RICE CO.
Steamship Agents All ...
Tickets and reservations ...
609 So. Spring St.

All work done to your ... money back.
Walter Optical Co.
419 S. Spring Street
C. J. Walter, Prop. Established ...

BRITISH PEERS NOT ALARME...

Premier's Proposal Fails to Create Sensation.

Many Members of Gover... ment Resent Step.

No Definite Plan Thus Far Formulated.

[BY DIRECT WIRE TO THE TIMES.]

LONDON, June 29.—[Exclusive D... patch.] Sir Henry Campbell Ban... man's House of Lords proposal of which was heralded w... such a flourish of ram's horn blowing ... the opening day of the present ... sion, has not created the sensati... which it was expected to do.

The Premier has played his part ... brightly champion diligently, but t... only importance attached to the re... tion, which was passed by a majorit... of 235, is that it might be supposed ... to represent the main issue upon whi... the government intends to appeal t... the country at the next general elec...

Considering how long the mountain ... has been rumbling, the mouse produced ... a very small and insignificant one ... not at all calculated to intimidate or ... move the House of Lords. The pro... posal was distasteful to many members ... of the government. But, having bring... forward the subject in the King's speech, ... the Premier was obliged to bring it for... ward at some period of the session.

The Premier's resolution has had a respectful hearing lasting three days, ... but it does not formulate a plan. His official supporters in the press say it is sufficient at the present juncture, the proper time for launching a definite scheme being just before the next general election.

But as the government is determined not to be hustled into a dissolution that will not be in the near future, the gist of the proposal is that any party with a majority of members of the lower house at any given time shall have the whole power of the imperial Parliament. To an impartial observer of the Parliamentary machine, the real need at the present time is restraint rather than extension of the power of the House of Commons. The House has gradually lost its power of initiative and of revision.

SAVING ON PAPER.

TO REDUCE PUBLIC DEBT.

[BY DIRECT WIRE TO THE TIMES.]

PARIS, June 29.—[Exclusive Dispatch.] M. Cillaux, Minister of Finance, who introduced the much opposed income tax bill, has just devised another means of reducing the public debt. He has discovered that government officials invariably use double sheets of paper for correspondence, and has calculated that, if half sheets were used, the national finances would benefit by ten million francs ($2,000,000) annually.

He has, therefore, sent a circular to all ministers in the Cabinet, appealing to them to give orders to all their subordinates to use half sheets only.

FORMS WITH FRENCH LAW.

American Life Insurance Company Deposits Securities for Protection of Policy Holders.

[BY DIRECT WIRE TO THE TIMES.]

PARIS, June 29.—[Exclusive Dispatch.] Fearing the ... against foreign companies ... ance, brought about largely by the ... scandals in the American companies, ... announcement is made in nearly ... the important French papers that ... Equitable of New York, in co... with the law, has deposited ... week with the French authorities ... securities valued at $2,000,000, to pro... all French policy holders.

The company's announcement adds ... in addition to these securities, ... which have been duly approved by the ... French authorities, its policies in this ... country are further secured by for... ing offices which are truly regal, ... its real estate in Paris which to... day are valued at $4,000,000.

PARIS BECOMES AMERICANIZED.

Society Women Now May Follow Certain Rules Without Outraging Respectability.

[BY DIRECT WIRE TO THE TIMES.]

PARIS, June 29.—[Exclusive Dispatch.] The Americanization of Paris society is the subject of an article in ... aristocratic organ, Le Gaulois, this ... week.

First of all, there is the relative ... elimination of the unmarried young ... man, who nowadays can, without ... losing respectability, invite a ... man to meet her at a dance ... to call at her mother's house, ... the latter herself introduces him to ... mother. Such an action was unknown ... of twenty years ago.

Another symptom of Americanization ... present custom of society hostesses ... giving dances and entertainments ... not at their own houses, but in ... halls. Several halls in Paris ... specially devoted to this purpose. ... Hostesses are delighted to be ... the worry and inconvenience ... by giving balls at private resi...

HASTENS END.

CLEMENCEAU URGES CLOSING.

[BY DIRECT WIRE TO THE TIMES.]

PARIS, June 29.—With the prestige ... last night's victory in the Chamber ... of Deputies, Premier Clemenceau is ... urging, to hasten the adjournment ... of Parliament, which is now placed for ... July 1.

... means shelving till next session ... the income tax bill, the vote on which ... is due Monday, and other measures ... including the workmen's pension bill and ... the purchase of the Western Railroad. ... It is intended on the Cabinet's calendar ... when it assumed office.

... one of the big reforms heralded ... by the Ministers entered office has ... been realized, while some, like the ... abolition of the death penalty and the ... reform of trials by courts-martial ... in time of peace, have openly been ... shelved.

TO AROUSE RUSSIANS.

BUREAU ISSUES CIRCULAR.

[BY THE ASSOCIATED PRESS—A.M.]

PETERSBURG, June 29.—The ... Constitutional Democratic Bureau, ... which was uttered no word of com... ... when Parliament was dissolved, ... has issued a circular to the ... constitutional branches of the party to be... ... active preparation for the elec... ... as the best reply of the people ... to the coup d'etat.

... circular points out that the Con...

DIVIL ENGINEER
AND INVENTOR

...u. Wilson of the U. S. Army as
... the Rank of Colonel During
...er on the Various Railroads in
South American States.



SEPH WIRTH

Read Col. Wirth's Letter

...ence of Persons as a basic and ...
...y by my family's successful use of I...
...the public in general."
...St., N. W., Washington, D. C.

When a medicine has once taken ...
...e in a family, no persuasion ...
...ment can overcome the confi...
...ich such an experience inspires.
After a man or woman has tried ...
...ny remedies, has consulted ...
...tors, (and still the disease lingers ...
...then has turned to Peruna as a ...
...resort and realized immediate ...
...efit and finally a lasting cure ...
...r such a thing has happened, ...
...ing faith in the virtue of the ...
...is the result.
...ought to be so, too. The reputation ...
...of Peruna is built upon a solid ...
...dation of public confidence. ...
...people have tried it, been relieved ...
...t and believe in it. This and this ...
...e, explains the universal popularity ...
...of Peruna as a family medicine.

Recommends Pe-ru-na

...r. Chas. P. Bartholomew, 138 ... street, Brooklyn, N. Y., writes: "I take pleasure in recommending ... to any and all sufferers."

REMOVED BY
DRS. SMITH & ARNOLD
...02½ S. Bdwy. Recent ...

Eastern Optical Co.
...-630 South Main St.

The Keeley Cure
...22 ...outh ...lower
HOME 'PHONE ...
...e is release for all from the ... habit if they but take the ... Cure. An easy, quick, ... treatment. We shall be glad to ... call and investigate.

DIAMONDS
We carry only flawless gems of finest color. Prices as low as right buying permits.
...Ferguson, Jewelers, 4th & Broadway.

Old Reliable. NEVER KNOWN TO FAIL. Turner's Extract of Cubebs and Copaiba in CAPSULES. The fastest, quick and most effectual cure for all diseases of the urinary organs. Easy to take. Prompt to cure. Price $1.00 by mail. Send for circular. ...

...& Noyes, 320 S. B'way; Out Inn, 6. Spring St., and B'way Cor. 3d; all from The Tarrant Co., 40 ... New York.

...GH B. RICE CO.
...ship Agents All Lines.
...ets and reservations at ...
...309 So. Spring St.

...'s done to your satisfaction—or money back
...lter Optical Co.
...19 S. Spring Street
...Palter, Prop. Established ...

...D JOINS TWO NATIONS
...of Aristocratic New Engl...
...Becomes Bride of Danish ...
Count.
...IRECT WIRE TO THE TIMES.]
...ASTER (Mass.) June 29.—[Exclusive Dispatch.] Amid a scene ... splendor beautiful Co... ...nsselaer Thayer of Boston ...me the wife of Count ... of Copenhagen, Denmark ...er mansion here.
...ts of prominent society ...ton, New York and Eur... ...re present, and thousands ...worth of valuable pre... ...ented to the couple. ...s of international interest ...dic is a tall blonde and ...aughter of Mr. and ... Thayer, one of the ...ic Boston families. ...e is a kinsman of the ...field marshal of the ...

...AROUSE RUSSIANS.
...AU ISSUES CIRCULAR.
...E ASSOCIATED PRESS—A.M.]
...TERSBURG, June 29.—The ... Democratic Bureau, ... uttered no word of com... ... Parliament was dissolved, ...ued a circular to the ... branches of the party to be... ...preparation for the elec... ...the last reply of the people ...e czar.
...ular hints out that the Con...

BRITISH PEERS NOT ALARMED.

Premier's Proposal Fails to Create Sensation.

Many Members of Government Resent Step.

No Definite Plan Thus Far Is Formulated.

[BY DIRECT WIRE TO THE TIMES.]

LONDON, June 29.—[Exclusive Dispatch.] Sir Henry Campbell Bannerman's House of Lords problem, the proposal of which was heralded with a flourish of ram's horn blowing on the opening day of the present session, has not created the sensation which it was expected to do.

The Premier has played his part of liberality champion diligently, but the real importance attached to the resolution, which was passed by a majority of 35, is that it might be supposed to represent the main issue upon which the government intends to appeal to the country at the next general election.

Considering how long the mountain has been rumbling, the mouse produced is very small and insignificant one, not at all calculated to intimidate or coerce the House of Lords. The proposal was distasteful to many members of the government. But, having introduced the subject in the King's speech, the Premier was obliged to bring it forward as some period of the session.

The Premier's resolution has had a careful hearing lasting three days, but does not formulate a plan. His own supporters in the press say it is sufficient at the present juncture, the time for launching a definite scheme being just before the next general election.

But as the government is determined not to be hustled into a dissolution that must be in the near future, the pith of the proposal is that any party with a majority of members of the lower house at any given time shall have the power of the imperial Parliament. To an impartial observer of the parliamentary machine, the real need at the present time is restraint rather than extension of the power of the House of Commons. The House has already lost its power of initiative and of revision.

SAVING ON PAPER.

TO REDUCE PUBLIC DEBT.

[BY DIRECT WIRE TO THE TIMES.]

PARIS, June 29.—[Exclusive Dispatch.] M. Cillaux, Minister of Finance, who introduced the much opposed income tax bill, has just devised new means of reducing the public debt. He has discovered that government officials invariably use double sheets of paper for correspondence, which has calculated that, if half sheets were used, the national finances would benefit by ten million francs (two million) annually.

He, therefore, sent a circular to the colleagues in the Cabinet, appealing to them to give orders to all their subordinates to use half sheets only.

FORMS WITH FRENCH LAW.

German Life Insurance Company Deposits Securities for Protection of Policy Holders.

[BY DIRECT WIRE TO THE TIMES.]

BERLIN, June 29.—[Exclusive Dispatch.] Recalling the old insurance scandals against foreign companies in Germany, brought about largely by the failure of banks in the American companies, the announcement is made in nearly all the important French papers that the Equitable of New York, in conformity with the law, has deposited with the French authorities securities valued at $3,000,000, to protect French policy holders.

The company's announcement adds that in addition to these securities, which have been duly approved by the French authorities, its policies in this country are further secured by furniture, offices which are truly regal, and by real estate in Paris, which together are valued at $4,200,000.

BECOMES AMERICANIZED.

Society Women Now May Follow Certain Rules Without Outraging Respectability.

[BY DIRECT WIRE TO THE TIMES.]

PARIS, June 29.—[Exclusive Dispatch.] The Americanization of Paris is the subject of an article in the aristocratic organ, Le Gaulois, which, ... of this Americanization are ... First of all, there is the relative ...tion of the unmarried young ... who nowadays can, without ... respectability, invite a ... to meet her at a dance ... call at her mother's house, ... she herself introduces him to ...self. Such an action was unheard ... of twenty years ago.

... symptom of Americanization ... present custom of society hostesses ...giving dances and entertaining ...ot at their own houses, but ... balls. Several balls in Paris ... specially devoted to this purpose ... hostesses are delighted to be ... worry and inconvenience in ...ly giving balls at private resi...

HASTENS END.

...NCEAU URGES CLOSING.

[BY DIRECT WIRE TO THE TIMES.]

PARIS, June 29.—With the prestige ... night's victory in the Chamber ... Premier Clemenceau is ... to hasten the adjournment ... session, which is now placed for ...

...ation shelving till next session ... the tax bill, the vote on which ... Monday, and other measures ... workmen's pension bill and ... case of the Western Railroad, ... on the Cabinet's calendar ... abandoned office.

... of the big reforms heralded ... Ministers entered office has ... realized, while some, like the ... of the death penalty and the ... of trials by courts-martial ... peace, have openly been ...

BEVERIDGE SEES CHAMBER FIGHT.

SENATAOR VIEWS ATTEMPT TO UNSEAT CLEMENCEAU.

Makes Sarcastic Comment on Extreme Rudeness of Premier in Not Resigning When Southerners Want Him to Be Badly—Date of His Marriage Not Yet Set.

[BY DIRECT WIRE TO THE TIMES.]

PARIS, June 29.—[Exclusive Dispatch.] Senator Beveridge of Indiana had an opportunity to see the French Chamber of Deputies in its liveliest mood yesterday. He arrived just as one Deputy was crawling over the backs of several colleagues in order to get at another, while in front of the Ministerial Deputy, Lasies stood enjoying a little private seance in apostrophising Premier Clemenceau, who, with one eye half-closed, regarded his enemy with inattentive ease.

It was a noisy rather than dangerous chamber, for the government emerged from it with a good majority. The Indiana Senator remained until nearly midnight, saying he felt that he had seen enough fighting to last him for the rest of his life.

"My impression," he said to the correspondent, "is that it is rather indelicate, not to say rude, for M. Clemenceau to remain in power when these little men from the South want him to go so much. You feel they think he is ill-bred to remain. I never before saw a parliamentary assembly containing so much compressed wrath. It was a sight to be remembered."

Senator Beveridge, who is to take an automobile tour through the chateau districts, says the date of his marriage to Miss Eddy of Chicago has not yet been settled. Augustus Eddy, the bride-to-be's father, says there is a sufficient number of Indianans in Paris to call a "Hoosier committee" to settle the date.

"I am not anxious to hurry the occasion," he added. "I hate to lose the girl, but, like the dandy on his deathbed, I guess I've got to be resigned."

KAISER TO VISIT ENGLAND.

King Edward Plans to Bring About Better Relations Between Germany and Great Britain.

[BY DIRECT WIRE TO THE TIMES.]

LONDON, June 29.—[Exclusive Dispatch.] I have now received most positive information that the Kaiser will visit King Edward at Windsor toward the end of the year, thus bringing to a brilliant end a year notable for the number of royal visits.

Emperor William is expected toward the middle of November, when the King and Queen will, as usual, be in residence at Windsor Castle, but the visit will be brief and it will last less than a week. The Kaiser certainly will be invited to luncheon at the Guild Hall, and, as his visit is at a state one, and as every effort will be made on both sides to make it the means of producing a more cordial feeling between the two countries, it may be expected that the invitation will be accepted.

Nothing has yet been settled as to the details of the visit, but I understand the King will take every opportunity to make it a memorable occasion to his nephew. Not only will family differences be removed, but the King will bring his great gifts of tactfulness and diplomacy into service so as to make the visit the direct inauguration of better relations between the two powers.

The usual apparatus for doing honor to illustrious visitors, a naval review at Spithead, a military review at Aldershot, a pageant through the streets of London and an array of imposing social functions, will be utilized to this great end.

DINE WITH INDIAN PRINCE.

American Women Attend Functions of Dusky Potentate, to Disgust of French Social Leaders.

[BY DIRECT WIRE TO THE TIMES.]

PARIS, June 29.—[Exclusive Dispatch.] "The American women seem to have been suddenly stricken with color blindness," laughed a witty French countess as she observed the Maharajah of Karpurthala bending over a lovely Yankee girl in the grand dining-room of the Hotel Ritz.

Truth to tell, the most fashionable American women here have been the dusky Maharajah's guests at the exquisite dinners he is giving at the Hotel Ritz. At the latest he entertained Mrs. Charles Carroll, Mrs. and Miss Marshall, Princess Radzivill and Frank Otis.

The French society women have turned the cold shoulder toward the Indian potentate, whom they regard as a semi-barbarian, and they recall their sisters from across the sea formerly showed the greatest repugnance to meeting French colonists whose complexions have been burnished by the African sun.

DESIRE CLEMENCEAU'S FALL.

Vatican Prelates Are Disappointed by Vote of Confidence in French Ministry.

[BY DIRECT WIRE TO THE TIMES.]

ROME, June 29.—[Exclusive Dispatch.] It is generally admitted in Vatican circles that great disappointment was felt over the vote of confidence given in the French Parliament to the Clemenceau Ministry, as it was believed here that the wine growers would cause a change of Cabinet.

Vatican prelates in a position to know are of the opinion that, even if an adverse vote had been cast against the Ministry, Clemenceau would not have resigned, but would have insisted on a dissolution of the chambers and a general election.

In the opinion of many of the prelates here who have followed recent French events closely, especially in the provinces, the French people are getting tired of the Clemenceau regime of war, led by the present Ministry against the church, and of the inevitable effects of the separation law.

ANGLO-AMERICANS PROMINENT.

Mrs. Anthony Drexel Entertains Grand Duke Boris, and Mrs. Potter Palmer Plans Affairs.

[BY DIRECT WIRE TO THE TIMES.]

LONDON, June 29.—[Exclusive Dispatch.] The present season is more than ever a season for the Anglo-Americans. There is not a doubt that they are to the fore in everything that pertains to ordinary social amusements or to charitable functions. Mrs. Anthony Drexel has had luncheons and dinners chiefly in honor of the Grand Duke Boris.

Mrs. Potter Palmer gave a small dinner last night, and several, both of Mrs. McDonald's and Mrs. Potter Palmer's guests, went on to Lady Paget's in Belgrave Square, who had a dinner and a small, informal dance.

At Hampton House, Mrs. Potter Palmer is again reigning this year. There will be several dinners in the near future, one of which, on July 5, will be followed by a concert, and another smaller one on July 10.

COUNT PETER HEYDEN DEAD.

Founder of Regeneration Party and Leader of Zemstvo Movement.

[BY THE ASSOCIATED PRESS—A.M.]

ST. PETERSBURG, June 29.—Count Peter Heyden is dead. He was a member of the first Russian Parliament, founder of the peaceful regeneration party, leader of the Zemstvo movement, and headed the delegation which was sent to Emperor Nicholas by the Zemstvo Congress in 1905.

For a number of years Count Heyden has been one of the leaders of the Moderate Liberal element in Russia, upholding the autocracy, but advocating a Parliament. He was born about sixty years ago.

HAS THRILLING TRIP.

AMERICAN GOES BALLOONING.

[BY DIRECT WIRE TO THE TIMES.]

LONDON, June 29.—[Exclusive Dispatch.] Alan Hawley, who is to be one of the American team in the balloon race for the international cup, was with Lord Royston in one of the competing balloons at Ranelagh today. They were up about an hour, and coming down at Hook Farm, Bromley, about eight miles from London.

"This is my first and last time in a balloon without a gripping cord," said Hawley. "We passed through all sorts of weather, lightning, thunder and a terrible storm. We started up slowly, and had two quiet drops, then the rain let up and we shot up to about 9000 feet. It was absolutely impossible to get an equilibrium. We came down very swiftly and banged into a tree. We had not a bag of ballast left."

DIRT IS FLYING.

WORK PROGRESSES RAPIDLY.

[BY THE ASSOCIATED PRESS—P.M.]

COLON, June 29.—Despite the strike of steam shovel men in May and the heavy rains, the earth taken from the Culebra cut last month exceeded half a million cubic yards. This result is regarded as splendid and as being due to the strenuous efforts of Lieut. Col. Goethals, chief engineer, and his staff.

FOREIGN BRIEFS.

Royal Trip Postponed.

LONDON, June 29.—A Madrid dispatch to the Morning Post says that the Crown Prince of Portugal, in whose favor it has been reported King Carlos would abdicate, has not yet started on his tour of the Portuguese African colonies, the trip having been postponed because of the unrest in Portugal.

Czar to Take Trip.

ST. PETERSHURG, June 29.—The Emperor and members of the imperial family are about to leave Peterhof for a cruise in the Finnish fjords. Premier Stolypin will join the Emperor during the latter part of the tour.

King Edward Visits.

LONDON, June 29.—King Edward is spending the week-end at Nuneham Park, Oxford, as the guest of Mr. and Mrs. Lewis Harcourt, the latter formerly Miss Mary Burns of New York. Among the other guests are J. Pierpont Morgan, Premier Campbell-Bannerman, Lord and Lady Londonderry, Lord and Lady Crewe, Lady Herbert and Mr. and Mrs. Leopold De Rothschilds.

Americans Entertain Royalty.

LONDON, June 29.—Prince Arthur of Connaught was among the week-end guests of Ambassador Whitelaw Reid and Mrs. Reid at Wrest Park. Included in the party to meet him were Senator Chauncey M. Depew, Mrs. Depew, Justice Hilmes, Lord and Lady Willoughby de Eresby, Miss Breese, Henry Spurgis, Mrs. Spurgis, Mr. and Mrs. C. D. Barnes, Misses Bryce, Charles Wetmore and Mrs. Ogden Mills.

TEXAS CATTLE STARVING.

Die by Thousands in Lower Pecos District from Lack of Grass—Sheep Also Dying.

[BY DIRECT WIRE TO THE TIMES.]

FT. WORTH (Tex.) June 29.—[Exclusive Dispatch.] Thousands of cattle are dying in the Devil's River and lower Pecos district of the Texas range country, according to John Dorian of Brownwood, who has just returned from an eight weeks' trip in that section.

He says that ground is almost absolutely barren of any kind of vegetation and that many of the live oak trees haven't leafed out this year. It has been so long since a good rain fell that the region is in a deplorable condition.

Mr. Dorian says one ranchman, informed him that he had skinned 5000 head of cattle which had died from starvation. The sheepmen killed most of the spring crop of lambs in order to allow the ewes to live.

Dorian says in one place he drove across a four-section pasture where a local rain had fallen, and it looked like a wheat field, so green did it appear in contrast to the surrounding country.

SETS HERSELF AFIRE.

Because Spouse Went With Another Woman, Wife Soaks Her Feet in Gasoline and Lights It.

[BY DIRECT WIRE TO THE TIMES.]

DENVER, June 29.—[Exclusive Dispatch.] When Mrs. Augustus Edwards Hawkins of No. 1211 Kalamath street found that her husband had been lured from his home by a siren's song she chose to seek death by saturating her feet with gasoline and applying a match.

The jealous woman followed her husband to the Union Depot and discovered that he met a woman there and boarded a train for the races. Then after he had come home she tried the awful death, but her agony was so great she screamed.

Hawkins extinguished the flames, but she said to him: "Aren't you glad you killed me? Now marry that woman. You mortgaged the house to get money for her while I went hungry."

Mrs. Hawkins will die.

FOR CRUELTY TO CONVICTS.

SANTA FE (N. M.) June 29.—Acting Gov. J. W. Reynolds yesterday summarily removed Arthur Trelford of Leavenworth, Kan., from the superintendency of the Territorial penitentiary upon the report of Atty.-Gen. George W. Pritchard as referee, that charges of inhuman treatment of convicts had been proved. Gov. Reynolds appointed Marion Littrel, formerly of Arkansas, for five consecutive terms Sheriff of Colfax county, to succeed Thelford.

Chests of
Sterling Silver Spoons
Forks and Knives
Prices $25.00 to $500.00

The latest designs of the best silversmiths priced, no higher than ordinary makes

S. Nordlinger & Sons

Gold and Silversmiths Established in 1869
323 South Spring Street

RAILROAD RECORD.

HILL PLANS BIG PROJECT.

Control of Burlington Road Is Contemplated.

Great Northern to Buy Most of Stock Issue.

Northern Pacific to Control St. Paul System.

[BY DIRECT WIRE TO THE TIMES.]

CHICAGO, June 29.—[Exclusive Dispatch.] Instead of indicating the failure of some pet project of James J. Hill, the disbanding of the Burlington Company, chartered in 1901, is merely preliminary to the carrying out of the greatest railway project of the "Emperor of the Northwest," according to reports in local railway circles.

The substance of these reports is that Hill and the majority of stockholders of the Northern Pacific have decided that it is inadvisable to continue the arrangement by which the Great Northern and Northern Pacific jointly own virtually all the stock of the Burlington. Therefore, the Northern Pacific will sell all its Burlington stock to the Great Northern. The proceeds of the sale will be used by the Northern Pacific in part to purchase a controlling interest in the Chicago, Milwaukee & St. Paul.

It is known to be the plan of the Interstate Commerce Commission to make a thorough investigation of the relations of the Great Northern, Northern Pacific and Burlington railroads when the proceedings against the Harriman system are completed.

ORDERS PASSES CANCELED.

Missouri Attorney-General Tells Roads to Recall Free Transportation While Fare Law Is Tested.

[BY DIRECT WIRE TO THE TIMES.]

ST. LOUIS, June 29.—[Exclusive Dispatch.] A general demand has been made by Herbert S. Hadley, Attorney-General, that railroads of Missouri cancel their State passes.

The interstate commerce law prohibits the issuing of State passes, but there are thousands of State passes in the hands of persons other than employes of the railroads.

The amount of money lost to the railroads because of passes is variously estimated at from 5 per cent. upward, and this does not include passes to employes. The Attorney-General intends that these passes shall not interfere with the fair ninety days' test of the 2-cent fare law now in progress.

In a letter received by attorneys of the various railroads, the Attorney-General says:

"The pass is as much a discrimination as the rebate is unlawful and unjustifiable. A railroad as a common carrier should be open to all alike, on fair and equal terms."

NO CAR GRAFTING "RING."

Southern Pacific Finds, After Investigation That Bribery of Employes Was on Small Scale.

[BY THE ASSOCIATED PRESS—P.M.]

SAN FRANCISCO, June 29.—Vice-President and General Manager E. E. Calvin of the Southern Pacific Company announces that a thorough investigation following reports that employes had privately organized a system for expediting movements of freight over Southern Pacific lines in return for bribes, has been completed, and shows that there is no such organization.

In the great rush of business to the Coast, hundreds of cars at the eastern foot of the Sierra are made up into new and shorter trains to take over the mountains. A few whippers, impatient at the delay, who have been sending out men to find out about their cars, bribed one of the yardmasters at Sparks, Nev., who, in making up trains could give preference to certain cars instead of following the rule that cars should be taken out in the order of their arrival.

The practice was not carried on extensively, but was confined to a few shippers. There is no "ring" of employes, and the guilty yardmaster has been summarily discharged.

Vice President Calvin stated that the congested conditions along the Ogden route have been greatly improved and the delay at Sparks, due largely to the heavy washouts of the spring and the fact that the Southern Pacific had to handle all of the Salt Lake road's business for two months, will from now on be practically obviated.

FEDERAL SUPREMACY URGED.

Speaker at Banquet of Grocers Alludes to State's Rights as Poetic Fiction.

[BY THE ASSOCIATED PRESS—A.M.]

CHICAGO, June 29.—Federal supremacy in all judicial matters involving rights of shippers and common carriers was strongly advocated last night by Levy Mayer at the banquet of the National Wholesale Grocers' Association.

"What I would like to see," he said, "is the wiping out of these imaginary boundaries called State lines, so far as the control of shipments of the common carriers is concerned. There are now in this country something like 2,000,000 freight cars, owned by 1000 railroads, and handling 1,000,000,000,000 shipments each year, each having its separate bill of lading.

"In the forty-five States and Territories through which these pass, there are 128 Federal judges, 274 judges of the highest State courts and more than 2000 judges of the lower courts of record, who daily are making conflicting railroad decisions, depending upon inconsistent local and State laws. The situation almost terrifies, especially when we take into consideration the possible legislation in the separate Legislatures and Congress.

"I deny that it is a question of centralization of government or of that poetic fiction—State's rights. In trade and commerce these lines are arbitrary, imaginary and should not exist. They must be wiped out or complications will arise worse than the blotting out of a mere political theory, which has no place in the trade and commerce of the nation."

ROADS PROSPERING.

BALANCE IS ON RIGHT SIDE.

[BY DIRECT WIRE TO THE TIMES.]

ST. LOUIS, June 29.—[Exclusive Dispatch.] The Missouri Pacific and Iron Mountain system reports that, for the fiscal year, ending on June 30, it will show the best record for earnings and improvements in its history.

The gross and net earnings will attain higher totals than ever before, notwithstanding large increases in wages and heavy expenditures, aggregating $3,000,000 or more, for general betterments.

Advance statements, estimating the earnings and expenses of the present month, indicate that the gross earnings will amount to about $48,500,000, and the net earnings to about $16,500,000.

The company will show an increase of about $4,000,000 in the gross earnings, and of about $2,200,000 in the net earnings.

There will be shown a reduction of approximately 1 per cent., the ratio of operating expenses to gross earnings.

LAYS TRACKS IN STOCKTON.

Western Pacific Finishes Putting Down Line in City Limits and Now Goes Northward.

[BY DIRECT WIRE TO THE TIMES.]

STOCKTON, June 29.—[Exclusive Dispatch.] The Western Pacific Railroad has finished track laying inside of the city limits, and will now put down the tracks northward toward Sacramento.

The work through the city was slow, owing to a portion of the streets having to be torn up, but once out in the country the rails will be placed in position at a much faster rate. The grading has been completed, and sufficient material to build the line to the capital city is stored on the line of the Tesla road, which was purchased by the Western Pacific.

A track-laying machine is being used with good results. It handles the ties and rails at a fast rate, where there are no obstructions. Construction trains have been made up, and the busy scenes will be enacted north of this city for days to come. Two large locomotives arrived today from the East for the Western Pacific, and will be used in addition to those now in service.

It is expected that trains will be in operation between this city and Oroville before the end of the present year.

Enjoins Reduced Rate Law.

ASHEVILLE (N. C.) June 29.—Judge Pritchard, in the United States Court here today, enjoined the Railroad Commissioners of this State from enforcing the new reduced rate law, pending a further hearing upon the petitions of the Southern Railway and the stockholders of the Atlantic Coast line.

SECOND CALL FOR DINNER

Are you going to wait for a second warning to

ORDER YOUR COAL NOW . . . . . .

We are delivering tons and tons every day. You get a minimum price on an immediate order, best coal, etc. All that is required is a few minutes of your time and it's over with.

Don't wait for a second call.

Diamond Coal Co.
235 WEST THIRD STREET.
Exchanges 315.

COLUMBIA TRUST COMPANY

6½ PER CENT

We offer for sale through our Trust Department, high grade loans, made for our own account, secured by mortgages or bonds running for one, two or three years, netting the investor six and one-half per cent. It is an excellent time for investors to place funds at satisfactory rates of interest.

COLUMBIA TRUST COMPANY
311 WEST THIRD.

COFFEE
Impoverishes the Blood
POSTUM
Makes RED Blood.
YOUR DOCTOR KNOWS
"There's a Reason"

Sunset Route
...Of the.
Southern Pacific
—Via—
New Orleans

The most comfortable way to the

Jamestown Exposition
Norfolk, V. A.

$97.75 Round Trip

July 9, 10, 31. August 19, 29
September 11, 12, 13

Special Low Round Trip Rates to Eastern Points on

July 3, 4, 5. August 8, 9, 10
September 11, 12, 13

Chicago $72.50
New York City $108.50
New Orleans $67.50

Besides other points all over the country

T. A. Graham, A. G. F. & P. A.
600 S. Spring St., Cor. Sixth
Los Angeles

Framed Pictures

Many of them originals—in water color and oil. Typical California subjects suitable for remembrances to Eastern friends. Not expensive. Obtainable in a variety of sizes and subjects—at "Ye Print Shop."

Ford, Smith & Little Co.
Number 313 South Broadway. Next to the Villa.



"THE OWL" employs the following licensed druggists:

J. A. Abreu	J. C. Foster	Jas. Parker
C. V. Allen	E. H. Gallagher	G. C. Pearson
H. W. Andrews	H. Goodman	G. Pease
W. H. C. Bartlett	Oscar Gronville	E. D. Pendleton
W. S. Bartlett	L. A. Gros	L. H. Peckman
A. E. Bowman	O. H. Haarer	F. W. Pettis
A. S. Brogden	R. H. Haack	W. M. Proctor
G. W. Burnett	A. H. Haynes	A. C. Pritchard
F. E. Carter	E. Jacob	S. Roach
L. Chapel	W. P. Johnson	W. J. Robertson
F. E. Clarke	J. Kelly	F. S. Ream
S. H. Clarke	F. C. Kemper	W. H. Sanders
H. Cobb	R. G. Kraenter	A. B. Schmerker
J. A. Conway	R. L. Kruger	H. F. Schramm
G. E. Davies	S. Laing	J. H. Seaton
W. S. Davis	C. S. Landers	A. L. Simmons
J. J. De Gloria	E. D. Levy	J. L. Smith
H. De Wolf	M. L. Lloyd	M. C. Smith
T. Dowling	G. W. Myers	S. H. Stewart
H. C. Dusendschon	J. L. Moore	F. D. Tallman
C. J. Engle	W. H. Pancoast	E. L. Thurston
H. E. Fleming	T. L. Parker	G. W. Turner

This is five times as many as any other concern in California employs, and more than any ten of the largest concerns in the state. Don't you think, with this array of professional help, that you are well taken care of in an Owl Drug Store?

The Owl Drug Co.
Two Stores in Los Angeles
320 S. Spring Broadway and 5th St.
Three Stores in San Francisco
Three Stores in Oakland

MUST RESIGN OR BE FIRED.

Sam Schenck Certain to Be Ousted from Office.

Sergt. Sparkes May Also Be Relieved from Duty.

Action of Drunken Commissioner Causes a Storm.

The resignation of Samuel Schenck as a member of the Board of Police Commissioners is said to be in the hands of Mayor Harper. The Mayor would neither deny nor confirm the report last night, but whether Schenck has resigned or not, his days as a member of the board are numbered. He must either resign or be removed for the reason that he has done more to disgrace the administration of Mayor Harper than anything that has transpired since the Mayor assumed office. There is one excuse for Schenck's having illegally arrested Bradner W. Lee and Kenneth Preuss and thrown them into jail Friday night. Schenck was drunk; that tells the whole story. He has been called upon in his official capacity to try members of the police force for drunkenness, and is said to have voted to punish such members. Now that he, in a drunken frenzy, has brought disgrace upon the entire department, it is impossible that he can retain his office. Schenck must go, if the Mayor is to continue to deserve the respect and confidence of those whose good opinion is worth having.

Another man whose removal would vastly improve the efficiency of the police department and who throughout the Schenck outrage proved himself unfitted for the position which he holds, is Desk Sergeant George Sparkes. Mayor Harper is said to be enraged over the almost cowardly manner in which Sparkes did the bidding of a drunken police commissioner and then reported to the Mayor what led the latter to believe that that commissioner was not intoxicated and that the two prominent citizens, who had been illegally arrested, were under the influence of liquor, when in fact the very opposite was true. Sparkes stated last night that he did not know that any of the persons concerned were under the influence of liquor, yet his position is such that, in the absence of higher officials, he is the executive head of the police department.

Sparkes possesses a "yellow streak" of such magnitude that it has frequently been commented upon by other members of the department. He has had long experience as a policeman, and is one of the kind who never does anything. Had a good man been on duty in his place when Schenck, the drunken commissioner, caused the arrest of two citizens for no cause whatever, Schenck would have been detained and his victims released. Instead, Sparkes, fearing the consequences of Schenck's anger, did his bidding and thereby probably laid himself liable to a suit for damages for false imprisonment to say nothing of the displeasure of the Mayor and Board of Police Commissioners.

IN HIDING ALL DAY.

Schenck spent the day yesterday hiding out, fearful of facing the Mayor, fearful of facing the public. During the entire day, officers under the direction of Mayor Harper searched the city for him. He was not at his business address, in the Union Trust building. He was not at his home, No. 1922 Hobart boulevard. A woman answered the telephone when calls were made at the Schenck residence, and to all inquiries she replied that the commissioner and his wife had taken the train for San Francisco early Saturday, and that they would probably be away for a month.

This was not the truth. Late yesterday afternoon the Mayor's secretary, a warm friend of Schenck, found him, just where is not certain, but somewhere in the tenderloin district. His condition was still such that it was not deemed best to have him face his friends, and he was taken to Turkish bath establishment presumably for the night. Politicians of the Schenck class showed every disposition to shield him, and if they have their way he will not only remain in office, but will brazenly seek to justify his drunken actions.

CONDEMNED EVERYWHERE.

At the City Hall, the opinion prevailed that Mayor Harper was postponing action in the matter long enough to give Commissioner Schenck a chance to file his resignation. If this resignation is not forthcoming, it is believed that there will be an enforced vacancy on the Police Commission.

Schenck dreaded to face the exposure he knew was certain. On every street corner indignant business men were talking of the commissioner's insult to the young womanhood of Los Angeles. His friends tried to make excuses for the commissioner's condition on the false ground that he had not touched a drop for a year past. They tried to shift the blame upon Bradner W. Lee, whose word has never been questioned. They tried everything but refute the accusation brought by Kenneth Preuss that Schenck, a police commissioner, supposed to be one of the chief representatives of law and order, should stand on a street corner like a gutter masher and before a policeman and street loungers should make insulting remarks about an innocent young woman who happened to be passing by.

MAYOR MUCH CONCERNED.

Mayor Harper seemed to take the affair to heart. He held conferences with the members of the Police Commission during the day and seemed anxious to secure all the information possible regarding the case.

"Well, I suppose you want the name of the next Police Commissioner," said the Mayor in a disconsolate tone to a reporter yesterday afternoon. The remark was intended as a pleasantry, but it showed only too well what subject was uppermost in Harper's mind, and it boded no good for Schenck.

"The first thing I heard of the trouble," continued the Mayor, "was when Mr. Black called me up and told me that Bradner Lee and Kenneth Preuss had been arrested. I wondered what the trouble could be, and called up the desk sergeant. He told me that both Lee and Preuss were drunk, and that Schenck was not drunk. He further stated that both men had created a disturbance, and had been locked on charges of disturbing the peace. Then Dr. Quint called me up. He said that Schenck had been drinking heavily, and that he was raising h—ll. I told him to tell Schenck to come to the 'phone. Schenck told me that both Lee and Preuss were drunk, and that he had arrested them. I asked him if he wasn't drunk. He denied that he had touched a drop. He denied that he had offered to insult any one.

"I told him he had better go back to the tanks and see if he could not straighten things out. He called me up again and offered to meet me and prove to me that he was not drunk. I was too sleepy to consider such a proposition then, but now I wish I had gone downtown to see him. When he called up again he said that the younger man would not be quieted, and that he was afraid to let him out for fear he would fight.

"When I heard the men had been released, I called Mr. Lee to the 'phone. I asked him if he had been drinking. He said that all he had had was a glass of lemonade. I asked him if Schenck was drunk. He replied that the commissioner was under the influence of liquor. I asked him not to take any action in the case until he had talked to me, and he said he would not. Mr. Lee left for Coronado this morning and will be back Monday. I will then take up the case with him. In the meantime I want to see Schenck, if it is possible for me to get him.

"As I have said, I do not want to take any action in this case until I have talked with Schenck. One feature of the case that I do not like was the statement made by the desk sergeant, Sparkes. When I first called up he told me that Schenck was sober and that the two men were drunk. When I called him up later, he said that he was not positive, but that Schenck might have been drinking a good deal, but that he was not drunk. He said that the two men, Lee and Preuss, were not intoxicated, but that the tanks might have sobered them."

SPARKES CONDEMNED.

The action of Sparkes, who, as desk sergeant, officiated at the arrest of Attorney Lee, is condemned by members of the Los Angeles bar, as well as by his superiors at the Police Station. Attorney Lee had a right to demand bail for his client. Preuss had been arrested on a simple disturbance of the peace charge. Ten dollars is the ordinary bail for this offense. By Schenck's orders no bail was permitted, and Preuss was held the same as a murderer. When Attorney Lee, asserting his right as an attorney, asked for bail, Schenck then ordered his arrest. Sergt. Sparkes, according to his later report to the Mayor, could not help but recognize the fact that Schenck was under the influence of liquor, yet with the fear of losing his job or incurring the disfavor of the commissioner he caused the arrest of Attorney Lee and had him searched and thrown in the tanks with fifty or more gutter drunkards.

Attorney Fleming, Deputy District-Attorney at the Police Station, announced his willingness to prosecute Schenck to the limit.

"His actions have disgraced the city of Los Angeles and its controlling officers," said Attorney Fleming. "To think that our wives and daughters cannot walk the streets at night, even with escorts, without being subject to the insults of a man like this. It would have been bad enough if the remark had been made by a hoodlum of the gutter, but it is beyond my comprehension how a man like Schenck, holding the office he does, should stand on the corner and make remarks about young women."

"Let a citizen come into this office and file information against this man Schenck, and even though it be only a drunk charge, I will issue a warrant for his arrest," said Deputy Prosecuting Attorney Ford yesterday. "Any information received at this office will secure a complaint, charging intoxication, battery or disturbing the peace."

LEE WILL PROSECUTE.

Attorney Bradner W. Lee made the following statement yesterday morning before leaving for Coronado:

"I will punish this man Schenck for this outrage. He is an official, and supposed to behave himself. He was intoxicated Friday night, and while in that condition used his authority to commit these outrages. How the police officers could stand about the station, seeing this man's condition, and yet act under his orders, is a mystery to me. I shall prosecute him criminally in the Police Court. I shall prefer charges against him with the Commission, and file a damage suit for false arrest. Then his conduct as an official will be brought to the notice of the grand jury. Nothing can turn me from my purpose."

BOYCOTT THREATENED.

Washington Officials so Construe Japanese Address to American Business Men.

[BY THE ASSOCIATED PRESS—P.M.]

WASHINGTON, June 29.—Reading between the lines of the statement issued by the Japanese Chamber of Commerce, assembled at Tokio directed to President Roosevelt and also to the American Chambers of Commerce, the officials in Washington see clearly the implied threat of a boycott against American goods entering Japan.

The boycott declared by Chinese merchants against American products two years ago in resentment of the treatment accorded Chinese of the better class entering America in the course of their travels around the world, was productive of better conditions, for the administration exerted all of its power to ameliorate the rigors of the exclusion laws and to facilitate the entry of Chinese merchants and students. Therefore, it is assumed the Japanese merchants have decided to have recourse to the same method of showing their resentment against the treatment accorded their people in San Francisco.

They have, however, first served notice of their intention on the American interests, so as to afford them an opportunity to avert the boycott by bringing pressure to bear upon the merchants of the Pacific Coast, now supposedly in need of eastern assistance.

MANHUNTERS ARE AT WORK.

Sheriffs' Posses From Four Counties Continue to Search for Yosemite Stage Robber.

[BY DIRECT WIRE TO THE TIMES.]

FRESNO, June 29.—[Exclusive Dispatch.] Sheriff Chittenden stated tonight that in all probability the lone bandit that robbed Yosemite stages last Monday would show up shortly near North Forks. The last seen of the man he was heading for that section.

Sheriff Proudy of Mariposo county, Sheriff Swaine of Merced and Sheriff Johns of Madera county are working personally on the case with deputies. Sheriff Chittenden of Fresno county has two deputies in the field. The forces are working together, each party keeping in touch with the others. According to the theory of the man hunters an attempt will be made by the bandit to break through the cordon at North Forks. An excellent description of the man is now in the hands of the officers. Some apprehension is felt that he will succeed in getting twenty miles north of Shaver and catch the Mono Pass. If the bandit succeeds in doing this he can escape through Mono Pass to Nevada county could be easily effected.

It is now believed that the bandit cached some provisions in the mountains before the stage robbery. With these supplies he will not have to appear to get further supplies for some time.

JAP SMUGGLERS CAUGHT.

Many Little Brown Men Are Captured While Trying to Slip Into States from Canada.

[BY DIRECT WIRE TO THE TIMES.]

PORTLAND, June 29.—[Exclusive Dispatch.] Within a few days at least forty Japanese have been caught smuggling into the United States through Whatcom county. In one seizure sixteen of the Asiatics were taken, and officers of the Immigration Department are patrolling the international border hourly, expecting to arrest Japanese who have stolen across the line.

For months the brown foreigners have been worrying the immigration office north of Bellingham, and it has just been discovered that the Japs have reached Bellingham by making wide detours. Sixteen were seized at Ferndale and none had the necessary papers.

It is believed here that, baffled in their attempts to cross the Mexican border, the invaders are trying to get on from the north with a rush. Evidently they are taken in charge by Japanese agents as soon as they get a few miles past the boundary line. Few of them have money and it is believed they are contract laborers.

HOME DAMAGED BY FIRE.

Midnight Blaze at Magnolia Avenue House Damages the Building and Furniture.

The house of C. F. Hamilton at No. 1015 Magnolia avenue was partially destroyed by fire last night at midnight.

It started from the explosion of a gasoline heater in the kitchen on the first floor. The flames followed up a vent pipe and did the chief damage in the second story and in the roof.

Mrs. Hamilton ran upstairs and rescued a 9-year-old daughter, who was asleep.

Much damage was caused by water. The estimated loss is $600 on the building and $7000 on the furniture.

Eyeglasses Not Necessary

Eyesight Can be Strengthened, and Most Forms of Diseased Eyes Successfully Treated Without Cutting or Drugging.



That the eyes can be strengthened so that eyeglasses can be dispensed with in many cases has been proven beyond a doubt by the testimony of hundreds of people who publicly claim that their eyesight has been restored by that wonderful little instrument called "Actina." "Actina" also relieves sore, red, Granulated Lids, Ptosis, etc., and removes Cataracts, without cutting or drugging. Over seventy-five thousand "Actinas" have been sold. Therefore the Actina treatment is not an experiment, but is reliable. The following letters are but samples of hundreds we receive.

Mr. F. M. Walker, corner Carolina and Palmetto sts., Los Angeles, Calif., writes: "About two years ago my sight began to fail rapidly. I consulted numerous oculists and had special glasses made, but all to no avail. I bought an Actina and in less than thirty days threw away my glasses. Thanks to Actina I can read or write hour after hour every day. I would not be without it for any amount of money."

Mrs. Charles Longstreet, No. 226 W. 60th St., New York City, writes: "It gives me great pleasure to recommend Actina. Having suffered much with my eyes neither any treatment nor glasses availed. I was induced to give Actina a trial, and after a few weeks' use of Actina, I am able to read or write without that intense pain. My eyes are now so strong that I can use them freely."

E. S. Holbrook, Deputy County Clerk, Fairfax, Va., writes: "'Actina' has cured my eyes so that I can do without glasses. I very seldom have headache now, and can stay up to eleven o'clock after a hard day's work at the office."

"Actina" can be used by old and young with perfect safety. Every member of the family should use the one "Actina" for any form of disease of the Eye, Ear, Throat or Head. One will last for years, and is always ready for use. "Actina" will be sent on trial postpaid.

If you will send your name and address to the Actina Appliance Co., Dept. 976, 811 Walnut St., Kansas City, Mo., you will receive, absolutely FREE, a valuable book—Prof. Wilson's Treatise on Disease.

A Skin of Beauty is a Joy Forever

DR. T. FELIX GOURAUD'S ORIENTAL CREAM OR MAGICAL BEAUTIFIER



Removes Tan, Pimples, Freckles, Moth Patches, Rash and Skin Diseases, and every blemish on beauty, and defies detection. It has stood the test of 50 years, and is so harmless we taste it to be sure it is properly made. Accept no counterfeit of similar name. The distinguished Dr. L. A. Sayre said to a lady of the haut-ton (a patient): As you ladies will use them, I recommend 'Gouraud's Cream' as the least harmful of all the Skin preparations." For sale by all druggists and Fancy Goods Dealers in the United States, Canada and Europe.

FERD. T. HOPKINS, Prop., 37 Great Jones Street, New York.

Sun's Annual Sale Of Manicure Goods



Manicure and toilet articles at less than regular "SUN" prices is our special offering for this week. Look through this advertisement and see what surprising things you can do for the benefit of your pocketbook. These prices have never been duplicated by the "SUN," therefore by no other concern. Sale for one week only. No telephone or free delivery orders filed at the prices quoted.

Orangewood Sticks

Orangewood Sticks; reg. 5c; sale price..... 4c
Orangewood Sticks; reg. 10c; sale price..... 7c

Cuticle Acid

Cuticle Acid; reg. 25c; sale price..... 17c
Cuticle Acid; reg. 50c; sale price..... 37c
Cuticle Acid; reg. $1.00; sale price..... 75c

Swansdown Powder Puffs

Swansdown Powder Puffs; reg. 10c; sale price..... 7c
Swansdown Powder Puffs; reg. 25c; sale price..... 17c
Swansdown Powder Puffs; reg. 35c; sale price..... 27c
Swansdown Powder Puffs; reg. 50c; sale price..... 37c

Pocket Knives

Pocket Knife with two blades. Flat metal frame. "Xtra" brand. Regularly 25c. Sale price..... 19c
Pocket Knife of all polished metal. Combination corkscrew and one blade, very handy knife. Regularly 25c. Sale price..... 19c
Pocket Knife with Stag handle, full bolster, two blades, well riveted. Regularly 25c. Sale price..... 19c
Pocket Knife with Stag handle and two blades of extra good steel. Regularly 35c. Sale price..... 24c
Pocket Knife with white bone or pearl handle, full bolster, three blades and nail file and cleaner. Regular price 50c. Sale price..... 38c
Ladies' Pen Knife with pearl handle and two blades of best steel. Regularly 65c. Sale price..... 49c
Pocket Knife, all steel, flat for vest or purse, two blades. Regular price $1. Sale price..... 75c

Nail Files

Nail Files; reg. 25c; sale price..... 17c
Nail Files; reg. 35c; sale price..... 27c
Nail Files; reg. 50c; sale price..... 37c

Cuticle Knives

Cuticle Knives; reg. 50c; sale price..... 37c
Cuticle Knives; reg. 75c; sale price..... 57c

Toilet Chamois

Toilet Chamois; reg. 5c; sale price..... 4c
Toilet Chamois; reg. 10c; sale price..... 7c

Emery Boards

Emery Boards; reg. 10c; sale price..... 8c
Emery Boards; reg. 15c; sale price..... 11c
Emery Boards; reg. 25c; sale price..... 17c

Face Brushes

Face Brushes; reg. 25c; sale price..... 17c
Face Brushes; reg. 50c; sale price..... 37c
Face Brushes; reg. 75c; sale price..... 57c
Face Brushes; reg. $1.00; sale price..... 75c

Cosmetics

Cosmetics; reg. 10c; sale price.....
Cosmetics; reg. 25c; sale price.....
Cosmetics; reg. 50c; sale price.....

Cuticle Scissors

Cuticle Scissors; reg. 50c; sale price.....
Cuticle Scissors; reg. 75c; sale price.....
Cuticle Scissors; reg. $1.00; sale price.....

Toilet Pumice

Toilet Pumice; reg. 5c; sale price.....
Toilet Pumice; reg. 10c; sale price.....
Toilet Pumice; reg. 15c; sale price.....
Toilet Pumice; reg. 25c; sale price.....

Face Sponges

Face Sponges; reg. 10c; sale price.....
Face Sponges; reg. 15c; sale price.....
Face Sponges; reg. 25c; sale price.....

Powder Boxes

Powder Boxes; reg. 25c; sale price.....
Powder Boxes; reg. 75c; sale price.....
Powder Boxes; reg. $1.00; sale price.....

Soap Boxes

Soap Boxes; reg. 25c; sale price.....
Soap Boxes; reg. 50c; sale price.....
Soap Boxes; reg. 75c; sale price.....

Nail Brushes

Nail Brushes; reg. 25c; sale price.....
Nail Brushes; reg. 50c; sale price.....
Nail Brushes; reg. 75c; sale price.....
Nail Brushes; reg. $1.00; sale price.....

Eight Stores
No. 1—Corner Second and Broadway.
No. 2—328 South Broadway.
No. 3—Corner Second and Spring.

The Sun Drug Co.

MAIL ORDER AND WHOLESALE DEPARTMENT, 324 SOUTH LOS ANGELES STREET.

Eight Stores
No. 4—Corner ... and Broadway.
No. 5—Corner ... and Raymond, Pasadena.

You Know All About

Vermont Ave. Square.

If Not See the Following Agents:

S. J. White & Co.
416-417 Pacific Electric Bldg., Main and Sixth Sts. Phones: Home P5678, Main 1340.

Wright & Callender Co.
319-323 S. Hill St. Both Phones Exchange 80.

Leo J. Maguire & Co.
305-306 P. P. Pay Bldg., Third and Hill Streets. Phones: Home 1183; Broadway 4777.

Joseph R. Lothian
528-529 Citizens' National Bldg., Third and Main. A5818; Main 6818.

C. A. WESBECHER, Tract Agent, Phone West 3557

DESMOND'S

COR. THIRD and SPRING STS.
(Douglas Building)

Men's Summer Suits

Fewer and fewer men are willing to waste time waiting for a high class custom tailor but still they want his class of garment. Most of them are now getting them from us because there's really no other place in this town to go for really HIGH GRADE TAILORING unless you are willing to wait for it. Every garment in our store is new—made this season to our special order. Next month (July) we move to the N. B. Blackstone store in the Douglas Block and need the space now occupied by clothing for our men's furnishings. While they last we will sell every business Suit, Overcoat, Tuxedo and Full Dress at a discount of

25 Per Cent.

This means every thing in the house. Nothing reserved



If any man or woman suffering from a weak stomach, inactive liver or constipated bowels will take a dose of the Bitters before meals and at bed-time a wonderful improvement will soon be noticed. It cures Indigestion, Dyspepsia, Costiveness, Diarrhoea, Female Ills and Biliousness.

HARVARD
Home P 3786
Modern Dentistry
Moderate Prices.
DENTISTS
Porter Petroleum Bldg., 312 S. Broadway Opp. Examiner Office



Bridge Work $4. Plate Work $5

Attorney Politeness Gratuitous. Dr. W. W. Hamner, Manager. Room 5, Potomac Block. Office Hours 8 to 6 Sundays, 9 to 12. 125 1/2 S. Spring Street

Crackerjack Gold (Cal.)
....BUY IT ...
R. D. ROBINSON CO.,
608 Grant Bldg., Broadway and 4th Sts.
Tenth Year in Business.
Phones—Home A1912, Broadway 1604.

RENEW YOUR ... with tonic and ... while you ...
REVIVE YOUR ... with ever changing ... quisite opalescent ... the old Spanish ... the ... INVIGORATE BOYS ... Wine the p-lay ...
GALVESTON and ... VIA THE
MALLORY ...
Every luxury and ... ocean trip, at ... cluding all of the ... of Magnificent ... Sailings from GALVESTON ... day, Thursday and ... BIL... every Tuesday ... WICK, Ga., every ... Connections at KEY ... & O. steamers for ... in Florida. ... Low rates including ... and meals. ... For further particulars ... Passenger or Ticket Agent at various ports. ... Ask for copy of ... page Mallory Line booklet. ... G. H. TAYLOR, ... 306 Broadway, New ...



Don't Settle ... Scalp Dis... Let us give you ... lief, and in ... effect a permanent ... methods are ... treatments ... by experienced ... charge for ... BENNETT TOILET ... N. E. Cor. Fifth ...

Big Money! Big ... An Everlasting ... By investing $100.00, ... or $500.00 in the Pacific ... and Vaporizing Company ... up stock, now selling at ... share will soon advance ... per share. Payments ... monthly. Call at our office ... First street, and talk to us ... and get full information ... delay, as our company is ... oughly organized and ... soon be in operation. ... Home Office, 319 West ... Los Angeles, ...

METCALF SOON TO TELL PLANS.

[BY THE ASSOCIATED PRESS—P.M.]

WASHINGTON, June 29.—[Exclusive Dispatch.] Secretary of the Navy Metcalf, who left Washington this morning for the Pacific Coast, on a combination official trip and vacation, said that by the time he reached San Francisco he would be able to state whether any additional warships will be sent to the Pacific.

The most probable change in the immediate future is the recall from Asiatic waters for the Pacific Coast of the armored cruiser division, consisting of the West Virginia, the Colorado, the Maryland and the Pennsylvania.

SUNDAY, JUNE 30

Special Showing ... Out Sizes in Lisle ... and Silk Opera ... Length Hose
Out sizes in opera length ... tery in lisle and silk; plain, ... white and Hermsdorf ... plain or lace effects. ... 25c to $1.75.

$10,0...
The Ex...
An exhibition and sale of $... ostrich plumes. These fea... sale purposes, but are the ... richest colorings; all have ... effect. The exhibition on d... in our showrooms is certa... doubt will take advantage ... familiar with the methods o...

$2.45 Regular
$3.45 Regular

A steady stream of ... something new every d...



The Cream of ... Values T...
Prices Are About Half ... What They Should Be

25c and 35c Sheer Summer Fabrics 19c
69 pieces embroidered Swisses, batiste, mulls and other sheer fabrics; always sold at 25c and 35c; now 19c a yard.

Lawns, Batistes, Dimities, 12½c. Worth to 25c
8 cases of fine lawns, batistes and dimities in every wanted pattern, including polka dots; values to 25c; now 12½c a yard.

35c White Organdies 18c
6 cases of white organdies and Swiss; dainty, sheer fabrics; 45 inches wide; the most desirable material for summer costumes; regular 35c values; now 18c a yard.

Special Offerin... Ostr... Trimm... $...



These h... production ... room; tri... ity Frenc... some are ... plumes; ... would or... than $20.0... ors and th... for this w...

Importer's Surplus of 10,000 Yards ... 12½c to 25c Val...
10,000 yards of extra fine quality Fren... with insertions to match; dainty sew ... up to 3 inches; 12½c to 25c values. ...

UP TO $2.00
Novelty Belts 79c
Novelty belts in plain and fancy leathers; genuine kid and calfskin; black, white, tan and colors; many with beautiful jewel mounted buckles; values to $2.00; Monday 79c.

Shell Back Combs 35c
Best Quality—Worth to $1.25.
A clean-up of our plain and fancy mounted back combs in good heavy shell; all this spring's styles at 35c; values up to $1.25.

Special Showing of Out Sizes in Lisle and Silk Opera Length Hose

Out sizes in opera length hosiery in lisle and silk; pink, blue, white and Hermsdorf black; plain or lace effects. Special 35c to $1.75.

Closed Saturday Afternoon During July, August and Half of September

BOTH PHONES 1228

Jacoby Bros.

331-333-335 South Broadway

THE DAYLIGHT STORE

Deliveries to Beaches

Doesn't make any difference if you DO live at the beach. We will deliver free all goods purchased here.

Jewelry Bargain

9c, Values to 75c

Hat Pins, Waist Sets, Necklaces and Belt Buckles; values to 75c. Monday 9c.

A Wonderful Exhibition and Extraordinary Sale of

$10,000 Worth of Finest African Ostrich Plumes

The Exhibition

An exhibition and sale of $10,000 worth of the finest African ostrich plumes. These feathers were not made for special sale purposes, but are the finest quality of stock and the richest colorings; all have long flues and that soft, supple effect. The exhibition on display in our north windows and in our showrooms is certain to attract thousands who no doubt will take advantage of this opportunity to become familiar with the methods of feather production.



All the new street and evening shades decreed for fall—brown, navy, emerald green, bronze, old rose, garnet, pearl gray, mauve, ciel, pink, etc., as well as black and white.

The Special Sale

We're going to make this sale the greatest ever held in Los Angeles, one that you'll remember for many days. We're going to save you fully ONE-THIRD TO ONE-HALF ON EVERY PURCHASE, and that, too, in the face of a great scarcity of stock and steady advance in price for the coming season. Fashion dictates that ostrich plumes will be more popular than ever in the fall, so make the best of this opportunity to secure highest grade goods at a very low figure.

$2.45 Regular Price $4.50 — $4.45 Regular Price $7.50 — $7.50 Regular Price $12.50 — $11.50 Regular Price $17.50
$3.45 Regular Price $5.50 — $5.95 Regular Price $9.50 — $8.50 Regular Price $15.00 — $15.00 Regular Price $24.50
$17.50 Regular Price $27.50 — $21.50 Regular Price $35.00

A steady stream of Special Purchases from garment manufacturers who are forced to sell Made-Up Merchandise at a great sacrifice comes pouring into our Great Third Floor by every express—Look for something new every day—



$50 to $100 Embroidered Lingerie, Linen and Silk Gowns, choice $25.00

The greatest purchase of high class summer costumes that we ever made or ever hope to make.

200 Garments to Choose From

This great assortment comprises fine embroidered linen two-piece and princess linen suits that sell in the regular way at from $65.00 to $95.00, in white French linen and a few light shades of pink, blue and tan. Elaborate embroidered mull and lingerie princess gowns that sell from $50.00 to $75.00, in white, pale blue, pink and yellow. Some exquisite Baby Irish and Cluny lace trimmed linen dresses that would sell from $50.00 to $100.00, and a few that sold at $55.00, $85.00, $125.00. Your choice of the entire assortment at

TWENTY-FIVE DOLLARS

Special Sales on Waists, Skirts and Petticoats

Get your Butterick Patterns here from now on. We've just accepted the agency. Subscriptions taken here for that ideal magazine for women and the home—The Delineator—$1.00 year.

Bathing Suits

At Clearance Prices



We've a great big stock and the season is late, so here goes suits at 'way less than actual values.

$3.50 bathing suits for $1.95
$4.50 bathing suits for $2.95
$6.00 bathing suits for $3.75
$7.50 bathing suits for $4.75

Bath shoes and caps also at special prices.

The Cream of All Summer Wash Goods Values Too Tempting to Resist

Prices Are About Half What They Should Be



25c and 35c Sheer Summer Fabrics 19c

69 pieces embroidered Swisses, batiste, mulls and other sheer fabrics; always sold at 25c and 35c; now 19c a yard.

Lawns, Batistes, Dimities, 12½c. Worth to 25c

8 cases of fine lawns, batistes and dimities in every wanted pattern, including polka dots; values to 25c; now 12½c a yard.

35c White Organdies 18c

6 cases of white organdies and Swiss; dainty, sheer fabrics; 43 inches wide; the most desirable material for summer costumes; regular 35c values; now 18c a yard.

Some of Them Going at Even Less Than Half

65c White Penang Suitings 38c

One case of the new white Penang suitings in dots and floral designs; the correct fabric for outing suits and skirts; regular 65c value, now 38c.

15c Light Colored Challies 7c

50 pieces light colored challies, 30 inches wide; cool summery designs for kimonos and house wrappers 15c quality, now 7c a yard.

$3.50 Long Kid Gloves $2.50

Long kid gloves in black, white and colors; mostly 12-button lengths; broken lines from our regular $3.50 qualities; special $3.50.

Special Offering of Swell Ostrich Feather Trimmed Dress Hats



$10.00

These hats are the choicest productions of our own workroom; trimmed with first quality French curl ostrich plumes; some are trimmed with 2 or 3 plumes; not one in the lot would ordinarily sell for less than $20.00; all the wanted colors and the latest style effects; for this week $10.00.



3800 Corset Covers—All at Less Than Half

A clean-up of 3800 corset covers at less than half; fine cambrics, long cloths elegantly trimmed with lace and embroidery; some are slightly soiled but the values are there.

19c for Corset Covers formerly 38c.
29c for Corset Covers formerly 50c.
48c for Corset Covers formerly 85c.
65c for Corset Covers formerly $1.25.

850 Cambric Skirts $1.19

Values Up to $3

A special lot sent us by our New York buyer; fourteen distinct styles; wide lawn ruffles with lawn dust ruffles; trimmed with wide embroidery and rows of lace insertion of the washable and wearable German Val.

16 1-3c CRASH TOWELS 12½c.

500 dozen fine absorbent crash towels; hemmed; extra weight; full 18 by 36 size; regular 16 2-3c values. Linen Department, 12½c each.

50c TOWELS 29c.

250 dozen fringed damask and all linen hemmed huck towels; assorted; also many fringed and hemstitched ends; includes values up to 50c each. Linen Department, 29c each.

$1.35 TABLE DAMASK 89c.

50 pieces assorted of 70-inch full bleached, double faced table damask; beautiful floral designs; strictly a high grade all linen quality; regular $1.35 values. Linen Department, 89c a yard.

$4.50 napkins to match, $2.89 doz.

$1.35 FRINGED QUILTS 90c.

500 fringed honey combed quilts in pinks, blues and reds; good weight and fast colors; regular $1.35 values. Linen Department, 90c each.

Baby Irish and Venise Allovers Worth Up to $2.50 . . . . . 98c

Just 25 pieces of these beautiful new allover laces in white and cream; regular 18-inch width; worth up to $2.50 a yard. On sale Monday 98c a yard.



New Mid Summer Neckwear

50c Bow and Stock Collars 35c

The new colored and plain white embroidered bow and stock collars in linen and sheerest lawn; all the rage; regular 50c quality for 35c.

Fancy Chiffon Veils 59c

Values to $1.50.

Chiffon veils made of good quality crepe and chiffon with neat hemstitched borders; all shades; full 1¼ yards long; values to $1.50. Special, 59c each.

Two Big Specials

Cool Summer Rugs

$10.00 Ingrain Art Squares $7.95

100 fine all wool ingrain art squares, size 9 by 12; large range of patterns and colors; regular $10.00 values. Rug department, fourth floor, $7.95 each.

$8.50 Tapestry Brussels Rugs $5.00

50 tapestry Brussels rugs; size 6 by 9; hall and room size rugs in floral and Oriental patterns and colors; the well known Smith rug; $8.50 values. Rug department, fourth floor, $5.00 each.

35 PIECES ASSORTED white curtain swiss; polka dots and small figures; 36 inches wide; our regular 15c and 20c value. Drapery Department, fourth floor, 9c a yard.

40-INCH LINEN CURTAIN SCRIM in the square mesh; comes in cream and white; fine round thread; extra weight and very serviceable; regular 25c value. Drapery Department, 12½c a yard.

ONLY 50 PAIRS OF fine Irish point curtains; taped edge and choice designs; extra width and length; includes values to $8.50 a pair; white, ecru and two-toned effects. Drapery Department, 4th floor, $4.95 a pair.



Last Three Days Skirt-to-Order Department

We'll soon close our skirt-to-order department for the season, and if you're wise you'll not delay in placing your order—say tomorrow or next day. To make a good finish, we will make three extra special offerings for these last few days. Here they are. Special at $6.75 is unusually good.

Skirt to Order $4.85

Made from line of fine worsted checks in black, blue and greens and white; values to $1.25 a yard. Dress Goods Department, 50c a yard.

Skirt to Order $5.75

Made from line of medium weight summer wool suitings; all new spring shades; values to $1.50 a yard. Dress Goods Department, 79c a yd.

Skirt to Order $6.75

Made from line of high-class novelty spring suitings; light colors; the season's choicest styles; values to $2.00 a yard. Dress Goods Department, 98c a yard. The style is a 7-gore tuck pleated skirt.

Importer's Surplus of 10,000 Yards French and German Val. Laces. 12½c to 25c Values for 8 1-3c.

10,000 yards of extra fine quality French and German Val. laces; many with insertions to match; dainty new patterns; all perfect edges; widths up to 3 inches; 12½c to 25c values, Monday, 8 1-3c.

UP TO $2.00

Novelty Belts 79c

Novelty belts in plain and fancy leathers; genuine kid and calfskin; black, white, tan and colors; many with handsome jewel mounted buckles; values to $2.00; Monday 79c.

Shell Back Combs 35c

Best Quality—Worth to $1.25.

A clean-up of our plain and fancy mounted back combs in good heavy shell; all this spring's styles at 35c; values up to $1.25.



A Sale of Black Silks Including All the Wanted Weaves at One Special Price 69c

$1.15 Peau de Soie, 26 inches wide.....
$1.00 French Taffeta, 21 inches wide.....
85c Silk Ponges, 24 inches wide.....
$1.00 Japanese Silk, 36 inches wide.....
85c Chiffon Taffeta, 27 inches wide.....

69c

$1.00 Louisine, 22 inches wide.
$1.25 Gros grain, 21 inches wide.
$1.25 Armure, 21 inches wide.
$1.00 Princess Crepe, 21 inches wide.
$1.00 Radium Taffeta, 21 inches wide.

Silk Suitings 79c

Values to $1.75.

100 pieces of newest designs and patterns in taffeta and louisine silk suitings in checks, plaids and stripes; beautiful colorings; the wanted shades; values to $1.75. Silk Department, 79c a yard.

50c and 75c Mercerized and Silk Novelties 29c

100 pieces high-class mercerized and silk novelties. You always pay 50c and 75c a yard for these, now 29c a yard.

Last Week of Rummage Sale

It's the wind-up of the biggest sale of its kind ever held. All goods have been rebunched, many new and interesting lots added and new low price adjustments have been made. It is to be the grand sweeping out of all odds and ends, and you find the best values of the entire sale here this last week.



OUR ENTIRE STOCK OF

Bags and Purses

On Sale at Less Than Half Price.

Every kind, style and shape—all leathers. Everything at Half Price.

Lot 1 at 39c, values to 75c.
Lot 2 at 69c, values to $1.50
Lot 3 at $1.29, values at $2.25.
Lot 4 at $2.29, values to $4.50.
Lot 5 at $3.49, values to $7.50.
Lot 6 at $6.50, values to $17.50

Los Angeles County—Its Cities and Towns.

NEWS REPORTS FROM CORRESPONDENTS OF THE TIMES.

GIRLS WILL HAVE NEW QUARTERS.

SCHOOL PRINCIPAL PURCHASES TWENTY ACRES.

Pays Sixty-three Thousand Dollars for Land South of Oneonta Park. Fruit Association's Vice-President Accused of Defrauding—Statement of Burlington's President.

Office of The Times, No. 24 S. Raymond ave.

PASADENA, June 29.—Twenty acres just south of Oneonta Park were transferred yesterday to the Huntington Hall School for Girls for the reported price of $63,000. The sale was made through the William R. Staats Company. This property formerly belonged to H. E. Huntington. It overlooks the San Gabriel Valley and is one of the finest pieces of land near Los Angeles. It is understood that Miss Florence Hounte, principal of the Huntington Hall School will at once erect a handsome building, and that it will be ready for occupancy at the beginning of the school year of 1908.

BURLINGTON PRESIDENT SPEAKS

"There is nothing more to the story of the cancellation of the lease held by the Chicago, Burlington and Quincy Railway Company from the Chicago, Burlington and Quincy Railroad Company than convenience of the office force," said George B. Harris, president of the railway concerned, tonight at his Pasadena residence. Mr. Harris continued:

"Under the lease from the Burlington and Quincy Railroad to the Burlington Railway Company no stocks or bonds or securities in any shape were ever issued, and as the leasing company never had any relations with the public and after consideration by the people concerned it never would have there was no use in duplicating reports and other office business. The cancellation of this lease by mutual agreement of the parties concerned does not foreshadow any new railroad programme by James J. Hill, who owns a majority of the Burlington stock, nor is it made necessary by any rulings of the Interstate Commerce Commission. The leasing company, the Burlington Railway, was organized for the purpose that never materialized and it is now useless to discuss that feature as no stocks were ever issued and the public is not concerned to the extent of a dollar. On July 1, the Burlington Railroad will resume control of its road and that is all there is to it. The dispatch in The Times of yesterday is correct in every detail and I can only add thereto that no stocks or bonds were ever issued by the leasing company."

Mr. Harris arrived in Pasadena Wednesday and is visiting with his family. His presence here is made necessary by the serious illness of his wife's mother, Mrs. M. L. Pitts, who, after a lingering illness of many years' standing, seems about to slip over the divide. He is a unique figure in railway circles, having entered the service at the age of 11 years and has worked himself up to the presidency of one of the greatest railway systems of the United States. He will remain in Pasadena for some time.

FORMER CHIEF ARRESTED.

One of the amusing incidents of a campaign of reform occurred yesterday when former Chief of Police W. W. Freeman, appeared in Judge McDonald's court to tell his honor why he did not have a little bell on his bicycle. Freeman is now the proprietor of Freeman's Detective Agency and Protective Patrol. When he was arrested, he did not take the matter seriously and neglected to appear in court at the proper hour. Judge McDonald sent for him and demanded an explanation. Freeman said that he had recently lost a part of his bell and supposed the part remaining made enough noise to satisfy the law. The court thought otherwise and Freeman paid $1.

NEWS NOTES.

Under the auspices of the Anti-Saloon League, "Stainless Flag Day" will be celebrated in all the Protestant churches of this city today. A temperance mass meeting will be held in the Baptist Church at 3 o'clock in the afternoon.

Playa Del Rey is the place selected by the local Salvation Army for its children's outing on July 9.

The Home Telephone Company has installed a new switchboard which greatly facilitates business with Los Angeles.

On behalf of the Santa Fé, Attorney E. W. Camp yesterday paid over, under protest, the disputed taxes covering the land rented to the Barber Asphalt Company, and several lumber concerns. The city claims the right to collect about $2000 in taxes from the lands and the railroad maintains that they are part of its right of way and included in the assessment made and confirmed by the board of equalization. This case has been in court for considerable time, and the city officials claim a victory in the payment, under protest or otherwise. They say the courts were about to affirm the right of the city to tax these lands.

With the arrival of the cars of the Pacific fruit express, which will take the place of the Armour company, dissatisfaction is expressed by the shippers of citrus fruit. The new cars will hold 489 boxes as against 384 boxes in the old cars, but the shippers say that this gain in holding capacity has been made at the expense of the space needed for ice tanks.

Coronado climate is the best.
Vacation bungalows at Venice.
Venice villas at reasonable rates.
Pheips for wall paper and paints.
Artists' materials at Wadsworth's.
Dancing at Coronado Tent City.
Wedding announcements, Morris-Thurston Co.
One-third off on ladies' lawn shirt waists this week at Bon Accord.
Open all the year round. Always at its best, Hotel Maryland, Pasadena.
Go to F. Suie One for grand fireworks. Assorted box 97 cents, 504 S. Broadway, Los Angeles.

NAVAL MILITIA PLANS.

Grounds in Readiness at Venice for the Encampment of the Divisions.

VENICE, June 29.—Tomorrow the first two divisions of the naval militia of California will arrive at Venice, where the annual encampment takes place from June 30 to July 12. The Third Division, stationed at San Diego, under command of Lieut. D. M. Stewart, will arrive by steamer. The Los Angeles Division of Engineers will arrive in camp Sunday. In the absence of Lieut. Woodbine, who has gone north to join Capt. Bauer on the cruise south on the Alert, Ensign George E. Link will be in command.

Lieut.-Commander Ray Costerisan will be in charge of Camp Gillett at Venice until the arrival of the Alert, on July 3. Officers' headquarters have been built on the cricket grounds, together with mess quarters and two great brick ovens. Everything is in readiness for the arrival of the troops from the North, who will come on July 3, under command of Capt. George W. Bauer.

The officers of the U.S.S. Alert are: Capt. George W. Bauer, commander; Lieut. George E. Kammerer, executive officer; Lieut. William Speck, engineer; Lieut. T. B. W. Leland, surgeon; Lieut. H. Pierce Smith, navigator; Lieut. C. C. Dennis, paymaster.

CANAL CITY RIPPLES.

The subject of Miss Mabelle Biggart's sunshine sermon at the auditorium Sunday morning will be "The Ministry of Sympathy."

The circulation of the petition for the disincorporation election continued this evening and at 8 o'clock 234 signatures had been secured. Registration Clerk Brown was on the beach, ready to add the names to the register of any who would be entitled to vote at the election, when it is called.

"East or West, Coronado is best."
Low summer rates at Coronado.
Coronado Tent City four hours away.

SAY FINANCES ARE O.K.

Ocean Park City Officers State That Report of Records in Bad Condition is Wrong.

OCEAN PARK, June 29.—The rumor has been industriously circulating during the past few days to the effect that there was something wrong with the status of the city's finances. The statement was to the effect that the sum of $12,000 had been expended and the records did not show where it had gone, or to what account it should be applied. This discovery was understood to have been made in the preparation of the financial statement of the city, which is due July 1.

When seen this evening and asked as to the truth of the statement, City Clerk Pliz James said the rumored discrepancy was absolutely false and without foundation in fact. He said he was at work on his financial exhibit, which would show $45,000 in the treasury and every cent properly accounted for. He said there was no discrepancy of any sort and no trouble of any kind in making a balance. City Treasurer Dallugge made the same statement.

BIG CALL TO CHURCH.

Beach churchgoers are called upon to keep their eyes on Pasko. Rev. E. W. Pasko of the Methodist Church occupies a half-page in the local newspapers today inviting the public to turn out tomorrow and listen to his sermon on "Civic Righteousness and Civic Unrighteousness." This method of drawing a crowd to the churches is an innovation in religious life at the beach and in the expectation that something of a sensational nature may develop it would not be surprising if the front seats would all be occupied tomorrow.

RELIEVED OF STAR.

Lewis Jacobs, member of the local police force, has been relieved of his star for the period of one month. And thereby hangs a tale. Jacobs is supposed to have been relieved of duty for insubordination, in refusing to obey the commands of Capt. Mills; but according to C. L. Foster, who is at the head of the department, Jacobs's action in connection with the passing of a bogus $3 gold piece is responsible for his relief from duty. The presence of the coin was reported to the police and Jacobs found the young man who was attempting to "shove" it. Jacobs examined the token and pronounced it O. K., and so abiding was his faith in its genuineness that he took the piece into a Venice store and secured good money in exchange for it, handing the genuine coin to the man who had tried to pass the bogus shiner. Jacobs was to call and redeem the coin, but before he did so the merchant had passed it out to an innocent customer and the incident reached the ears of the government's secret service men, who have been busy trying to discover the coin, with the hope of running down the counterfeiters. But meanwhile, the man who originally had the spurious coin is among the missing.

OCEAN PARK POINTS.

D. Donohue has completed the installation of a $12,000 ice manufacturing plant on Marine street, and will at once begin to turn out ten tons of ice per day.

W. E. Devore and family have gone to the Lake Tahoe country, where they expect to pass several weeks in the enjoyment of an outing.

G. W. Glazier has arrived here from Salem, Mass., with a purpose to go into business and become a permanent resident of the beach.

M. D. Katz and family have arrived at the seashore and will pass the summer season here.

W. P. O'Mears and family are here from Salt Lake City and will pass the summer by the sea.

J. A. Harper and family of El Paso, Tex., have come to the beach for the summer season.

Alexander Burness and family are here from San Bernardino and will spend some time on Navy street.

A. F. Wehrle and family of Denver have come to the seashore for the summer and are at home on Kinney street.

"Hotel del Coronado" better than ever.
Autoists go to "Hotel del Coronado."
Coronado Tent City much improved.

SANTA MONICA.

SANTA MONICA, June 29.—The building permits issued during the week represented $16,600 worth of new work. This raised the aggregation of the month's permits to $94,500. Among the structures just started is a $5000 residence for Felix Peano in The Palisades.

M. Phipps has arrived here from the East at the request of the City Council, and will make an expert examination of the situation, with a view to the preparation of plans for the installation of the Dittler asceptic sewer system. The plant is to cost approximately $25,000, but if the company's plans are not accepted the plans and inspection are to cost $1500.

Ocean avenue, which was recently graded and oiled will be reopened to travel tomorrow, it having this evening been accepted by the City Engineer and Street Superintendent. The street had been traveled for about a month since the improvement was finished, but as the work had not been accepted the contractor closed the street a week ago. There was some trouble over the grade, it being alleged that after the grade had been made, the street railway company changed the grades of its tracks. The closing of the street followed, pending the acceptance of the completed contract.

The Sunday baseball game of the amateur league will be between the Western Hardware and Arms Company's nine of Los Angeles and the Santa Monicas.

Coronado and back, only $4.
Coronado Tent City has tent houses.
Coronado agency, 334 S. Spring st.

SAN PEDRO NOW HAS TROUBLES.

CITY TREASURER THREATENED WITH INJUNCTION SUIT.

Property Owners Declare Officials of Municipality Are Holding Office Illegally and May Tie Up Salaries and Improvements Until Courts Give Decision—Man Rescued.

SAN PEDO, June 29.—Opponents of the present city administration declare their intention of testing the validity of last year's election by which San Pedro became a city of the fifth class. The recent action of the Trustees in reopening saloons on Sundays is the primary cause of the action.

Today a communication was served upon City Treasurer Joseph A. Weidt, which stated that if he should pay out any city money under the present administration an injunction suit would be filed. The communication was signed by John T. Gaffey, Henry C. Downing, V. C. Allen, M. L. Campbell, A. P. Fere, O. C. Abbott, Sr., P. E. Berry, N. O. Anderson, F. W. Reynolds and John Kegg. The text of the letter is in part, as follows:

"It appears that grave doubt exists as to the legality of the acts of the present officers of the city of San Pedro and to the minds of some there is absolute certainty that their acts are illegal. We therefore respectfully suggest that you refuse payment of any and all demands drawn upon the City Treasury of San Pedro until the validity of the reorganization of San Pedro as a municipal corporation of the fifth class has been established by the courts."

Mr. Weidt stated, this afternoon, that he had referred the communication to his attorney, Frank Karr, for consideration. Should suit be brought the action would probably tie up all salaries and municipal improvements indefinitely.

RESCUES MAN ADRIFT.

Capt. Fred Wilding, master of the schooner Santa Rosa Island, which arrived this morning from the island of that name with a cargo of cattle, picked up F. Trader, who was adrift in an open boat which was leaking badly. Trader had lost his oars.

SHEEPSKINS AWARDED.

The graduating exercises of the High School were held in the Auditorium last night. Rev. John L. Pitner delivered an address, and Miss Margaret McGlashan, one of the graduates, read an excellent essay on "Industrial Education." The following received diplomas from Frank Burns, president of the Board of Education: James Thompson and Misses Margaret McGlashan, Adeline Coombs, Hilda Johnson and Florence Petty.

EAGLES' BARBECUE.

San Pedro Aerie, No. 312, Order of Eagles, has completed extensive preparations for a barbecue and picnic at Point Firmin tomorrow. It is expected that several thousand visitors from surrounding towns will be in attendance.

Boat races at Coronado July 4.
Coronado Tent City pleases all.

IN PERIL BY BONFIRE.

Long Beach Child Approaches Too Near and Her Clothing Catches Flame.

LONG BEACH, June 29.—Little Katherine Walsh, aged 4 years, while playing around a bonfire in the yard at the family home on Termino avenue this afternoon was badly burned and her life only saved by prompt action of two playmates. The children were dancing around the flames, and Katherine, going too near, her dress caught fire. The terrorized child started to run when her playmates turned a stream of water from a hose on the burning dress and extinguished the fire, although not until her arm and the left side of her face were badly burned. Medical aid was given the child, and as the fire was not inhaled, the little victim will recover.

Several days ago Harry Lord and Mrs. L. N. Foster, clerks in a local book store, suffered paralytic attacks within three days of each other, a strange incident which led to medical investigation by Drs. Wood, Jones and Bates as to the probable cause. They have agreed that the cause was due to a leaking gas engine in an ice cream factory next door. Only a thin board partition separates the two basements, while an open window in the book store basement furnished a draught which sent the gas fumes upstairs. Illuminating gas, when inhaled, goes to the brain, produces a congestion and, rupturing an artery, induces a blood clot, which is responsible for the paralysis. Mr. Lord has partially recovered, his face only being affected, but Mrs. Foster, whose entire side was paralyzed, is still in a serious condition. The owner of the gas engine has promised to have it overhauled at once.

Ed Rand, proprietor of a garage, did an involuntary act of playing torchbearer today and is nursing a badly burned hand, through a peculiar accident. Rand was working on a disabled auto at Sixth and American. He had drawn the gasoline from the tank, and the handful of waste with which he was wiping became saturated. An assistant struck a match to light a cigarette, and the flaring head of the match flew off and lodged in the waste, which blazed instantly, burning Rand's hand before he could throw it from him. As a result, young Rand will not be able to go into camp next week with Co. H, of which he is an active member.

Local pulpits Sunday will be occupied by visiting pastors attending the Endeavor convention. Rev. H. H. Bell of San Francisco will preach at the Methodist Church; Rev. H. O. McQuilkin of San José, at the Presbyterian Church; Rev. J. H. Garnett, Santa Ana, at Christian Church; Rev. W. T. Patchell, San José, at Plymouth Congregational; Rev. M. M. Kilpatrick of Pasadena, at United Presbyterian.

Victor Gunn, an employé of Fellows's boatyard at West Long Beach, caught his left hand in a planer today, lacerating the member so badly that amputation of two fingers was necessary.

Mrs. Wellborn, a nurse at the County Hospital, had her purse stolen while sitting on the beach today. It contained, besides valuable papers, all of her money, and Mrs. Wellborn was compelled to seek a loan from strangers in order to get home.

One hundred children of McKinley Orphans' Home, Los Angeles, under the care of Mrs. E. W. Gilmore, picnicked at Alamitos Bay today, coming through the city on special cars.

Flags on the bath-house were at half-mast today, because of the death of Mrs. Archer, wife of the manager of the institution.

The Edison Electric Company, whose gas tank collapsed several weeks ago, have received their new steel holder, and expect to have it in commission in two weeks.

An automobile belonging to Don Henderson caught fire at Pine avenue last night, and before it could be extinguished the woodwork was badly charred and damaged.

The board of school trustees held its last meeting today, and closed up the business to date. Rev. Charles Pease and Harry Barnsdollar retire, their places being filled by William Schilling, Sr., and F. C. Yeomans. Prof. J. J. Morgan, supervising principal, also retires, being succeeded by Prof. James D. Graham of Pasadena.

Autoists go to "Hotel del Coronado."
Fine café at Coronado Tent City.

MORE HANDSOME PRIZES.

Winners in Avalon's Fishing Tournament Will Be Well Rewarded. Crowd of Visitors.

AVALON, June 29.—Still the prizes come. Yesterday brought two handsome gold medals which cap the climax for worth and beauty in the list of prizes in the fishing tournament now on. They are both of solid gold and finest workmanship. They are given by E. H. Brewster and Thomas McD. Potter. The former's gift is for the largest fish of the season taken on a nine-ounce rod and nine-thread line. Potter's is for the largest white sea bass of the season.

LONG FACES RAISE PRICES.

The price of a shave in Avalon is 25 cents. The anglers, perhaps, are in part responsible—their faces are so long. After the taking of two tuna yesterday, the fishers started out filled with enthusiasm and hope, this morning, but there was no enthusiasm on their return this noon. Most of them report that there was "nothing doing."

BAND'S FIRST CONCERT.

The full band will give the first of the season's evening open-air concerts, Monday evening, at the new band stand at the foot of the Island Mountain Railway.

ISLAND BREVITIES.

Dr. W. B. Powers of Redlands won the Light Tackle Club's button of membership this morning on a twenty-one pound albicore.

Miss Bertha Bosbyshell arrived at camp "Stay-awhile," today, accompanied by her guest, Miss E. Langon, of Marshaltown, Iowa.

Dr. J. C. Kirkpatrick is here today to inspect his new house, which is being built on the terrace.

Mr. and Mrs. James V. Baldwin and W. E. Baldwin are at the Metropole.

Philip Zobelein and Miss Rose Zobelein registered at the Metropole today.

Mrs. D. F. Warnock and her friend, Mrs. "Jack" Campbell, were among the arrivals today.

The "Saturday crowd," this noon, numbered nearly 500. Several hundred more visitors will be added by the evening boat.

Yacht races at Coronado July 4.
Coronado Tent City now open.

SOLDIERS' HOME.

SOLDIERS' HOME, June 29.—Two concerts in Memorial Hall this week were provided by the home management against that peculiarly French affliction known as ennui. The first of these was given on Thursday evening by the "Novello Quartette," comprising Mrs. Catherine Colette, soprano; Mrs. Norma R. Robbins, contralto; Henry S. Williams, tenor; Jackson Gregg, baritone, and M. F. Masbu, accompanist, all of whom, on Sundays, constitute the choir of the First Presbyterian Church in Pasadena. The versatility of the quartette, which gave several numbers in character, was highly enjoyed by the old boys in blue.

On Friday evening the tenth concert of the Home Orchestra was assisted by Miss Florence Bland and F. W. Seagert, accompanied by Miss Helen Weiner, who rendered several vocal numbers.

Cyrus W. Ball, late Co. K, First New York Mounted Rifles, is appointed sergeant of home company L, vice Cunningham, resigned. The latter, who is a practical surveyor, will leave Monday for Safford, Ariz., to fulfill an engagement in segregating claims in the coal fields of Navajo county.

Uncle Sam Post, W.R.C., of Los Angeles, entertained comrades of the post at luncheon, al fresco, on Tuesday, at Curtin's Grove, on Pepper avenue. Baskets of goodies provided by the thoughtful women, furnished a bounteous feast, and an enjoyable day resulted.

DEATHS.

John Mayhohm, late detachment of Eleventh Kansas Cavalry, a native of Germany, admitted from Downey in 1890; died June 25, aged 50.

James Griffin, late Co. C, Second Vermont Infantry, a native of Ireland, admitted from Las Vegas, N. M., in 1889; died June 20, aged 67.

James A. Brown, late Co. K, Fifty-eighth Ohio Infantry, a native of Pennsylvania, admitted from Long Beach, May 20, 1907; died at that place June 20, while on furlough, aged 65.

Coronado agent at 334 S. Spring st.
Los Angeles to Coronado by auto.
Venice villas at reasonable rates.
Vacation bungalows at Venice.

SAN PEDRO.

SAN PEDRO, June 29.—The graduating exercises of the High School were held in the High School Auditorium last night. Rev. John L. Pitner of Los Angeles delivered an address, and the diplomas were presented by Frank Burns, president of the Board of Education. The following were the graduates: Misses Florence Petty, Adaline Coombs, Margaret McGlashan, Hilda Johnson and James Thompson.

Students of the High School cleverly presented two farces, "Sunset," and "A Proposal Under Difficulties," under the direction of Miss Florence Sterling, Thursday evening.

Tom McLaughlin, a boatman at Terminal, dived off the wharf into shallow water yesterday and struck his head violently against the bottom, receiving injuries which will probably prove fatal. He is almost completely paralyzed.

M. J. Murphy, who on Thursday pleaded guilty to a charge of passing worthless checks, was yesterday sentenced to 150 days in the County Jail by Recorder Smith.

Good auto roads to Coronado.
Low summer rates at Coronado.
See Coronado agent about Tent City.

MONROVIA.

MONROVIA, June 29.—The annual picnic of the Farmers' Club at the Orange-avenue school grounds yesterday was attended by nearly one hundred members and guests, among the latter being fifteen members of the County Poultry Breeders' Association. At the banquet table under the pepper trees, Dr. Winslow presided as toastmaster. Mrs. C. H. Sarwine, who has been the club secretary for four years, was re-elected and, in recognition of her faithfulness, was presented with a handsome cut glass bowl. At the close of the formal programme Mr. and Mrs. Widdy, Mr. and Mrs. George L. Spence, Mr. and Mrs. Henry Selman and Mr. and Mrs. L. B. Volmer were elected to club membership. The organization now has about 250 members.

Maurice Conley, arrested by Constable John Thomas for plundering a sheep herder's camp in the Puente Hills, was given thirty days this morning by Justice Holloway. Conley had packed his booty, including a generous supply of mutton, on a burro when he found a demijohn of fermented grape juice. The deal was practically off from that moment.

Ben Frees and Kenneth Harvey of Monrovia and Will Bacon and Gordon Maddock of Duarte have entered the Ocean Park tennis tournament, which opens July 2.

Mrs. E. F. Spence, accompanied by her daughter, Miss Kathleen, and sister, Miss Kate Spence, has gone to Yosemite Valley for a month's vacation.

The recently-appointed board of health held its first meeting last evening, and elected Dr. C. C. Browning president; J. A. Crandall, vice-president, and Dr. R. D. Adams, secretary.

Miss Margaret C. Casey of Toledo, O., a cousin of Father Geary, pastor of the Church of the Immaculate Conception, is a guest at the parish house, and will probably spend several months in Monrovia.

Prof. W. J. Black and family left this morning for San Diego, where they will locate for the summer.

City Assessor L. E. Hotchkiss has completed the footing of the city rolls for 1907. The total is $2,063,729, a gain of $436,784 in the year.

Best music at Coronado Tent City.
Tent houses at Coronado Beach.
Ask for "Coronado" tickets.

DEAD IN ARKANSAS.

Chief Clerk Fred L. Presbey of the Hotel Hayward has received word of the death of his wife's brother, W. R. Abbott, president of the American National Bank of Fort Smith, Ark. Mr. Abbott was one of the wealthiest men in the State, and was prominent as a lumberman, banker and railroad man.

Don't Shop Saturday Nights.
Shop any other time—clerks appeal to you.

Free Examination This Week!

Drs. Shores & Shores, the Famous Catarrh and Chronic Disease Experts, throw down the bars and invite every sick person who desires to know all about their disease and how to cure it to come to them without money and without price and learn free of charge what their disease really is, how they can be cured.

No need to take treatment or pay a penny. It is free to all who apply. The only restriction placed on this offer is that you apply this week, as Drs. Shores' time is valuable, and while they are glad to give you their services free of charge, there must necessarily be a limit to the offer. Come today. Come Monday. Come any day this week. All are invited.



DR. A. J. SHORES.

Drs. Shores Believe in Common Sense in Medicine

They hate hypocrisy and deceit, and they want to talk with you about your trouble Free of Charge. There is no mystery about Shores' practice. If the other doctors "look wise" and refuse to tell you what your trouble is, or if they treat you the month in and month out and you get no better, DON'T YOU THINK IT TIME TO INQUIRE WHY?

Come to Drs. Shores any day this week and let them discuss your case, tell you how you suffer and why you suffer, and how you can be cured. If other doctors have told you what they think the trouble is, see what Drs. Shores have to say about it. If Drs. Shores don't tell you exactly what the disease is, what caused it, and make it plain to you how you can be cured, that ends the meeting; it costs you nothing; you don't have to treat nor pay Drs. Shores one penny.

No matter who your doctor is, it won't hurt you to have Drs. Shores explain your disease to you. Drs. Shores have treated personally 194,000 cases of Catarrh and Chronic Diseases. Don't you think such wonderful experience will be of value to you? Don't be afraid to ask, for it is FREE. Drs. Shores are glad to show you free of charge how and why they cure Chronic Diseases.

WHEN DOCTORS DISAGREE, SICK PEOPLE ARE IN DOUBT, and it is to settle all doubts, to save you worry, time and money on treatments and doctors' bills, THAT QUICK CURE, that Drs. Shores invite you to come to them absolutely free, and they will give you the benefit of their many years' experience in curing Chronic Diseases. Come today, or any day this week, and Drs. Shores will point out the symptoms that tell you every ache and pain you feel, how you suffer, WHY you suffer, and how you can be cured. If Drs. Shores don't convince you they understand your case and can cure you, you are under no obligations to take treatment or pay one penny for the advice. Can anything be fairer? DARE ANY OTHER PHYSICIANS DO AS MUCH?

THIS WEEK! THIS WEEK!

Get an Expert Opinion of Your Case Free



DR. G. W. SHORES.

Your Opportunity! Don't Let It Slip!

THIS WEEK ONLY EXAMINATIONS FREE!

We Treat and Cure

CATARRH—Deafness, nose and throat troubles, ear diseases, bronchial and lung troubles, asthma, stomach, liver and kidney diseases, bladder troubles, female complaints, chronic diseases of women and children, heart disease, nervous diseases, chorea (St. Vitus' dance,) rickets, spinal trouble, skin diseases, sciatica and rheumatism, diseases of the bowels, lost manhood, diseases of the prostate gland, varicocele, etc., piles, fistula and rectal troubles goitre (or big neck,) blood diseases, tape worm, hay fever, hysteria, epilepsy, insomnia, etc., and all curable nervous, private and chronic diseases.

HOME CURES BY MAIL

If you live out of town, write Drs. Shores & Shores for their new symptom list and get their advice free.

Did You Ever Track a Rabbit?

Do you remember how easy it was to follow up the foot prints, and track him to his hole? You had not seen the rabbit, but you know he is there because all tracks lead to it and none lead away. Tracking the symptoms of chronic disease is as easy and plain to the EXPERT as tracking a rabbit is to you.

Drs. Shores know the different "tracks" each disease makes; they know from the symptoms what the trouble is, and what caused it—and, when once they have "tracked down" a chronic ailment, they KNOW from years of experience WHAT TREATMENT IS REQUIRED TO CURE THAT AILMENT.

If you have suffered for years and are tired of treating with Tom, Dick and Harry; if you are doping yourself to death with alcohol and narcotics, under the name of "Patent Medicines"—CALL A HALT. Use your common sense. Consult Drs. Shores, the EXPERTS. FREE OF CHARGE, and learn exactly what your trouble is and how it can be cured. It's free. NOW is the time to write, or call. Don't risk neglecting these warnings—stop the disease before it reaches the lungs.

CATARRH IN THE HEAD AND THROAT.

This form of catarrh is most commonly resulting from neglected colds—quickly cured with little cost by Drs. Shores' famous treatment.

"Is your hearing failing?"
"Does your nose stopped up?"
"Does your nose discharge?"
"Is the mucus dropping in your throat?"
"Is your nose sore and tender?"
"Is there pain in the front of head?"
"Do you have to clear the throat?"
"Is your throat dry in the morning?"
"Do you sleep with your mouth open?"

You can easily be cured now—don't let it run into complications.

THE BRONCHIAL TUBES.

When catarrh of the head or throat is neglected or wrongfully treated, it extends down the windpipe into the bronchial tubes and after a while attacks the lungs. Quickly cured with little cost by Drs. Shores' famous treatment.

"Is there nausea?"
"Do you belch up gas?"
"Are you constipated?"
"Is your tongue coated?"
"Do you raise frothy materials?"
"Do you suffer from sour stomach?"
"Do you feel you are growing weaker?"

Don't risk neglecting these warnings—stop the disease before it reaches the lungs.

OF THE EARS.

Catarrh extends from the throat through the eustachian tubes into the ears, causing partial or complete deafness. Can be cured with little cost by Drs. Shores' famous treatment.

"Is your hearing failing?"
"Do your ears discharge?"
"Is the wax drying in your ears?"
"Do you hear better some days than others?"
"Is your hearing worse when you have a cold?"

Don't neglect this until your hearing is irreparably destroyed.

THE STOMACH.

Catarrh of the stomach is usually caused by swallowing poisonous mucus which drops down from the head and throat at night. Quickly cured at little cost by Drs. Shores' famous treatment.

"Is there nausea?"
"Do you belch up gas?"
"Are you constipated?"
"Is your tongue coated?"
"Do you bloat up after eating?"
"Is there constant bad taste in the mouth?"

Now is the time to be permanently cured. Drs. Shores are curing thousands every year.

$5---Five Dollars a Month---$5

MEDICINES FREE FOR ALL CATARRHAL DISEASES TO ALL BEGINNING TREATMENT AT ONCE.

This offer will go into effect at once and hold good to all who apply before July 15, 1907.

Office Hours, 9 a.m. to 5 p.m., 7 to 8 evenings, 10 to 12 Sundays and holidays.

PERMANENT ADDRESS, 449½ SOUTH SPRING ST., LOS ANGELES, CAL.

DRS. SHORES & SHORES, Expert Specialists

HOW TO MAKE YOUR LIFE HAPPY AND SUCCESSFUL

Your Life Story Read From the Stars—Mme. Velma Keith, Through a Life Study in This Realm, is Daily Starting People on the Road to Success and Happiness

Would you achieve success? Would you know and experience the pleasures that come from leading instead of being led? Would you win merit in the eyes of those with whom you come in contact and create a favorable impression wherever you go? In short, are you tired of your present aimless, hit-or-miss existence and lack of ability to create favorable impressions?



Then listen. Many years ago the wise men and philosophers discovered that all nature seems to be in harmony, that all portions of the universe, moon, stars, planets—seem to bear a direct relation one to the other, and to be governed by certain changeless relations termed laws.

Delving still deeper into the realm of nature they discovered that the law-governedness exists everywhere, and includes the human race. Through a careful consideration of these phenomena they learned that not only are both vegetable and animal life on this earthly planet influenced by the other planets and stars, but that this influence is so strong and virile that man's history may be read through the study of his natal conditions. Thus we have the birth of the science of astrology, or solar biology, as it is often termed.

Palmistry, through the markings of the hand, in its turn supplements its sister science. Phrenology enables us to read the possibilities of life through the careful study of the bumps on the head.

These three sciences dovetail one into the other so as to permit of the reading of one's life from infancy to old age. Through the primal law of harmony, harmony, and the manifestations of this law on the many different pages of the book of nature, certain favored persons are enabled to read the life story of men and women by the conditions, and their possibilities as revealed further through Phrenology and Palmistry.

Even more wonderful are the truths of Psychic Mentality, when a person gifted by nature can close her eyes and see in all clearness and vividness the entire outline of your life. Released from its earthly prison, the soul mind of a person will wander in the infinite realm of space and bring to you, through the medium of the Clairvoyant, the wonderful truths of nature. To such a person your life, past, present and future, is as an open book.

Los Angeles is favored at present by the presence of one of the most wonderful and successful of Psychics and Astrologers, Mme. Velma Keith, who is now permanently located in her own private home at 746 South Broadway, enjoys a world-wide reputation for her work. She is one of the favored persons to whom, by gift of nature has been granted the dominance of the subconscious or soul mind. Through the marvelous powers at her command she directs your misapplied efforts and directs your steps along the path of natural adaptation.

Her knowledge of the associated science of Astrology, Palmistry and Phrenology is the result of a lifetime's study. Add to this the wonderful power she possesses as a psychic clairvoyant, her divinely appointed mentality and you will not be so filled with surprise at the great and ever-growing success with which she has met elsewhere and is meeting here.

By the study of your characteristics, as delineated by both your palm and your birth chart, she will reveal to you the things that have passed in your life. Having drawn aside the veil woven by the swiftly passing years and thus gained your confidence through the revelations of your past, Mme. Keith will peer into the broad vista of futurity and show to you the things that are in store for you.

Mme. Keith, it must be truthfully said, employs none of the mysterious mummery, which often serves to make spiritual manifestations suspicious. She impresses her self upon those people who consult her without the employment of a single mechanical agency. She uses neither darkness nor mummery in her readings. You walk into her parlor, where strict privacy is maintained at all times, and sit down quietly at her desk with no more mystery than if she were your lawyer. You find yourself consulting a lady who respects you and respects herself, who indulges in no oracle vagueness, but gives you facts which startle you by their accuracy.

The cost of reading is but $1 if you are satisfied; not one cent if you are not. Remember the place, 746 South Broadway. Hours from 9:30 a.m. to 7:30 p.m.



In diseases of the Lungs, Throat and Nerves, you need more oxygen than you are getting. Pure air without drafts, secured by sleeping in a cottage built for health.

WALKER PORTABLE CUTTAGE CO.
On exhibition, rear 436 W. 4th st.



Be stamp for telling all about Vacuum Cure.

Developed, lost and weak vitality.
VACUUM CO., 206 Wilcox Bldg. and Spring Sts., Los Angeles.

BEVERLY HILLS
Millions Saloon If Millions Before It
PERCY H. CLARK COMPANY
Manager
311-312 H. W. Hellman

Alfred Benjamin & Co.'s
High Grade Clothing
Sold Only By
James Smith & Co.
137-139 South Spring St.

"READY AND RIGHT"
THE NEW CLOTHING
On Sale at the
SILVERWOOD STORE



Wheel Chairs
This cut shows a satisfactory chair made to order for $ RENTING
Wholesale and
EAMES TRUCK CO.
1022 San Pedro
Broadway 5180

Defective Title Purchased
Rear of 215 Temple St., Los Angeles.
We buy and sell all kinds of Estates. Tax Deeds, Tax Certificates, Judgments, Mortgages. If you have any claims or interests of any description of, call and see us or write

"South of the

NEWS REPORTS FROM CORRE

CHILD'S LETTER HITS ON FACTS.

TO HUNTINGTON AND PINS NOTE ON CAR.

Him to Build Line Into Cold- Canyon, Which He is Said to Purposing to Do—San Bernar- May Save Thousands Through Water System.

BERNARDINO, June 29.— Mr. Huntington, won't you build the electric line to Cold- Cañon, and won't you please there so much for a ride, and to go there lots of times, and little children do."

was intended by little Dorothy for the eyes of H. E. Huntington, but as the little girl had a piece of wrapping paper to her message on, and no envelope or stamp, and didn't know where Mr. Huntington was, anyone pinned the message on a car, and a kindly wind blew a friend, who will see that it Mr. Huntington.

child has hit upon what is said, is well informed, to be Mr. Huntington's purpose. Not being able to any agreement with the Arrowhead Reservoir and Power Company under which he can build his railway to the summit of the mountains, his next plan is said to be to go into Coldwater Canon, where it is to be located.

policy of the Huntington system is to get somewhere, said an this morning, "and the public not suppose for an instant that intends will stop forever on the of a barren mountain."

story is that the power company owning that Huntington should the road to the summit of the only with the privilege of the road outright after a certain period.

announced that there will be a number of changes Monday in the personnel of the San Bernardino Electric Railway Company, which is a Huntington system. It is believed that those who were recently appointed to board of directors will assume active positions in the system.

TON SHOWS HIS TEETH.

Hanford proved himself Mayor of Bernardino in fact as well as name tonight by defying the City Trustees and holding up all appointments. He declared that he had promised the offices of City Engineer to E. A. Hanford, and, unless the Council agreed to sustain the appointment, he would not be in office all incumbents in the city offices.

assembled at a special meeting of the Council, called for the purpose of confirming the various appointments. Hanford had found only one of the five named by him. The Council then adjourned and Councilman Grovesnor was left as spokesman to report to Mayor Hanford. Grovesnor reported that they had agreed that if Hanford appointed they would not oppose the appointment.

Hanford rose to say to you, gentlemen," the Mayor in reply. "F. B. Daley is a stump for me and promised me that if elected I would be Mayor. He was the first man who came to me after the election and asked me to break that promise and I tell you that I shall continue to refuse to break it. Unless you gentlemen get into line there will be no more appointments."

Hanford was cheered. The Mayor then appointed the present members of the Board of Health and Library Board, but all other appointments are held up. Hanford's action means that the appointments will be greatly delayed, as small petitions to remove the men who are blocking the way will be widely signed. The action of Hanford practically eliminates the Council

hisWeek!

ronic Disease Experts
about their disease and its cure
what their disease really is, and

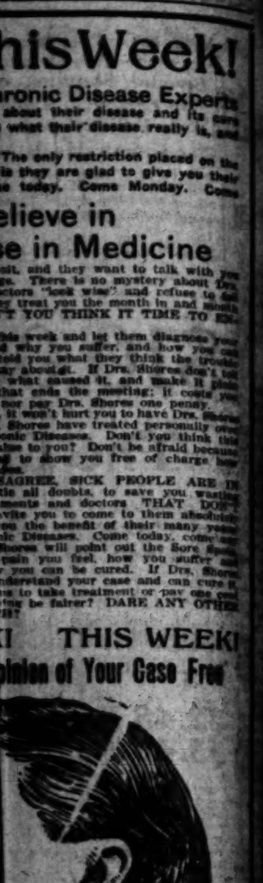
The only restriction placed on the
is they are glad to give you their
today. Come Monday. Come

elieve in
e in Medicine

mit, and they want to talk with you
ge. There is no mystery about Drs.
ctors "look wise" and refuse to tell
y treat you the month in and month
T YOU THINK IT TIME TO EN-

this week and let them diagnose your
d why you suffer, and how you can
ed you what they think the trouble
ar about it. If Drs. Shores don't tell
what caused it, and make it plain
that ends the meeting; it costs you
nor pay Drs. Shores one penny.
If it won't hurt you to have Drs. Shores
Shores have treated personally over
onic Diseases. Don't you think this
hing to you? Don't be afraid because
g to show you free of charge how
ase.
AGREE, SICK PEOPLE ARE IN
tle all doubts, to save you wasting
ments and doctors THAT DON'T
vite you to come to them absolutely
ve the benefit of their many years'
ic Diseases. Come today, come
Shores will point out the Sore Spot
gain you feel, how you suffer and
you can be cured. If Drs. Shores
derstand your case and can cure it,
es to take treatment or pay one cent
ow be fairer? DARE ANY OTHER

I THIS WEEK!
pinion of Your Case Free



G. W. SHORES.
OF THE EARS.
atarrh extends from the throat
eustachian tubes into the ears,
partial or complete deafness.
with little cost by Drs. Shores'
treatment.
your hearing failing?"
Do your ears discharge?"
the wax drying in your ears?"
you hear better some days than
your hearing worse when you
d?"
't neglect this until your hearing
ssibly destroyed.

OF THE STOMACH.
tarrh of the stomach is usually
swallowing, poisonous mucus,
down from the head and throat
t. Quickly cured at little cost by
Shores' famous treatment.
there nausea?"
you belch up gas?"
re you constipated?"
your tongue coated?"
you bloat up after eating?"
there constant bad taste in the
th?"
w is the time to be permanently
d. Drs. Shores are curing hundreds
year.

a Month---$5
TARRHAL DISEASES
MENT AT ONCE.
d good to all who apply in per-
10 to 12 Sundays and Holidays
ORES, Expert Specialists



PURE AIR
Is Curing
Consumption
eases of the Lungs, Heart and Kid-
you need more oxygen than you
4. Pure air without dangerous
secured by sleeping in the open
ult for health.
KER PORTABLE COTTAGE
exhibition, rear 420 W. 6th.



WHAT IS IT?
3c stamp for book
telling all about the
Vacuum Cure, for weak,
ed, lost and weak vitality of men.
UM CO., 206 Wilson Bldg., 3d
pring Sts., Los Angeles.

BEVERLY HILLS
Millions Behind It
Millions Before It
CY H. CLARK COMPANY
Managers
312 H. W. Hellman Bldg.

Alfred Benjamin & Co's.
gh Grade Clothing
Sold Only By
ames Smith & Co.
-139 South Spring Street

EADY AND RIGHT
THE NEW CLOTHING
On Sale at the
LVERWOOD STORES



Wheel Chairs
This cut shows the most satisfactory invalid chair made. We make chairs to choose from for
RENTING
Wholesale and Retail
EAMES TRICYCLE CO.
1012 San Pedro St.
Broadway 3187 Home

"South of the Tehachepi."

NEWS REPORTS FROM CORRESPONDENTS OF THE TIMES.

LLY'S LETTER HITS ON FACTS.

TO HUNTINGTON AND ITS NOTE ON CAR.

Due to Build Line Into Cold-water Canon, Which He Is Said to Be Going to Do—San Bernardino May Save Thousands Through Water System.

SAN BERNARDINO, June 29.—Mr. Huntington, won't you build the electric line to Coldwater Canon, and won't you please do so much for a ride, 'cause I love to go there lots of times, and little children do."

This was intended by little Dorothy Kelly for the eyes of H. E. Huntington, but as the little girl had no piece of wrapping paper to write the message on, and no envelope or stamp, and didn't know where Mr. Huntington was, anyway, she pinned the message on a kite, and a kindly wind blew it to Mr. Huntington, who will see that it does not be hit upon what is said, but is well informed, to be Mr. Huntington's purpose. Not being able to make any agreement with the Arrowhead Reservoir and Power Company, under which he can build his railway to the summit of the canon, his next plan is said to be to build Coldwater Canon, where he is to be located.

Many of the Huntington system's friends get somewhere," said an official this morning, "and the public will suppose for an instant that the work will stop forever on the other side of the barren mountain."

The story is that the power company expects that Huntington should build a road to the summit of the canon only with the privilege of using it outright after a certain time.

It is announced that there will be a number of changes Monday in the management of the San Bernardino Valley Traction Company, which is a part of the system. It is believed that those who were recently appointed members of the directors will assume their positions in the system.

MAYOR SHOWS HIS TEETH.

Ventura proved himself Mayor San Bernardino in fact as well as in name tonight by defying the City Council and holding up all appointments. He declared that he had promised the office of City Engineer to E. A. Cole, unless the Council agreed to the appointment, he would refuse to confirm all incumbents in the various offices.

The Council met at a special meeting of the Board, called for the purpose of confirming the various appointments. The Board had caucused with the Council and found only one of the five appointments by him. The Council then adjourned and Councilman Grovesnor acted as spokesman to report the matter to Hanford. Grovesnor reported that they had agreed that if the appointed they would not oppose the appointment.

"That is my way to you, gentleman," said Mayor in reply, "F. B. Daley stump for me and promised me that if elected I would be mayor. He was the first man who came to me after the election and asked me to break that promise and I will not. I shall continue to refuse, and you gentlemen get into office will be no more appointments."

The Board was elected. The Mayor appointed the present members of the Board of Health and Library Board, but all other appointments are subject to Hanford's action meets with approval and it is freely stated that petitions to remove the men who are blocking the will be widely signed. The action of Hanford practically eliminates the influence and leaves the Pacific machine ruleless.

MAY SAVE THOUSANDS.

The Water Commission has diverted inches of the surplus water coming down Lytle Creek into the reservoir, the appropriation assuring the city this additional supply during the summer. It will probably result in discontinuing operations at the pumping station, thereby saving many thousands of dollars to the city. An agreement was signed recently with the Fontana Development company, which gives the city a right of way for a diverting system across the company's land.

REPORTS DIFFER.

A meeting of citizens was held last night to hear several Pomona men tell of the advantages to follow the creation of San Dimas. The speakers were Mr. Hyatt, P. J. Drehr, and a Mr. Shepherd. It was explained that the purpose was to create a district 613 square miles. There are thirty-two Chino people and a number of politicians in the city. Reports of the meeting are to its success.

MAN SMUGGLES BEER?

Leo-Fourbon was bound over to Superior Court by Justice this morning. She is charged with bringing beer into the County of Fourbon was arrested some time while taking bottled beer to the Sisters of Redlands, receiving jail sentences for from the Episcopal parsonage.

MERCANTILE VENTURE.

Articles of incorporation were filed in the County Clerk this morning for the Mercantile and Development company of Needles. The authorized stock is placed at $1,000,000, which $140,000, has been paid in as follows: John Denair, $50,000; Bingham, of Los Angeles, $25,000; H. R. Greer of Turlock, $25,000; Mayor of San Bernardino, $10,000; Mayor of Los Angeles, $10,000; A. Christie of Los Angeles, Charles G. Wood of Fresno, $5,000.

Marriage licenses were issued here to James Muldown, age 24, and Mary Black, age 28, and James K. Gray, age 45, and Ida E. Laurence, both residents of Los Angeles.

Wanted—Everything at Coronado.
Venice villas at reasonable rates.
Vacation bungalows at Venice.
Good auto roads to Coronado.

MEN TEACHERS SCARCE.

Supply of Schoolmasters Runs Short in Orange County and Demand Is Unsupplied.

SANTA ANA, June 29.—There is a scarcity of men teachers in this county, says County Superintendent of Schools Carpenter. Carpenter says that a number of country schools are calling for men principals but that there are none to be had. The county school board adjourned today until August, when it will meet to make some suggestions in regard to the course of study. No radical changes are contemplated. Only one teacher's certificate was issued by the school board this year, that one being a grammar grade certificate to Miss Eva Pray of Long Beach.

William Bowers, caught stealing junk copper from the Edison Electric Company, has decided to plead guilty and go to the penitentiary. This will be his third term. He was sent up for two years from Los Angeles on a petty larceny charge with a felony prior.

One of the biggest social events of the year was the end-of-the-season meeting of the Ebell Society of the Santa Ana Valley at Elks Hall last night. Addresses were delivered by Mrs. E. D. Buss of Bakersfield, State president of the Federation of Women's Clubs; Mrs. J. W. Bishop, retiring president of the Ebell, and Mrs. S. M. Davis, the recently elected president. Some beautiful silver was given Mrs. Bishop by the society of which she has been president for two years.

Diplomas were given last night by the Santa Ana Hospital Training School to Misses Ruby E. Matthews and R. May Northrup.

For Valencia, King Tangerine and navel orange trees, street and ornamental trees and blue gums, write George B. Warner, nursery man, Santa Ana, Cal.

Choice music at "Hotel del Coronado."
Venice villas at reasonable rates.
Coronado is the popular resort.
Vacation bungalows at Venice.

ANAHEIM.

ANAHEIM, June 29.—At a special meeting of the Chamber of Commerce E. L. Olmstead was elected president to succeed J. F. Ahlborn, who recently resigned, and J. S. Howard was elected a member of the directorate. A committee composed of Richard Melrose and President Olmstead was appointed to interview the Pacific Electric officials with regard to getting electric car service for this city.

S. S. English and S. H. Murray have gone to Sioux City, Iowa, where they will make their home.

Rev. Rogatsky and son and Michael Neipp, who have been at Banning for a week's outing, have returned.

A. H. Rothermael is building two $1500 cottages on his Alberta-street property.

Alfred Heying has gone to San Francisco, where he will study pharmacy.

Society centers at "Hotel del Coronado."
Venice villas at reasonable rates.
Every amusement at Coronado.
Vacation bungalows at Venice.

UPLAND.

UPLAND, June 29.—A petition for the curbs on First avenue, from Second to Eleventh, a distance of one mile, has received the signatures of a sufficient number of property owners, and will be presented to the Trustees at once. This will be the first work that already done in this way, a total of about thirty blocks on both sides of the street. The improvements, and nearly all of them since the incorporation of the city a year ago.

Upland and Upland will unite

AUTO BURSTS, STARTS FIRE.

Much Damage in Casitas Pass Country Originates in Queer Way.

[BY THE ASSOCIATED PRESS—P. M.]

VENTURA, June 29.—Word was brought to town this afternoon that the whole Casitas Pass country near the Wadleigh rancho was on fire, started in a peculiar way. A Los Angeles man passed through this city last night, stopping here for repairs to his auto. He went on this morning, and when near the ridge, beyond the Wadleigh ranch, a hot box suddenly developed in the Craig machine.

This ignited the gasoline tank, and there was an explosion, which blew up the machine and set fire to the dry grasses all about. The day being exceedingly hot, the flames spread fast. Just at this time, W. L. Valentine happened along with his auto. The alarm was spread, and Col. Slosson and some of his forest rangers hastened to the scene.

After helping Craig get his machine out of the road, it being practically ruined, Valentine hastened to this place to get help. It is feared the fire will do great damage.

TONG WAR POSSIBLE.

Officer of Santa Barbara Lottery Company Drawn Big Prize and Life Is in Danger.

SANTA BARBARA, June 29.—Local Chinatown is shaken to its core. Two tongs are at war. It all started over a lottery ticket. A lottery company operates here, although the police have no official knowledge of it. It is because a rich prize was drawn by one of the officials of the company that the Chinamen are believed to be coddling guns and knives under blouses and in their sleeves. Santa Barbara is looking for fireworks before the Fourth.

The official of the lottery company referred to is said to have drawn $1,000. Early yesterday morning a meeting of the company was held, at which a crowd of Chinese was present. It is said that the grafting official will be in danger of death if he attempts to press his claim.

OPPOSE IMPROVEMENT.

The residents of Anacapa street yesterday decided that a common dirt pavement on that thoroughfare was far better and cheaper than asphalt or any form of paving. They oppose the proposition to repave the street, declaring that paving would deteriorate the value of their property.

HAS CARNEGIE MEDAL.

Samuel Stow, wearing a Carnegie medal awarded for extreme bravery, returned to his home in this city yesterday afternoon from Oregon. He is a graduate of the University of California, and was employed as superintendent of a paper mill in the north. At Willamette last winter he rescued a man from drowning.

T. O'Hearn, the young man who recently "borrowed" some of Tailor Illige's fancy clothing and sold the property, pleaded guilty to a charge of larceny yesterday, and Judge Price sent him to jail for sixty days.

Tomorrow Bisohp Conaty of Los Angeles will celebrate mass at the Old Mission, when six young priests will receive holy orders.

Choice music "Hotel del Coronado."
Best music at Coronado.

HEMET.

HEMET, June 29.—The Big Springs ranch of 150 acres east and south of Hemet, was sold this week to E. E. Prime and Mr. and Mrs. Goodall of Osage, Iowa. The place is set to oil olives.

H. S. Dukes has about completed the erection of a four-room cottage out on Florida avenue. Mrs. W. E. Hyer is building a five-room bungalow on her property on Florida avenue. A four-room cottage for J. D. Ankrum is about completed on Juanita street. E. C. Reed, who has recently become a land owner here, will begin the erection of a bungalow in a few days. E. Hays of Iowa, who, a few weeks ago, bought ten acres, is building a home on Saboba street.

Granville, the three-year-old son of John A. Wright, died yesterday, after an illness of several weeks. The case is a particularly sad one, as Mr. Wright had buried his wife within the last six weeks.

July Fourth great day at Coronado.
Venice villas at reasonable rates.
Every amusement at Coronado.
Vacation bungalows at Venice.

ELSINORE.

ELSINORE, June 29.—William McClintock, superintendent of the terra cotta factory, had a serious accident yesterday, by being drawn into a machine, the handle of which hit him in the face and neck, severing an artery. He is reported as resting well. George Craven, foreman of the same works, was also injured on the foot this week at the factory, and will be laid up for several weeks.

C. K. Chamberlin and little daughter, Anabell, who have spent a week with Mrs. J. N. Chamberlin and daughters, returned to Los Angeles this morning.

Among arrivals at the Lakeview are Mr. and Mrs. Enoc Knight, W. T. Durham, D. Y. Metzell, wife and son, San Diego; Zeno De Moss, O. P. Stolder, C. E. Kennedy, Riverside; Nellie H. Lee, A. S. Bridges, Claremont; C. G. Lynch and wife, Pasadena.

Among Bundy arrivals are William J. Strange, R. B. Fairly, Corona; Rev. Belcher, D. H. Drew, San Francisco; Nellie H. Lee, A. S. Bridge, Claremont; Prof. E. Wright, St. Louis; S. A. Stowell and wife, Charter Oaks.

July Fourth celebration at Coronado.
Venice villas at reasonable rates.
Best of everything at Coronado.
Vacation bungalows at Venice.

CORONA.

CORONA, June 29.—The corps of teachers for the Corona schools is completed, with the exception of instructor in science. The list follows: Principal, J. C. Ray, who has charge of geometry, mathematics and book-keeping; Florence Hayler, Latin and English; Viola Mock of Pomona, history and English; Nina Beebe, Spanish, German and history. The grades: Eighth, Lulu Main; seventh, R. Elinear Darby, Los Angeles; sixth, Hortense Asheroft; fifth, Rose Ward, Vacaville; fourth, Ella Saxton; third and fourth intermediate, Grace Todd; third, Eva Beebe; second, Lillie Martin, Riverside; first and second intermediate, Bertha Titsworth; first, Lizzie Dungan.

Enos & Bruckman are to lay 1000 feet of underground flume for Daniel Lord.

G. M. D. Southworth has sold his two-and-and-half-acre orange grove at Sixth street and the boulevard to J. R. Cunningham and sons of Riverside, for $2500. Mr. and Mrs. Southworth are to move to Long Beach next week.

Fireworks at Coronado July 4.
Best music at Coronado.

WOUL STOP BULLFIGHTS.

San Diego Citizens Ask President's Aid in Abolishing Contests at Tia Juana.

SAN DIEGO, June 29.—A mass meeting was held last evening at Germania Hall, the largest in the city, to give opportunity for expressions of opposition to the bullfights, conducted at Tia Juana, just below the international-boundary line. The bullfighting was denounced by a number of speakers, and a petition to President Roosevelt, asking him to use his influence and his good offices for the suppression of the brutal sport, received many signatures. The President is asked to intercede inasmuch "as these sports draw almost the entire body of their spectators from the citizens of the United States, greatly to the demoralization and degradation of our people." The petition will be forwarded to Washington within a few days.

ADVISE NEW ELECTION.

After a conference with the leading attorneys of San Diego, City Attorney Puterbaugh has advised the Common Council that in view of the question of validity raised against the recent issue of bonds, it will be better to call a new election rather than try to get an opinion from the Supreme Court or have the proceedings of the bond issue examined by Dillon & Hubbard. It is expected that the Common Council, at the meeting Monday evening, will accept the findings of the local attorneys and order a new election.

SAN DIEGO NEWS NOTES.

Word has been received that an excursion of Imperial Valley people, under the auspices of the Imperial Valley Board of Trade, will arrive here on Wednesday, July 3.

Diamonds
of Uncommon Quality

The enthusiastic pleasure with which our patrons tell us of their great satisfaction with our Perfect Blue Extra White Diamonds strengthens our determination to handle only absolutely perfect Diamonds.

We feel it a favor to have any one interested in fine gems to call and compare the qualities and values that we display.

Mail Order Department

We ship assortments of Diamonds and Mountings by express prepaid to out-of-town prospective customers.

80-page catalog, No. 7, of Diamonds, Watches, and Silverware free on request.

Brock & Feagans
JEWELERS
Broadway at Fourth Street
Los Angeles, Cal.

VACATION TOURS
AT
POPULAR PRICES

Via the Scenic Short Line — Through Salt Lake City

YELLOWSTONE PARK THE AMERICAN WONDERLAND		Both ways via Salt Lake City $70.00. Going via Salt Lake and returning via Portland and San Francisco $85.00.	
BOSTON	$109.50	CHICAGO	$ 72.50
DULUTH	72.50	KANSAS CITY	60.00
MEMPHIS	67.30	MINNEAPOLIS	70.00
OMAHA	60.00	NEW YORK	108.50
ST. LOUIS	67.50	ST. PAUL	70.00
SIOUX CITY	62.85	WASHINGTON	107.00

On sale at all Salt Lake Route stations in California and Nevada on July 2, 4 and 5; August 8, 9 and 10 and September 11, 12 and 13. Good to return within 30 days.

SARATOGA—On account of KNIGHTS TEMPLAR CONCLAVE. On sale July 1, 2 and 3. Return limit 30 days. $90.90. Returning via New York City $99.25.

PHILADELPHIA—On account of ELKS CONVENTION. On sale July 9 and 10. Return limit 30 days. $60.50.

Full particulars about diverse routes, stopovers and other matters, and especially the excellent service of the Salt Lake Route, may be had at any ticket office, or at

LOS ANGELES CITY OFFICE, 601 S. Spring St.

Summer Vacation Resorts
ON LINE OF
SOUTHERN PACIFIC

Santa Barbara
Excursion Rates Weekly

Yosemite Valley
Mariposa Big Trees

Special excursions July 2, 3, 4; August 9, 10; September 13, 14. $3.00 Round Trip, good 30 days.

Pullman Sleeper through to Raymond Mondays, Wednesdays and Fridays. Special rates to holders of Eastern tickets and friends.

Lake Tahoe, In the High Sierras

Special excursions July 20, August 3 and 17, and later. Round Trip $23.00, good 21 days.

Mount Shasta and the Upper Sacramento Valley

Round Trip varying from $26.20 to $29.55.

Information and illustrated literature at City Ticket Office, 600 S. Spring St., Cor. Sixth; at Arcade Depot, Los Angeles, or at office of any Agent.

Crackerjack Leads IN GOLD AND COPPER

We have six claims in this famous district, carrying copper, gold and silver—high value ones. First allotment of stock now ready. For sale at 10 cents a share (par value $1.00.) Get in on the ground floor. Call and see Captain Maclachlan, just arrived from the mines. Stock reserved by mail. For prospectus and further information about this wonderful district address,

Crackerjack King Mining Co.
434 South Hill St., Los Angeles.

Auction
9 Cows. 1 Horse. Implements
DOLGEVILLE
On the San Gabriel electric line. Take electric cars to Fair Oaks avenue, walk one long block south.
TUESDAY, JULY 2nd
AT 10 A. M.
9 head good milk cows, all Jerseys, fresh and coming fresh, all good dairy and family cows, all in good condition; one good all purpose horse, one milk wagon, one one-horse hay wagon, one one-horse two-seated surrey, one set single harness, one Empire cream separator in good condition.
FDEDERICK WARK, Owner.
RHOADES & RHOADES, Auctioneers.
Office 730 So. Spring St.

White and Domestic Sewing Machines
H. O. BROOKS, Gen. Agt.,
557 S. Broadway.
All kinds machines rented, exchanged and repaired.

Auction
Real Estate, Stock and Farm Tools
Saturday, July 6th
1:30 p.m., at Bridgedale Station on Gardena and Redondo Electric, 4 acres land under cultivation, 6-room house, nearly new, barn and out-buildings, 10-horse power engine, never failing well of water, a delightful home. 1 mile west of Moneta. Horse, cows, tools, horse, ducks, etc., $500 cash day of sale. Take car at 2nd and Spring, get off at Bridgedale Sts., right on the property. Sale positive. Come and get a bargain.
C. R. DAVIS, Owner.

Auction
Monday, July 1, 10:30 sharp
at 420 South Hope St., furniture of 8 rooms; consisting of dressers, commodes, toilet sets, enameled bedsteads, folding beds, springs, mattresses and bedding, sideboard, china closet, hall tree, stands, Mequette and Brussels rugs, 50 yards matting, curtains and portieres, chairs, rockers, dining and kitchen tables, reliable gas range nearly as new, gas plates, dishes and cooking utensils. Sale positive, no reserve.
R. N. KEMP & CO., Auctioneers.
Office, Stimson Bldg., Rooms 204-205. Phones Home A-3797—Broadway 3288.

Auction
Stock of $3,500 Worth of
Haviland China and Rogers Silverware
Friday and Saturday July 5th and 6th
at 10 o'clock a. m.
615 South Spring St.
This stock consists of a very fine lot of Haviland china, hand-painted dinner sets and odd pieces, cut glassware, fine decorated glassware, hand-painted plates, vases, lamps, etc. White Haviland ware for decorating. Electric fixtures, etc. This stock was shipped to me to be sold without reserve and will all go.
THOS. B. CLARK, Auctioneer.

Auction
Of desirable furniture of 6-room cottage,
Tuesday July 2nd, at 10 a. m.
at 631 East Washington street, comprising handsome Davenport, rockers and center tables, polished oak desk, Brussels and Axminster rugs, lace curtains and draperies, quartered oak dressers and chiffoniers with French plate mirrors, hall rack and seat in weathered oak, brass enameled beds, bedding, oak extension table and chairs, china, glassware, refrigerator, stoves, kitchen utensils, etc.
C. M. STEVENS, Auctioneer.
Office 203 Tajo Bldg. Both phones.

Auction
Monday, July 1st, at 10 a. m. and 2 p.m.
of entire furniture of the Grand Rapids Furniture Co.,
2114 East 1st Street
comprising mostly new goods, among which are polished maple and golden oak dressers, chiffoniers and folding beds, couches of all kinds, mattresses, bedding, handsome brass enameled beds, oak and wicker rockers, quartered oak extension tables, hall racks, dining chairs, wardrobes, silk floss and cotton mattresses, tables, coal and gas ranges, six new refrigerators, kitchen utensils, etc.
C. M. STEVENS, Auctioneer.
Office 203 Tajo Bldg. Both phones.

Auction
Bankrupt stock musical instruments, store fixtures.
Monday, July 1st
AT 10 A. M.
615 So. Spring St.
Mandolins, guitars, banjos, violins, cornets, sheet music, strings, etc, two large wall cases, one large sheet music case, two plate glass showcases.
Bankrupt stock of Thos. H. Ormsby.
THOS. B. CLARK, Auctioneer.
Office 632 South Spring street.

Auction
Mortgage sale of 50 rooms of furniture removed for convenience of sale to
1844 S. Figueroa St.
Friday, July 5th
AT 10 A. M.
50 hardwood dressers, 50 commodes, 16 wardrobes, 50 beds, springs and mattresses, all bedding, 60 rockers and chairs, flat top desk, 10-ft. office counter, chamber sets, 50 stands, hall tree, kitchen tables, etc. This furniture must positively be sold regardless of price to satisfy mortgage. An opportunity for dealers and rooming house proprietors.
RHOADES & RHOADES, Auctioneers.
Office 730 S. Spring St.

Auction
922 Maple Avenue
AT 10 A. M.
Monday, July 1st
Entire furnishings of a 9-room residence, consisting of oak and combination dressers and commodes, enameled iron and brass beds, springs, mattresses, all bedding, rockers, chairs, lace curtains, couches, gas plates, dishes, oak stands, hall and stair carpets, wardrobe, sanitary couch, drop leaf kitchen tables, utensils, etc.
RHOADES & RHOADES, Auctioneers.
Office 730 So. Spring St.

Auction
Saturday, July 6th, 10 a. m.
Of a complete Restaurant Outfit and new furniture at 649 S. Spring St., consisting in part of chairs, tables, dishes, table linen, silver, kitchen utensils, etc. Also new wicker rockers, polished oak dressers, chiffoniers and tables, oak rockers, desks, bookcases, couches, beds, bedding, carpets, etc.
C. M. STEVENS, Auctioneer.
Office 203 Tajo Bldg. Both phones.

Auction
730 South Spring Street
Wednesday July 3rd
10 A. M.
Large consignment from warehouse, consisting of 1 fine upright piano, birdseye maple, mahogany and oak dressers and commodes, all brass beds, iron beds, springs and mattresses, drop-head sewing machine, mission oak buffet and china closet, fine oak sideboards, cabinet and upright folding beds, rockers and chairs, bookcases, chiffoniers couches, roll-top office desks, center stands, upholstered parlor pieces, extension tables, refrigerators, Morris chairs, lace curtains, dishes, mission oak dining set, Axminsters, velvet, body Brussels, tapestry and ingrain carpets and art squares, 10 American Oriental rugs, 9x12 inches; fine gas range, steel range, kitchen tables, utensils, etc., etc.
RHOADES & RHOADES, Auctioneers.
Both Phones 1213.

Auction
Tuesday July 2nd
Fine furniture and carpets, 1418 West Pico street, at 10 a. m.
Expensive furnishings of 8-room cottage consisting of 1 fine upright Crown piano, 4-piece mahogany parlor suites, mahogany and quartered oak leather upholstered rockers, quartered oak davenport, extension table with leather seat dining chairs, sideboard and oval china closet to match, quartered oak dresser and chiffonier, fine all brass bed with hair mattress, enameled iron beds, all brass beds, all bedding, lace curtains, portieres, double combination bookcase and desk, oak wardrobe, sanitary couch with floss pad, drop head Singer sewing machine, feather bed, rockers and chairs, child's crib, 1 steel burglar proof house safe, Royal Axminster velvet, and ingrain carpets and art squares, rugs, refrigerators, Jewel gas range, fine steel range, dishes, fine kitchen cabinet, utensils, 1 dust, 9x11 feet, 1 tent 12x20 feet, same as new, 12 ducks, 12 chickens, 21 Homer pigeons, hoes, etc., etc., etc.
RHOADES & RHOADES, Auctioneers,
Office 730 S. Spring Street.

Auction
Tuesday and Wednesday
July 2nd and 3rd,
Commencing at 10 a. m. sharp, each day
$20,000 stock of furniture of the Niles Pease Furniture Co., 439-441-443 S Spring St., consisting of the balance of the large and beautiful stock of parlor, dining room, library, living room and bedroom furniture. Any and everything at your own price. Terms strictly cash. All goods must be removed from the premises not later than Wednesday evening, July 3rd.
A. W. LOUDERBACK, Auctioneer.
Pacific Purchasing Co., Successors to Niles Pease Furniture Co.

Auction
Tuesday and Wednesday
July 2d and 3d
Commencing at 10 a. m. sharp each day. $20,000 stock of furniture of the Niles Pease Furniture Co., 439-441-443 South Spring Street, consisting of the balance of the large and beautiful stock of parlor, dining room, library, living room and bedroom furniture. Any and everything at your own price. Terms, strictly cash. All goods must be removed from the premises not later than WEDNESDAY EVENING, JULY 3d.
A. W. LOUDERBACK, Auctioneer.
Pacific Purchasing Co., Successors to
Niles Pease Furniture Company

Auction
Of High Grade Furniture of 6-room Flat
1111 West 16th Street,
Near Union Avenue
Wednesday, July 3rd,
at 10 a.m., consisting in part of quartered oak rockers and tables, handsome lace curtains, body Brussels, Smyrna and Axminster rugs, Vernis Martin beds, fine mattresses and bedding, polished quartered oak dressers, and oak bedroom suites, pedestal extension table and chairs in quartered oak, china, glassware, refrigerator, gas range, kitchen utensils, etc.
C. M. STEVENS, Auctioneer,
Office 203 Tajo Bldg. Both Phones.

Auction
Grocery and Fixtures
Tuesday, July 2nd
10:30 sharp, 235 N. Flower, Junction Figueroa and Flower; West Temple Car; consisting of staple and fancy groceries, jellies, jams, salads and olive oils, in a go and well assorted stock of canned goods, soaps, washing powders, teas, sugar, coffee and spices, National cash register, Dayton scale, Ideal pattern, Fairbanks and other scales, cheese cutter, large refrigerator, galvanized and oil tanks, etc. This is a choice and select stock, new and fresh. Will be sold as a whole or in lots. No reserve, dealers and public invited.
R. N. KEMP & CO., Auctioneers,
Office, Stimson Bldg., Rooms 204-205. Phones Home A-3797—Broadway 3288.

THE WEATHER.

COMPARATIVE TEMPERATURES.*

	Max.	Min.	Mean.		Max.	Min.	Mean.
Boston	80	60	70	New York	82	66	74
Washington	82	62	72	Buffalo	78	64	71
Pittsburgh	82	64	73	Cincinnati	84	68	76
Chicago	82	64	73	St. Paul	76	52	64
St. Louis	78	64	71	Kansas City	82	68	75
Honolulu	82	66	74	Jacksonville	92	72	82
Los Angeles	86	60	73	Tacoma	72	52	62

*The maximum is for day before yesterday; the minimum for yesterday. The mean is the average temperature for the two days.

Yesterday's Forecast and Report.

U. S. WEATHER BUREAU, Los Angeles, June 29.—[Reported by A. H. Wollaber, Local Forecaster.] At 5 o'clock a.m. the barometer registered 29.85; at 5 p.m., 29.82. Thermometer for the corresponding hours showed 66 deg. and 86 deg. Relative humidity, 5 a.m., 61 per cent.; 5 p.m., 61 per cent. Wind, 5 a.m., northeast, velocity 3 miles; 5 p.m., southwest, velocity 14 miles. Maximum temperature, 92 deg.; minimum, 63 deg. Barometer reduced to sea level.

Weather Conditions.—The northern disturbance has advanced to the upper lake region, and smoothed, rainy weather has prevailed during the last twenty-four hours in the Northern States west of the lake region. A moderate disturbance is central this morning off the South Atlantic coast, and showers are quite generally reported along the Atlantic seaboard. Elsewhere, fair weather has prevailed. The high area off the Northern California Coast continues to advance slowly inland. Under its influence, the weather in Los Angeles and vicinity will continue fair during the next thirty-six hours, with no important change in temperature.

Forecasts.—Local forecast for Los Angeles and vicinity: Fair tonight and Sunday; north to west winds.

SAN FRANCISCO, June 29.—The pressure has changed but little during the past twenty-four hours on the Pacific Coast. Over the Rocky Mountains there has been a moderate rise. Light showers have occurred in Washington and in Utah. Fog continues along the central coast of California. The temperatures are about normal throughout California, except at Los Angeles, where there is a ripe.

Forecast:

San Francisco and vicinity: Fair Sunday, with fog in the morning and at night; fresh west wind.

Santa Clara Valley: Fair Sunday, with high fog in the morning; light north wind.

Sacramento Valley: Fair Sunday; moderately warm; light south wind, changing to northerly.

San Joaquin Valley: Fair Sunday; continued warm; light north wind.

Los Angeles and vicinity: Fair Sunday; continued warm; light east wind, changing to west.

Arizona: Fair Sunday and Monday.

NEEDLES, June 29.—[Exclusive Dispatch.] The Colorado River has risen one inch in the last twenty-four hours. The weather here is hot; temperature 116 deg. in the shade.

YUMA (Ariz.), June 29.—[Exclusive Dispatch from the U. S. Geological Survey.] Gauge height Colorado River, 28.80 feet; yesterday, 28.70 feet.

Flow of Rivers.

The following is a statement of the estimated flow of certain Southern California rivers and streams in Yosemite Valley, in cubic feet per second, or second-feet, one second-foot equaling fifty miner's inches. The record is furnished by W. B. Clapp, engineer in charge of Water Resources Branch of the United States Geological Survey in California.

COLORADO RIVER AT YUMA, ARIZ.

	1906.	1907.		1906.	1907.
June 16	30,400	97,200	June 26	26,100	104,600
June 17	30,400	97,200	June 27	26,100	104,600
June 18	30,400	104,600	June 28	26,100	104,600
June 19	28,600	104,600			

SANTA ANA RIVER NR. MENTONE, CAL.

	1906.	1907.		1906.	1907.
June 16	160	180	June 26	150	150
June 17	152	140	June 27	150	150
June 18	152	150	June 28	150	150
June 19	150	150			

SAN GABRIEL RIVER NEAR AZUSA, CAL.

	1906.	1907.		1906.	1907.
June 16	240	220	June 26	200	176
June 17	220	204	June 27	200	184
June 18	220	192	June 28	200	176
June 19	200	192			

MERCED RIVER IN YOSEMITE VALLEY.

	1907.		1907.
June 16	1,550	June 26	2,160
June 17	1,700	June 27	2,300
June 18	1,900	June 28	2,300
June 19	2,060		

YOSEMITE CREEK IN YOSEMITE VALLEY.

	1907.		1907.
June 16	240	June 26	440
June 17	320	June 27	440
June 18	360	June 28	440
June 19	400		

TENAYA CREEK IN YOSEMITE VALLEY.

	1907.		1907.
June 16	200	June 26	320
June 17	230	June 27	320
June 18	260	June 28	320
June 19	280		

BUSINESS.

FINANCIAL AND COMMERCIAL.

OFFICE OF THE TIMES,
Los Angeles, June 29, 1907.

FINANCIAL.

BANK CLEARINGS. Bank clearings yesterday were $1,254,079.42. For the corresponding day of 1906, $1,422,769.15; for the same day of 1905, $1,268,754.84.

Monday	$1,317,900.67
Tuesday	1,557,225.32
Wednesday	1,551,566.73
Thursday	1,471,162.34
Friday	1,422,955.34
Saturday	1,254,079.42
Total	$9,567,160.54
Same time, 1906	9,193,480.92
Same time, 1905	7,703,149.34

Following are the closing quotations on the stocks listed on the Los Angeles Stock Exchange, together with the regular call sales.

OIL STOCKS.

	Bid.	Asked.
Amalgamated Oil	....	$ 30.00
Associated Oil	30.00	31.50
Bookskeiser Oil	3.10	....
Columbia	73¼	.75½
Continental	.14	.15
Elk Con. Oil Co.	.69	....
Fullerton Con.	.35	....
Fullerton Oil	.09	....
Globe	.11½	....
Home (Whittier)	.76	....
Mexican Petroleum	....	1.32
New Pa. Petroleum Co.	1.55	....
Olinda Land Co.	.11	....
Piru Oil & Land Co.	.05	....
Reed Crude	.11½	....
Utica Ranch Oil Co.	....	2.62
Union	131.00	300.00
United Petroleum	....	300.00
Western Union	....	485.00

BANK STOCKS.

	Bid.	Asked.
American National	$150.50	....
Bank of Los Angeles	....	168.00
Bank of So. California	....	110.00
Broadway Bank & Trust	155.00	....
Cal. Savings Bank (Capital $100,000 paid up.)	125.00	....
Central	260.00	265.00
Citizens' National	....	....
Commercial National	137.50	....
Dollar Savings Bank	150.00	....
Equitable Savings Bank	165.00	....
Farmers' & Mer. Nat'l	....	250.00
Federal Bank of L. A.	12.50	....
First National	450.00	500.00
German-American Savings	300.00	306.00
Globe Savings Bank ($150,000 paid up.)	108.00	112.00
Home Savings Bk. of L. A.	139.00	141.00
Los Angeles Trust Co.	115.00	....
Manhattan Savings Bank	....	110.50
Merchants' National	450.00	....
Merchants' Trust Co.	95.00	98.00
National Bank of Cal.	252.00	255.00
National Bank of Commerce	....	127.00
Security Savings Bank	255.00	....
State Bank & Trust Co.	90.00	94.50
The Southern Trust Co. ($1,000,000 paid up.)	70.00	87.50
U. S. National Bank	....	133.00

*BONDS.

	Bid.	Asked.
Associated Oil Co.	89	87½
California Pacific Railway	98	101
Corona City Water Co.	90½	....
Corona Power & W. Co.	....	98
Coronado Water Co.	....	100
The Ed. Elec. Co., Is R.	96½	100
Ed. Elec. Co., old issue	....	107
Home Telephone Co.	94	....
Home Tel. Co., 1st Refg.	....	83
L. A. Stove Co.	....	....
L. A. Traction Co. 5s	109½	....
L. A. Traction Co. 6s	97½	....
L. A. Electric Co.	....	....
Mission T. & H. Co.	97½	....
Mt. Lowe Railway	85	90
Pacific Light & P. Co.	98	102
Pacific Electric Ry. Co.	103½	104
Pasadena H. T. & T. Co.	....	91
Pomona Con. Water Co.	....	97
Riverside H. & T. Co.	....	93
Riverside L. & P. Co.	....	98
S. Monica H. T. & T. Co.	....	99
Santa Barbara Elec. Ry.	....	95
Seattle Water Co.	....	....
Temescal Water Co.	....	98
Tilled Elec. & P. Co.	100¾	....
Union Transportation Co.	....	93½
U. S. L. D. T. & T. Co.	....	97½
Visalia Water Co.	....	98
Whittier H. T. & T. Co.	....	95

*Prices include accrued interest.

MISCELLANEOUS STOCKS.

	Bid.	Asked.
Cal. Portland Cement Co.	....	45.00
California Hospital	85.00	....
Edison Electric pfd.	....	....
Edison Electric com.	82.50	75.00

Metal Market

SILVER.

NEW YORK, June 29.—Bar silver, 67¼.

LEAD.

NEW YORK, June 29.—Lead, 5.70 to 5.80.

COPPER.

NEW YORK, June 29.—Copper: Lake, 23.00 to 24.00; electrolytic, 22.00 to 22.25; casting, 21.00 to 21.25.

L. A. Investment Co.	1.95	2.00
L. A. Jockey Club	....	100.00
Occidental Life Ins. Co.	145.00	....
Pac. Mutual Life Ins. Co.	....	265.00
Pasadena H. T. & T. Co.	....	40.00
Riverside H. T. & T. Co.	87.50	90.00
S. Monica H. T. & T. Co.	7.00	11.00
San Diego H. T. & T. Co.	12.00	25.00
San Luis Obispo Water Co.	1.00	....
Seaside Water Co.	....	110.00
Title Ins. & Trust Co. pfd.	100.00	....
Title Ins. & Trust Co. com.	100.00	....
U. S. L. D. T. & T. Co.	....	91.50
Union Trust & Title Co.	....	100.00
Whittier H. T. & T. Co.	....	85.00

OFFICIAL SALES: 10 Associated Oil at 30.50.

MINING STOCKS.

	Bid.	Asked.
California—Greenwater District—		
Clark Copper Co.	.14½	.14¾
Furnace Creek Copper	.07	....
Furnace Creek Ext. Copper	.11	.17
Furnace Valley Copper	.05	....
Kempland Copper Co.	....	1.00
Cal. Hills M. Co.	.01½	.01¾
Consolidated Mines Co.	.02½	.03
Bicore Gold Mines Co.	.18	.20
Golden H. M. & M. Co.	....	.10
Nevada—Fairview District—		
Fairview Central	....	.10
Nevada—Goldfield District—		
Goldfield-Wild Horse	.02	.02½
Johnnie District, Nye county—		
Johnnie Con. C. M. Co.	.11½	.12
Mohawk-Johnnie	....	.12
Searchlight District—		
Cyrus Noble	.03¾	.04½
Gold Coin	.28	.30
Nevada Searchlight	.01¾	.02
Quartette	....	21.00
Searchlight M. & M. Co.	....	.03½
Searchlight Parallel	....	.03½
Searchlight Western	....	.07½

OFFICIAL SALES: 2000 Nevada Searchlight at 3½@3¾.

LOCAL PRODUCE MARKETS

Business closed at noon yesterday with dealers satisfied with the week's trading. Sales were not of immense volume, but most commodities sold well for the time of the year, and with the exception of local ranch eggs, all paid a broad margin of profit to the brokers and jobbers.

The continual decline of the egg market is a subject of comment in produce circles, and with the dropping of the more from the price quoted yesterday morning there is no room for the prediction made by brokers of a lower level of prices to be reached than has been known for sometime. The market was weak at the new prices, and the opinion prevailing among brokers that 1-cent should have been cut from the egg quotation yesterday morning instead of ½ cent. Dealers are declining all varieties of eggs and the best from each district or storage house go into the fancy local candled case. This method may be questionable from a standpoint of truth, but it undoubtedly gives to the consumer a better selection of eggs. The extras taken from Northern and local storage stocks are in short limitations as good as can be found, and will become much heated under present weather conditions.

Butter is steady as quoted.

In the fruit market most commodities cleaned up well yesterday morning. Watermelons were in too large supply. Few grapes were offered, and prices remained firm. Lemon prices declined to 1.50@1.50 a box higher. Black figs were freely offered at 75@1.00 a box. Dewberries are out of the market. Strawberries are abundant.

Onions were exceptionally strong.

Poultry of all kinds was in good demand for over Sunday wants. Prices were firm and unchanged.

Garden truck was scarce and prices were steady.

Fish was in limited supply and the demand was heavy.

The receipts of produce as reported for yesterday's exchange were as follows: Eggs, 410 cases; butter, 30,000 lbs.; cheese, 2000 lbs.; potatoes, 1131 sacks; onions, 9 sacks; beans, none; sweet potatoes, none.

Prices Current.

EGGS—Candled, fresh California ranch, 22; selected, fancy, 21; local ranch, case count, 20; eastern eggs, 22; northern, seconds, 18.

BUTTER—Creamery, extras, 25@25½; creamery, firsts, 23½@25; dairy, 22@23; cooking butter, 20 lb.

CHEESE—Cal. Anchor, 18; Cal. Y. A., 19; cheese, 16; fresh, 15½@15¾; eastern Daisies, 17½; Longhorns, 18; N. Y. twins, 17½; singles, 17@18; hand, 20; Dom. Swiss, 22; Imp. Limburger, 15½; cheddars, 18; Tulare large cheese, 18; Tulare Y. A., 19; Tulare hand cheese, 20.

BEANS—Pinks, No. 1, 5.00; Lady Washington, No. 1, 6.00; small white, No. 1, 5.00; blackeyes, 4; Limas, No. 1, 4.75@5.00; Garbanzos, 6½@7; American lentils, 12½@13 lb.

DRIED FRUITS—Apricots, evaporated, new, per lb., extra choice, 20@22½; fancy, 18@20; choice, 16@18; prime, 14@15; fair, 12½; fancy, 25-lb. cartons, 18; choice, 16; prime, 14; fair, 12½; extra choice, 11; Blackberries, 10 1-lb. cartons, 16. Citron, fancy, 10-lb. boxes, 25. Currants, imported, fancy, bulk, new land, 11; fancy, 1-lb. packages, 11½; fancy, 10 5-lb. packages, 12. Dates, imported, Fards, fancy, 6s, 7; Fards, fancy, bulk, 6; Persian, fancy, 6s, 5½; Golden, fancy, 10 1-lb. packages, 7. Figs, new, pressed, new, 25 ¼s, 1.60; White, "Medal" cartons, 1.75; White, "Premier," 1s, 1.50; White, "Medal" bricks, 50 6-oz., 4.25; White, loose, 50 lb. boxes, 3½; White, imported, 4s, 4½; White, imported, 12s, 5; Black, loose, sacks, 3. Nectarines, per lb., fancy, 12½. Peaches—Fancy, Muirs, 24s, 12½; choice, 10s, 9; choice, white, 11; fancy, peeled, 25s, 20. Pears—Fancy, 10s, 12½; fancy, halves, 25s, 20. Prunes, 4s, 4½@5; fancy, 50s, 4½; choice, 60s, 4; 70s, 3½; 80s, 3; 90s, 2½; 100s, 2½; 120s, 2; 140s, 1½; 160s, 1½; 180s, 1½; 200s, 1½; 220s, 1½; 240s, 1½; 260s, 1½; 280s, 1½; 300s, 1½; 320s, 1½; 340s, 1½; 360s, 1½; 380s, 1½; 400s, 1½; 420s, 1½; 440s, 1½; 460s, 1½; 480s, 1½; 500s, 1½; 520s, 1½;



autiful Home
R SALE

e Onconta Park, the high-cl
Los Angeles and Pasadena.
County.

n high terrace. Southern exposu
tains and valley. The house is
Hardwood floors, everything
of cost. Lot is beautifully
rare plants and garage.
count business. For terms a

ts & Co., Sole Agts
Ave., Pasadena, Cal.

he Information
that your money can be
10% to 20% interest.
in the best companies are p
er 7%.
ing stock for sale.
ANKENHORN
Los Angel
Phone 2361.

FIELDING J. STILSON
305 H. W. Hellman
A2547 Phones

FRED DO
BROKER
304-306 South Broadwa
Member
New York Stock Exch
New York Cotton Ex
Chicago Board of Tra
Correspondents:
JOHN H. WRENN & CO.,
DICK BROS. & CO., New Y
My own private wire to
and New York, connecting
the above correspondents
NEW YORK STOCK EXC
HOUSES.

ADAMS-PHILLIPS COM
Home Phone Ex. 96.
Nos. 111 and 112 West Fourth Stre
Established August, 18
OFFER FOR SALE FIRST M
NOTES AND BONDS.
Carefully Selected Interest-Paying
Taxable, Securities for Investors,
Banks and Trust Funds. Municip
School Bonds of $100 Denomination
maturing all dates from one to forty

We Strongly Advise
the Purchase of
BONDS
At Prevailing Low Price
For High Grade Securities
Descriptive Circular
on Application
WM. R. STAATS COMP
Los Angeles
251 So. Main St.
Pasadena
65 So. Raymond

SUGAR 1
Made under the "Stewart" process
NATIONAL SUGAR COM
For particulars regarding stock
WAYNE & McGR
Successors to F. H. Johnson
226 Merchants' Trust Bldg., Los

JULY 1S
We will Have
FOR RENT
BEAUTIFUL SUITE OF
overlooking Spring street.
e put in first-class condition.
ental price is very reasonab
Inquire at Real Estate D
L. A. TRUST CO., or PHONE

THE TELAUTOPH
The new invention that rev
telegraphy now on exhibition
212-215 Pacific Electric Bldg.
"Telegraphy" free.

. Herman Aagaard C
DIVIDEND PAYING
Industrial-Stocks and
407 Stock Exchange Building

SHIPPING.

PEDRO, LOS ANGELES.
SATURDAY, JUNE 29.
Curacao, Capt. Paulson,
Capt. Ravens, from San
Capt. Haley, from Port
Capt. Larsen, six days from
Capt. Fredericksen, two
from Point Arena, via Port
SUNDAY, JUNE 30.
Capt. Esh, for San Fran-
Capt. Ravens, for San
Capt. Carlsen, for
San Francisco.
Capt. Kalmin, for Ev-
Capt. Paulson, for San
Capt. Brickson, for
Harbor.
Washington, for Astoria, in
SATURDAY, JUNE 29.
Salt Lake wharf.
St. Cal. wharf.
Crescent wharf.
K. Wood wharf.
S. P. wharf.
Salt Lake wharf.
Salt Lake wharf.
S. P. wharf.
Salt Lake wharf.
S. P. wharf.
S. P. L. Co. wharf.
SUNDAY, JUNE 30.
Capt. Johnsen, for As-
AT THIS PORT.
City, from Astoria, via San
George W. Elder, from Portland,
and San Francisco.
Capt. Haley, from Hardy Creek, via
from Hoquiam, via San
from Gray's Harbor, via
John F. Palmer, from Astoria.
George C. Perkins, from Tacoma.
Cyrus, from Portland.
Turner, from South Bend.
Robert L. Smith, from Fort Had-

FROM FOREIGN PORTS.
R. C. Rickmers, Capt. Walter,
days from Hamburg, with cargo

steamer Cahrille makes daily
Catalina Island and return.

of "Mosquito" Fleet.
SATURDAY, JUNE 29.
San Diego, Music and
Long Beach, with passengers.
SAILED.
San Diego, Calmquin, Mu-
for Long Beach, with passen-
for fishing banks, and re-
for bass' wholesalers.

Tides for San Pedro.

	High.	Low.
Sa. 29	1:58 p.m.	6:37 a.m.
		7:11 p.m.
Su. 30	1:56 a.m.	7:15 a.m.
	2:16 p.m.	8:36 p.m.
Mo. 1	2:52 a.m.	8:37 a.m.
	3:42 p.m.	10:05 p.m.
Tu. 2	3:51 a.m.	9:45 a.m.
	4:32 p.m.	11:25 p.m.
We. 3	5:18 a.m.	10:42 a.m.
	4:29 p.m.	
Th. 4	6:04 a.m.	0:22 a.m.
	6:15 p.m.	11:32 p.m.
Fr. 5	6:38 a.m.	1:13 a.m.
	6:50 p.m.	12:19 p.m.
Sa. 6	8:32 a.m.	1:37 a.m.
	7:34 p.m.	1:06 p.m.
Su. 7	9:15 a.m.	2:32 a.m.
	7:54 p.m.	1:37 p.m.
Mo. 8	9:54 a.m.	3:07 a.m.
	8:27 p.m.	2:05 p.m.

PORT ITEMS.

Clear at 5 p.m.; wind south-
8 miles.
passenger and freight steamer
Pueblo, arrived at this port
from Mazatlan and Ensenada.
passengers, the Curacao pro-
Francisco.
the old bark Portland, which
purchased by the North Amer-
Company for a mud barge, has
of its bed near the Salt Lake
being towed aground for more
Independent Steamship
Hansen, Capt. Ravens,
San Francisco and way ports
freight and passenger list. After
this trip she will return cargo and
the return trip for San Francisco
steamer Tampico, Capt. Haley, ar-
morning from Port Hadlock, bring-
feet of lumber consigned to the
California Lumber Company. She
ought the schooner Wilbert L.
Ross, as far as Redondo, the
having nearly one million feet
consigned to wholesalers at that
G. C. Lindauer, Capt. Carlsen,
Pasadena, Capt. Kalmin, fin-
lumber cargoes and cleared
the former for Gray's Harbor
for Eureka.
Yosemite, Capt. Johnsen, will
ging her lumber cargo tonight
to sail tomorrow for Astoria
taking freight and passengers for
W. R. Hume, Capt. Erickson,
charging her lumber cargo and
in ballast for Gray's Harbor to
Nome City, Capt. Hansen,
from Astoria with a full
consigned to wholesalers at
and freight steamship George
cleared on her regular schedule
Eureka and San Fran-
Pedro. The Elder should arrive
Melrose at Port Townsend has
to load a lumber cargo for
this port.
Wawona has left Raymond for
The trip is to be a race against
captain and crew wish to reach
Every yard of canvas
into service, and a new record
made. The last trip of the
from Tacoma to San Francisco
making time of eight days.
Fulton, Capt. Larsen, arrived
Gaspa Harbor with 420,000 feet of
to the Crescent Wharf and
company.

REAL ESTATE RECORD.

RECENT TRANSFERS.

SUNDAY, JUNE 23, 1907.

and W T Barber to P Dick, 1 Bible tract, $10.

to Nora Ballmann, lot 9, block $10.

to R N Martin, lot 8, R N 2, $10.

Co to C G Palmer, lot 46, Main st and Manetta ave, $10.

& T Co to F Parmentier, lot & T Cos University Place, $10.

to Pioneer Invest & Tr Co, tract, $10.

Co of L A to F W Enquist, Vermont ave tract, $10.

to W T Goodhue, lot 22 of tract, $10.

to E F Meggs, lots 1 to 13 inc tract, $10.

Co to Mrs Laura A Bright, 1 to 25 inc block A; lots 1 to 5 inc block B; 1, 2, 5, 6, 7, 8, block C; block D, Hazeboro Villa tract, $10.

Bright to F H Lloyde and R lot in same prop as above, $10.

to Mary A Gabler, lot 21 of $10.

to W A George, part lot 10, of part of Rancho San Rafael, $10.

Bank & T Co to E F Gloege, tract prop, $10.

to F Parmentier, reconvey of $10.

Elizabeth R Prewett, lots 1, 2 and 4, block 2, lots 1, 2, 3, 4, 5, 6, 7, 8, 9, 10, 11, 12, 13, 14, 15, 16, 17, 18, 19, 20, 21, 22, 23, 24, 25, 26, 27, 28, 29, 30, 31, 32, 33, 34, 35, 36, 37, 38, 39, 40,

THE CITY IN BRIEF

BREVITIES.

A choice 50-foot lot absolutely free. We have just acquired a large tract of land at a new townsite which has just been organized in Los Angeles county. Near the line of the Owens River Aqueduct, and in order that it may become known in the quickest and most effective manner we have decided to give away absolutely free 100 lots. All we ask in return is that each person who gets a lot will give us the names of at least three persons who might become interested and to whom we might sell other lots. The 100 lots will be given to the first 100 replying to this notice, only one to a person. The location of the tract is an ideal one. The land being almost level at an elevation of 2900 feet. The soil, a fertile loam unsurpassed in the State of California, and the finest of artesian water on the tract. The lots are full size, being 50x150, free and clear of all incumbrances or restrictions, the first 100 will be given absolutely free as above stated. Papers will be made out by a responsible abstract company, through which the transfer will be made and the only item of expense to you will be the cost of the papers, this will not exceed $5, and includes deed, notary fee, and certificate of title. The 100 free lots are equal in location and value to any other lots in the tract. They will be reserved accordingly as the requests are received. No two lots adjoining will be given away nor will more than one lot be given away in the same family. Upon receipt of a postal or letter you will be given necessary information, etc. This proposition is bona fide, and means just what it says. Our object in advertising this great offer in this way is to avoid the confusion which would arise in so many people coming to our office and enables us to award the lots in the order the replies are received. Address O. Box 33, Times Office.

How to become beautiful. A college where you have professional training in all branches of beauty culture is MacDonald's Hair Dressing College, 204 Mercantile Place, suite 38 and 40, near Spring street. Why not embrace this opportunity? We guarantee careful and skillful work at reduced prices. Investigate our system of teaching; you can at least improve your own appearance. Hair dyeing, bleaching and manufacturing a specialty. Exclusively for ladies; evening work by appointment. Home phone F837.

Hardwood Floor: Blot out all thoughts of dissatisfaction and in future have us do your work, and we will do it right. Our men are expert mechanics, reliable and trustworthy, and all contracts are under the personal supervision of a member of the firm. We put down plain, parquet, and ornamental wood floors, renovate and repolish old floors. Weighted brushes, wax and cleaner for sale. Cooperative Hardwood Floor Co., Inc., 215 Mercantile Place. Phones, Home F4297, Main 5192.

The "Ville de Paris," 317-325 South Broadway, will sell tomorrow $10 lingerie hats at $5, and a line of $5 and $6 embroidery hats at $2.50. They are the proper styles for your Fourth of July outing, and such remarkable reductions will certainly make this popular department more than busy Monday. Fashionable women manifest the greatest interest in "Ville" millinery sales, because "Ville" hats have an original touch that gives them that individuality not obtained in ordinary shops.

Hardwood Floors: If you are thinking of having polished floors we should like to quote you prices on our special wax flooring. We guarantee it never to "cup up" at the joints nor to shrink as so much inferior flooring does. We renovate old floors and make them like new. "Nonpareil" floor wax and "Nonpareil" floor cleaner for sale. John A. Smith Floor Co., 425 W. 7th st. Established 14 years. Tel. Main 2668, Home F6629.

Florentine Hair Dressing College has such demand for graduates they have been obliged to enlarge their college and now have the largest in the West, teaching beauty culture, hair dressing, manufacturing of hair, etc. Short time, small expense required. Hair dressing free, shampoo, 25c, other prices in proportion. 227 Mercantile Place, corner Broadway. Suites 2 and 3. Home phone F7287.

Florentine Hair Dressing College has such demand for graduates they have been obliged to enlarge their college and now have the largest in the West, teaching beauty culture, hair dressing, manufacturing of hair, etc. Short time, small expense required. Hair dressing free, shampoo, 25c, other prices in proportion, 227 Mercantile Place, corner Broadway. Suites 2 and 3. Home phone F7287.

A startling departure has been made by the Cawston Ostrich Farm in opening a store in Los Angeles, in the Bradbury Block, on Third street, for the sale of their magnificent ostrich feather goods. Ladies can now send their feathers to the Los Angeles store and have them recurled, dyed or repaired by the skilled workers at the South Pasadena farm.

Save your eyes and money by wearing our eyeglasses and spectacles. Best A1 periscopic crystal reading lenses in a ten-year gold-filled frame for only $4.50. Others charge you $3.50 to $5 for the same kind. Two opticians in attendance. Satisfaction guaranteed; consultation free. Clark's Optical Parlors, 251 S. Spring street, opposite Hellman building.

Opening of the new Auditorium bath and toilet parlors. The finest, best-equipped Turkish bath in the city. Exclusively for ladies. Introducing the vacuum system of massage for developing all parts of the body. Summer rates now offered for face and scalp treatment. Hair dressing and manicuring. 900 Auditorium Bldg. F1624.

A cordial welcome awaits you today at Christ Church, corner Twelfth and Flower. Topic of morning sermon, "Pilgrim's Progress;" evening, "Charity." University cars pass door. Washington cars in rear of church. For further information see announcement under heading of "Church Notices," on Page 1, Part IV.

A cordial welcome awaits you today at Christ Church, corner Twelfth and Flower. Topic of morning sermon, "Pilgrim's Progress;" evening, "Charity." University cars pass door. Washington cars in rear of church. For further information see announcement under heading of "Church Notices," on Page 1, Part IV.

The A. W. Black Planing Mill, 746 S. Main st., make a specialty of carpenter work of all kinds, store and office fixtures, furniture repairing and cabinet work, also do all kinds of planing-mill work, wood turning, band sawing, etc. All kinds of hardwood and pine lumber carried in stock. Phone Main 2679.

To make things interesting I'll sell all my stylish $10 and $8 trimmed hats for $5. These are in handsome Tuscan and burnt shades and becoming to nearly everyone. Visit the store, anyway. You will see some pretty effects to take on vacation. Labory, 342 S. Hill.

Danziger, ladies' tailor, wishes to let his patrons know that during the summer months he offers special prices on tailor gowns, and that he also has a number of his own models which he will dispose of at moderate prices this coming week. Danziger, 353 So. Hill St.

City Steam Carpet Cleaning Works do the best work possible on carpets and fine rugs. We make over carpets, renovate and carefully glue-size rugs. We make over mattresses and do first-class upholstering. Office, 507 South Flower. Main 427, F6229. John Bloeser.

J. W. Frey has moved his stock of mantels, grates, tiles and andirons to his warerooms, corner Los Angeles and Twelfth streets, where can be seen the largest assortment of black and brass fireplace trimmings to be found in the United States.

Get something different in furniture. Something with art and character in it. I design and manufacture all kinds of furniture. Some genuine antiques for sale. I also polish, repair and upholster. F. B. Reichenbach, 447 S. Spring st. Both phones.

The Arts and Crafts Shop will open Monday, July 1, at 347 S. Broadway with a complete line of modeled and burnt leather, hammered metals, hand-painted china, burnt and carved wood. Orders taken. Mrs. C. D. Weston.

W. J. Getz, jeweler, of 557 S. Broadway is going to make a specialty of his optical department this summer. A careful refractionist, a graduate of two optical colleges, will wait on you. No charge for examination.

Wow! ninety degrees. Hurry round and let me measure you for a stylish and comfortable light-weight suit. Craftsmanship guaranteed. H. L. Yerger, tailor, 118 West Second st. Cleaning, pressing, dyeing.

Speech defects perfectly and permanently corrected by latest scientific instruction. Five years of success. Natural Speech Academy, 2947 West Thirtieth st. Home phone B5754.

At the Railsback Studio, 416 Blanchard Bldg., the special sale on white china will continue one week longer, during our removal to our new location at 317 S. Hill st.

Three dollars buys a guaranteed sewing machine. We have over 200 second-hands. Must close out at once. White Sewing Machine Co., 557 So. Broadway.

Hotel Rosslyn, 433 South Main st., special turkey dinner today from 4:45 to 7:30 p. m., 35c, all meals 35c each; 21 meals $6.50. Good service. Hart Bros.

Sponging dress goods and wash materials a specialty. Accordion and fine knife plaiting. Sunburst skirts. Zinnman's button factory, 254 S. Broadway.

Philip H. Goldberg will form a class for beginners in dancing Monday evening, July 1, at his new hall, Fifteenth and Main streets.

The Natick House will serve turkey dinner from 4:45 to 7:30 p. m., meals 35c; all meals 35c; 21 meals $6.50. Good service. Hart Bros.

Pictures never were priced so low before. Save half by buying from us this week. J. F. Kanst Art Co., 642 S. Spring st.

W. T. Woods will form a class for beginners in dancing Monday evening, July 1, 748 S. Figueroa st.

Hotel Welland, 940 S. Broadway, well furnished rooms, with excellent home table; terms reasonable.

Rosenbleet's College, 1039 West Seventh, can cut you a perfect fitting pattern, or teach you how.

Special, $5 hats, best value in the city. Mrs. L. T. Wood, 525 S. Broadway. This week.

Dr. J. Hamilton Thurston, dentist, has resumed practice at 422 and 423 Auditorium Bldg.

Go to P. Sale One for Grand Fireworks. Assorted box, 97 cents. 504 S. Broadway.

Notary Public, dealer in real estate and mines. 713 South Broadway.

Mrs. M. E. Stahmer has moved her massage parlors to 722 Lake st.

Dewey Bros., photographic supplies, have moved to 510 S. Broadway.

Mary E. Spear, medical treatment, 222 W. Second st., room 213.

Dr. Hagadorn has returned. 404 Bumiller Bldg.

Idyllwild now open. You should go. Corsets to order, Suffern, 212 S. B'way.

Furs. D. Bonoff, furrier, 212 S. B'way.

Hersee, pianos tuned. Exton's.

VITAL RECORD

BIRTHS. DEATHS. MARRIAGES. DIVORCE.

Births.

LAWSON. June 28, to the wife of W. B. Lawson of Tonopah, Nev., a son.

FRANKLIN. June 26, to the wife of W. A. Franklin, No. 146 East 54th street, a son.

BAKER. To the wife of C. H. Baker, June 29, at the California Hospital, a son.

LLOYD. To the wife of William Lloyd, June 18, a son.

BARKER. To the wife of F. J. Barker, June 29, a daughter.

Deaths.

JEFFORDS. In Los Angeles, June 28, 1907, Harry Russel Jeffords, aged 20 years. Funeral at Bresee Bros. chapel, 355 S. Figueroa, Sunday at 2 o'clock. Friends invited. Interment Rosedale. Tucson papers please copy.

SKINNER. At Torreon, Mex., of pneumonia, Jackson Burr Skinner, formerly of Winslow, Ariz., aged 40 years. Remains at chapel of Overholtzer-Mills Co., Pico and Grand. Masonic interment from Hollywood Cemetery chapel, Sunday, June 30, at 2:30 p.m.

McLAUGHLIN. In San Pedro, June 29, Thomas F., beloved husband of Grace McLaughlin.

YOKELEY. June 28th, 1907, Samuel T. Yokeley, aged 52 years. Funeral at Bresee Brothers' chapel, 355 S. Figueroa, Sunday, at 4 p.m.

MOORE. June 28th, 1907, Mary L. Moore of 746 E. 47th st. Funeral at Bresee Brothers' chapel, 355 S. Figueroa, Sunday at 1:30. Friends invited.

TRUAX. In this city, June 27th, Charles F. Truax, aged 47 years. Funeral from the chapel of Pierce Bros. & Co., 310 S. Flower st., today, Sunday, at 2 p.m.

MURRAY. In this city, June 27, Ellen M. Murray, beloved wife of William C. Murray. Funeral from the family residence, 1958 E. First st. Sunday, June 30th, at 2 p.m. Interment Evergreen Cemetery.

CROWLEY—In this city, June 29, 1907, late of Santa Barbara, Cal., Anna A., beloved wife of T. J. Crowley and sister of Mrs. K. Whaling of Santa Monica, Cal., and Mrs. A. L. Redfern; aged 42 years; a native of Ireland. Funeral from 1783 Downey ave., Monday, July 1, at 8:30 a.m., thence to Sacred Heart Church, where mass will be celebrated at 9 a.m.

COLLETTE. At the French Hospital, June 28, Ambrose Collette, father of Louis P. Collette and Mrs. H. Sarrasin, Rivera. Funeral Monday morning, 9:30 o'clock, at Plaza Church, where requiem mass will be held.

NOURSE. At No. 1958 South Union avenue, June 27, 1907, Henry D. Nourse, beloved son of Mrs. M. E. Nourse, and brother of Saille, Elizabeth, Charles, James and Telford Nourse. Funeral services will be held in the Church of Our Lord, corner Tenth and Flower streets, Monday, July 1, at 10:30 o'clock a.m. Interment private, Rosedale Cemetery. (Louisville and Russellville, Ky., papers please copy.)

Marriages.

YOUNG-KUHN. Wirt O. Young, aged 21, a native of Ohio, and Harriett Kuhn, aged 21, a native of Ohio; both residents of Los Angeles.

MOXON-WINTERS. Edgar S. Moxon, aged 30, a native of Georgia, and a resident of Los Angeles, and Maud M. Winters, aged 28, a native of California and a resident of Santa Maria.

HARTSOCK-BAILEY. James M. Hartsock, aged 25, a native of Iowa and a resident of Pasadena, and Lulu W. Bailey, aged 23, a native of Illinois and a resident of Los Angeles.

McGUINNESS-RANGEL. Joseph H. McGuinness, aged 40, a native of Michigan, and Dolores Rangel, aged 25, a native of California; both residents of Los Angeles.

CORNELIUS-VOSS. Herman J. Cornelius, aged 21, a native of California, and a resident of Los Angeles, and Pearl A. Voss, aged 18, a native of California and a resident of Ontario.

JOHNSON-LORICKE. John M. Johnson, aged 32, a native of Denmark, and Adah M. Loricke, aged 21, a native of California; both residents of Los Angeles.

PUNTER-LORICKE. John W. Punter, aged 28, a native of Missouri, and Minnie J. Loricke, aged 18, a native of California; both residents of Los Angeles.

HIGGINS-METCALF. Henry R. Higgins, aged 50, a native of Maine, and Louie G. Metcalf, aged 38, a native of Indiana; both residents of Los Angeles.

FOSTER-HOPPE. Payson D. Foster, aged 26, a native of Michigan, and a resident of Redondo, and Alma M. Hoppe, aged 21, a native of Ohio and a resident of Pasadena.

PHOFF-RIVERS. Frank A. Phoff, aged 22, a native of New York, and Jennie Rivers, aged 20, a native of Arizona; both residents of Los Angeles.

WILLIAMS-SMITH. Fred Williams, aged 25, a native of California, and Nellie C. Smith, aged 25, a native of Oregon; both residents of Los Angeles.

FREEMAN-CASTERLINE. Lynn C. Freeman, aged 27, a native of Wisconsin, and Laura B. Casterline, aged 21, a native of New York; both residents of Pasadena.

O'CONNOR-PUFFJOY. Harry C. O'Connor, aged 43, a native of Ireland, and Elizabeth P. Puffjoy, aged 39, a native of Michigan; both residents of Sawtelle.

JONES-SPARKS. George E. Jones, aged 24, a native of California, and Eva Sparks, aged 19, a native of California; both residents of Los Angeles.

McCRINDELL-JUHNKE. Harry S. McCrindell, aged 27, a native of Louisiana, and a resident of Pasadena, and Alwine Juhnke, aged 27, a native of Germany and a resident of Los Angeles.

MARTIN-ESPITOLLIER. Desire Martin, aged 26, a native of France, and Francoin Espitollier, aged 24, a native of France; both residents of Los Angeles.

O'HARA-SMITH. James T. O'Hara, aged 24, a native of New York and a resident of San Francisco, and Blanch R. Smith, aged 21, a native of Ohio and a resident of Los Angeles.

MOTA-SOTO. Tomas Mota, aged 25, a native of Mexico, and Dolores Soto, aged 20, a native of Texas; both residents of Los Angeles.

CHAFFEE-BATES. Lester O. Chaffee, aged 25, a native of Pennsylvania, and Anna E. Bates, aged 24, a native of England; both residents of Los Angeles.

Divorce.

SUITS. Anna Silvestri against Alexander Silvestri; M. E. Harvey against C. J. Harvey; Estelle V. Rowan against Henry S. Rowan.

DECREES. Bernice May Keppel against Cyrus A. Keppel; Odell F. Chilton against Charles H. Chilton.

Attention, Knights of Columbus.

You are requested to meet at St. Joseph's Church, Twelfth and Santee streets, to assist at the funeral of Brother Thomas A. McLaughlin, of Santa Monica Council, No. 921, Monday, July 1, at 9 o'clock.

Los Angeles Transfer Co., 751-3 S. Spring.

'Phones Main 49 or 249. Home Ex. 249. Will send messenger to your residence for checks and deliver baggage without extra charge.

Bresee Bros. Co., Undertakers.

355 South Figueroa. Private ambulances. Lady embalmer. Tel. M. 243, Home F337.

Salt Lake Transfer Co., 217-19 East First street, will check baggage at your residence to any point. Both 'phones Ex. 131.

Orr & Edwards Co., Funeral Directors. Have moved to their new building, N.E. corner Tenth and Flower. Both phones 61. Lady assistant. Private ambulance.

Don't Shop Saturday Nights. It means depriving clerks of needed rest.

Don't Shop Saturday Nights. Aid the early closing movement.

Peck & Chase Co., Undertakers. 633 S. Hill. Both phones 47. Lady attendant.

Robert L. Garratt & Co., Undertakers. Lady attendant. 1257 S. Flower. Ambulance.

Dexter Samson Co., Undertakers. 1322 S. Flower. Home F1259. Sunset 7255. Lady assistant. Private ambulance.

Connell, Unterkircher, Crawford Co., Funeral directors, No. 836 South Grand avenue. Mrs. Connell in charge of women and children. 'Phones F2630, M225.

Pierce Bros. & Co., Undertakers. 323 S. Flower. Tel. M. 1572. Lady attendant.

Egyptian Cement Burial Vaults forever protect the dead. Are air and water tight. Prices within reach of all. All cemeteries. 'Phones Main 260, Home A4262.

If You Want to Go East C. Haydock, Agent Illinois Central R.R., 118 West Sixth.



A Right Good Watch For Vacation

$5.50

Inexpensive, and yet a thoroughly reliable time-keeper, and has hunting case too, the very watch for you to take to the beach, the mountains, or wherever you go.

Case is 12-size, gold filled, comes in satin finish, a neat, thin model, warranted 10 years. The movement is a 7-jewel American, a splendid watch for $5.50.

Geneva Watch and Optical Co.

305 SOUTH BROADWAY



The Reliable Store

Pure Wine for the :: Convalescent ::

Here is a healthgiving tonic for the sick.

Delicious and invigorating too for the strong.

Pure and appetizing.

Good Samaritan Sherry and Port .. Wine

$1.00 By Bottle Only

Southern California Wine Co.

Phones: Ex. 16 - - - - Main 352

518 South Main Street

"SIEGEL'S for Women's and Children's Wear"

Myer Siegel & Co.

251-255 SOUTH BROADWAY

Women's Kimonos And Dressing Sacques

SPECIAL ON MONDAY AT 95c

Placed on sale for tomorrow an assortment of ten dozen (about one dozen of any one style,) at a very special price which would barely cover cost of material.

Made in the cutest effects, Kimono, Martingale, or fitted sacques; in fine white lawns and flowered muslins—the ideal house garment for the oncoming hot weather.

Do not fail to read the special announcement, regarding SIEGEL'S SEMI-ANNUAL SALE OF UNDERMUSLIN on part VI, page 4 of this paper.

"SIEGEL'S for Women's and Children's Wear"

Wedding Announcements

Invitations, at-home cards and all social engraving carefully and properly executed. Send for our wedding booklet and card courtesy FREE.

Sanborn Vail Co.

357 S. Broadway

Boswell & Noyes Drug Co.

Reliable Prescription Druggists

Hundreds quench their thirst at the Big White Onyx Fountain

Promptness

Every feature of our business has been worked out as near to perfection as the drug business can be. When you want drugs, or a prescription filled, you can get them in the shortest possible time time here. We deliver prescriptions.

If first quality service, pure, fresh, potent drugs, lowest consistent prices and expert compounding are what you want, you will trade at the "Reliable Drug Store."

Canada Malt	15c
Cuticura Soap	20c
Calder's Dentine	20c
Stuart's Tablets	40c
Listerine, pint	75c
Pierce's Prescription	75c
Swamp Root	85c

THIRD and BROADWAY



The Newest Hot Weather Accessory

to the summer coiffure is the English Hair Puff. It is dainty and simple in construction—very light and comfortable. Takes the place of the "hair rat"—a boon to every woman. Introduced for the first time in Los Angeles. Price $1.50.

Weaver-Jackson Hair Co.

443 South Broadway

MISS de LAGUNA and MISS VANCE'S

SCHOOL FOR GIRLS

THE WESTLAKE SCHOOL.

Accredited to leading colleges. 612 South Alvarado street. Main 466; Home B1251.

Cummings SHOE FOOT FORM

Here's the opportunity the wanted weights ors in summer shoe mings quality tells lce and satisfaction let us outfit you for cation.

Cor. 4th & Broadway

Tomorrow at The Unique

The Greatest Garment Values of the Season



The Unique will be the center of attraction for shrewd shoppers tomorrow. A host of altogether unusual specials has been arranged. Exclusive high-grade garments will be sacrificed at prices in most instances under half.

Special Suit Sale

Fifty smart new spring suits including the new cutaways, box coat, eton and prince chap models. In fancy mixtures, stripes, black voiles and serges, navys, browns, greys and tans; also a few smart silk suits in this lot. They are our regular $30.00 and $60.00. Special tomorrow $25.00

Linen Suits at Half

Dainty new styles in linen suits, smart tailored effects, fancy etons, cutaways, box coats, prince chaps in white, tan, pink, brown, light blue, etc.

$20 Linen Suits	$10.00
$25 Linen Suits	$12.50
$30 Linen Suits	$15.00
$40 Linen Suits	$20.00
$50 Linen Suits	$25.00

Lingerie Dresses Half Price

An elegant collection of charming new spring models. All styles represented from the plainest to the most elaborate hand-embroidered effects, in white, light blue, pink and lavender.

$25 Dresses	$12.50
$35 Dresses	$17.50
$40 Dresses	$20.00
$50 Dresses	$25.00
$75 Dresses	$37.50

New Skirts Half Price

All new models. A great collection of them. Come in white serge, white voile, fancy voiles, black panamas, taffetas and serges, navy panamas and serges, fancy silk skirts in plaids, checks and stripes, all half price.

$15.00 Skirts	$7.50
$12.50 Skirts	$6.25
$17.50 Skirts	$8.75
$20.00 Skirts	$10.00
$22.50 Skirts	$11.25

Street Coats Half

Fashionable new modes, including auto coats, black silk coats, tan and black cloth coats; in fact, all spring styles

$20 Coats	$10.00
$30 Coats	$15.00
$40 Coats	$20.00
$50 Coats	$25.00
$75 Coats	$37.50

Great Clearance Wash Waists

One thousand beautiful new wash waists just received within the past few days. The finest collection we have ever shown. Come in plain as well as the most beautiful hand embroidered

$2.50, $3.00 and $3.50 wash waists $1.95

$5.00 wash waists	$2.95
$8.00 wash waists	$3.95
$10.00 wash waists	$4.95
$12.50 wash waists	$5.95
$15.00 wash waists	$6.95
$17.50 wash waists	$7.95

The UNIQUE

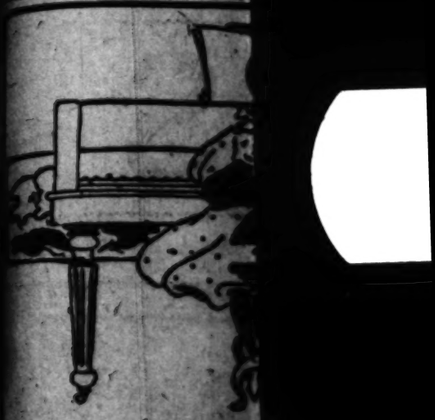
CLOAK AND SUIT HOUSE

245 SOUTH BROADWAY

Editorial Sheet.

VIEWS ON PASSING EVENTS

XVIth YEAR.



FIN ANNOUN

This is the last general announ Off" sale of pianos. Although main unsold, we will not devo space to them. We anticipate within a few days, but in any e back in regular stock. They off, whether tomorrow, next we

Tomorrow may be your last da Back, Schmer, Emerson, Bab Mendelssohn pianos at a quarter One or two of each style rema

These are new pianos, remember the best factories in the country featured and ourselves. No o pianos, but fresh, clean goods, n

PIAN Reduced a

You will remember we started th with the determination to close o to reduce our stock. The fast fad —as our sales always are, has ma sell nearly 75 pianos within a mo ular business is a record we are

Are you going to take advantage quarter on your piano investment lously low—$5, $6 or $10 monthly asking.

Tomorrow will be a good tim Suppose you come and look prefer, bring along any one yo

Geo. J. Birkel

STEINWAY, CECILIAN AND

345-347 South Sp

Geo. P. Tay

MEN'S Shirts made factory. A choice fabrics from which to Your inspection invited

No. 525 So. Broadway, Men's Tailoring, Second Floor

An Unusual O

To secure stock in a c proposition of dec

Will Bear Closest

Address P. Box 167,

L. Miller & Co., Lots in Vista De

miture Price Cut to the core at the 25 per cent discount sale

B. Wilmans & Co. 644-646 S. Spring

A Diamond's

is entirely dependent upon it and style of cutting.

The uncommon care which w tion of our mounted and un ensures our customers absolu the biggest diamond value.

H.J. WHITL 345 S. BROA

Editorial Sheet. NEWS ON PASSING EVENTS

Los Angeles Sunday Times

Part II—16 Pages. LOCAL—POLITICAL—PERSONAL

XVIth YEAR. SUNDAY MORNING, JUNE 30, 1907. On All News Stands, Trains and Streets. | 10 CENTS



FINAL ANNOUNCEMENT

This is the last general announcement of our "Quarter Off" sale of pianos. Although a few of these pianos remain unsold, we will not devote any more advertising space to them. We anticipate closing out those left, within a few days, but in any event they will not be put back in regular stock. They will be sold at a quarter off, whether tomorrow, next week or next month.

Tomorrow may be your last day to choose from Kranich & Bach, Schmer, Emerson, Estey, Starling, Huntington and Mendelssohn pianos at a quarter below the regular price. One or two of each style remain unsold.

These are new pianos, remember—good, new uprights from the best factories in the country, guaranteed by the manufacturers and ourselves. No old styles—no second-hand pianos, but fresh, clean goods, never out of our store.

PIANOS Reduced a Quarter

You will remember we started this sale about a month ago with the determination to close out 75 instruments in order to reduce our stock. The fact that the sale is a genuine one—as our sales always are, has made it a great success. To sell nearly 75 pianos within a month—besides doing our regular business is a record we are proud of.

Are you going to take advantage of this chance to save a quarter on your piano investment? The terms are ridiculously low—$5, $8 or $10 monthly payments is all we are asking.

Tomorrow will be a good time for you to visit our store. Suppose you come and test some of the pianos, or, if you prefer, bring along any one you like to test them for you.

Geo. J. Birkel Company
STEINWAY, CECILIAN AND VICTOR DEALERS
345-347 South Spring Street

Geo. P. Taylor Tailor and Haberdasher

MEN'S Shirts made to order in our own factory. A choice line of fine summer fabrics from which to make your selections. Your inspection invited.

No. 525 So. Broadway, New Taylor Building
Men's Tailoring, Second Floor — Ladies' Tailoring, Third Floor

An Unusual Opportunity

To secure stock in a conservative proposition of decided merit.

Will Bear Closest Investigation

Address P, Box 167, Times Office

L. Miller & Co., 414 W. SEVENTH INVESTMENTS
Lots In Vista Del Mar Tract

Call or write for information telling how $5 invested monthly secures an interest in down town business property. Shares now selling.

THE CITIZENS' CORPORATION
520 Byrne Building

A Diamond's Value

entirely dependent upon its color, perfection style of cutting.

The uncommon care which we use in the selection of our mounted and unmounted diamonds assures our customers absolute protection and the biggest diamond value.

H. J. WHITLEY CO.
345 S. BROADWAY

TROUBLE BUBBLE DOUBLES SIZE IN HOT VENICE-OCEAN PARK SQUABBLE.

SENSATIONAL discoveries are claimed by Ocean Park City Trustees in connection with the heated movement by Venice people for disincorporation of the city of Ocean Park. It was asserted by a Trustee and a city official yesterday that important records are missing from the municipal files. The records are said to have a weighty bearing on the tangled situation, in that they relate to Abbot Kinney's activities in Venice.

If the records really are gone, and a hunt yesterday failed to disclose them, it may be that they have been borrowed by some one who has failed so far to return them. City Attorney Anderson could not find them in a search through the files.



Startling disclosures will be made by the Ocean Park officials tomorrow, it is claimed, that will put the entire disincorporation movement to sleep, effectually calling off the Doge of Venice, Abbot Kinney, and his followers. (Mr. Kinney says they are his leaders, however, and that he is only a "looker-on.")

While all these events are eventuating thick and fast, there are a good many people in Ocean Park who profess to know nothing of the merits of the case.

Not so in Venice, which, though apparently a city by itself, really is a part of Ocean Park, and which is the place where the fire was started under the now bubbling trouble kettle.

CITY SEAT AT VENICE.

Venice, in fact, is the seat of the Ocean Park city government. It is there, among the minarets and the canals and the gondolas, that the Ocean Park City Hall is temporarily located, in upstairs rooms of one of Abbot Kinney's buildings.

It is there that the city dungeon is situate; there where the Chief of Police, who lives in Los Angeles, makes his headquarters when called by telephone and transported by trolley to quell disturbances; there where the sewage of all Ocean Park and Venice is carried in pipes and put through a purification process; there also where the sewage of all Santa Monica is carried and dumped; there, or near there, where the beautiful new Ocean Park City Hall is rearing its walls; there, but there, that will do.

Troubles have been multiplying between Ocean Park and Venice ever since Abbot Kinney started to build his Americanized duplicate of the famed Italian city. The difficulty has reached its height now with the movement inaugurated by the Venice people to disincorporate Ocean Park, which is a city of the sixth class. A smell is at the bottom of it all.

The petition for disincorporation, bearing the required number of names, has been filed with the Trustees of Ocean Park. Some action probably will be taken on it tomorrow at the regular meeting of the board.

MAY DELAY ELECTION.

If the Trustees choose to act promptly, it is said the disincorporation election can be called within a few weeks, but there may be delay in calling the election. Reverting for a time to government under the county laws, the plan of the Venice people is to reincorporate all of Ocean Park as the city of Venice, elect new Trustees and start all over again.

Viewing these possibilities, some of the Ocean Park Trustees say that what now is known as Venice may incorporate as a city of the sixth class if it so desires, but that Ocean Park proper is likely to vote for annexation to Santa Monica.

While the smell already mentioned is said to have brought on this war, there are numerous other disturbing features.

A fight over the location of a magnificent new bath-house is on. The Ocean Park Trustees claim that Kinney is trying to steal part of the water front of a street in Venice.

It got so hot that women of Venice sat on the cement piers of the bath-house to prevent the Ocean Park authorities from blowing up the foundations.

The women won.

Another Venice bath-house is mixed in the same muddle. The building is owned by Kinney, but he is not allowed to step inside. Five Pinkerton detectives are on guard within. Old gondoliers dip lightly now along the watery way as they near the bath establishment, for there's no telling how far the detectives will go in detecting.

SOME COMPLICATIONS.

Kinney's miniature railroad that runs around Venice cuts a figure. Kinney's streets that have not been dedicated to the city are a factor. Piers, sidewalks, ocean currents, fire protection, City Hall location, the smell already twice mentioned, and a score of other things enter into the situation.

Merchants of Venice and other residents of the resort say the time has come to stop the warfare. They say it can be stopped only by throwing out the present Board of Trustees and starting all over again.

The Trustees and City Attorney W. H. Anderson, whose law office is in Los Angeles, say this revolutionary move will upset property values, tangle the tax situation and create general pandemonium.

Both sides declare that the squabble is hurting the resort business; destroying confidence in the ability of the people to govern themselves.

On the other hand, visitors are flocking down to the sea to watch "Mayor" Burks and Doge Kinney shake fists menacingly over the bloody chasm.

But to get back to the smell that has brought on the trouble: It has its rise near Short Line Beach, which is about four blocks south of Windward avenue, Venice, where the sewage of Santa Monica, Ocean Park and Venice, after passing through the septic tank, empties into the sea. The sewage at this stage of the proceedings is supposed to be smelless. Short Line Beach and people in Venice say this is not so.

SEPTIC TANK BUCKS?

They say the fault is due to the overworking of the septic tank by the Santa Monica sewage.

The Trustees maintain, however, that the tank works better with an abundance of sewage than with a small quantity. They profess to be glad to accommodate Santa Monica because, in doing so, they are helping Ocean Park.

If it isn't one thing, it's another. The smell led to hard feelings. Hard feelings led to the discovery by Trustee Jones of Ocean Park that Kinney had built the foundations for his new surf bath-house right across the end of Horizon avenue, which is one of the few streets in Venice that have been dedicated to the city.

To shut off access to the ocean this way was declared to be unlawful, and the Trustees, acting under legal advice, ordered the foundations destroyed. A street superintendent resigned rather than carry out the order. The foundation still stands.

Trustee Jones, who once was a partner with Kinney in the real estate business, up to the time they had a falling out, declares that he has not been influenced in his action by the fact that he is heavily interested in a bath-house near Pier avenue in Ocean Park.

Which brings up the matter of the feeling in some quarters that the entire row has been started by commercial jealousy on the part of both the Abbot Kinney Company and people engaged in conducting amusement enterprises in the vicinity of Pier avenue.

The Santa Monica sewage used to empty into the ocean at Pier avenue, which is the dividing line between Santa Monica and Ocean Park, but the outfall pipe was broken several years ago. Besides, the beach front was filling rapidly with seaside homes, and the health of thousands of people was menaced.

TOKIO GETS CITY HALL.

Then there is the fuss over the location of the new City Hall of Ocean Park. Kinney wanted the municipal building on Windward avenue, in the center of Venice. He offered a location but the Trustees say he demanded an outrageous price for foundations he had built there for another structure. The Trustees would not make the deal.

Along came David Evans, now but not then a member of the Board of Trustees. He offered the city ten lots away back in the residence section of Venice, far from the buzz of business. He agreed to convey the lots for $5000 and then donate this amount to be used in building. The people already had voted $10,000 for City Hall purposes, $5000 for a site and $5000 for the building. Now they are just completing a $15,000 building.

But the Venetians say it is too far away to be of much use to the people of Venice or Ocean Park proper. It is at a station on the electric road, known as Tokio.

The Trustees point out that the City Hall is nearer to Pier avenue and Venice than is the City Hall of Santa Monica to the southerly boundaries of that city.

And so it wags back and forth.

"We are given many things that we do not want, and we are denied many things that we do want," say the Venetians.

"We have given Venice greater consideration than any other section of the city," retort the Trustees.

FIRE HOUSE BONE.

Another bone of contention: Kinney wanted the fire department headquarters in Venice, but he already is maintaining a volunteer department, with a high-pressure salt water system, and the Trustees located the engine-house on Rose avenue, in the most thickly populated section of the city.

When Kinney laid out his dream city he offered it as a part of the city of Ocean Park. It never was accepted, the grounds being, according to the Trustees, that the Doge would not dedicate the streets.

Finally, it is said, Kinney offered to deed the streets, but it was found that he had reserved a thirty-five-foot strip down the center of Windward avenue, this strip being reserved for railroad purposes by a Kinney company.

Kinney said he did that simply to prevent some horrid railroad company from pulling the wool over the eyes of the Trustees at some later day and marring the main business street with tracks.

The Trustees object, also, to a railroad line that was permitted by Kinney to run from Lorelei street onto the pier. It was used in the building of the breakwater at the end of the pier.

Another objection from the Trustees is that Kinney got a permit to build a pleasure pier at the foot of Horizon avenue, and immediately proceeded to build a bath-house. The Trustees say the lines of a pier have failed to appear. It is in front of this old bath-house that Kinney is building the new one, on the cement foundations of which the ladies sat, like Patience on a monument, waiting to be blown up.

The permit under which this old bath-house was built is one of the records that seems to be missing from the city records.

"GRAB," SAY TRUSTEES.

Kinney says the Trustees at one time encouraged him in building the new bath-house over the end of the street, on the ground that it would be a fine addition to the architectural features of Venice.

Now the Trustees say this is not so; that Kinney is trying to grab city property worth at least $20,000.

Again, the Trustees assert that Kinney, by building his minature railroad on Lake avenue, has driven automobile and carriage travel over a roundabout line through the center of Venice to Ocean Park and Santa Monica. This avenue was once the county road that connected with the extension

(Continued on Third Page.)

DIOCESAN INSTITUTE.

The annual institute for the teachers in the various Catholic sisterhoods working in the diocese of Monterey and Los Angeles will open at Santa Monica, in the Academy of the Holy Names, July 22. Because of the meeting of the National Educational Association in Los Angeles, which many of the sisters wish to attend, the diocesan institute will last but one week this year.

For the repose of the soul of the late John F. Francis, an anniversary high mass will be celebrated at St. Vibiana's Cathedral, July 5, at 9 o'clock.

IN PATH OF LEWIS-CLARKE.

Pasadena Boys Plan Journey Over Old Trail.

Going to St. Louis in Canoe from Astoria.

Thence Continue by Water to New York City.

Fired with the ambition to go over the route taken more than a century ago by the famed Lewis and Clarke expedition, W. James Corwin and Joseph Giddings, Pasadena boys, are completing plans for a journey by canoe from the mouth of the Columbia River to St. Louis on the Mississippi, and from there to make the trip in their boat to the mouth of the Hudson River at New York City.

It is estimated that more than five thousand miles will be covered by the dauntless young voyagers before reaching the salt water of the Atlantic in the New York harbor. Many hardships confront them and before getting much more than fairly started on their canoe trip they may encounter insurmountable obstacles, for there are portions of the Lewis-Clarke route that are said to be extremely difficult for travelers.

Besides, the young adventurers have little to guide them but the journals of Meriwether Lewis and William Clarke, who made the trip from St. Louis to the mouth of the Columbia in the first years of the last century. So far as is known, no one else ever undertook the complete journey by boat.

THE LONG TRAIL.

The plan of these latter-day explorers in search of adventure is to start in a canoe from Astoria at the mouth of the Columbia, follow it up to the mouth of the Snake River and on and on until finally reaching the headwaters of the Missouri, traversing that stream to its confluence with the Mississippi at St. Louis, thence proceeding down the latter river to Cairo, Ill., where they will turn into the Ohio River. Up the Ohio and through canals they will proceed to Cleveland, thence onto Lake Erie and into the Niagara River, following it to the Erie Canal, and through that waterway connecting with the Hudson River. Down the Hudson to the Atlantic will be smooth sailing for a power boat.

Dangers and difficulties are ahead of the pair, but they expect to encounter no insurmountable obstacles. There are falls and dams and rapids to contend with; there are places on the route where they will have to pack their boat for several miles through rough country; they may run out of gasoline fuel for their engine. All of these things have been considered, but with strong faith in their ability to get through, the boys expect to leave here on July 15 for Astoria, where they will get into their canoe and begin the long journey.

Corwin is 25 years old and is the son of Mrs. Mary Corwin of No. 51 Bonita avenue, Pasadena. Giddings is 22 and lives with his father, J. R. Giddings, at No. 1313 Colorado street in the same city.

NIFTY LITTLE CRAFT.

The boat in which the trip will be undertaken was built by Corwin, who also constructed the engine that is to propel it. Fifteen feet long, the vessel resembles a launch in its visible lines, but below the water line it has the form of a canoe. The engine with which it is fitted is of two-horse-power, and is placed in the stern. The weight of the little craft, with the outfit of the travelers and a ten-gallon supply of gasoline, is 150 pounds.

Tests that have been made with the boat indicate that it is well fitted for the hard river travel to which it is to be subjected. When stripped of externals, it can be reduced to a weight of fifty pounds, a fact that is expected to prove most agreeable when it is found necessary to make long detours around falls and rapids.

A silk tent is to be carried, and enough provisions to keep the travelers for several days at a time. They expect to camp alongshore by night, and will make the trip in a leisurely

(Continued on Third Page.)



Joseph Giddings (left) and James Corwin, Pasadena boys, who have built a canoe in which they propose to journey from the mouth of the Columbia River to St. Louis over the route of the Lewis and Clarke expedition, and then make the trip by river and canal to New York City, a total voyage of about five thousand miles.

CLOSED PURSE FOR LOAFERS.

Machinists Tire of Paying for Dead Strike.

Santa Fé's Bonus Plan and Open Shop Win.

Head and Hand Work Beat Agitators' Jaw.

Desperation is upon the walking delegate, relicts of the old strike of shopmen on the Santa Fé, long since settled by the establishment of the open shop in Los Angeles, San Bernardino and over the entire system. A movement is afoot among members of the Machinists' Union to cease paying "strike benefits" to the loafers, who for more than two years have drawn fat salaries for "agitating" and keeping up the pretense that a strike is still on. The drain is too great on the workers who are called on to support the drones. The Santa Fé beat the strikers with the "bonus system," which has killed unionism on its lines.

A frantic appeal for continued assistance has been made by C. W. Smith of San Bernardino, one of the striking machinists, who is employed to dupe members of the union throughout the country into the belief that the "strike" still exists, and that there is early prospect of a "settlement."

Smith rides around San Bernardino in an automobile, while the strikers who have not scattered to the four winds loaf around a "union" saloon in the Gate City, squandering the funds contributed by deluded fellow-unionists, who are led through a weekly publication issued by Smith to believe that there really is a strike.

The statements contained in Smith's organ are the only indications even to union-labor members that there ever was a strike on the Santa Fé.

WANT TO STOP WASTE.

Despite Smith, however, the national organization of machinists is about to take a vote on the question of declaring the Santa Fé strike "off," and thus stopping the waste of good money on loafing agitators.

The general public in Los Angeles, San Bernardino and other cities on the Santa Fé system forgot long ago that there was a strike of the machinists, boilermakers and blacksmiths.

San Bernardino, though, has good reason to recall the day that the union bullies succeeded in persuading members of their organizations to lay down their tools, for the shackles of the union-labor pirates began to fall from the city on that date, and strikes and boycotts no longer are known.

When several hundred men walked out of the San Bernardino shops, the biggest maintained on the Pacific Coast by any railroad, the knell was rung for union-labor despotism in that city.

Since then there have come hundreds of skilled mechanics, some to Los Angeles, some to San Bernardino, some to Bakersfield, Point Richmond, and other California cities, and they all have gone to work in the places of the strikers, where they are earning higher wages by individual effort than unionites in their trade can obtain by bulldozing methods in the tightest of closed shops.

MAKES CITY PROSPER.

As an indication of the prosperity that has come to the railroad men and to the city of San Bernardino by the change, the president of one of the five banks of that city stated yesterday that the monthly pay day of the Santa Fé, last week, was the best that the city ever had known. One bank alone paid more than $60,000 on pay-checks held by mechanics, all working in the open shop.

Still, this man Smith runs around in his automobile, yelling "scab" at the clean, honest and capable workmen who have established themselves with their families in San Bernardino. They pay no attention to the mouthings of the loafing trouble-breeders.

Merchants in San Bernardino, who at first were bluffed by the laborites with threats of boycott if they served non-union men, are begging the latter now to trade with them, for most of the strikers have left, with bad debts in their wake, while the new men are paying promptly for what they get from merchants who could not be bulldozed by the unionites.

The men who took the places of the strikers are the greatest gainers. The "bonus" or individual-effort system has brought them into clover. The adoption of this system in any shop is fought strenuously by the labor unions. It encourages men to do their best instead of to lie back and see how little they can do in a day. The more they do, the more they get. This is contrary to union principles.

NEW SYSTEM POPULAR.

So popular has the system become on the Santa Fé, both among managers and men, that an extension of its workings to other departments is contemplated as rapidly as possible. A meeting is to be held soon at Topeka to consider various phases of the subject.

It is reported by shop officials that machinists, boilermakers, blacksmiths, car builders and other mechanics are able to earn 20 to 30 per cent. extra money each month under the system. With but little, if any, overtime, numbers of the men have earned from $25 to $50 a month, in addition to their regular wages.

Under conditions existing before the strike, the union men worked ten hours a day at 38 cents an hour, or $3.80 a day. They demanded $3.80 for an eight-hour day, insisted on a closed shop and passes for walking delegates. They would not work with non-union men, and used to break and steal their tools if they could not force the Independents into the union.

The Santa Fé refused the demand. The open shop and the bonus system followed.

Now the men working under the bonus, or individual-effort system, are guaranteed $3.80 a day, and as much more as their ability fits them to earn.

With a smaller force of men, the railroad company is getting out 20 per cent. more work at the San Bernardino shops than it did before the strike. There are no drones; no union-labor committees constantly running to the officials with "grievances."

HOW BONUS IS PAID.

Harrington Emerson of Topeka, Kan., is the originator of the individual effort system, and the Santa Fé employs a number of supervisors, each in charge of a grand division of its lines. They report to H. W. Jacobs, assistant superintendent of motive power of the company. Speaking of the bonus system, J. L. Sydnor of San Bernardino, supervisor of the work on the Coast lines of the Santa Fé, says:

"The system depends on the individual effort of both employer and employé. The former does not arbitrarily reduce wages, for he has found a better way to economize. The employé does not arbitrarily make demands for increased pay, for he already has increased his own income far above the rate any employer would grant.

"Irrespective of the individual effort gain, they both, at the time the wage earner is employed, enter into an agreement as to his regular wages. This contract wage may be changed from time to time, as conditions change, but, whether it rises or falls, it has nothing to do with the profit-sharing plan.

"The employer must make all conditions of production as good as possible, and these include the comfort and well-being of his employés.

"The employé must exert his individual effort to do his best under the conditions afforded.

WORK ON SCHEDULE.

"The method adopted by the employer is similar to that under which train crews are paid. A certain schedule is adopted for operation of trains, and the train and engine men are expected to make the schedule. But if they fail through no fault of their own, they receive time pay, though the train stands still.

"But if they make extra effort and run more miles than the schedule calls for, they are paid for the extra mileage.

"In the various shop departments a schedule is made out, a reasonable standard time being set, such as any skilled man ought regularly to make, and a schedule on which any good foreman ought to insist.

"For doing the work in standard time, the employé receives 20 per cent. increase above the hourly rate. He is paid this extra 20 per cent., not to work beyond reason, but to use his brains as well as his hands, to be his own foreman, to help keep conditions as they should be, to assist the employer in maintaining high efficiency in tools and machines.

"If for any reason he fails to make schedule standard time he still is paid an extra amount until time and a half has been used on the job. If he falls below time and a half, he still receives his regular hourly rate.

"But if he performs his task in less than the schedule set, he gains by just that much.

"For instance: The standard time for a certain task is one hour, the rate is 25 cents an hour. For doing this certain work in one hour, the man receives a bonus of 5 cents, making a total of 30 cents for the hour.

CAN DOUBLE RATE.

"But, if he be skillful enough to do this work in half an hour, he is paid 30 cents for these thirty minutes, or at the rate of 60 cents an hour.

"If he takes two hours for the job, he is paid 50 cents, or the regular rate of 25 cents an hour.

"Each job is totalled up at the end of the month for each owrkman, his efficiency being determined by dividing the schedule time by the actual time, and at this rate of efficiency the bonus is paid.

"The gang foreman is paid a bonus depending upon the average efficiency of the men under his supervision; and the department foreman is paid a bonus dependent upon the efficiency of all the various gangs and the manner in which the work has been scheduled through his department. Each department has a set schedule for each engine, and every part must be completed by that time.

"This method is utterly different from the piece-work system with which it sometimes is confounded. In day work the employé is paid for his time. He gets the same wages whether he works extraordinarily well or very poorly. In piece work he is paid for output, time being no consideration. Under the individual effort system he is guaranteed his regular hourly rate, irrespective of out put. It is the foreman's duty, as well as his own, to avoid unnecessary delays. By increasing his efficiency he increases his remuneration. His hours are definitely fixed; his nights and Sundays are his own. Overtime being recognized as an evil, both by employer and employé, it is eliminated as far as possible. Time and one-half is paid for overtime when it is performed.

"The system has worked most satisfactorily to all interests on the Santa Fe. Apparently it has come to stay."

EARLY-CLOSING PROGRESS.

Movement Gains Headway Among the Merchants and Most of Them Adopt Idea.

The Saturday-night closing movement has gathered headway during the past week, and a majority of merchants are getting into line. Every department and dry goods store has agreed to close early Saturday nights throughout the year, and Saturday afternoons during July, August and September. A number of other merchants have followed this example. The clothiers, furnishers and shoe dealers are practically unanimous for closing Saturday nights, but have not agreed to give a half-holiday Saturday afternoons during the hot season. A final meeting of the clothiers, hatters and furnishers will be held tomorrow in the rooms of the Merchants' and Manufacturers' Association. It is expected their action will be favorable to the closing movement.

Arrangements are being perfected for a jubilee meeting to be held probably on Friday night, which every merchant and his employés will be invited to attend.

Today the ministers will probably take up the subject from the pulpit. The Church Federation has indorsed the movement and petitions have been placed in the hands of more than one hundred ministers to be circulated among their parishioners.

WHITE IS UNDECIDED.

Harry White, former Mayor of Seattle, and representative of Gov. Gillett at the ceremony incident to the ground-breaking for the exposition to be given in Seattle, is still undecided whether he will accept the appointment of commissioner to the exposition. He said yesterday that he contemplates an extended European trip, and this may interfere with his duties as commissioner, in case he accepted. White is not only an enthusiastic Californian, but is also familiar with conditions in Washington.

ANTELOPE VALLEY CASE.

E. M. Durant, Antelope Valley cattle owner, and his foreman, William Doyle, will appear before the United States Commissioner tomorrow to arrange for their hearing on a charge of inclosing government land. Mr. Durant contends he is innocent of the act charged. The case will be watched with interest, as many of the ranchmen in the Antelope district have inclosed lands which may ultimately be proved government property.

ASKS RECONSIDERATION.

A resolution was unanimously adopted by the City Club yesterday asking the Board of Supervisors to reconsider its appointments on the County Highway Commission. The club met at the Westminster Hotel for its luncheon. Lee C. Gates spoke on "The Future Los Angeles."

FOR INDIAN COMMISSIONER.

An entertainment was given at Sherman Institute last night in honor of Commissioner of Indian Affairs Francis E. Leupp. Miss Angel De Cora and Mrs. E. E. Newton accompanied him.

ENDURES TILL EVE OF DEATH.

Threatened With Gun, Wife Seeks Divorce.

Life Gradually Wearing Out Under Marital Yoke.

Strain of Farm Work Kills Unborn Child.

Bernice May Keppel, telling the story of the gradual wearing out of her life in a marital career which destroyed her courage and her health, yesterday stated on the witness stand that she had borne the strain, "off and on," for seventeen years because she had thought she ought to endure it.

"I tried to live with him because I believed it was the right thing to do," she sobbed.

All through her testimony she wept feebly, like one whose spirit no longer holds the strength to weep aloud.

Before the corroborative testimony of Mrs. Alice Serrat, mother of the girl who herself was the mother of dead children, had proceeded very far, Judge Bordwell interrupted her.

"That's all I want to hear," he said. "The woman is entitled to divorce." And Judge Bordwell is considered to be a stern disbeliever in divorce.

The plaintiff, at 16 years of age, had been graduated from school into matrimony, in a small Iowa city. With her husband she had lived there for a year, and then he had exchanged his town property for a farm.

"He used to leave the place and be gone for days," Bernice Keppel testified, "and I had to take care of the stock. He used to treat me cruelly because I did not take care of the place as he expected me to."

She is of the frail type, in physical and mental qualities, which does not harden and grow rugged, adapting itself to harsh environment; and yet, she was of the type that endures.

"My first baby was born dead," she sobbed, "because of the strain of the work on that farm."

In 1902 she had been permitted to pay a visit of five months to her mother, who had come to Los Angeles from Iowa. In this period her broken health was restored and some of her shattered ideals of life reborn.

"He wanted me to go back to him," she said dully, "and I went. I lived the same life over again."

BRIGHT RAY OF HOPE.

A few months later a bright ray of hope had come into her dreary existence. The Iowa farm was to be sold and the life for which nature had not fitted her was to end. Her husband had decided to make his home in Los Angeles.

In joyous anticipation Bernice Keppel had signed the deed, her thoughts dwelling delightedly on the sunny city where she expected to find once more the joy of life.

And then Cyrus Keppel had changed his mind. From the Iowa farm they went to a farm in Western Kansas.

"The old life over again," said the woman on the witness stand.

Another child was born, and lived. And in his struggling life the once defeated mother found a new will to live. It could not last, however, in the environment to which she was so little suited. She felt it going, month by month, till her life became a desert of emotion once more, as it had been on the Iowa farm.

"For seven years we lived there," she testified. "When little Albert was four years old and while my husband was in Arizona looking after some horses, I grew so sick that I had to call a doctor. He asked me about my life, and I told him. He told me I must leave the farm and go back to my mother in Los Angeles.

"I came here." The tear-stained face lighted up a little at the memory—but the shadow settled down again and the voice broke once more.

"I went back," she said. "He wanted me to go."

Meanwhile, however, Cyrus Keppel had tried to secure a divorce from her on the ground of desertion, but dropped the suit.

At last he had come to Los Angeles to make a home. The witness stated that it was not a happy one, though for one short period he had tried to make it pleasant for her, after the crowning tragedy of her life.

"Little Albert died," said the witness in a hushed voice. "He promised he would do better then; he promised it by the deathbed. He kept his promise for a little while."

DEATH SOFTENS HIM.

Under the softening influence of death he had deeded the Los Angeles home to his wife. Some time afterward, when that influence had worn off, he asked her to mortgage the place as he was in need of money.

Perhaps with a vision of other prairie farms before her, Bernice Keppel had found strength to refuse.

"He brought out a revolver," the plaintiff testified, "and began cleaning it, saying he was going to kill me. I told him I did not care, that I was ready to die." Then she left him, going to her mother.

An old neighbor of the family in the Iowa town, Wright by name, who also had come to make his home in Los Angeles in later years, took the witness stand.

"I am 76 years old," he said in response to a question. "Yes, I knew her since she was half grown. I lived in the same school district with her, and she and my daughters went to school together.

"Yes, it was known that Keppel was generally irritable. In the time before they went away to live on a farm it was felt about there that the little girl had a great deal to put up with."

Mrs. Serrat testified that her daughter had been in perfect health as a young girl, and was in good health still when her husband took her away to the farm.

"The first time she came out to me she was sick, but got better before she went back. She was much worse when she came here from Kansas."

It seemed she might have told a great deal more, but Judge Bordwell, who has said that every dissolution of marriage is a wound upon the body of society, said she need not say it.

Cyrus A. Keppel is a real estate man with offices in the First National Bank building.

Times Pictures in Portfolio.

Copies of the art pictures already distributed free with the Sunday Times, together with those to be put out in the future, will within a few weeks be put up in portfolio form and offered for sale in their entirety. Not less than twenty-six reproductions will comprise the portfolio, and a suitable cover will inclose the entire series of beautiful Southern California views. Advance orders taken. Postpaid for $1.

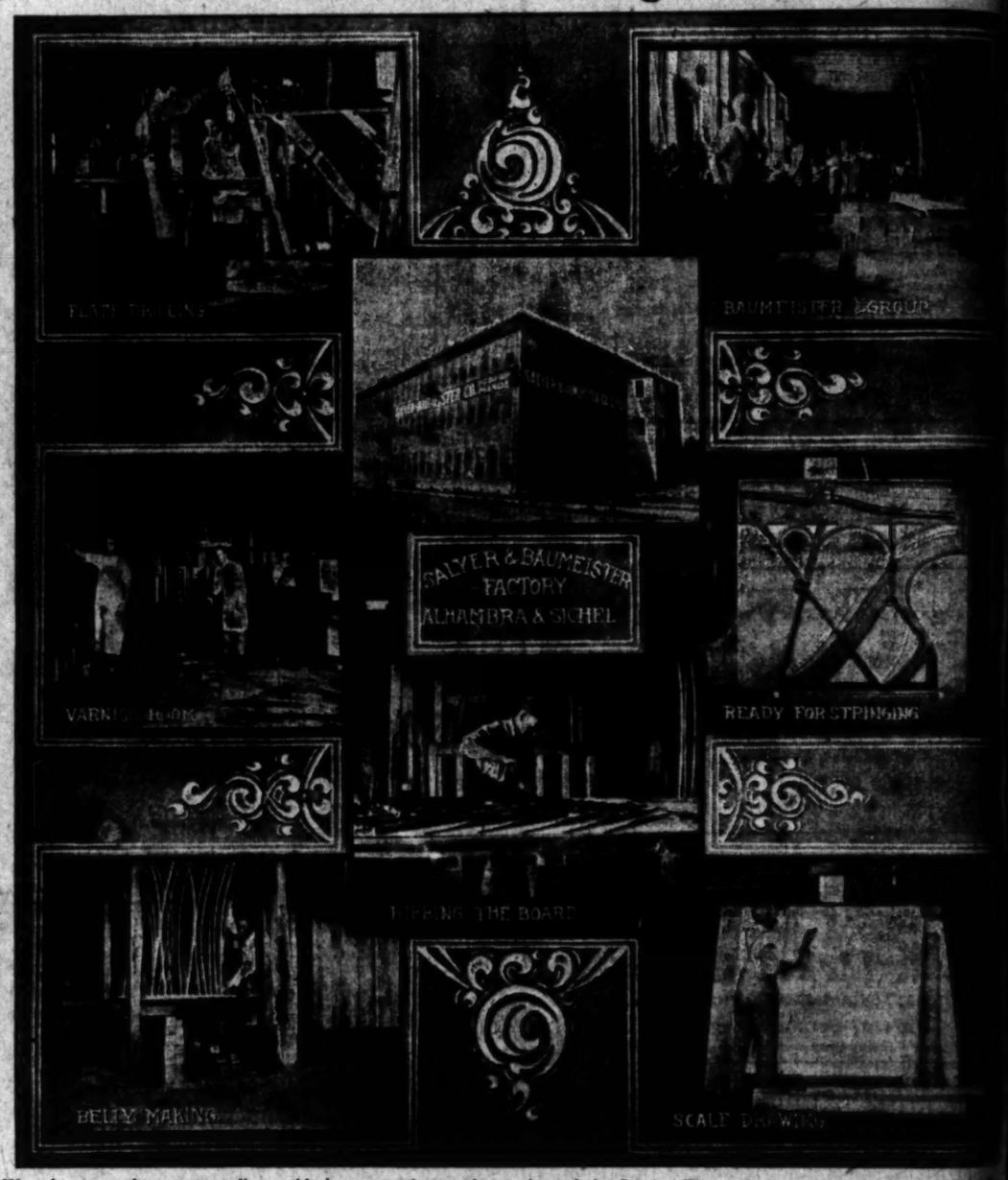
DAYLIGHT and night fireworks at Redondo, July 4. Largest display on the Coast. A day-long programme and not an idle minute.

Home Products Against the World.

SALYER-BAUMEISTER

PIANOS

...Made in Los Angeles...



We take great pleasure as well as pride in announcing to the readers of the Sunday Times the completion of a lot of Salyer-Baumeister pianos—the first ever manufactured in Los Angeles. We do not mean that we assemble the parts, for we make practically everything that goes into the piano. The case, back, pin block, hammers, sounding-board—are all made here; even the iron plate is cast, drilled and finished in this city. This leaves only the ivory keys, the action and part of the hardware to pay freight charges on from the East. If anyone tells you that pianos can't be built here, ask him to go over to the corner of Alhambra Avenue and Sichel street and say that to Baumeister, the Master Builder. Should you meet a doubting Thomas or a commercial Tory who is down on home products and friendly to the foreign manufacturer, tell him for us that you will stake your life on the proposition that no man can lay his finger on a point of superiority in his leader over the home piano, no matter how gray headed its reputation. These Los Angeles pianos are in fact first class in every particular.

HOME PRODUCTS AGAINST THE WORLD

No, you hadn't heard of this campaign, but it has been going on quietly since about the first of the year. This city, you know, is a great place to attract celebrities, and so Baumeister is with us for the rest of his days. But let us get back to his story. In 1868, as a young man skilled in cabinet making, the Master Builder entered the establishment of Steinway & Sons, where he remained for over eight years mastering every branch of the trade so far as is possible with any one concern. For five years thereafter he worked for Weber, then two years with Sohmer, at which time he became a member of the firm of A. Baus & Co. In 1894 he began the manufacture of the Baumeister piano, many hundreds of which we have sold in this city, giving almost universal satisfaction. We were all the while sending for Baumeister pianos—we sent for Baumeister just once, and here he is, working like a Trojan to outdo all previous records in the production of high-class, artistic pianos. We promise our friends that we share this ambition with Mr. Baumeister very heartily. We believe that merit wins and that we shall have success—surprising success from the start. We are making pianos as good as money and skill can produce. We believe the public will be quick to appreciate and respond to an earnest and sincere effort along these lines. We cordially invite intending purchasers and others to visit our ware rooms and factory, and on our part we pledge ourselves to put out such pianos as not only we shall be proud of, but that the high character of the pianos shall appeal strongly to pride.

Exquisitely beautiful triple-veneered cases in fancy figured San Domingo mahogany now on display at the new store.

OLD RELIABLE

Pacific Music Company,

620-622 South Broadway

Baldwin Refrigerators for Government Hospitals

...Twenty-Second Year...

The Baldwin Refrigerator Company has been notified that its proposal to furnish the U. S. public health and marine hospital service with refrigerators for the current fiscal year has been accepted, making the twenty-second consecutive year that this important branch of the government service has adopted the Baldwin dry air refrigerator for use in all its hospitals and quarantine stations. So highly were these refrigerators regarded by the surgeons and stewards as far back as 1884-1885, that one of them was included in the government exhibit at world's exposition, New Orleans, marked "Standard refrigerator for hospital use."—Burlington Free Press, August 18, 1906.

James W. Hellman, Agent, 161 N. Spring St

SAN FRANCISCO OFFICE

Los Angeles Times

789 Market Street

Between 3rd. and 4th.

Advertisements and Subscriptions Received

Southern Californians, when in San Francisco, can have mail sent in care of the Times Office.

Copies of The Times on file.

Bartlett Music Co. Coop. City Hall 231-235 S. Bdwy

IVERS & POND PIANOS

J. B. BROWN MUSIC CO., 645 South Broadway.

Startling White s

Regular selling prices s... are early you can take...

It's a ridiculously... give for it is the clean... sent the balance of the... ERED LINENS, EMB... MULLS and TISSUES.

Th...

Will open tomorrow morn...

Neckwear AT Clearance Prices

The pleasure of selecting neckwear is doubled when the assortment is large and up-to-date, and the prices reduced. Select from these...

Specials for Monday

Our entire line of fancy stocks, turnover collars and Windsor ties, in latest ideas, reduced as follows.

35c VALUES TO 25c.
50c & 75c VALUES TO 50c.
A special sale of 25c white stock collars at 10c
Embroidered in colors.

Special Clearance

Allover Embroid...

In values ranging from $1.50 to $2.00, Monday at...

This special line includes beau... both English Eyelet work and... effects. Large assortment of... in SWISS, NAINSOOK, or... great demand for the NEW... mer wear. We also offer a... of BANDS AND EDGES. Val... up to 35c. Clearance price, ya...

Widest widths in the lot.

10 Per Cent Off Dress T...

This is the last week we offer... 10 per cent. on entire stock of... cept those goods already specia...

All Remnants Hal...

Bargain...

Two specials you need for that...

WASH PETTICOATS; values to... reduced for a quick clearance to...

EXPLORERS' PATH.

(Continued from First Page.)

Although they have little to... them, the boys expect to get to... end of their journey within three... weeks from the time of starting.

SOME ADVANTAGES.

If Lewis and Clake made the trip... the Missouri and through the... and other streams to the Co... lumbia, we surely ought to be able to... make it in the opposite direction," said Corwin, who is the leader of this proposed expedition. "We have the advantage over them in that we have a light boat that will withstand hard usage, while the best they had was a dug-out patched up with skins. Besides, Lewis and Clarke were burdened with much freight, in... addition to the merchandise that they... traded with the Indians.

"There are several places along the... route that will be hard for us to get... over, but I am sure we can make it. We intend to try, at least."

In the event that they run out of... provisions the travelers will paddle... their canoe until they can get a supply... of food, but they expect to have little difficulty in obtaining all the gasoline they need.

In following the Columbia and... Snake rivers to the confluence of the... Clearwater with the Lewis River, the route... will lead to Yellowstone Lake, in North... western Wyoming, and through the... Yellowstone River in Montana to its... junction with the Missouri in North... Dakota.

The hardest part of the trip will be... through Montana and Idaho, for the... mountains are swift and precipitous... Many miles in these regions will have... to be covered on foot.

Despite all these prospective hardships, Clarke and Giddings look forward... with intense pleasure to the day of... departure. Their chief concern seems... to be over the means of getting home... after reaching the Atlantic Coast.

FREMONT CHILD-STUDY CIRCLE.

The Fremont-avenue Child-study Circle held its final meeting of the year... in the kindergarten room with ninety... members and visitors present. Assistant Superintendent of Schools Bettinger gave an interesting talk, after... which Mrs. Frank Stoddard, president of the Circle, read a paper on the relation of Mothers' Congress. A musical programme was given. Selections from... "Indian Girl" were played by Mrs. Stewart on the violin, and other selections rendered. The school was arranged in holiday attire, the building... was open to visitors. About 200 visitors inspected the work.

PERSONAL.

An automobile party from San Francisco is spending a few days in this city, guests at the Alexandria. It includes Mr. and Mrs. J. E. Burtingham, Mr. and Mrs. J. E. Burtingham, E. E. Newton, John Plapchon and Miss Quinn.

H. H. Voigt will leave today for the East on a two months' trip.

This Store will close all day Thursday, July 4th.

Startling Sale of Wash Goods, White and Colored Novelties

Regular selling prices 50c, 65c, 85c and $1.00. Monday if you are early you can take your choice at, yard..... **25c**

It's a ridiculously low price for high grade goods, but the reason we give for it is the clean up of all broken lines in fancy goods. They represent the balance of the best selling novelties of this season in **EMBROIDERED LINENS, EMBROIDERED MULLS, FANCY VOILES, SILK MULLS** and **TISSUES,** in both all white and colored effects.

VILLE DE PARIS

317-325 So. Broadway. 314-322 So. Hill Street

A. FUSENOT CO.

From July 1st until Sept. 15th this store will close on Saturdays at 12:30.

Pictorial Review Patterns for August are Ready

Quick Sale of Samples
Scarfs, Squares, Centers and Doilies

Values range up to $2.00.
Your choice Monday at..... **$1.00**

We were fortunate in securing a drummer's sample line of scarfs, squares, centers and doilies. Some are trimmed with beautiful **BATTENBERG** or **CLUNY LACES,** others are either **HAND DRAWN** or **HAND EMBROIDERED** on fine linen. Discriminating buyers will quickly recognize the real worth of these goods and jump at the chance of securing them at about half price. (Art Section, Aisle 8.)

The Fourth Week of Our Great Semi-Annual Clearance

Will open tomorrow morning with many new opportunities to save. Monday's special bargains will give an added impetus to this already large and stirring sale. The public's appreciation of our genuine reduction in prices has been the most potent factor in the great success of our clearance. Certainly no shrewd buyer will ignore Monday's chances to save money here.

Neckwear AT Clearance Prices

The pleasure of selecting neckwear is doubled when the assortment is large and up-to-date, and the prices reduced. Select from these—

Specials for Monday

Our entire line of fancy stocks, turnover collars and Windsor ties, in latest ideas, reduced as follows.

35c VALUES TO 25c.
50c & 75c VALUES TO 50c.

A special sale of 20c white stock collars at..... **10c**

Embroidered in colors.



Half Price Sale
Eton Suits and Black Silk Coats

To further increase the already widespread interest in our great sale of Suits, we offer Monday the choice of our line of FANCY ETON SUITS marked $15, $20, $25 and $30 at

Half Price

As an example we quote

$15 Suits at ....$7.50 | $25 Suits at $12.50
$20 Suits at ....$10.00 | $30 Suits at $15.00

These suits are made of the most fashionable materials in checked and striped worsteds in desirable colorings, and are smartly designed.

HALF PRICE FOR BLACK TAFFETA COATS.

For one day we offer our entire line, consisting of 27-inch three-quarter and seven-eighths lengths at JUST HALF PRICE. Very attractive looking. Some have large collars of Spachtel Embroidery, others fancy braid trimming. Sale Prices—

$5.00 $6.25 $7.50 and $10.00

Parasols at Half

We place on sale Monday morning a small line of special parasols in both plain and fancy silks, white and colored linen, at about half regular prices.

The parasols are either slightly soiled from handling, or have some small imperfection; but the quality of the silk, and the richness of design remain unchanged.

Just a Hint of Styles and Great Savings

$2.25 NATURAL PONGEE SILK. (Plaid Border) at..... **$1.20**
$3.89 BROWN AND WHITE FANCY PIN CHECK SILK at..... **$1.95**
$6.75 BROWN TAFFETA (with white embroidered dots) at..... **$3.40**
$7.75 WHITE TAFFETA SILK (tucked border) at..... **$3.85**

If you have a thought that leans toward a new parasol, examine these bargains, but you'll have to hurry as the assortment is limited to about 35.



Sale of Trimmed Hats

For Monday. Such values as these should make this popular department more than busy Monday.

$10 LINGERIE HATS and FLOWER TRIMMED STRAWS at.. **$5.00**

$5 and $6 EMBROIDERY HATS and TRIMMED STRAW HATS at..... **$2.50**

Just the thing for that 4th of July outing.

See them early.

Special Clearance
Allover Embroideries

In values ranging from $1.50 to $2.00, Monday at..... **$1.00**

This special line includes beautiful designs in both English Eyelet work and the solid or blind effects. Large assortment of new, fresh goods in SWISS, NAINSOOK, or CAMBRIC. In great demand for the NEW COATS for summer wear. We also offer a SPECIAL SALE of BANDS AND EDGES. Values up to 35c. Clearance price, yard..... **15c**

Widest widths in the lot, 9 inches.

10 Per Cent Off Dress Trimmings

This is the last week we offer a discount of 10 per cent. on entire stock of trimmings, except those goods already specially reduced.

All Remnants Half Price

Clearance Prices on
Belts, Bags, Back Combs

The immense savings we are offering in this section will convince you that RIGHT NOW is the best time to buy BELTS, BAGS, COMBS, Etc.

These Prices Prove It

COLORED AND BLACK BELTS—In silk, leather and beaded. A collection of values ranging up to $3.00. Your choice Monday at..... **$1.25**

FANCY BACK COMBS—In values worth up to $1.00. Your choice of the lot Monday at..... **45c**

A large assortment in both plain and fancy mounted and studded effects.

FINE HAND BAGS—Special clearance price Monday at..... **$7.50**

A group of odd bags worth up to $9 each; latest shapes in real seal, walrus and fancy leathers.

Specials in
Black Silks
For Monday

36-inch BLACK TAFFETA, worth $1.50. Sale price..... **$1.25**

Every yard bears the "Ville" guaranteed for wear.

20-inch GUARANTEED TAFFETA SILK at..... **75c**

In rich black; an excellent value.

$1.25 Black Figured GROS de LONDRES at... **85c**

Especially desirable for suits or waists. "Ville" black silks are famous for quality, a feature that never lacks appreciation by experienced buyers.

Dress Goods
At Remarkable Reductions

You will be surprised at the magnitude of our reductions all through this dress goods stock.

Here's Just a Hint

50-inch regular 75c SICILIAN (navy or green) at..... **50c**
Especially good for BATHING SUITS.

46-inch regular $1.50 MOHAIR MELANGE at..... **75c**
Seven pieces of this excellent fabric for traveling suits.

$1.50 and $1.75 TAILOR SUITINGS in Panama cloth at..... **$1.15**
In new tan and Reseda mixtures.

20 Per Cent off all Black Suit Patterns

Exclusive designs. Only one of a kind. An unusual opportunity. Don't let it pass.

ALL REMNANTS HALF PRICE.

Clearance Prices on
Silk and Lingerie Shirt Waists

These remarkable reductions on Waists made for Monday's selling should induce early buying. Profit is no longer the main thought now; it is a speedy clearance (regardless of former prices) before invoicing.

Fine LINGERIE WAISTS. Values in this line up to $3.00. All sizes, Clearance price..... **$1.50**

Long or short sleeves. Embroidery or lace trimming.

China Silk Waists

$4.50 values. Clearance price..... $3.50
$6.50 values. Clearance price..... $4.75

The silk waists come in white or black. Made in various models. Some plain tailored styles; others tastefully trimmed in dainty laces. Long or short sleeves.

Bargains From Our Basement

Two specials you need for that 4th of July outing at the beach or the mountains.

WASH PETTICOATS; values to 89c; reduced for a quick clearance to..... **59c**

WHITE DUCK ETON SUITS, only..... **$1.85**

Smart looking, perfect fitting. A decided bargain.

Bargains From Our Basement

If you desire to save on gloves don't miss this sale of BLACK SILK NET GLOVES, with kid palms, and LISLE GLOVES, black, white and colors; all sizes; values in the lot up to 59c. Clearance price, pair..... **25c**

Special in BLEACHED BATH TOWLES; regular 15c quality. Sale price, each..... **11c**

Good size and weight. Can't be duplicated for the money.

EXPLORERS' PATH.

(Continued from First Page.)

Although they have little to them, the boys expect to get to of their journey within three from the time of starting.

SOME ADVANTAGES.

Lewis and Clake made the trip Missouri and through the and other streams to the Co- we surely ought to be able to in the opposite direction." Orwin, who is the leader of this proposed expedition.

have the advantage over them we have a light boat that will hard usage, while the best was a dug-out patched up Besides, Lewis and Clarke burdened with much freight, in- the merchandise that they with the Indians.

are several places along the that will be hard for us to get I am sure we can make it. to try, at least."

event that they run out of the travelers will paddle until they can get a supply but they expect to have little in obtaining all the gasoline

following the Columbia and rivers to the confluence of the the Lewis River, the route Yellowstone Lake, in North- Wyoming, and through the River in Montana to its with the Missouri in North

hardest part of the trip will be Montana and Idaho, for the are swift and precipitous. in these regions will have covered on foot.

all these prospective hardships, and Giddings look forward pleasure to the day of Their chief concern seems the means of getting home reaching the Atlantic Coast.

CHILD-STUDY CIRCLE.

Fremont-avenue Child-study held its final meeting of the year kindergarten room with ninety and visitors present. Assistant Superintendent of Schools Bettin- gave an interesting talk, after Mrs. Frank Stoddard, president Childs, read a paper on the re- Mothers' Congress. A musical program was given. Selections from "Dream Girl" were played by Mrs. Cox on the violin, and other se- were rendered. The school was ar- in holiday attire, the building added to visitors. About 300 visi- inspected the work.

PERSONAL.

A merry party from San Fran- is spending a few days in this stopping at the Alexandria. It in- Mr. and Mrs. J. E. Burlingham, H. Newton, John Planchon and Mrs. Gates.

Mr. Yoder will leave today for the on a two months' trip.

TROUBLE DOUBLES.

(Continued from First Page.)

sion of Washington street from Los Angeles.

The autos now have to go through Venice and it is feared that some of them stop on their way to the attractions at Pier avenue, which are reached from Venice over a speedway that runs a block back from and parallel with the wide cement walk along the ocean front.

It is said that Kinney now has agreed to grade and improve Lake avenue so that the autos can go that way if they wish, but there is a tangle between him and the city as to the grade.

THIRDLY AND LASTLY.

On top of everything else, and there is a good deal more to tell on both sides, it is asserted by some of the Trustees that Kinney, in building his breakwater, brought about a condition that is adding acres and acres of ocean front to his possessions, while other sections down the beach are being cut away.

With these few remarks and many more, the situation has reached the point where the Trustees are about to take up the petition of disincorporation. Grave complications may follow this step, City Attorney Anderson says. The Venice people say it is their only remedy for conditions that do not suit them. The Venice Chamber of Commerce even now is preparing to follow the first petition with another.

The trustees admit that some of the circumstances operate in favor of the Venice movement. They say that Ocean Park proper never will accept the name of Venice; that the older section will go into Santa Monica before it will give in to the demands of the people down the beach.

POWDER SCATTERS BOY.

Too Previous Celebration of the Fourth Proves Bad for Lad at Safford, Arizona.

[SPECIAL CORRESPONDENCE OF THE TIMES.]

PHOENIX (Ariz.) June 28.—A too-previous celebration of Independence Day at Safford resulted in disabling one lad from participation in the exercises of the Fourth. Rolla Bingham, aged 14, ignited five pounds of black powder in a sheet iron can and then sat on the can. In the resultant explosion, Bingham was disintegrated to a remarkable degree, considering the fact that he was not killed. He was blown high in air and considerable sized sections of anatomy were distributed around about, the matter of burns being of importance as well.

Because of a protest through diplomatic channels, orders have been issued by the Treasury Department that the Immigration Service photograph no more Japanese suspected of being illegally in this country. Chinese have protested for years against being photographed, but their protests have availed nothing.

The W. C. Greene string of racers, which has been wintered at the Territorial Fair Grounds near Phoenix, has been sent to Cananea, Mexico, where Greene expects to build a fine track and to start horse racing on a grand scale in northern Mexico.

George Truman, retiring secretary of the Territorial Board of Control, has been appointed superintendent of the Territorial Fair, to succeed Vernon L. Clark, who has resigned after service in the two fairs thus far given.

Agostin Pina, Mexican Consul at Phoenix, has been appointed Consul General for Mexico in Arizona.

At Buckeye, about thirty-two miles west of Phoenix, yesterday, George W. Crooks committed suicide by shooting himself in the head with a rifle. He was 47, a native of Iowa, a resident of the Buckeye neighborhood for the past two years. He had a wife and seven children and was in good circumstances, with a well-improved and profitable farm. The suicide is charged to recurring and seemingly incurable headaches.

Something approaching the millenial conditions has materialied in Globe. The union carpenters of the camp have donated their services for the building of the Fourth of July stand and have passed a resolution courteously inviting the cooperation and assistance of all non-union carpenters in the camp.

"MAYOR OF WATTS" ARRESTED.

Shining Political Light Accused of Disturbing Peace and Threatening to Fight.

J. F. Donahue, the "Mayor of Watts," was arrested yesterday and brought to Los Angeles. On July 11 he will be tried on a misdemeanor charge.

Donahue, who is a brewery wagon driver, has been a shining light in the political life of the flourishing town of Watts, and is suspected of looking forward with eagerness to the time of incorporation.

And this noted person has been accused by D. C. Lamb of disturbing the peace of the neighborhood of the Pacific Electric depot in Watts, of using loud and offensive language and of threatening to fight. Lamb further accuses him of tumultuous conduct, and vile and profane language in the presence of women.

IN BEHALF OF CHILDREN.

The Congregational Institute, under the auspices of the Congregational Union of Los Angeles, will be opened this evening, at the First Congregational Church, and its sessions will be continued tomorrow, Tuesday and Wednesday. The institute will devote its attention to the problems connected with the education of children and has secured as a lecturer, Rev. David Beaton, M.A., who is associated with the general literature extension department of the University of Chicago. He will make an address at each of the sessions.



$20 DOWN
SMALL MONTHLY PAYMENTS

A HOME AND AN INCOME

Make The Berries and Poultry Keep Up The Payments For You.

If you stop to consider you will realize that this is just what an acre home in Belle Vernon will do for you. The soil is a fine sandy loam. Unlimited free water renders it very fertile. Berries, vegetables and poultry bring good income. If you are paying rent, stop it now and secure a home of your own. If you are saving a little money at a small rate of interest on saving account, set a little aside every month and secure one of these acres while you can. Every foot of land on the main highways from Los Angeles to the sea is rapidly passing into the hands of large corporations and wealthy private owners. The profits on such property will be enormous. Secure a little of it now, while prices are low and terms easy.

Never Again Will You Be Able to Buy at This Price

$650 FOR SINGLE ACRES

The surroundings are modern and homelike. Belle Vernon is 20 minutes distant by the two fastest electric lines running out of Los Angeles. There are schools, churches, stores, telephones, electricity and other advantages available. The streets are graded and oiled and have free water piped in large mains. The building restrictions are low enough to enable every man and woman to secure a home. You can live at Belle Vernon and work in town, reaching the Huntington Building in 20 minutes. When the land becomes too valuable for gardening, you can cut it up and get your money back many times over.

Fine Soil -- Free Water -- Ideal Climate

Free Cars Every 10 Minutes
Come In For Map and Free Tickets.

"YOU'RE SAFE AT FIRTH'S"

EMIL FIRTH

PHONES: Home A5105 Main 2543

319 West Fourth Street, Between Broadway and Hill

Short Line
Villa Tract and Valley View Heights
Lots $400 and Up
Paul H. Blades, 115 Henne Bldg.
122 W. 3d St.

Port Orange
M. L. Germain & Co., Sole Agents
200 Germain Bldg.
Home Ex. 900 Main 900

Get That Happy Look
BURLEIGH
The Los Angeles Company
Phones, Ex. 456 Broadway 1634
202-204 Pacific Electric Building.

MONETA AVENUE SQUARE
Lots $525 and Up. Easy Terms.
GEO. C. PECKHAM & CO.
203-04-05 Union Trust Building
Main 3221. Home P 5392

THE TIMES-MIRROR COMPANY
H. G. OTIS....President and General Manager.
HARRY CHANDLER....Vice-President and Assistant General Manager.
HARRISON GRAY OTIS....Secretary. ALBERT McFARLAND....Treasurer.
PUBLISHERS OF

Los Angeles Sunday Times

Daily, Weekly, Sunday, and Weekly Magazine. Vol. 43, No. 27. Founded Dec. 4, 1881. Twenty-sixth Year.
EVERY MORNING IN THE YEAR.

NEWS SERVICE—Full reports of the Associated Press, covering the globe; from 1200 to 2,000 words transmitted daily over more than 25,000 miles of leased wire.
TERMS—Daily and Sunday, including Magazine Section, 65 cents a month, or $6.00 a year; Daily, without Sunday, $5.00 a year; Sunday, $2.00; Magazine only, $2.50; Weekly, $1.00.
TELEPHONES—Counting-room, Subscription Department, Editorial Rooms, City Editor and Local Room, Business Office, Press 1; Home, 10; 11 and 12; ask for TIMES.
AGENTS—Eastern Agents, Williams & Lawrence, Brunswick Building, 5th Ave., and 28th Street, New York; 1201 Marquette Building, Chicago; Washington Bureau, 49 Post Building. Visitors from abroad will find the latest copies of The Times may be consulted at San Francisco office, 710 Market street, between Third and Fourth.
SWORN CIRCULATION—Daily and average for 1906, 48,501; for 1905, 38,121; for 1904, 29,721; for 1903, 24,703; for 1902, 22,242; for 1901, 20,040; for 1900, 17,703; for 1899, 15,180; for 1898, 10,501 copies; Sunday average for 1906, 70,745 copies.
Yesterday's Regular Edition..... 50,220
THE TIMES has a larger regular bona-fide circulation than any local rival. It circulates widely among the intelligent, industrious, substantial, forehanded classes. The greatest volume of business advertising, the finest display, the best classifications, the largest results to advertisers.

Offices: Times Building, First and Broadway.

Entered at the Los Angeles Postoffice for transmission as mail matter of the second class.

EIGHT NEWSPAPER PARTS AND SUNDAY MAGAZINE

Pro Portugal

The proposed republic in Portugal appears to have been hit in the stomach.

The automobiles are entitled to some credit. They keep everything on the jump.

Los Angeles seems to be as hot just now as if it had been carried by the Democrats.

Uncle Sam is pretty slow pay himself, not yet having paid Garfield's funeral expenses.

After Orchard's testimony the rest of the Haywood trial sounds just like any other old trial.

With America leading for universal peace, what can all the rest of the world do but follow?

Lord Rosebery owns 26,000 acres of land in Scotland. We had no idea he was as poor as all that.

The law is very generous. It will even supply with victuals a man who refuses to supply himself.

It is predicted that although lumber has dropped, meat will go still higher. If we could only eat planks.

The automobile limit is when a dude in one runs down and kills a man who is needed in some work shop.

Having taken their fingers off the keys, the striking telegraphers also took them out of the pay envelope.

It must be hard on Mr. Fairbanks to be compelled to reach down so far in order to shake hands with people.

Again it looks like the beginning of the end in San Francisco. But, then, there have been so many false alarms!

It is noticed that the marriages of young men to women older than themselves did not reach anything like an epidemic.

The only consolation we can see in store for Mr. Bryan is that Henry Clay or Daniel Webster could not be President, either.

A Philadelphia chemist has won a prize of $1000 that has been outstanding forty-eight years. You can't hurry Philadelphia.

The Illinois anti-cigarette law has been declared unconstitutional. And yet cigarettes are known to be inimical to the constitution.

John D. Rockefeller's proposed institution to teach mothers will help a good deal by teaching some of them to stay at home more.

The most charitable thing that can be said about the business men of San Francisco is that they have been guilty of contributory negligence.

On the heels of Chief Chemist Wiley's warning that ice-cream kills people, the Mayor of an Ohio town has officially declared it to be a necessity.

There is a report to the effect that Thibet contains large deposits of lapis-lazuli. But we suppose most of it is owned by some lallapalooza, who won't dig it up.

The Rev. Sam Jones once said that "women are naturally mean." What women afterward said about Sam is something that we beg to be excused from printing.

Now the Japanese are forming societies for the promotion of friendship between their country and ours. This suits us all right and it's a whole lot better for the Japs.

One noonday of last week, in Pittsburgh, it was as dark as midnight. Pittsburgh appears eager to do everything possible to make things comfortable for chorus girls.

After looking the field over we have come to the conclusion that co-education is a great scheme for getting boys and girls to attend school after they are about 15 years of age.

When Mr. Taft was ill, lately, it was because he had eaten something that disagreed with him. This pleased rival candidates better than having Taft say things that disagree with them.

The summer girl should so manage matters that when she comes to sort out her marriage engagements at the end of the season there will be at least one among them worth making good on.

The question as to what the Kaiser would do were he President of the United States is being discussed. A more interesting discussion would be what the United States would do to the Kaiser.

A Buddhist priest whipped a Jap in San José last week, and a Los Angeles artist recently thrashed three of them at one seance. We seem to handle the brown man with comparative ease in this country.

Custom still allows a great many privileges to men that it refuses to women. For instance there's the impunity with which a young man may display a pair of pink stockings in the most public places.

THE BEST WIFE.

The eternal question of the duties of a wife, and the problem as to how a wife may best shape her conduct and actions, have been up a little more prominently during the past week than usual. The stir has been caused, no doubt, by the utterances of a prominent eastern clubwoman, who has boldly declared that the only safe course for a wife to pursue is to immolate herself absolutely in her husband, to adopt his religion, have no opinions on any subject whatever, except those which he entertains, and to watch his appetite for victuals as a heinsman watches the needle in order that she may cook exactly to suit him.

Surely this view of the relations that should exist between man and wife is far-fetched. As a matter of fact, are not the domestic relations matters that adjust and regulate themselves much as the laws of supply and demand do, and as other natural laws that are amenable to human conditions? In other words, do not people get along together according to their lights and as God has made them? It is because we are living in a hysterical age that we have become hysterical on the marriage question.

It is ridiculous to say that the best wife is the wife who is practically afraid to say her soul is her own—the woman who has no ideas except those that her husband entertains, and who devotes herself wholly to a study of her lord's gastronomic demands. That kind of wife is simply a female mollycoddle, a nonentity and a person who could not hope to retain her husband's respect. The man who would not tire of that sort of a wife about the third day of their copartnership isn't the man that any woman of sense and sentiment would desire for a husband.

The best wife is she who is her husband's helpmeet, his joy in prosperity, his consolation in adversity, his adviser in days of doubt, his solace in grief, his haven when buffeted and beaten by the storms of life. While it is undoubtedly best that the man and the woman who are joined together for life should agree in their opinions of religion and other questions of conscience as nearly as possible, it does not at all follow that they should quarrel when they honestly differ on those problems. For instance, if a woman be a devoted Christian and the husband an agnostic, should he strive to force her to his way of thinking, or should she abandon her profound beliefs and convictions merely to agree with him? By no means. There are thousands of men and women in this country, living serenely, lovingly and most happily together, who differ radically on the subject of religion and on other subjects, as well.

The best wife is assuredly not the wife who never has a mind of her own, but it is she who loves her husband and tries to make him happy, no matter how far he may differ from her in some things. It is she who loves her home and her household gods next to her Creator, and who strives to do her work as God gives it to her to do. And wherever she goes blessings follow in her footsteps, the angels sing to her soul, and the beauty and the sacredness of life blossom into flower at the holy touch of her hand.

MARVELOUS TALE OF MANY CITIES.

The Times proceeds this Sunday morning with the second installment of impressive charts, carefully compiled tables and luminous text showing the marvelous manner in which the city of Los Angeles has outstripped in growth in every respect all the rapid municipalities of this country and age.

Chart B shows the financial career of the city of Los Angeles in the course of sixteen years. There is no room to question or dispute the exhibit made in this striking chart. The clearinghouse for the banks in the different cities furnish the data for this comparison. The Los Angeles clearinghouse was established in 1890, just sixteen years ago. It then ranked at the very bottom of the list of the forty-four clearinghouse cities in the United States. In 1900, at the end of a single decade, it had risen to the thirty-second place from the top, having made a gain over fourteen cities taken in 1890, and of a much larger number, inasmuch as new cities continually enter the clearinghouse list. Six years later the city jumped to sixteenth place, having made a gain of nearly 84 per cent. This is the fastest growth, financially, of any city in the country.

Chart F takes up the same study, showing in skeleton the position of the cities in 1890, and then in the solid line their status in 1906. Los Angeles springs forward from almost a mere point to a line stretching across several columns of the paper and outstripping every other of the ten cities with which the comparison is made in this chart. The growth of Seattle would seem marvelous were it not for the comparison with that of Los Angeles. We may take a good deal of semi-local pride in the fact that next to our own city comes a sister city of the Pacific Coast, with such tremendous strides in growth in population, wealth and manufacturing, and everything going to make a great municipality.

We now come to table 7, accompanying these charts of today, and going backward in the study to those of a week ago. This table sets out the population, manufacturing establishments, capital invested, the number of wage-earners employed, the aggregate amount of wages paid out and the value of the products of the various manufacturing industries. The comparison is between 1900 and 1905, showing the population absolutely as given in the United States census for the last census year and that of 1905, as estimated by the Mayors of the different cities. As to the industrial establishments, the data are taken from the Federal government reports.

This comparison covers five of the leading cities of the country. Again, it is gratifying to Pacific Coast people to notice that Seattle stands second, Los Angeles being first on every count.

The charts and tables give a view capable of being taken in by a glance of the eye; but the student of economic subjects will not seek to grasp this matter in its entirety without a careful perusal of the carefully-prepared letterpress going with each chart and table.

"ROCKY'S" BROAD VIEWS.

Is not this latest charity fad of John D. Rockefeller typical of the man? What scope his plans always take! The average philanthropist is satisfied with becoming a "slummer."

Rockefeller's charities are as far-reaching as a campaign in oil, or in "gobbling up" a railroad. Instead of seeking out some babe suffering from unskillful care, he founds a school and puts expert teachers at its head to teach mothers how to take care of whole families in those strata of society where "race suicide" is unknown.

That is the way to reach these evils. There are millions of mothers who do not know the first rudiments of housekeeping, the most elementary laws of health, the simplest problems in political economy. They do not know how to cook a decent meal. They have no conception of the hygienic value of cleanliness. They are deficient in skill with a needle. As to the relative value of foods, the wholesomeness of one thing, the danger to health of another, they never hear a word.

Millions of children die because their mothers do not know how to feed them, do not realize the importance of keeping them clean, have no conception of the value of pure air. Tens of thousands of men are "driven to drink" because their homes are run without a bit of regard to economy, because more food is wasted through ignorance than is made fit to eat by proper cooking.

May Rockefeller's newest charity project prove as rich in results as his colossal plans of concentration in business by which his great oil octopus grew its long, strong tentacles. Roosevelt will attend to the tentacles when they seek to gather in what does not belong to them. But let no one interfere with "Rocky's" trained nurses!

SCHENK.

There is only one thing to do with Schenck, the unspeakable police commissioner, and that is to remove him from office immediately, Mr. Mayor.

Your administration becomes a shame and a reproach if an officer of the city, a member of the Board of Police Commissioners, charged with the public's protection, is to insult women on the street and, with the swagger of a Czar, to imprison their escorts who protest.

What is to become of our wives and daughters if they are to be affronted rather than protected by the police organization?

To tolerate such a state of things for a day would be unheard-of and scandalous. Schenck must go.

Another officer of the city who should be dismissed is the police sergeant who reported to the Mayor that the two respectable citizens on whom Schenck perpetrated the outrage were drunk. This sergeant was too eager to defend an indefensible act.

Schenck seems to be lacking in brains as well as in decency. "Dressed in a little brief authority," his ego became exaggerated to the point of impossibility.

"I MAGNIFY MY OFFICE."

The great apostle felt that it was his duty to magnify his office. He would not have been the great, true missionary he was had he not done so. Every reformer feels it incumbent on him to magnify his office. If he is a small pretender of a reformer he thinks he magnifies himself by magnifying his office. The real reformer, like Paul, thinks of the office, not of himself.

That is what Miss Reel, who has devoted herself to the elevation of the Indian tribes, is doing when she seeks to enlist the interest of young white men in her Indian pupils as prospective wives. No doubt she is of the true reformer type, honest in her convictions and devoted in her efforts for the permanent good of the Indian race.

But wise men are more or less wary of a man with a mission. They are more wary when it is a woman who feels that she is "called of God as was Aaron." These reformers have to be watched, because so many of them are mere pretenders—"fakes" is the expressive slang phrase. But even where they are honest, their views are likely to be extreme. They are so intent on magnifying their office that their views are sometimes not broad.

And indeed Miss Reel is magnifying her office when she advocates miscegenation between the white and the Indian races. If real whites, not "white trash," are to be induced to marry Indian wives, the effect on the Indian will be an exalting one. If Miss Reel gives away her Indian girls to degenerate whites, the girls will get the worst of it, if they are good for anything. There have been good "squaw men," but their number has not been great.

But the Indian race is not the most important factor in this problem. It is the white race that we must look to. If a union between red and whites would be good for the reds, it is because the whites are, generally speaking, the superior race. Now if this superior race allies itself with any inferior strain, the effect must be bad. A missionary like Miss Reel would no doubt contend that her red proteges are in all respects as good as her own white race. Why then seek an alliance by marriage between the races to elevate the red race? The two races have lived now side by side for 300 years. Nearly ten generations furnish a basis on which to construct conclusions. Granting that the red race has been badly treated by the white does not invalidate the conclusion. The Goths, Vandals and other races of northern Europe who overran Italy were barbarous. They conquered southern Europe, but the civilization of southern Europe conquered the barbarism of the conquerors. The Indian races have always preferred their own way of life to ours excepting in comparatively rare cases. Remove the white race today from North America and the presumption is strong that the red race would revert rapidly to savagery.

What we want here in America at the present time is a carefully-conducted campaign of education which would enlighten young people on the great danger of making marriage alliances with any person, even whites of unsound bodies, minds or spirits. No healthy young man or woman of wholesome mind and good morals is justified in marrying a person afflicted with persistently bad health, with low mental development, or with moral bias. The happiness of the lives of the individuals and the future of our country are at stake. No man of good sense will cross a high strain of poultry, of dogs, of cattle, of horses with a feeble or low strain. An alliance with a higher strain is always sought. Are men of less account than pigs or geese?

To be sure, Miss Reel, like all apostles, is intent on her own work. Like a wise husbandman, she is seeking an alliance for her Indian people with a higher strain. We object, because the new blood must tend to a lower grade of manhood for the whole nation.

WILD-EYED VISIONS.

The eye that can see approaching collapse and threatened disaster to American industries has back of the retina a wild imagination and a diseased mind.

The car building companies in Pittsburgh and vicinity have on their books orders for steel cars from the railroad companies which total $150,000,000. Nor is this all. Inquiries are coming thick and fast asking when orders can be filled for more cars. These inquiries amount to between $20,000,000 and $30,000,000 on top of the $150,000,000 already booked.

The railroads have been taking these cars as fast as they could be turned out and clamoring for quicker delivery for months, and yet they would willingly buy many thousands more if they could see any hope of having them within the next twelve months. Every one of these steel car building companies is booked away ahead for more than a year, and is now planning extensions of plants in order to turn out the work more expeditiously. The need for cars is said to be more urgent than ever before.

One company, whose plant is at Butler, Pa., has 6000 men at work on these steel cars, and is now erecting a new plant at Hammond, Ind., at a cost of $3,000,000. The western railroads have all booked orders for work to be done at this new plant as soon as it is in place.

The Pressed Steel Car Company is said to have orders ahead for 40,000 cars. The Standard is reported to have orders on its books for 50,000. The American Car and Foundry Company has orders for about 25,000 cars. The Cambria Steel Company of Johnstown, owned entirely by the Pennsylvania Railroad, has orders ahead for 10,000 cars. In all, with scattering plants, it is said that there are orders for 150,000 steel or steel underframe cars on the books of these companies.

The Carnegie Steel Company has absolute specifications for 300,000 tons of plates, 200,000 tons of merchant mill products, 150,000 tons of structural material, 100,000 tons of axle products, and an immense tonnage of rails and crude steel.

The merchant furnaces have generally sold their product well through the third quarter of this present year. The Bessemer Pig Iron Association reports that 90 per cent. of its product for the current year is under contract.

American railroads are expending almost $1,000,000,000 during the present year in an effort to procure sufficient equipment, power, and track, including repairs to old roads and the construction of new roads, in order to handle the amount of traffic pressing upon them.

In this connection it is stated on the best authority that if the manufacturers can only turn them out, between 300,000 and 350,000 freight cars will be added to the total equipment of the railroads of the United States, 2000 passenger cars will be built, and over 5000 locomotives added to the steam power now in use, in 1907.

Where are the signs of any slackness in our industries, of any stay to our prosperity?

FRANCIS MURPHY.

Expressions of love for Francis Murphy are heard on every hand. As these lines are written the doctors say that this sweet character may pass on at any hour or may linger on earth for several weeks more, but there seems to be slight chance of his tarrying much longer with us. Indeed the summons may have come ere these lines are read. Murphy has done a magnificent work and will leave a glorious heritage. His mode of combating the liquor evil has always been fundamentally right—to lay the ax at the root of the tree, to appeal to human nature, to conquer the appetite, instead of resorting to sumptuary and superficial measures. It can be said of Francis Murphy what Truth will say of few men—that he has ever had "charity for all, malice toward none." The affection and esteem that his life and character have inspired are as widespread as the continent and as deep as the eternal seas.

WHAT'S IN A NAME?

Do you blame that St. Louis girl for seizing the first opportunity to change her name? Think of a young lady, rich, cultivated, bright and beautiful, who must have her soul harrowed daily by being addressed as Miss Tinker. It is so susceptible, too, of all sorts of manipulation, or rather of literipulation. What can't you twist the appellation into? Then the association of ideas.

Behold, too, the name she acquires by marriage! How sweet to be addressed as Señora Manuel Garcia Lugo. The lucky suitor for the hand of this beautiful girl from the land of the show-mes is "dashing." Of course, he is. What man with such a name, with the blood of the grandees of old Spain in his veins, could help being "dashing"? He is handsome, too. Another foregone conclusion. All the conquistadores are reported to have been both dashing and handsome. Their sons should be.

The Missouri girl's fortune? Well, what of that? Father Tinker has enough money to make his daughter comfortable, married or single. All this wealthy brewer's daughter has to look out for is social standing. She gets that. Capt. Lugo has enough of that to match all the money coined out of hops and barley. He is a man of standing in his own country, and comes to the Jamestown show to represent Mexico.

Come, daddy Tinker, be reasonable. Your daughter wins (in spite of her name and your money) a husband who is all a young woman's heart could yearn for. He is young, handsome, dashing, of good blood, good manners, good bearing, brave, and, we will warrant, an ardent lover. Bestow your blessing and a big bank check on your children, and send them down to the beautiful city of Old Mexico and the grand society there, with means to maintain themselves as becomes your daughter's beauty and her husband's rank.

"Well, anyhow," said Cassidy, "the new mill is fitted up fine. Shure, everything's in its right place."

"Not at all," replied Casey, "whin I wint through there th' other day I seen a lot o' red buckets marked 'Fur Fire Only,' an', faix, there was wather in thim."

AND STILL INCREASING THE LEAD.



ALASKA RICH IN BLACK DIAMONDS

BUT COAL MINING INDUSTRY IS LITTLE DEVELOPED.

Deposits of All Grades Known. Much of Fuel May Be of Great Value Locally While Unsuitable for Shipment to a Distance—Government Making Study of Field.

(SPECIAL CORRESPONDENCE OF THE TIMES.)

WASHINGTON (D. C.) June 22.—Of the 600,000 square miles forming the Territory of Alaska, it is estimated that 12,044 square miles are underlain by coal-bearing rocks—that is, rocks that probably contain coal seams—and 1232 square miles contain known deposits of coal, ranging in age from Carboniferous to Tertiary and in composition from anthracite of good quality through high-grade semi-bituminous steam and coking coals and ordinary bituminous coal to lignites of various characters. Many of the known coal deposits are of great thickness, especially where the coal carries a large high grade of coal and great thickness of beds are as a rule accompanied by geologic structure unfavorable to mining.

From the Pacific Coast to Bering Sea and the Arctic slope, through the valleys of Copper and Yukon Rivers and their tributaries coal beds are widely distributed; and although it is unlikely that any except the high-grade coals of the Pacific Coast and the Matanuska and Bering River fields are suitable for shipment far from the mines, many others may be locally of extreme importance and great value.

The coal mining industry of Alaska is still practically undeveloped, the total production for 1906—the year of greatest output—being but 6000 short tons, valued at $30,000. The most active mining operations have been on Cook Inlet, in Southwestern Alaska, on the Yukon, in Seward Peninsula, and at Cape Lisburne. All of these were for the purposes of local fuel for small coastwise or river steamers, at mining camps and at canneries.

Alaskan coals have in recent years been the subject of a large amount of special investigation by the Geological Survey, and in addition much information concerning coal has been gathered each year since regular geologic work was begun in Alaska by survey parties working primarily on other problems. A brief summary of the results of these investigations, illustrated by a map showing the distribution and area of coal and coal-bearing rocks, is included in the "Report of Progress of Investigations of Mineral Resources of Alaska in 1906," published by the Survey as Bulletin No. 314. This summary, prepared by G. C. Martin, is not intended to be complete in itself, but it supplements more complete and comprehensive summaries which have been already published and to which reference is made, and is preliminary to more detailed discussions that will be published on the completion of investigations now in progress.

The work of the season of 1907 will include studies of the coal-bearing rocks of the southeastern part of the Territory of the Yukon coal fields so far as they are accessible from Yukon River. Field work was begun early in May by W. W. Atwood, who is assisted by H. M. Eakin. Mr. Atwood reports the work in southeastern Alaska already completed. It is believed that the investigations this year will add materially to existing knowledge of the coal resources of the Territory.

HOROSCOPE FOR THIS DAY.

Sunday, June 30, 1907.

BY COSETTE.

"Temptations crowd the path today; be true. Lest evil consequences should ensue."

This is the 181st day of the year; moon's age, 19 days. Mars is morning star. Uranus is in benefic aspect with the moon.

This is a day of evil temptations. They will crowd thick and fast on your way, and many will come in an innocent guise.

It is a good day to travel, especially by land.

Those whose birth date this day is will have a most active and prosperous year, and will succeed wonderfully well.

They must expect sickness in the domestic circle, but it will not be serious.

Those in employment will be promoted.

A child born today will be fortunate all its life, and will rise very rapidly in the world. It will do best, however, by remaining in employment.

Danced on Their Hands.

A strange scene was witnessed the other day in the office of a Paris police superintendent. A woman of middle age, named Mme. Brerotti, entered his bureau to lodge a complaint on the subject of her house. She could not, she said, enter her apartment

tion to walk on her hands. Finding that he had to deal with a lunatic, the officer sent for the person, whom he told to have him placed under care. "But she is true, and I feel it myself, as said the young man. "What she is about walking on her hands uncle who lives with us." The a man of 56, was summoned had not been talking to the many minutes before he decided temptation was mastering him out more ado he began carrying on his hands, mother and followed suit, and the superintendent with amusement watched the move easily about the bureau on hands, with their heels in the Seeing that it was a case of a of lunatics, he hastily wrote "have the house disinfected" and up a report to the asylum authorities.—(London Globe.

ROSE-TIME.

The summer days are rich with bloom—
The hedges droop with heavy buds,
And vines are lifting honeyed cups of gold
Where gentle airs go idly wooing
Down ways of amber warmth that maidens fair,
With voice of low sweet murmuring
The careless happiness of June time.

Boats in the tremulous light of musk
Like carmine-petaled reverie and growing at the casement of romance;
While dreams of roses dead coming forth.
Swaying their phantom beauty our hearts;
And songs of olden times, with deep
Thrill to our eyes the tears of joys—
Dear roses we have loved! Pure, simple pleasures of our home—
All fond perfections of the hours—
A perfume as of some Chaldea
You come again, as o'er the bought
We bend and breathe the rose day.

RUBY ARCH

Preferred the Baby's Vote.

A New York scientist, the a large and growing family, troubles. One evening his holding forth in her best mother could do nothing child, so the man of science the rescue.

"I think I can quiet little said. "There's no use hurrying in that silly way. What she real music. The fact that I sing in the glee club at Yale well, too, may make a difference."

Accordingly, the professor child and, striding up and room, sang in his best manner not finished the second verse song, when a ring was heard. was opened, and there stood 14, who said:

"I'm one of the family moved into the flat next door. There's a sick person with you, if it's all the same to you mind letting the baby cry of singing to it?"—(Success.

MAY CIRCULATION OF TIMES.

The following are the statements of the circulation of for May, 1907:

STATE OF CALIFORNIA, COUNTY OF LOS ANGELES, ss.:

Harry Chandler, Assistant General Manager of the Los Angeles Times, being duly sworn, declares upon his oath that the true and correct copies of each and every issue of said newspaper for the month of MAY, 1907, were as follows:

1	49,970	17	
2	49,950	18	
3	49,710	19	
4	50,190	20	
5	49,980	21	
6	49,960	22	
7	49,960	23	
8	49,960	24	
9	49,960	25	
10	49,960	26	
11	113,000	27	
12	49,960	28	
13	49,960	29	
14	51,150	30	
15	50,590	31	
16	49,970		

Total
The average circulation for each day of May, 1907, was.....
The average circulation for each day of May, 1906, was.....

Showing an average daily increase for the corresponding month of 1906 of.....

HARRY CHANDLER,
Assistant General Manager.
Subscribed and sworn to before me this day of May, 1907.
(Seal) T. E. [illegible]
Notary Public in and for the County of Los Angeles, State of California.

A. L. Dennis, being duly sworn, says: that he is and has been for the past year Superintendent of Circulation of the Los Angeles Times; that the above detailed statement is true and correct in every particular upon the basis for the month of May, 1907, and shows the actual number of full and complete copies printed and sold for each day of the month as above stated.

A. L. Dennis,
Superintendent of Circulation.
Subscribed and sworn to before me this day of May, 1907.
(Seal) T. E. [illegible]
Notary Public in and for the County of Los Angeles, State of California.

Gold Bracelets

Engraved Gold Bracelets.
Wide Gold Bracelets.
Narrow Gold Bracelets.
Heavy Gold Bracelets.
Light Gold Bracelets.
Secret Lock Bracelets.
Chain Bracelets.
Bracelets set with Diamonds, Rubies, Sapphires, Pearls, Tourmalines, Jade, Kunzite.
An endless variety of Gold Bracelets.
Many exquisite designs to be seen here only.
Exclusive patterns.
Moderately priced.

MONTGOMERY BROS.
JEWELERS
Spring Street at Third

IF YOU are interested in an 8 per cent. investment you should investigate Units in Trustee Property No. 2, on Broadway. Ask or write for Booklet No. 5.
THE TRUSTEE COMPANY,
Second Floor. 357 S. Spring St., Los Angeles.

THE LANCER.

"A [illegible] MILD-MANNERED a man ever cut a throat or scuttled a ship," is about the description of Br'er Heney given by some of his brethren at the bar.

Mr. Heney has been touted as a pocket edition of Col. Roosevelt, has hunted graft with a brass band and the band has played "See the Conquering Hero," until its wind gave out. After Mr. Heney has been exploiting a Bad Man from Arizona, with audible protest from him to lose his killing exploit was used to build his reputation and scare his enemies. But Mr. Heney and his admirers do not like to hear the plain story of the killing told. When the simple fact is sent a bullet into the bowels of an old man who displeased him is stated in cold type, the yellow-dog press yelps that the great graft hunter is being persecuted.

Bad Man Heney, relying upon his reputation as a killer, insults another man in court, and, safe under the guard of an armed bodyguard, dances up and down and yells invitations to come out to men who, he is assured, cannot get at him.

Br'er Heney, I surmise, is something of a braggart, professionally and personally. He has not made good the boast of putting San Francisco's grafters into prison. Schmitz seems in a fair way there, thanks to the weakening of Ruef, but San Francisco is still governed, so far as government can be said to exist, by confessed blackmailers and bribe-takers under the protection of the implacable enemy of all corruption in office.

After the men higher up? After Reid and Harriman, with the backing of Roosevelt? Not so that you can notice it. The backing in the Spreckels family, and none of that outfit is after anything connected with the Expos except some of its money. The public has been "played for a sucker" by Spreckels in the railroad game badly and sold out to the combine which he pretended to be fighting. That trick has not turned in the San Joaquin, and it is being worked again in the South.

The Expos and the Spreckels crowd are confederates in a bunco game. Heney is not gunning for his bosom partners. The scalp he is after shows the head of the man who got a franchise which Spreckels wanted, and the whole graft prosecution has simmered down to an attempt to get even. Fat Calhoun may have paid blackmail to Abe Ruef or some of the would scoundrels now governing San Francisco for Spreckels and Heney; but I submit that the logical penalty for his offence is not the bombardment of women on street cars with bricks, rivets and steel girders from the tops of buildings. Even the Bad Man from Arizona presumably is enough of a lawyer to understand that the women and children of San Francisco should not be punished for riding on Calhoun's cars until Calhoun has been convicted of buying what Mr. Spreckels coveted.

* * *

Pandemonium in Office.

It is humiliating to the Los Angeles police force, which is a body of decent, self-respecting men, to be under the rule of a fellow who insults women on the street and compels officers to persecute citizens for the gratification of his drunken malice.

Chief old, crooked Dinan, in San Francisco, is not so much of a disgrace to the community as is a Police Commissioner who behaves as Schenck conducted himself last night. If he was drunk, that does not palliate his offense; it aggravates the affront to the whole body of decent citizens, which was represented by the victims of his abuse of authority.

Even when a Police Commissioner turns his platform and apes the ways of the barroom loafer, and then prostitutes the whole active arm of the law in wanton display of petty power, he brings disgrace and contempt upon the public service.

* * *

Citizens Aroused.

The citizens outraged by the drunken orgy have their remedy, and they will use it effectively. Preparation due to this city itself obvious, and must be made promptly by the power responsible for administration of public affairs to be acceptable to the decent people of Los Angeles.

* * *

Bad Heads.

Prof. Hugo Munsterberg's remarks about Harry Orchard are cordially reported, Harvard's eminent professor of psychology has mistaken his vocation. Instead of occupying a chair of alleged science in a university, he should be standing in a heavenly street corner, under the glare of a gasoline torch, feeling bumps at four bits a head and singing comic songs to draw the crowd.

As reported, Prof. Munsterberg proposes to determine the mental quality of a man by the thickness and dimensions of his skull. Orchard's "head measurements," he says, "show brain density and alertness greater than the average student at Harvard." I would think of disputing that the average student at Harvard has a sluggish mind and is slow to comprehend. The public ought to know something more, that is, as it is his job to try to increase our knowledge into the average hard head; but what the devil has the size of a man's hat to do with brain activity? As well attempt to judge the works of a watch by the dimensions of the case as to size up a head with a tape measure.

Once I saw a fine old white-haired man measuring the heads of the inmates of an Aztec village, and his enthusiasm moved me to ask his purpose. He was accumulating data to support a theory that the action of the brain is only that of a generator of heat and energy, and that man thinks with his solar plexus. He had traveled all over the earth measuring skulls. His theory may have been fantastic, but his measurements were precise, and they proved that the densest, stupidest races have the biggest skulls. Lapianders and Esquimaux have enormous heads. Peoples in the tropics have small heads. Which of the races show most brain activity?

Let us try on a Mexican hat? Very small and how about the brain activity? The alertness of Mexicans compared with Lapianders and Patagonians. The largest skull sand heaviest brains would have belonged to idiots. I'll bet a dollar to two bits that Prof. Munsterberg has a head like a pumpkin.

* * *

Evil Locutions.

When the police arrived, the murderer was standing beside his victim with his smoking revolver in hand. He "kept standing" in every well-ordered newspaper composing room. It is certain to be in the reporter's copy as in the felonious locution he used that the other man did so.

Revolvers smoke after discharge only in newspapers. They persist in smoking for several minutes, even when charged with smokeless powder ammunition, as they nearly always are nowadays. Also the revolver of journalism is usually of a caliber unknown to Smith & Wesson. Altogether a weapon that never was on land or sea.

Whatever that smokes is a depraved thing and is likely to take to drink.

THE LANCER.

A MILD-MANNERED man as ever cut a throat or scuttled a ship," is about the description of Br'er Heney given by some of his brethren at the bar.

Mr. Heney has been touted as a second edition of Col. Roosevelt. He started graft with a brass band, and the band has played "See the Conquering Hero," until its wind gave out. Mr. Heney has been exploited as the Bad Man from Arizona, with no visible protest from him so long as the killing exploit was used to boost his reputation and scare his enemies. But Mr. Heney and his admirers do not like to hear the plain story of that time he sent a bullet into the bowels of a man who displeased him is stated in cold type, the yellow-dog press says that the great graft hunter is being persecuted.

The Bad Man Heney, relying upon his reputation as a killer, insults another old man in court, and, safe under the guns of his armed bodyguard, dances up and down and yells invitations to combat to any man who, he is assured, cannot get at him.

Mr. Heney, I surmise, is something of a swaggart, professionally and personally. He has not made good his boast of putting San Francisco's grafters into prison. Schmitz seems to be in the way there, thanks to the weakness of Ruef, but San Francisco is governed, so far as government can be said to exist, by confessed boodlers and bribe-takers under the protection of the implacable enemy of corruption in office.

Are the men higher up? After Herriman, with the backing of Harriman? Not so that you can notice. The backing is the Spreckels crowd, and none of that outfit is after anything connected with the Espee exposure of its money. The public has been "played for a sucker" by the railroad game before, and sat to the combine which he claimed to be fighting. That trick is turning in the San Joaquin, and it will be worked again in the South.

Abe Ruef and the Spreckels crowd are confederates in a bunco game, and Heney is not gunning for his boss's enemies. The scalp he is after adorns the head of the man who got a franchise which Spreckels wanted, and the whole graft prosecution has simmered down to an attempt to get even. Mr. Calhoun may have paid blackmail to Abe Ruef or some of the precious scoundrels now governing San Francisco for Spreckels and Heney; but I submit that the logical penalty for the offence is not the bombardment of cars on street cars with bricks, posts and steel girders from the tops of buildings. Even the Bad Man from Arizona presumably is enough of a lawyer to understand that the women and children of San Francisco should not be punished for riding on Calhoun's cars until Calhoun has been fined for buying what Mr. Spreckels wanted.

* * *

Asylum in Office.

It is humiliating to the Los Angeles police force, which is a body of decent, self-respecting men, to be under the orders of a fellow who insults women on the street and compels officers to arrest citizens for the gratification of his own malice.

Chief Old, crooked Dinan, in San Francisco, is not so much of a disgrace to the community as is a Police Commissioner who behaves as Commissioner Schenck conducted himself last Saturday night. If he was drunk, that does not palliate his offense; it aggravates the affront to the whole body of citizens, which was represented by the victims of his abuse of authority.

When a Police Commissioner turns clown and apes the ways of the lewd loafer, and then prostitutes the executive arm of the law in wanton abuse of petty power, he brings disgrace and contempt upon the public service.

The citizens outraged by the drunken Schenck have their remedy, and unless they will use it effectively, reparation due to the city itself will be impossible, and must be made promptly by the power responsible for administration of public affairs to be responsible to the decent people of Los Angeles.

* * *

Bad Heads.

Prof. Hugo Munsterberg's remarks about Harry Orchard are correctly reported, Harvard's eminent professor of psychology has mistaken his vocation. Instead of occupying a chair of alleged science in a university, he should be standing in a barouche on a street corner, under the glare of a calcium torch, feeling bumps at four cents a head and singing comic songs to draw the crowd.

As reported, Prof. Munsterberg proposes to determine the mental quality of a man by the thickness and dimensions of his skull. Orchard's "head measurements," he says, "show brain energy and alertness greater than the average student at Harvard." I would think of disputing that the average student at Harvard has a sluggish mind and is slow to comprehend. The public ought to know something more, that, as it is his job to try to add knowledge into the average human head; but what the devil has the size of a man's hat to do with his mental activity? As well attempt to judge the works of a watch by the diameter of the case as to size up a man with a tape measure.

Once I saw a fine old white-haired man measuring the heads of the inhabitants of an Aztec village, and his enthusiasm moved me to inquire the purpose. He was accumulating data to support a theory that the weight of the brain is only that of a unit of heat and energy, and that man thinks with his solar plexus. He had traveled all over the earth measuring skulls. His theory may have been fantastic, but his measurements were precise, and they proved that the most stupidest races have the biggest skulls. Laplanders and Esquimaux have enormous heads. Peoples in the tropics have small heads. Which of the races show most brain activity?

Size 7½ on a Mexican hat? Very well, but how about the brain activity of the average of Mexicans compared with Laplanders and Patagonians. Does skull sand heaviest brains always have belonged to idiots. I'll bet a dollar to two bits that Munsterberg has a head like a pumpkin.

* *

Bull Locutions.

When the police arrived, the murderer was standing beside his victim with a smoking revolver in hand." is a "best standing" in every well-conducted newspaper composing room. It is certain to be in the reporter's story. In the felonious locution he declared that the other man did so.

Gunpowder smoke after discharge only makes newspapers. They persist in it for several minutes, even when using smokeless powder ammunition, as they nearly always are nowadays. Also the revolver of journalism is often of a caliber unknown to Colt's and Wesson. Altogether it is a weapon that never was on land or sea.

The man that smokes is a depraved man and is likely to take to drink.

HF THE MARK OF GOOD CLOTHES KNOW US FOR BEST VALUES



BIG 4th OF JULY AND VACATION SALE

Read about it on page 11, part II. A host of economical opportunities for the vacationist. Sale closes July 3rd.

Harris & Frank
ADVANCE CLOTHIERS
353-361 South Spring Street

VOICES FROM THE STATE.

Rights of the Japanese.

When San Francisco hoodlums smash a few Japanese and a great many American windows, that is not an international issue. The international treaty merely grants the Japanese the same rights as Americans. When hoodlums smash an American's window, his right is to have them arrested and prosecuted. The Japanese has the same right. Until San Francisco denies him access to the courts, or otherwise deprives him of the remedy an American would have under like conditions, there is no issue.—[Fresno Republican.

Can Carry It Easily.

There is nothing faint-hearted about Los Angeles. Having acquired a debt of $23,000,000, it is now talking of forming a million-population club to help carry the burden. According to the tune that the hang-backs have been singing, they will need about that population to "tote" it.—[Sacramento Union.

A Good Investment.

It is no wonder that the people of Los Angeles voted ten to one in favor of bringing the Owens River into town for a water supply, at a cost of $23,000,000. The waterworks of that city now are said to yield a net profit to the city of $500,000. It would take less than one generation to pay the whole cost of the enterprise with the present population; much less with the growing population that Los Angeles has. Every city can supply its own water cheaper than any private corporation can, if it has a decently honest city government.—[Salinas Index.

INDIANS SCRATCH ARMS.

Illustrative of the readiness of Indians to learn by an object lesson, Miss Estelle Reel, superintendent of Indian schools, said yesterday: "While visiting an Indian reservation not far from Santa Fé, I met a charming Chicago girl who has devoted her life to Indian work. She became greatly beloved among the tribe, and could do almost anything with them. It was proposed to vaccinate the Indians, but they would not submit to the operation. This girl finally persuaded her own friends living on one side of a creek to be vaccinated, they submitting out of love for her. Later a scourge of smallpox swept over the tribe. Her Indians were immune but those on the other side of the creek suffered a terrible mortality. Later one of the chiefs said: 'Heap good to scratch arm. No sick when smallpox come. All have arm scratched.' There was no difficulty thereafter in vaccinating those Indians."

Wetherby-Kayser Shoe Co.
215-217 South Broadway



Tans

WE HAVE just received by express the largest and most attractive assortment of Women's Tan Shoes shown this season—in Pumps, Sailor Ties and Gibson Ties.

Prices $4 to $9

Beginning July 6th Shop will close at 12:30 Saturdays during the summer.



Low Rates East

July 3, 4, 5; August 8, 9, 10; Sept. 11, 12 13
BY THE
"Overland Limited" SOUTHERN-UNION PACIFIC
Chicago $72.50. New York City $108.50
Besides many other points all over the country. Rates to Boston, Philadelphia, Saratoga account various special occasions in effect on certain other days during the summer.

T. A. GRAHAM
Asst. Gen. Freight and Pass. Agt., S. P. Co.
600 South Spring Street
Cor. Sixth, Los Angeles

SOUTHERN PACIFIC OVERLAND LIMITED

WHOLESOME FRUIT
You are always sure of here—every stage of its existence vigilantly watched; grown by intelligent Americans under modern sanitary methods. Kept indoors, free from dust of the street. An unequaled variety.
LUDWIG-MATTHEWS CO.
Tel. Main 550 Home A6238. 133-35 S. Main Street.

Men's Clothing Clothes for Men and Young Men
—DESMOND'S—
Corner Third and Spring Streets

The Drug Store That Saves You Money

Remember the Phone Number
491, either phone. We deliver drugs in a hurry and call for prescriptions anywhere in the city without extra charge.

DRUGS of Value this



Drink
Ideal refreshments for hot days; a delicious grape phosphate or a stein of Hire's root beer—5c at the Innovation.

Vacation Needs
Come to the drug store that saves you money when you want drugs, medicines, toilet preparations or reliable sundries of any kind to take with you when you go on a vacation. A few suggestions:

Travelers' Roll-Ups
Travelers' leather roll-ups, fitted with brush, comb, etc. A high-grade sample line just received and offered at about one-fourth less than their regular value—$2.25 to $25.

Silk Roll-Ups
Traveler's silk roll-ups, rubber lined throughout; separate pockets for brushes, comb, wash-cloth, tooth brush, etc.—$1.25 to $3.50.

Soap Boxes
Full line of celluloid and metal soap boxes—35c to $1.

Manicure Goods
Pocket manicure sets, packed in neat leather cases—$3.50 to $10. We sell only the best manicure goods. Separate pieces from 25c up.

Brushes—All Kinds
If you want fine bristle goods, see us. Largest and best stock of hair brushes, tooth brushes, military brushes, cloth brushes at all prices from the least expensive to the best.

Shaving Supplies
Gillette Safety Razor ..$5.00
Razac, the new Safety, $1.50
Strops .....25c to $2.00
Brushes .....25c to $2.50
William's Shaving Soap, Cake 8c

Summer Necessities
Know us for lowest prices on all toilet preparations. You'll need the following for comfort during the hot weather:
25c Mennen's Talcum .....2 for 25c
Violet Witch Hazel, per pint 25c
50c Malvina Cream 35c
50c Pompeilan Massage Cream.....35c
50c La Blache Powder 30c
50c Java Rice Powder 30c
$1.50 Oriental Cream $1.00
50c Camelline (Wakelee's) 35c
Violet Ammonia, for the bath, pint.....25c
50c Hind's Honey and Almond Cream.....36c
25c Holmes' Frostilla 15c
25c Ruifoam or Sozodont, tooth preparations.....15c

Other Suggestions
Bathing caps, pure rubber.....50c to $1.50
Drinking cups.....25c to $3.00
Travelers' flasks..50c to $10.00
Alcohol stoves ..25c to $3.00
Men's leather cigar cases.....$2.00 to $5.00
Pocket knives, all guaranteed ....75c to $5.00
Ladies' hand bags .....$2.50 to $35

Buy a bottle of Ricksecker's famous Violet Incarnate Toilet Water—a delightful addition to the bath. Generous sized bottle for 75c—large size, $1.40.

Melbaline Creme
To ward off sunburn and tan and to keep the skin soft and smooth and the complexion clear use Melbaline Creme liberally. It's a superior toilet cream, founded on a pure almond oil basis, nicely perfumed and absolutely harmless. Price for a generous sized jar, only 50c.

El Verde Grape Juice
A delicious temperance drink. Made from pure unfermented juice of California grapes. Zinfandel or Muscatel. For making punch it has no equal, or served over cracked ice it makes a tempting, healthful summer refreshment. Two sizes—25c and 50c.



Medicine Cases
When you are traveling or go away for a vacation, you should by all means have one of these medicine cases. They are made of leather and are filled with screw top glass vials, which can be filled with simple home remedies or any medicines your doctor may prescribe. Ask your doctor what you'd better have. We have just received a new shipment and can give you any size from 4 to 12 vials at $1.25 to $3.00.

Be Sure to Get
a box of Ricksecker's delightful Violet Talcum to pack in your grip—20c.

Off & Vaughn Drug Co. Inc.
H. W. HELLMAN BUILDING
332 SOUTH SPRING—CORNER FOURTH
S. F. BOTHWELL, Pres. H. M. NEWLON, Sec.

Our most important Store News is in the Society Section



$1.50 Shirts 95c

Soft-bosom shirts of cross-barred white madras with attached cuffs; pleated bosom shirts of fancy striped madras and penang cloth, with attached or separate cuffs—many new styles that cost $1.25 and $1.50 nearly everywhere are to be sold here tomommow at ninety-five cents.

Men's Terry Cloth Bath Robes Third Off

Importer's loss. He over-bought and had to unload in a hurry.

Genuine "Kneipp" Terry cloth robes from Germany—big, absorbent garments in many really handsome designs and color-combinations; most of them with hoods and all with pockets.

$15.00 Robes at $10.00; $10.00 Robes at $6.50; $12.50 Robes at $8.50; $7.50 Robes at $5.00; $6.00 Robes at $4.00.

Robes for boys of 10 to 16 years at $4 and $5 instead of $6 and $7.50.

Men's 75c balbriggan shirts and drawers; drawers with double seat, each 45c

Men's fancy wash vests in genteel patterns; sizes 34 to 40; values up to $2.50 ..... 95c

Men's 50c wash neckwear; flowing end and regulation four-in-hands in white and colored madras, oxfords and piques 25c

Bath Slippers Third Off

Plain and fancy Terry cloth slippers of the $1.50 grade at $1.00.

$2.50 gray velvet bath slippers with wool interlining, $1.50.

75c to $2.75 Embroideries On Sale Tuesday at 35c

One of our windows shows a few of the many uncommonly dainty patterns in edges, insertions, bands and medallions to be sold on Tuesday at 35c a yard.

In daintiness of needlework they surpass any we have had in any of the past years' sales.

Edges in 5 to 24 inch witdhs Insertions 2 to 5 inches wide

75c to $1 Val Laces 50c Doz. Yards

Several hundred dozen yards of val. laces of the character commonly sold at 75c to $1.00 a bolt are ready for Monday's selling at fifty cents a bolt.

J. W. Robinson Company
Boston Dry Goods Store
235-237-239 SOUTH BROADWAY

THE "ALASKA" REFRIGERATOR



Be sure of your refrigerator and you can be sure of the perfect condition of your food. "Alaska" Refrierators are honestly and carefully built; designed to meet the requirements of any and all conditions; perfectly insulated to insure a minimum ice consumption with the maximum refrigerating capacity; made so that all parts are easily accessible for cleaning purposes. You cannot find a better or more sanitary refrigerator than the "Alaska." We show all styles and sizes in stock. Priced at $8.00 and upward.

CASS-SMURR-DAMEREL CO. 412-414 SO. BROADWAY



Diamonds
First Hand For Cash
Morro 342 So. Spring St.

EXTON'S
For Everything in Music at Popular Prices.
331 So. Spring St.

WOMEN
Who are nervous, pale, weak, fretful, can be made rosy, strong and hearty by the use of Palmo Tablets. They make you look and feel years younger. Money back if not satisfactory. 50 cents. Book Free.
AT ALL SUN DRUG STORES.

$20 SECURES AN ACRE
Easy installments pay for it. Rich loam soil, free water piped, two fast car lines. 20 minutes out.
EMIL FIRTH, 319 W. 6th St.
Home A-8305. Main 2362

Ducker Patent PUT UP IN 4 DAYS
Ready-Made Portable Houses
Strong, Substantial, Artistic
Money, Labor and Time Saved
CALL AND SEE
H. J. BRAINARD 320 Chamber of Commerce Los Angeles. Tel. Home A4740

Gold Bracelets
Engraved Gold Bracelets.
Wide Gold Bracelets.
Narrow Gold Bracelets.
Heavy Gold Bracelets.
Light Gold Bracelets.
Secret Lock Bracelets.
Chain Bracelets.
Bracelets set with Diamonds, Rubies, Sapphires, Pearls, Turmalines, Jade, Kunzite.
An endless variety of prices.
Bracelets.
Any exquisite designs to be seen here only
Exclusive patterns
Moderately priced.
MONTGOMERY BROS.
JEWELERS
Spring Street at Third

per cent. Investment
Trustee Property
for Booklet No. 5.
EE COMPANY,
pring St., Los Angeles

PUBLIC SERVICE.

SUMMARY OF THE DAY.

Meeting in secret the Finance Committee of the Council is revising department pay rolls with the view of reducing the current expense of the city government; it is reported that more than 100 places will be abolished.

The health department is investigating a mysterious attempt at poisoning growing out of a case of too much mother-in-law.

The Aqueduct Bureau is working on a plan to secure wide publicity for the advertisement for supplies to be used in constructing the big conduit.

S. C. Candler received the appointment yesterday as inspector of ice cream and soft drinks.

Probation was denied, in the Superior Court, yesterday, to W. W. Stanley, an Alabama youth of good family, who had fallen into bad company and acted as watcher while a companion committed burglary. He was sentenced to two years in State prison.

"Red Laura" yesterday was permitted to withdraw her plea of guilty to grand larceny and plead guilty to petit larceny. She was sentenced to six months in the County Jail.

Sweeping changes were made, yesterday, by the Superior Court judges in the judicial machinery of the county. After Monday the criminal cases will be divided between Judge Smith and Judge Wilbur.

E. H. Phelan, who Friday afternoon committed a brutal assault upon his wife, yesterday pleaded guilty to a charge of battery in the Police Court and will be sentenced tomorrow.

Raymond Swett was held to answer to an embezzlement charge after preliminary examination in the Police Court yesterday.

AT THE CITY HALL.

RETRENCHMENT FOR NEW YEAR.

EMPTY CASH DRAWER GREETS CITY EMPLOYEES.

Finance Committee at Work in Secret Reducing Salaries and Cutting Off Useless Employees—Not Enough Cash for Pay Roll—Gleanings for Money Lenders.

It was with heavy hearts that several hundred city employés saw the old fiscal year close at noon yesterday with the time-honored formality of locking the main doors of the City Hall.

Not in years before has the grass in the political pasture been nipped so short. The municipal cash drawer is almost empty. During the next three months every office force will be reduced to the minimum limit, and most of those who remain in the city's service will be compelled to hypothecate their warrants with money lenders or wait three months for their pay.

At least 100 men went out of the municipal service with the old year. In not a single department are extra men coming in with the new.

The last fiscal year reached the high-water mark in the number of new positions created, also in the number of salaries raised. Now has come the time for retrenchment.

The fiscal year closes without a deficit, but there is no money to tide over the two hard months until the revenue from the new year's taxes is available. And the City Auditor will not permit the raids on the bond funds that once characterized the close of the old fiscal year and the opening of the new.

Meeting in secret, the Finance Committee went over each pay roll carefully last week. They have made their first cursory examination; this week and the week after the probing will continue; when the budget for the new fiscal year is presented to the Council there will be painful surprises for place men in many departments.

"We found it impossible to hold our committee meetings in the City Hall," said Councilman Dromgold yesterday. "It is imperative that we give to these pay rolls an unimpassioned, uninfluenced review. It is business and not politics that the city needs most. For the new fiscal year our expenditures must be not greater than our income."

Mr. Dromgold said that the committee may make mistakes in selecting positions to abolish, but he thinks that these cases will adjust themselves soon. Few suffer in silence when working for the city, and a department that is overworked generally manages to let its needs to known.

Present indications are that the Finance Committee will be forced to abandon its pruning knife and use an ax when it begins to consider the department estimates of expense for the new year. The half-dozen estimates already announced presage an increase in expense that will be almost a million dollars greater than the estimated increase in revenue. The Finance Committee must make the budget estimate conform to the Auditor's estimate of revenue.

To an outsider, it looks as though the seven fat years of the new century at the City Hall are to be followed by others that will be correspondingly lean. While the Owens River aqueduct is building, the City Hall departments, including police and street maintenance, are to be kept on short rations.

Out of this year's tax money, $250,000 must go to the outfall sewer. It is proposed to take another $100,000 for bridges and a like sum for the fire department. This will consume about all the increase in tax revenue, and there will be no "extras" for the salary roll.

Warned by expression of opinion uttered by their constituents, several Councilmen have grown suddenly lukewarm on the question of bond issues. They are convinced that the taxpayers desire at least a breathing respite after the Owens River bond election before confirming other bond issues.

HEALTH OFFICE MYSTERY.

TOO MUCH MOTHER-IN-LAW.

The health department has asked the Captain of Detectives to assist in unraveling what appears to be a mysterious attempt at poisoning, growing out of a case of too much mother-in-law.

Ten days ago a middle-aged man, bearded and unkempt in appearance, brought to the city chemist a sample of apricot pie for analysis. "This is some pie that was offered to a fat woman," he said; "she fed it to the dog in place of eating it herself, and the dog died. I guess it's another case of mother-in-law."

He declined to give either name or address, but seemed very anxious to know when the analysis would be completed. He said he rides home on the Glendale car.

City Chemist Miller said yesterday that the pie was well seasoned with strychnine; the strychnine crystals glistened all over it.

When the man with the Santa Ana whiskers returned for the analysis, Miller declined to tell him the result until he should give his name and address. This the countryman declined to do.

"The dog died," he said. "I guess that's analysis enough. You see, the old lady had some property, and the son-in-law wanted to get at it quick. This morning she told him that she knew all, and he kited. I guess he has left the country."

Miller wanted the countryman to wait until he could send for the captain of detectives. "Oh, this isn't a case for the detectives," responded the old man; "it happened outside the city, anyhow."

By this time his suspicions got the better of his curiosity, and the man of the poison pie left the health office without his sample.

A fat woman, a bearded man and a son-in-law, who has left the country, are the clews to the poisoning mystery of the health department.

FOR WIDE COMPETITION.

TO ADVERTISE CONTRACTS.

A publicity and promotion bureau may become a part of the general plan of the Owens River Aqueduct Commission. The work to be performed in this department would be to secure as wide a publicity as possible for the advertisement for bids on furnishing supplies for building the conduit.

During the next five years several million dollars will be expended for supplies, the more competition the city can secure the greater will be the saving on the contracts.

A list of all the more prominent public work contractors of the country is now being prepared in the engineering department of the construction bureau. A water department official explained the details of the use of this list yesterday as follows:

"When a contract of any magnitude is to be let, each person or company who might be interested in bidding will be notified and will be furnished with a copy of the specifications.

"Nor is this all in the way of advertising. The large technical journals throughout the country are showing the greatest interest in the construction of the aqueduct. They have consented to publish brief statements of the contracts that are to be let, and on the opening of bids, the names of bidders, the bids submitted and the awards. Locally the official newspaper and other publications will be depended upon to give the required publicity.

"To provide for fair competition, provisions will be made for each bidder bidding exactly on the same thing and the specifications will not be vague or capable of more than one construction. Contractors will not be required to take the risk of any contingencies as to unknown conditions to be developed in the work.

"As much care at the present time is being taken in the purchase of $100 worth of goods as in the letting of a $30,000 contract. Whether the purchase is large or small the larger firms handling the goods desired are given written notice and invited to submit bids. This method saved the city in three months $1300 on an aggregate of more than $6000 worth of purchases.

"The aqueduct bureau, when the construction work is well under way, will have need for the products of many crafts and trades. Dealers are urged to send their catalogues and price lists to the aqueduct bureau, purchasing department, 1400 Union Trust building, together with specification as to what lines of goods the seller is prepared to furnish.

"Once each month the purchasing department is required to present a report to the Chief Engineer, showing just what competition has been obtained. The instructions are that careful note is to be made of any dealer furnishing inferior goods or not complying in every particular with the specifications. The results of the month's purchases is then incorporated in the monthly report of the bureau to the Board of Public Works.

"In being able to prevent combinations among bidders and in providing for fair treatment to all bidders Los Angeles is particularly fortunate. There are no requirements which make it necessary for a bidder to let any one else know that he is bidding.

"Philadelphia as an instance, keeps in force an old ordinance to protect combinations or favored bidders. If a person is to bid on a contract he is required to give notice of his intention at least several hours before the bids are opened. With this knowledge it lies within the power of a combination or ring to freeze out any contractor wiling and anxious to to pursue honest methods.

NEW DRINK INSPECTOR.

Health Officer Powers announced the appointment yesterday of S. C. Candler to the place of ice cream and drink inspector. The position is a new one; it is created for two months only and the inspector is expected to inspect soda fountains, ice cream parlors and saloons with a view of decreasing the danger of metallic or ptomaine poisoning during the hot weather.

AT THE COURTHOUSE.

HIS WILD OATS YIELD HARVEST.

OLD SOUTHERN FAMILY SHAMED BY BLACK SHEEP.

Young in Years, but Old in Experience of Evil, He Must Spend Two Years at San Quentin With Accomplice—Loses High Ideals in Poolroom.

A plea for probation was made in behalf of W. W. Stanley, aged 20 years, and scion of an old and wealthy Alabama family, who had taken a crooked course after going out into the world. The plea was denied by Judge Smith, and the offender sentenced to two years in San Quentin prison.

A short while ago J. Williams was given an equal sentence for the same crime, burglary, and has gone to the same prison. Young Stanley may meet him there. It was through meeting Mr. Williams at an unfortunate time, it seems, that young Stanley came to signal misfortune on his crooked course.

The young fellow, according to his own story, had received a small fortune at the death of his father, and proceeded to squander it. At 18 he married, and intended settling down, but six months later his wife died, and he entered again upon his career as a sower of wild oats. All but the realty, valued at $1600, was spent.

Landing in Los Angeles with little money, he had gone to work in a place not calculated to inspire high ideals in its employés—a poolroom. There he met Williams, who persuaded him to go into a poolroom business. This they had done, and the concern had failed.

Wandering away, through Arizona and Mexico, Stanley at length returned to Los Angeles, "strapped," as he termed it. He again met Williams, who also was moneyless. Together they went to the Arizona poolroom, and Williams effected an entrance. Stanley's part was to watch outside and to give the alarm in case of danger. Danger appeared, at least to the mind of the watcher, and he tapped on the window. Then he went away, and did not see Williams again.

"You have convicted yourself, young man," said Judge Smith. "You are just as bad as the other, and it would be a wound upon the public service to let you go on probation after sending him to spend two years in State prison.

"The law must be administered. It is the judgment of the court that you be confined for the term of two years in the State prison at San Quentin."

The young man turned limply away as the bailiff touched his arm. He had seemed sure of parole.



BISHOP'S CUP CHOCOLATE

Made in a minute with boiling water

The only chocolate on the market that contains the necessary milk and sugar. Needs only boiling water for preparing.

BISHOP & COMPANY.

NEW ORDER OF THINGS.

JUDICIAL MACHINERY CHANGED.

Sweeping changes were made yesterday in the judicial machinery of Los Angeles county.

Judge Smith, who has become a tradition as the judge of the Criminal Department of the Superior Court, will, beginning Monday, have only half of the criminal cases, and the presiding judge, Charles Monroe, will have the assigning of the cases. In lieu of the criminal cases sent to another department, Judge Smith will have one-half the amount of civil cases that Judges in other departments have been attending to.

Judge Curtis D. Wilbur will receive the criminal court work taken from Judge Smith's department, and will try no more civil cases. Besides the criminal cases which Judge Monroe shall assign to his department, he will have the work of the Juvenile Court.

WOMAN PUNISHED.

"RED LAURA" GOES TO CELL.

Ollie M. Hurly, known as "Red Laura," whose testimony Friday convicted Phillyaw of petit larceny, yesterday was allowed to withdraw her former plea of guilty to grand larceny and to plead guilty to petit larceny.

"The District-Attorney is very generous to allow you to——" began Judge Smith, and then remembered the testimony given by Mrs. Hurly, that the money stolen from John Biggerstaff had been taken from his clothes after he had undressed, the offense therefore being petit larceny.

"Hum," continued the judge. "It turns out that it's petit larceny, and so you are permitted to change your plea."

"Red Laura" was sentenced to spend six months in the County Jail. Phillyaw will be sentenced tomorrow.

ANNULMENT DENIED.

DIVORCE IS SUGGESTED.

A decree of annulment of marriage, which was sued for by Mrs. Marie Benninger on the ground that Henry Benninger had been a felon before he married her and had deceived her as to his past, was denied yesterday by Judge Borwell.

Mrs. Benninger stated that in Santa Ana, on September 10, 1901, Benninger had been sentenced to a year in State prison for burglary, and that since her marriage to the man he had committed another felony, and is now serving a three-year sentence.

Judge Bordwell stated that she had good grounds for divorce.

THE INFERIOR COURTS.

BRUTAL HUSBAND ADMITS GUILT.

FELONY CHARGE IMPOSSIBLE AS WIFE WON'T TESTIFY.

Phelan Will Be Sentenced Tomorrow—His Assault Said to Be Most Fiendish in History of Police Department—Boy Charged With Beating Mother Cries—Swett Held.

E. H. Phelan, who Friday afternoon committed a brutal assault upon his wife, pleaded guilty to a charge of battery before Justice Austin, yesterday, and will be sentenced tomorrow.

In the meantime he will remain in jail, the justice refusing to accept bail. Yesterday morning, when Phelan's case was called, he walked up to the bench with apparent indifference. When arraigned on the battery charge he first pleaded not guilty. His bail was fixed at $500 and in default of that amount, he was returned to the tanks. Later in the day he decided to change his plea and was permitted to return to court and do so.

Phelan's attack, according to the report of police surgeons who cared for Mrs. Phelan, is one of the most brutal in the history of the police department. Yesterday the woman's condition had improved slightly, but it will be several weeks before she will be able to leave the hospital.

A dozen witnesses to the assault have been subpoenaed to give evidence. According to the statements of these witnesses, the assault was entirely unprovoked and was committed while Phelan was sober. It is alleged that Phelan, finding his wife talking to a neighbor, became angered and knocked her down; that he then seized her by the hair and dragged her up the back steps and into the cottage where he completed his cruel work. There is hardly a spot on the woman's body that is not black and blue from the effect of the beating. Great welts appear on her arms and limbs. A bruise on her stomach shows where her husband kicked her. The surgeons are not yet sure that there are not internal injuries.

"It is a pity that we have no felony charge to prefer against this man," said Assistant Prosecuting Attorney Ford, yesterday. "He has been in the Police Court before on this same charge and the woman at that time tried to shield him. If we could secure the woman's promise to testify against the husband we might file a felony complaint, charging assault with intent to commit murder. The woman's injuries would back us up in this allegation. But we cannot compel a woman to testify against her husband and we have to rely on the evidence furnished by the arresting police and the neighbors. We have preferred this battery charge and if the sentence given is the maximum for such cases, he will probably serve for the next six months on the chain gang."

Mother Beater Arraigned.

Penitent and fearful of punishment, Clifford Morgan, a fifteen-year-old boy, yesterday appeared before Justice Rose to answer a charge of battery, sworn to by Mrs. Kate Morgan, the boy's mother.

Morgan is a well-built, athletic-appearing young fellow, and Justice Rose was not disposed to show any leniency. During the past two weeks there have been three or four wife beaters in court, and the youthful "mother beater" was in line for a good long visit to the Detention Home.

Morgan, however, had a story to tell. He said he had been influenced against his mother by stories told him by his father. Mr. and Mrs. Morgan are separated and the boy lives at the father's home most of the time. Yesterday when his attention was called to the fact that he had bruised his mother's face, he cried and said he didn't know what he was doing at that time.

Justice Rose postponed the case fifteen days in order to give the members of the family a chance to adjust differences.

Swett Bound Over.

Raymond Swett was held for trial in the Superior Court on an embezzlement charge, after preliminary examination before Justice Chambers yesterday.

Swett has a long penitentiary record, although a young man. The charge now against him was made by a South Broadway tailor. Swett is accused of having embezzled $500 from the firm of which he was book-keeper. In default of $1000 bail, Swett was returned to the tanks.

To Residents of San Francisco:

The San Francisco Call, now the best San Francisco newspaper, has opened a branch office at No. 525 South Spring street where advertisements and subscriptions will be received. Send in your subscription, and the Call will be delivered you daily, by carrier. William Wincup, agent. Telephone Main 3701, Home 3191.

California Furniture Co.

BROADWAY NEAR SEVENTH 639 TO 645

This Company has no connection with any other concern in the city.

About "Arts and Crafts"

The Typical California Furniture

FOR the California living room, library, den, or the bungalow—there is no other furniture quite so appropriate as the quaint simple pieces in arts and crafts.

The artistic lines of this furniture—the simplicity of the designs—appeal to the best there is in us.

We are showing a very interesting collection of handsome pieces from the famous shops of Stickley Bros. Co. The collection comprises big, roomy davenports, arm chairs, arm rockers, tables, desks, magazine stands, tabourettes—pieces to furnish a room complete.

The wood used is selected oak, fumed—in color a rich nut brown—the result of exposure to ammonia fumes which penetrate the wood and which neither time nor use can change.

The upholstering is of specially tanned Mexican goat skin which will always retain its pliability and softness—it comes in shades to harmonize with the woods.

We offer some very attractive values in these pieces, every price being based on the close margin system which has been so potent in the building up of the "California."

We invite you to come and see the display. In one of our windows are shown some very attractive styles in this beautiful arts and crafts furniture.



CALIFORNIA FURNITURE CO., Broadway 639 to 645



HULBURT ADV

Order a Norfolk or a Regular Two-Piece

Both Are Featherweight

These Suits are tailored by experts who have mastered the art of constructing unlined garments which will hold the shapely grace that ready-mades do not have, and which fastidious dressers appreciate.

A full line of CRASH and FANCY FLANNEL VESTINGS at from $5.00 to $10.00

2-Piece Suits to Order $18.00 to $35.00

BRAUER & KROHN

"TAILORS TO MEN WHO KNOW"

Three Stores.---128-130 So. Spring. N. W. Cor. 5th and Spring 114 1-2 South Main Street

BARTLETT ARRAIGNED.

And Still Fasts Come to Light Regarding "Olly" Watkins and His Gang.

After a night in the County Jail, G. Maurice Bartlett, the debonair vice-president of "Olly" Watkins's swindling association, was arraigned before United States Commissioner Van Dyke, yesterday, charged with conspiracy against the government, and using the mails for fraudulent purposes. His bail was fixed at $5000.

During the morning Ollie J. Watkins, looking harassed and ill at ease, and his "grand old man," Dr. C. P. V. Watson, paid a visit to his associate, who was detained in the United States Marshal's office pending the acceptance of his bondsmen. Bartlett has been openly charged with misappropriation of funds of the association, and it is expected that he will be put forward by the defense as a scapegoat.

Just how calmly Bartlett will accept this situation remains to be seen. It is said there has been a struggle for supremacy between Watkins and Bartlett for several months. Bartlett was in charge of the New York office of the association and secured more contracts than any other man in the crooked concern. He styled himself "manager" and this is said to have aroused "Olly" Watkins's ire, as he wished to be "the whole thing" in the internal operation of his swindling scheme.

The Federal grand jury will meet again Tuesday afternoon. The government officials have not concluded presenting testimony before that body. A number of witnesses have been subpoenaed, who live at a distance, and it may be several days before all the evidence is presented.

The government officials continue to probe into the past career of "Olly" Watkins and Dr. Watson. Watkins is said to have organized two fruit companies in Rialto which were swindling schemes similar to the California Fruit Growers' Association. One was called the Golden Fruit Land and Water Company, and the other the Wolverine Fruit Company. Both died a natural death.

A communication from a prominent resident of Fresno says that Dr. Watson was implicated in a peculiar scheme there.

While located in practice years ago in San José, Watson was also the principal in a semi-humorous shooting scrape. One of the reporters on an afternoon paper wrote a story accusing Watson of criminal practices. He learned afterward that Watson was parading up Santa Clara street, threatening all kinds of punishment, and applying bad names to the author of the article. The reporter got his revolver and rushed into the street. He found Watson telling some of his friends what he would do to the newspaper man when he should meet him. An altercation ensued and the reporter took a shot at the doctor. Watson screamed in agony, and clasping his hands to his abdomen, fell to the pavement. He was taken into a cafe in a supposedly dying condition. A minute search failed to reveal any bullet wound. Terror had supplied the wound in the doctor's imagination.

BUSINESS MEN TAKE A HAND.

See Dog-Catcher Knock Down Mexican and Have Former Arrested—Small Boy in Story.

Frank Garbutt, Robert Marsh, William Garland and R. A. Rowan yesterday took a hand in an affair between a dog-catcher and a Mexican on South Main street, with the result that H. B. Dye, employé of the city pound, is under arrest on a charge of battery.

Yesterday morning the four business men were riding south on Main street in Garland's big automobile. At Fifth and Main streets they came upon a tragedy. Pedro Astrada, a five-year-old Mexican boy, had been walking along the sidewalk dragging a frightened pup after him. The dog-catchers grabbed the dog and put it in the wagon. At that stage of the affair, the elder Astrada, alarmed by the yells of his son, appeared on the scene. He began to use sections of the Spanish language in large, thick slices. It is alleged that Dye, the dog-catcher, responded with a blow in the face.

The Mexican fell to the sidewalk, and the dog-catcher was preparing to make his escape when the men in the automobile called an officer and had Dye arrested.

The business men in the automobile and the dog-catchers in their wagon went to the Police Station. There Dye was arraigned and ordered to appear for trial on Tuesday afternoon.

Dye is also under bail on a battery charge preferred by Mrs. Eberle of South Bonnie Brae street, who alleges that he attacked her when she asked him to return her little dog to her.

Don't Shop

Or visit any store on Saturday nights—shop early.

C. V. Hall 222 W. ... Dealer in ENGINE DISTILLATE, STOVE ... City Delivery. LUBRICATING OILS. ... Phones Main 1960, Home ...

Dean's Corn Cure will cure your corns. It never fails. Costs 10c. DEAN DRUG CO. 214 South Spring

Finest Display of Ostrich Plumes and Feathers in Los Angeles that are not duplicated. Marvel Millinery 241-243 So. Broadway

Have you tried those delicious creamy chocolates? Our ... whipped cream CHOCOLATES. WELLS CANDY 447 South Spring

Out-of-town Customers. Order Your Wines and Liquors by MAIL. Old Plantation Distilling 208 South Broadway, Los Angeles

UNIQUE Cloak and Suit House 245 South Broadway

Hoffman's MILLINERY ON THE SQUARE 323-325 S. SPRING ST. LOS ANGELES

Globe-Wernicke "ELASTIC" Bookcases. California Furniture Co. Broadway, 639-645

Harrington & Co. Clothier and Haberdasher FAMOUS FOR $10 ...

Reorganization Sale. Entire Stock to be Closed Out. Bargains Every Day. Paris Cloak and Suit House 252 South Broadway

Ross Oscillating Pump. Stock $10.00 yet, but ... Suite 304-305 Merchants' Trust. Pump on demonstration at ... First st. Factory building ... Pe road and Ave. 20.

OUR RENTAL DEPARTMENT for business locations has ... the place you want. ROBT. MARSH & CO. Main Corridor—Ground Floor H. W. Hellman Building. Both Phones, Ex. 19.

Baldwin Park ORANGE GROVES $600 C. B. Guthrie & Co. Room 612-3. 430 So. Broadway

Only $90 and ... Lots at Watts. $1 Down, $1 a Week. No Interest. Taxes. Free Tickets at Our Office. S. B. HILL, Selling Agent. 122 West Sixth Street.

Increase Your Income. By placing the management of your rental property with Wright & Callender 323 South Hill Street

FOR SALE $16,500, WORTH $20... 50x110 Feet near Fourth and San Pedro. Income $70.00. Easy Terms. ROBERT MITCHELL CO. 313 W. ...

Brentwood Terrace. SWEPT BY OCEAN BREEZES. Lots $25 cash, $10 and up per ... Jas. R. H. Wagner, 221-222 H. W. Hellman Bldg.

Cottage Terrace Lots ... Near Huntington Car ... on San Fernando Road. See E. T. BARBER, JR., ... STRONG & DICKINSON, N. W. Cor. Second and Broadway

Miramonte Park. An extension of the widely-known ... verally popular ... MIRAMONTE TRACT. Same Advantages—Same Improvements. FUS P. SPALDING, owner, 239 B. ... man Building. Phones Home ... Main 3094.

$400 TO $1200 FOR LOTS IN HOLLYWOOD PARK ... "In the Heart of Hollywood." FREE EXCURSIONS EVERY SUNDAY. TICKETS AT OUR OFFICE. OTTO WEID & CO., 414 O. T. ... W. A. ROBERTS REALTY CO. 414 O. T. Johnson Building.

Buy Glendale ... —IN— HOUSTON WEST GLENDALE ... Do It Now. Don't Wait. Call at office for free ... C. W. Houston 6... 113 UNION TRUST BLDG. Phone Main 1018; Home ...

"SOMETHI...



$1.25 Embroidery ... Immense lot of flouncing embroideries, all the wanted designs, floral, blind effects; well embroidered nainsook; actual values 75c to ... choice of the lot Monday at 25c

35c Embroidery 10c ... 1000 yards of fine swiss embroideries, widths to 12 inches; edges and insertions to match; hand embroidered corners; well wrought edges; actual ... 25c values. For Monday, per yard, 10c

10c and 15c Valenciennes Laces ... Fine French and German Vals.; widths ... to 1½ inches; edges and insertions of matched sets; good firm mesh; ... new, dainty designs; these laces are ... tarly at 10c and 15c yard. On sale ... day, per yard, 2½c. See window.

$1.25 Muslin Underwear 25c, 8 to 10 ... 200 pieces, muslin underwear, all kinds ... styles, regular value to $1.25 on sale ... Monday third floor, choice 25c. Gowns ... Chemise ... Petticoats ... Drawers ... Corset Covers ... 25...

New Models ...



$1.75 On Sale ... Attractive ... terials, white ... ly trimmed ... sell regularly ... Monday ...

$3.98 Lace ... in This ... Handsome ... of fine ... cerized batiste, beautifully trimmed ... and fine swiss embroideries, $3.98 ...

$1.75 Sailors ... Black and white sailors, rough braid ... value at 98c.

Incomparable ... $1.50 Tapestry Brussels Rugs ... 8 to 10 A. M., at ... New tapestry Brussels rugs, handsome ... and medallion patterns, all colors; size ... inches; sold regularly at $1.50. A feature ... day, second floor, South ... building, 8 to 10, at ...

$25 Stanford's Axminster Rugs, 8½x10½-Ft. ... $16... The Standford American rugs, Stanford's ... ser, famous for durability, richness of ... and artistic Oriental designs; for Monday ... the 10½x8¼-ft. size, standard everywhere ... on sale for Monday ... only at ... $16...

$6.00 WOOL SMYRNA RUGS—Heavy reversible ... elegant Oriental, and medallion patterns ... colors; size 30 inches by 5 feet. ... $6.00 values at ... $7...

$9.00 ROOM SIZE INGRAIN RUGS—9x10½ ... ings; new patterns and colors. ... $9.00 value at ...

$15.00 WOOL PRO-BRUSSELS RUGS—Heavy ... handsome rugs; good $10.00 values. ... Monday on sale at ...

Shoe Economy ...

$2.50 Women's Oxfords ...

We are going to sell our best grade ... all the newest styles and in all widths ... $1.35.

$1.00 Children's Shoes ... Fine vici kid, hand made lace shoes for ... regularly at $1.00, Monday at 60c.



$3... Men's patent colt, ... lace shoes, with ... $2.15.

$1.25 ... Misses' ... with ... cial ...

"SOMETHING DOING" BROADWAY COR. 5TH ST.

Merchandise Opportunities GRASPED FOR YOU BY The 5th STREET Store

$1.25 Embroidery Flouncing 25c

...mense lot of flouncing embroidery; 27 inches wide; ...l the wanted designs, floral, leaf, scroll, eyelet and ...kind effects; well embroidered on fine swiss and ...nsook; actual values 75c to $1.25 yard; you have ...oice of the lot Monday at 25c yard. See window.

It's one thing to see an opportunity, and another to grasp it. Some see but do not grasp. Others grasp but do not see. It's the fellow who sees clearly and grasps strongly that wins out.
This store is ever on the alert for merchandise underpriced; it takes hold of any stuff that is good, and the quantity is no object if the quality is satisfactory and the price right. These offerings are the proof of this alertness. They're all underpriced, many of them less than actual wholesale cost. We've seized the opportunity. You'll reap substantial benefit if you're here to take hold of them tomorrow. Better come early, some lots are small.

MISS LOUISE RHODES, the Prize Winner

The prize for the best names for the streets in the free lot proposition has been award to Miss Louise Rhodes, 207 New High street, city.

Films Developed Free Monday

In our new photograph supply department (center room.) Get acquainted with this new department. It's amply stocked with anti-trust goods, and because we are not bound to any price schedule we sell cheap. Bring in your films Monday.

35c Embroidery 10c

...yards of fine swiss embroidery; in ...ths to 12 inches; edges and insertions; ...matched sets; hand embroidered pat...; well wrought edges; actual 25c and ...values. For Monday, per yard, 10c.

10c and 15c Valenciennes Laces 2½c

...French and German Vals.; widths from ...to 1½ inches; edges and insertions; lots ...matched sets; good firm mesh and all ..., dainty designs; these laces sell regu...ly at 10c and 15c yard. On sale Mon..., per yard, 2½c. See window.

...25 Muslin Underwear 25c, 8 to 10 Only

...pieces, muslin underwear, all kinds and ..., regular value to $1.25 on sale 8 to 10 ...day third floor, choice 25c.

...gowns .....
...emise .....
...ticoats .....
...wers .....
...et Covers .....

25c

Phenomonal Sale Women's Suits



We are leading in value giving as never before. $10.00 Monday buys our regular $22.50 suits, not only Eton styles but the very latest styles in box, semi-fitted and prince chap suits. New silk jumper and shirt waist suits, very popular and desirable for summer wear, $22.50 value at $10.00.

$22.50 Tailor Suits A Remarkable Value at $10.00

Handsome tailor made suits, in the fashionable Prince Chap, Etons and fancy Gibson styles; lined with silk and satin. The Prince Chaps are nicely tailored, very newest thing in suits; Etons are trimmed with fancy appliques, braids and silks, strapped and nicely tailored; skirts are gored, box and knife plaited; made of excellent chiffon Panama, fancy serge and veilings; $22.50 tailor suits at $10.00.

$10.00 Women's Walking Skirts $5.00

Walking skirts bought less than 50c on the dollar; beautiful quality in panama and French suiting, in checks, plaids and plain colors; gored, box and knife plaited; trimmed with folds; plain tailored; all sizes; actual value $10.00. Monday at $5.00.

$22.50 Silk Jumper and Shirt Waist Suits $10.00

These silk suits are made of a fine quality chiffon taffeta, jumper trimmed with fancy silks and button folds; tucked and pleated; skirts gored and pleated; trimmed with folds; colors, checks, stripes and plaids; shirt-waist suits, tucked and plaited waists, trimmed with piping and fancy covered buttons; skirts gored and plaited, checks, plaids and plain colors; suits that are actual $22.50 values, priced for this sale Monday at $10.00.

$7.50 India Linon Shirt Waist Suits $3.98

Made of fine India linon; waist tucked and plaited; collar and cuffs trimmed with two rows Val. insertion, with seven rows Val. insertion and five rows embroidery insertion in front of waist; skirt tucked and plaited, front panel with three rows Val. insertion, two rows embroidery insertion; cut extra full; $7.50 value; Monday at $3.98.



Bargains 8 to 10 a. m.

8½c Shepherd Checks 4½c

Pretty black and white shepherd checks; good durable, fast colors; 8½c value. 8 to 10 at 4½c yard.

10c Women's Vests 5c

Pure white, Richelieu ribbed, vests; low neck and sleeveless; plain crochet edge; 10c quality. 8 to 10 at 5c. Limit 5.

8c India Linen 3½c

Sheer India linen; 30 inches wide; 8c quality. 8 to 10 3½c yard. Limit 12 yards. None to dealers.

$1.50 Fringed Bed Spreads 68c

Full double bed size fringed bed spreads; in light blue, dark blue, pink and red; honey comb weave; pretty geometrical pattern. Limit 1. None to dealers. $1.50 spreads at 68c. 8 to 10.

50c Men's Shirts 29c

Men's plain blue, light weight, chambray outing shirts; collars attached; full sizes; seams all double stitched; regular 50c quality. 8 to 10 at 29c.

...ew Models in Waists



$1.75 Shirt Waists On Sale Monday at 73c

Attractive styles, desirable materials, in new, up-to-date white lawn waists, handsomely trimmed, and waist that we sell regular for $1.75, offered Monday at 73c.

$3.98 Lawn Waists In This Sale at $1.98

Handsome dress awists, made of fine French lawn, and mer...rized batiste, beautifully trimmed with German Val. laces ...d fine swiss embroideries, $3.98 waists at $1.98.

$1.75 Sailors 98c

...lack and white sailors, rough braid, knox block, $1.75 ...lue at 98c.

Remarkable Values in Wash Goods and Linens

Dainty Summer Fabrics Unusually Low Priced. Fourth Floor



17c 28-in. LINEN FINISHED SUITING—Shades of navy, medium blue, black, tan and Alice blue, very popular for beach wear. Serviceable and stylish and durable; 17c value at, yard 12½c

30c 40-in. PERSIAN LAWN—Fine mercerized Persian lawn, 40 inches wide, excellent for summer dresses. 30c value at, yard 15c

12½c Fine DRESS GINGHAMS—Solid colors, shades of pink, green, tan, red, light and medium blues, dressy fabric, 12½ quality at 8c

17c 36-in. LONG CLOTH—Fine quality, 36 inches wide, much wanted goods this season, for women's underwear, 17c value at, yard 12½c

17c BEIGE SUITING—Light weight, gray, tans and blue, gray shades, plain colors; also with single and double hair line, yard 5c

25c Fancy Colored Curtain Scrims 12½c

Yard wide fancy colored striped curtain scrims; for cottages, bungalows, sash curtains, etc.; 25c scrims Monday for 12½c yard.

$1.50 72-in. TABLE DAMASK—Choice of our entire stock, of two yard wide table Damask, 30 good patterns, Scotch and Irish make. Limit 5 yards. None to dealers. $1.50 and $1.35 quality style 90c

17c TURKISH TOWELS — Large bleached fringed, Turkish towels, a good quality for bathroom use. 17c quality Monday at 11c

69c SINGLE BED SHEETS—Fine quality, perfectly finished, 3-inch hem, no seams, 69c sheets on sale Monday at, each 50c

79c SEAMLESS 81x90 SHEETS—Full size seamless sheets, made from fine soft finished sheetings, free from dressing, 79c value, each 59c

$1.75 FRINGED BEDSPREADS—With corners cut out for metal beds, a variety of patterns, regular $1.75 value, Monday, each $1.25

12½c Fancy Figured Silkolines 3½c

1500 yards mill remnants of fancy figured and plain colored silkolines; for draperies, comfort covers, etc.; worth 10c to 12½c yard; Monday, 8 to 10, 3½c yard.

Distinctive Millinery

Less Than Half



$12.00 Trimmed Hats A Feature Monday at $5.00

An exquisite line of trimmed hats at a price that gives them added interest; white Milan, chip, tape and leghorns; in all the new blocked shapes; flats and hoods; trimmed with wings, flowers and foliage of all styles; rosettes, bows and drapes of chiffon, ribbon and Milane; new styles; light shades; regularly sold at $12.00. Monday on sale at $5.00.

All Flowers at Half Price

Unrestricted choice of our entire flower stock Monday half price.

Incomparable Bargains in Rugs and Curtains

$1.50 Tapestry Brussels Rugs to 10 A. M., at 75c

...tapestry Brussels rugs, handsome Oriental ...medallion patterns, all colors; size 27x54 ...es; sold regularly at $1.50. A feature Mon..., second floor, South 75c

...25 Stanford's Axminster ...gs, 8½x10 1-2 Ft. $16.48

...Standford American rugs, Stanford's Axmin..., famous for durability, richness of coloring, ...artistic Oriental designs; for Monday we offer ...10½x8¼-ft. size, standard everywhere at $25. ...sale for Monday $16.48

...WOOL SMYRNA RUGS—Heavy reversible, ...nt Oriental, and medallion patterns and ...; size 30 inches by 5 feet. ...values at $1.48



...ROOM SIZE INGRAIN RUGS—9x10½ feet heavy royal ingrain ...; new patterns and colors. ...value at $3.98

...WOOL PRO-BRUSSELS RUGS—Heavy reversible, 9x9 feet; ...me rugs; good $10.00 values. ...day on sale at $7.48

$5.00 Odd Lace Curtains 3 to 10 Monday at Each 49c

600 Arabian lace curtains, full width and length, handsome designs, and curtains that sold for $5.00 a pair; on sale Monday, second floor, South building at 49c. Just 600, and we have limited the sale to two hours; be here early; each 49c

$1.50 White Lace Curtains Pair 69c

Fine quality white lace curtains, 54 in. by 3 yds. long; plain centers, with new floral scroll border effects; best, buttonhole stitched edges; to sell Monday while they last; 120 pairs $1.50 curtains on sale at 69c a pair. Come early for these.

$3.00 CROSS STRIPE COTTAGE CURTAINS—Tassel finished ends; fine quality madras; cream or white grounds, with pretty colored cross stripes; regular $3.00 value, at, a pair $1.98

$3.00 ARABIAN BONNE FEMME CURTAINS—Handsome new border effects; sold regularly at $3.00. On sale Monday, each 98c

$1.50 RUFFLED FISH NET CURTAINS—2½ yards long, good full ruffles; for cottage, bungalow and bedroom windows; $1.50 value, pair 98c

Men's and Women's Furnishings at a Saving

25c AND 35c WOMEN'S VESTS—Fine quality lisle thread, swiss ribbed, low neck and sleeveless, vests that are excellent value at 25c and 35c, sale price Monday 17c

50c, 65c WOMEN'S UNION SUITS—Pure white swiss ribbed, low neck and sleeveless, knee length, lace trimmed, regular and extra sizes, 50c and 65c suits Monday at 39c

39c WOMEN'S VESTS—This is an unusual value; fine swiss ribbed lisle thread vests; hand crochet; low neck and sleeveless; all sizes and excellent value at 39c; this will make quick buying. Center room, Monday, at 25c

15c WOMEN'S STOCKINGS—300 dozen fast black, full seamless, lisle finished cotton stockings, with high ankle, heels and toes; light weight; half the lot are made with white heels and soles; 15c value. Monday at 10c



75c MEN'S SHIRTS—A lot of new patterns in light colors, well made and perfect fitting shirts, cuffs attached and detached, regular 75c and some $1.00 shirts at 49c

$1.50 AND $2.00 OUTING SHIRTS—Men's soft collar outing shirts, fine soisette in tan and cream, made with shaped shoulders and deep yoke collars, in every way as good as custom made, $1.50 and $2.00 shirts Monday at 98c

50c SUSPENDERS—Men's light weight elastic lisle thread webs; light colors; solid white calfskin ends; 50c grade at 17c

25c CHILDREN'S STOCKINGS—6000 pairs; a mill making an advertised brand of 25c children's stocking made a mistake in the order and had 6000 pairs too many; we secured them at half price; they are in several styles; fine ribbed, light weight, double soles and full seamless; sizes 5 to 9½; 25c values. Monday at 12 1-2c

Shoe Economy and Comfort

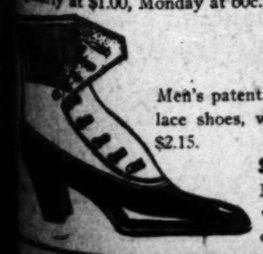


$2.50 Women's Oxfords $1.35

...e are going to sell our best grade women's $2.50 oxfords in ...the newest styles and in all widths and sizes Monday at ...35.

$1.00 Children's Shoes 60c

...vici kid, hand made lace shoes for children, that are sold ...larly at $1.00, Monday at 60c.



$3.50 Men's Shoes $2.15

Men's patent colt, box calf, and vici kid, Blucher and lace shoes, with Goodyear welted soles, Monday at $2.15.

$1.25 Misses' White Canvass Oxfords 90c

Misses' white canvas Gibson oxfords, with low heels, sold regular at $1.25, special Monday at 90c.

Silks and Dress Goods

$1.50 Yard Wide Silks 89c

A soft heavy silk, in plain colors, and plaids, buy it Monday at nearly half, $1.50 silk at 89c.

$1.25 Summer Suiting 87c

All medium and light weight dress goods, in plain plaids and stripes, $1.25 values Monday at 87c.

65c Crepe de Chine 39c

Handsome all silk crepe, in black, white and colors, worth 65c special Monday at 39c.

40c Mercerized Sateen 29c

Rich satin finished sateen, in colors, white and black, yard wide and worth 40c yard, priced for Monday at 29c yard.

$1.25 Muslin Garments 59c

Muslin garments that sold for $1.25 and some for $1.50 go for about one-third actual value; all style garments—gowns, petticoats, chemise, drawers, corset covers; over 1000 garments. Your choice 59c.

$3.48 Heatherbloom Petticoats $1.98

Heatherbloom petticoats in black, pink, light blue, gray, brown and green; a very pretty style, with deep, shirred flounce; a good petticoat value at $3.48. Monday, special, $1.98.

Basement Specials



REFRIGERATORS—Hardwood, golden oak finish; ice chamber lined with galvanized steel; a positive $8.50 value. On sale Monday for $6.98

RUBBER GARDEN HOSE—Our regular 12½c 5-ply, ¾-inch hose. On sale Monday at 10c

ELECTRIC IRONS—Latest improved; choice of three styles; fully guaranteed for one year; regular $5.00, $5.50 and $6.00 irons. Choice Monday $3.98

HOUSE AND FLOOR PAINT—All colors; the same class of paint exclusive stores charge $1.50 for. Buy it Monday, gallon $1.19

GAS STOVES—Have two sawed burners; $2.25 kind. Monday $1.89

OVENS—For gas or gasoline stoves. On sale Monday $1.25

ICE CREAM FREEZERS—The 4-qt. size. On sale Monday $2.25

New 1907 pint Mason fruit jars. Dozen 45c

New 1907 quart Mason fruit jars. Dozen 55c

Jelly glasses, tumbler shape, with tin covers 19c



Astonishing Price Reductions on Our Finest Trimmed Hats



A RARE money-saving opportunity calculated to make our millinery parlors Monday the most interesting hat rooms in town. The finest European and New York models as well as elegant productions from our own work rooms are included in this great sale. Dress and street hats of every kind at prices that register the smartest savings in many seasons.

$12 to $18 Hats $5.00

AN ELEGANT line of attractive hats made of fancy braids and trimmed with beautiful flowers, wings, fancy ribbons and maline. Regular values $12.00 to $18.00. Monday sale price $5.00

All Pattern Hats Greatly Reduced

OUR entire stock of imported and domestic pattern hats, the handsomest models in Los Angeles, priced at less than bare cost of materials.

$30.00 EXCLUSIVE HATS $18.00
$45.00 EXCLUSIVE HATS $20.00

New Trimmed Sailor Hats $6.00 and $10

THE very latest shapes in Milan and leghorn, showing the newest wrinkles in large flat styles. Special Monday values at, each ..... $10 and $8

THIRD FLOOR.

Largest Specialty House on the Pacific Coast

THE NEW YORK STORE
337 SOUTH BROADWAY 339

Sale Kid and Silk Gloves

Fancy Silk Gloves $2.75

BEAUTIFUL embroidered mesh gloves; 16-button lengths in pink, blue, champagne, black and white. Special Monday, price, per pair $2.75

Long Kid Gloves $2.95

FULL regulation elbow lengths in best quality imported kid; clasp and button styles; black, white and colors. Monday, price, per pair $2.95

$1.50 Long Lisle Gloves $1.25

FOWNES' elbow length lisle thread gloves; fit like a kid glove; wash and wear splendidly; never sold for less than $1.50. Specially priced for Monday only at, per pair $1.25

Main Floor.

$1.00 Embroideries Monday 19c

Less Than 1-5 Regular

Widths 5 to 18 Inches—3000 Yards



THIS is one of those great values which are making The New York embroidery department one of the most talked about in town. This little lot was offered to us at a sacrifice, and we pass it on to you in the same manner. It embraces edges, insertions, bands and corset cover widths in sheerest swiss and nainsook; a wide range of new and most effective designs to choose from. Values up to $1.00 on sale Monday at, per yard 19c

$1.50 All-Over Laces 89c

ONE thousand yards of the prettiest all-over laces brought out this season. The lot includes point de venise, baby Irish, and the dainty oriental patterns; are 18 inches in width; in white, cream and ecru. Regular $1.50. Monday, a yard..... 89c

Main Floor.

$1.50 Shirtwaist Nets 75c

AN exquisite line of new allover waist nets in white, cream, ecru and black; 72 inches wide. Regular $1.50 and $1.00 qualities. On sale Monday, per yard..... 75c

Our Third Mid-Year Stock-Reducing Sale

Brimful of Bargains that will Transform a Proverbially Quiet Month into One of the Busiest of the Whole Year

Ribbons

50c Plain Ribbons 25c

SIX-inch widths in best quality all-silk taffeta ribbon; latest shades only. Regular 50c; Monday, per yard 25c

50c Fancy Beltings 35c

HANDSOME stripes and plaids in the very newest color combinations; nothing prettier for belts; neat and serviceable. Regular 50c values. Special, per yard 35c

Sale Black Gros Grain Ribbons—Best Qualities

4 inches wide, per yard..... 35c
5 inches wide, per yard..... 45c
6 inches wide, per yard..... 60c

Handsome new lines of moire ribbons at greatly reduced prices.

Main Floor.

Monday Hosiery Underpricings

$1.50 Plain Silk Hose $1

EXTRA qualities in women's plain silk stockings; finished with double sole and high spliced heel; good range of colors. Regular $1.50 per pair; Monday special, per pair $1.00

50c Lisle Stockings 39c

BROKEN lines of our regular 50c black lisle thread hosiery in pretty allover lace and embroidered patterns. Price to close Monday, per pair 39c

$6.50 Parasols $3.95

ABOUT fifty handsome silk parasols and sun umbrellas; splendid assortment of colorings; natural wood handles in various novel designs. Actual values up to $6.50, on special sale Monday, only at, each $3.95

Main Floor.

Popular Priced New Model Corsets



AT $1.50 and $1.00 the new models of such well-known makes as the Thompson's Glove Fitting, Kabo, C-B a la Spirite, and R. G. will prove more than satisfactory. Any information or suggestions that will assist you in the selection of the most suitable model for your figure will be cheerfully given. A splendidly complete new stock in all the latest models at, per pair ..... $1.50 and $1.00

French Models $3.50 to $10

YOU will be charmed with these beautiful French models made of silk or silk and linen batiste and handsome brocaded materials; boned with genuine whalebone and exquisitely trimmed with satin ribbon, wide lace and medallions; silk hose supporters side and front; colors pink, blue and white. The prettiest, most comfortable and most serviceable corset at any price you want to pay from—

$3.50 to $10

Main Floor.

THE NEW YORK STORE 337 SOUTH BROADWAY 339

A Determined Riddance of All Spring Garments

July Buyers' Opportunity

A HARVEST of extraordinary savings is the outlook for prospective buyers during this great mid-year stock reducing sale. We propose starting the second half of the year 1907 with a good old-fashioned cleanup of our entire spring garment stock. It will be an occasion when original cost and selling prices will make their final disappearance. There are only eight racks left, about equally divided between silk and wool models. With the object in view of selling every garment on these racks Monday, the prices have been lowered as never before in the history of garment retailing on the Pacific Coast. Of all our sales this season's wind-up offers to the shrewd, thrifty, economical shoppers of this community the biggest and best savings of the whole year.



$40 Rajah Silk Suits $15.00

OUR entire stock of handsome Rajah silk suits in grays, rods, greens, blues and natural color; lace trimmed, silk lined Eton jackets; values to $40.00. Stock Reducing sale price ..$15.00

Stylish Silk and Wool Suits Worth to $20,
$5

Smart Silk and Wool Suits Worth to $30,
$10

Elegant Silk and Wool Suits Worth to $40,
$15

Handsome Silk and Wool Suits Worth to $50,
$20

ALL BLACK WOOL SUITS REDUCED TO ABOUT ONE-THIRD REGULAR PRICE.

MATERIALS are principally voile, panama, broadcloth and serge; come in Eton and jacket styles; smartest models of the year.

$35.00 Suits $19.50
$45.00 Suits $16.50
$40.00 Suits $15.00
$25.00 Suits $12.50

Second Floor.

MONDAY SALE Leather Goods

$1.25 Shopping Bags 95c

BLACK walrus and seal leather shopping bags; seven and ten-inch lengths; large and roomy, regular $1.25, Monday... 95c

$3.95 Hand Bags $1.95

SOME of our best sellers at from $2.75 to $2.95 are in this lot; beautiful new shapes in all kinds of leathers; fitted or unfitted. Values to $3.95. Choose Monday at, each $1.95

50c Handkerchiefs 35c

WOMEN'S fine quality linen handkerchiefs; embroidered, hemstitched or scalloped edges; sell regularly for 50c. As a special Monday leader, three for $1.00 or, each 35c

Main Floor.

Summer Knitwear Reduced

65c Union Suits 49c

SOFT finish cotton combination in either low neck, sleeveless or low neck and short sleeves; umbrella knee, trimmed with torchon lace. Regular 65c, per garment, Monday 49c

$1.50 Silk Vests $1.00

FINE Swiss ribbed garments; chat trimmed around neck and arm sizes; finished with draw tape. Regular $1.50. Special Monday, each $1.00

Misses' Vests 19c

MISSES' garments; high neck, long sleeves, or high neck and short sleeves; crocheted neck and Hemp draw tape; tight knee to match. Per garment (main floor) 19c

Sale of Women's Neckwear

LAUNDERED LINEN COLLARS 25c TO 75c.



THESE are positively the newest things to wear with tailored waists; come in swell mannish effects and are neatly embroidered in various pretty designs. Also a full and complete line of new lingerie bows and ties to go with same. Prices range from .. 25c to 75c

45c BLACK MESH VEILINGS 25c.

THE very latest meshes in either plain or dotted effects. Values up to 45c, special Monday, per yd.... 25c

65c SILK CHIFFON VEILINGS 35c.

NICE qualities in wide silk chiffon veilings; in blue, pink, white and lavender. Regular 65c values. On special sale, Monday per yd..... 35c

75c SILK CHIFFON VEILING 35c

COMES in pink, blue and white; best 75c values in the market. Specially priced for Monday's selling, at per yard..... 35c

45c NECK RUCHING 25c

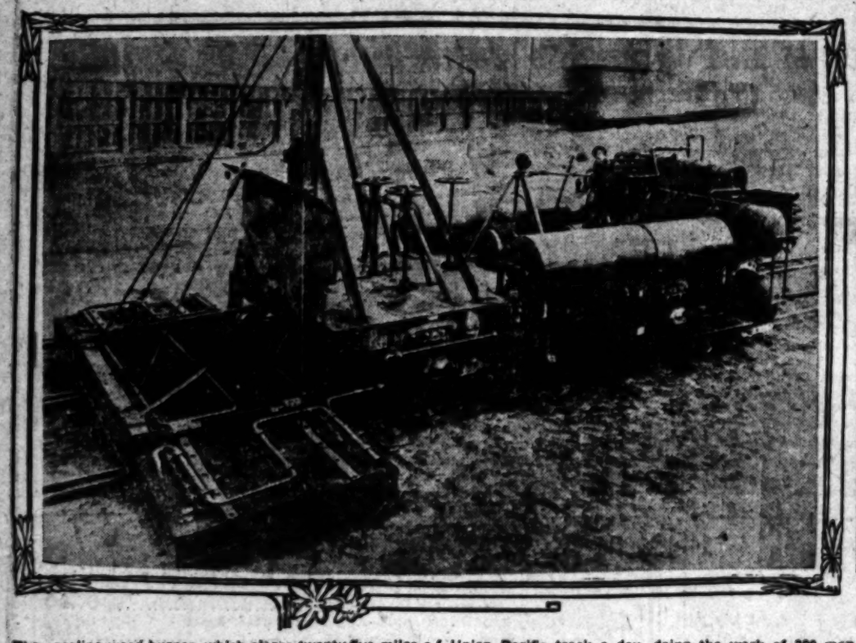
A SPECIAL week-end reduction in neck ruchings up to 45c; all colors; good widths. Your pick Monday, at per yard 25c

(MAIN FLOOR)

THE NEW YORK STORE 337 SOUTH BROADWAY 339

Stirring Times for Women with a Turn for Economy

WEED-BURNER ENDS RANK GROWTH ON RAILROADS.



The gasoline weed burner, which clears twenty-five miles of Union Pacific track a day, doing the work of 300 men with a crew of three.

How to rid its right of way of weeds so tall, rank and troublesome as to interfere with the operation of trains, has been solved on the Union Pacific Railroad by the invention of a machine that does the work of 300 men a day. The new gasoline weed-burner turned out by the Omaha shops of the Harriman road covers twenty-five miles in twelve hours, while heretofore it has required a gang of sixteen men, working a full day, to cut the weeds from a single mile of track.

The weed-burner is built entirely of steel, with regulation trucks. At one end is a gasoline engine, used for propelling the car and pumping the air which forces gasoline to the burners, spreading out near the ground. When at work the weed-burner runs three or four miles an hour, but can make a speed of from twelve to fifteen miles, and is handled on the road under regular train orders.

Tanks carried on the car platform contain enough gasoline for a day's run. Through rows of burners spreading well beyond the rails, the flaming gasoline is forced downward into the weeds, killing root and branch, while the old process did not stop future growth.

It is not uncommon on western branch lines, sidings and commercial tracks to see weeds from three to seven feet high, which form a great obstruction to train movement, cause slippery rails and make operation difficult. The Union Pacific weed-burner is therefore a solution of a serious railroad problem. General Manager Mohler conceived the idea which has been developed by W. R. McKeen, superintendent of motive power of the Union Pacific.

One Benefit of Matrimony.

She had sat by him once or twice at the little Hungarian restaurant with the big friendly tables, so when the long-mustached waiter set the soup bowl before her she helped him and passed him his plate. She was amazed at his gratitude.

"I can't thank you enough," he told her. "That soup will taste entirely different to me now. Do you know, I get so blamed lonely dining night after night at these restaurants and cafés with only the waiters to serve me I've been on the ragged edge of marrying more than once, just to get somebody to ladle out my soup."—(Ex.

A SALE FOR MEN

Extraordinary Reductions

Monday, Tuesday and Wednesday the sale of the New York stock of men's wear continues. I saved over ... on the purchase of these goods. The loss is the maker's. The gain is yours.

Specials —IN— Men's Furnishings DURING THIS SALE

75c lace weave underwear.
37 1-2c

75c balbriggan underwear. Long and short legs and sleeves.
37 1-2c

$1.50 lisle ribbed underwear.
85c

Full linen 25c handkerchiefs.
12 1-2c

50c President suspenders.
35c

20c fancy hose for men,
12 1-2c

$1.50 and $2.00 wash vests
$1.00

$15 & $16.50 Suits $9.50

In a bewildering variety of the present season's most popular models—which individuality, character and perfect fit vie for first place. All subject to your choice for..... $9.50

$18.00 and $20.00 Suits $13.75

A broad assortment of beautifully patterned foreign and native suiting weaves, tailored to the pinnacle of perfection, in all the styles, all subject to your choice for..... $13.75

$25.00 and $28.00 Suits $16.50

The finest specimens of the designer's genius and the tailor's art. Masterpieces, we call them, made from the finest and most expensive of imported suitings. Fashioned to perfection by the foremost tailoring talent in the land. Choice..... $16.50

Specials —IN— Men's Furnishings DURING THIS SALE

25c and 50c ... hosiery.
25c

$2.00 Cluett shirts,
$1.35

$1.25 Monarch shirts,
85c

150 white pique shirts, cuffs attached, detached,
90c

$1.25 tan sateen shirts,
75c

$2.50 pongee silk shirt,
$1.50

$2.00 fancy silk shirt,
$1.25

Men's Togs at Less Than Cost

Herrington

445 So. Spring

Cool Summer Clothes For Hot Summer Days

Big 20 ACTUAL DISCOU

SUNDAY, JUNE 3

MAIL ORDE

Those of Southern Californ... attend this monster sale, but ... advantage of these price co... slip out such articles as th... mail at once to this house. ... company order. Goods will ... expert packers and shipped ... Entire satisfaction is assured.

Closing Ou Lawn and

$2.65 Rustic Hickor...

Rustic hickory arm chair, every ...

$3.25 Rustic Hickory...

Rustic hickory rocker, with arm... kind of weather, very serviceable ...

$5.00 Settee,...

Rustic hickory settee, large size, ... and very durably made.

$6.50 Hickory Tab...

Rustic hickory tea table, strong a... a novelty, see this one.

Closing Out



$20.00 Extension Tab...

Handsome pedestal extension ta... pedestal, claw feet, polished.

Closing Out A...

$11.00 Library Table,...

Solid oak library table, quartered oak ... well constructed and polished.

$14.00 Library Table,...

Handsome quartered oak library tab... drawer, shelf, a beauty.

$23.00 Mission Library Ta...

Weathered oak library table, built on ... drawers, shelf, extra size, 22x48 top.

$24.50 Library Table,...

Mahogany library table, a new and ... polished; drawer and shelf.



Closing Out Ax...

18-inch Rugs $1.25, less 25 per cent.
27-inch Rugs $2.00, less 25 per cent.
30-inch Rugs $4.30, less 20 per cent.
Smith's Axminster Rugs, the best quality ... of floral and Oriental patterns.

$1.35 SMYRNA RUGS. Less ...

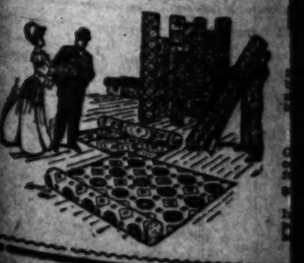
18-inch Smyrna Rugs, reversible, fringed, ...

$2.00 LENOX VELVET RUGS. L...

27x54 Lenox Velvet Rugs, firm body, large ... norms to select from.

$4.25 AMSTERDAM RUG. Less ...

9x7 All wool Smyrna Rug, extra heavy ... what for halls or bed rooms.



Big Sacrifice! Closing Out All Lines

20% DISCOUNT ON ENTIRE STOCK 20%

Actual Discounts!
Entire Stock at Monster Sacrifice!



No Fake Reductions!
Bona-Fide Reductions on Entire Stock!

ACTUAL DISCOUNTS ON FURNITURE, STOVES, ETC.

ACTUAL DISCOUNT ON CARPETS, DRAPERIES, ETC.

MAIL ORDERS

Those of Southern California who cannot attend this monster sale, but wish to take advantage of these price concessions, can clip out such articles as they desire and mail at once to this house. Cash must accompany order. Goods will be packed by expert packers and shipped immediately. Entire satisfaction is assured.

STARTLING VALUES IN FURNITURE!

DISCOUNTS FOR CASH ONLY!

Greatest sacrifice of furniture and carpets ever known! Actual discounts of 20 per cent. given on entire stock! Just consider the great saving possible. Such an opportunity will never present itself again! Your money has double earning power at this sale. Take advantage of these monster price concessions.

INDEPENDENT CONCERN

This store stands a monument to the free American public. Unhampered by any combine, it is our aim to serve the people faithfully, giving hottest values and placing before them the advantage of our buying organization.

Closing Out Rustic Hickory Lawn and Porch Furniture

$2.65 Rustic Hickory Chair, Less 20 Per Cent., $2.12
Rustic hickory arm chair, every joint nailed and glued, split hickory seat.

$3.25 Rustic Hickory Rocker, Less 20 Per Cent., $2.60
Rustic hickory rocker, with arm, broad comfortable seat, not affected by any kind of weather, very serviceable.

$5.00 Settee, Less 20 Per Cent., $4.00
Rustic hickory settee, large size, the ideal chair for porch or lawn use, comfortable and very durably made.

$6.50 Hickory Table, Less 20 Per Cent., $5.20
Rustic hickory tea table, strong and durably made, built on true old Hoosier lines, a novelty, see this one.

Closing Out Extension Tables



$8.50 Extension Table Less 20 Per Cent. $6.80
42-inch top, 6-foot extension, solid oak dining table, turned legs and bolted, very substantially built.

$14.00 Pedestal Table Less 20 Per Cent. $11.20
Round top, solid oak, massive pedestal, handsome design, neat style, well finished.

$18.00 Victor Extension Tab'e Less 20 Per Cent. $14.40
The popular Victor extension table, patent end extensions, leaves drop under table top, solid oak, finished golden, steel castors, see these.

$20.00 Extension Table Less 20 Per Cent. $16.00
Handsome pedestal extension table, quartered oak top, 6-foot massive pedestal, claw feet, polished.

Closing Out All Library Tables

$11.00 Library Table, Less 20 Per Cent. $8.80
Solid oak library table, quartered oak top, 26x42, French legs, drawer and shelf, well constructed and polished.

$14.00 Library Table, Less 20 Per Cent. $11.20
Handsome quartered oak library table, 28x44 top, massive design, well finished, drawer, shelf, a beauty.

$23.00 Mission Library Table, Less 20 Per Cent., $18.40
Weathered oak library table, built on true Mission lines, all quartered oak, two drawers, shelf, extra size, 28x48 top.

$24.50 Library Table, Less 20 Per Cent., $19.60
Mahogany library table, a new and beautiful design; rich plain effect, highly polished; drawer and shelf.

Iron Beds at Close Out Prices

20 Per Cent. Discount on Entire Line

$2.50 Iron Bed Less 20 Per Cent. $2.00
Heavy side rails, seven-eighth-inch posts, full size, come in white enamel only, closing out at $2.00.

$6.00 Iron Bed Less 20 Per Cent. $4.80
Neat design, iron bed, angle iron, braced at head and foot, top rods and posts of one-inch tubing, a strong and substantial bed, assortment of colors to select from.



$9.50 Iron Bed Less 20 Per Cent. $7.60
Handsome iron bed, large posts, heavy chills, vertical bars, massive, best enamel in cream, green bronze and Wernis Martin.

$10.50 Iron Bed Less 20 Per Cent. $8.40
Napoleon pattern, neat scroll center, heavy chills, a large assortment in solid and combination colors, a handsome bed, see these.

Closing Out Chairs and Rockers

CHAIRS

90c Chair Less 20 Per Cent. 72c
Hardwood chair, golden oak finish, strong and substantially built.

$1.35 Chair Less 20 Per Cent. $1.08
Hardwood diner, veneer seat, high back well braced, finished golden oak, handsome chair.

$2.35 Diner Less 20 Per Cent. $1.88
Solid oak box diner, saddle seat, full box, continuous back post, best finish and construction.

ROCKERS

$2.00 Rocker Less 20 Per Cent. $1.60
Hardwood arm rocker, finished golden oak, saddle seat, braced.

$4.00 Rocker Less 20 Per Cent. $3.20
Quartered oak rocker, highly polished, new design, wood or cobbler seat.

$8.50 Rocker Less 20 Per Cent. $6.80
Handsome polished rockers in quartered oak, mahogany or birdseye maple, new and beautiful designs, durably built, closing out at $6.80.

Closing Out All Refrigerators

$8.50 Refrigerator Less 20 Per Cent. $6.80
Hardwood refrigerator, finish golden oak, zinc lined, insulated with charcoal sheathing, ice capacity 30 lbs., family size.

$16.50 "Gurney" Refrigerator, Less 20 per cent., $13.20.
Celebrated "Gurney" refrigerator, made of hardwood with a superior finish, insulated with mineral wool, removable ice compartment, easy to clean, free circulation of air, see these.

$12.75 Refrigerator Less 20 Per Cent. $10.20
"Alaska" refrigerator, golden oak finish, charcoal insulation, perfect circulation of air, zinc linings, a well known refrigerator that gives the best of satisfaction.

$20.75 Refrigerator, Less 20 per cent., $16.60.
"Automatic" refrigerator, free circulation of air, insulated with mineral wool and charcoal sheathing, adjustable sliding shelves, ice capacity 60 lbs., closing out at $16.60.

Closing Out Office Furniture

$15 Roll Top Desk, Less 20 Per Cent., $12.00
Solid oak roll top desk, excellent finish, large drawer, series of pigeon holes, closed back.

$24 Roll Top Desk, Less 20 Per Cent., $19.20
42-inch roll top desk, solid oak, finished golden, pedestal of drawers, numerous pigeon holes, splendid value.

$26.50 Roll Top Desk, Less 20 Per Cent., $21.20
48-inch solid oak roll top desk, double pedestal, one with drawers and other has ledger compartment, well finished.

$36.50 Roll Top Desk, Less 20 Per Cent., $29.20
50-inch roll top desk, series of pigeon holes and drawers, two pedestals of drawers, indexed letter file, solid oak and substantially built.

Closing Out All Dressers

$14 Maple Dresser, Less 20 Per Cent., $11.20
Large select maple dresser, divided top drawer, large French plate mirror, best cabinet work and finish.



$15.50 Dresser, Less 20 Per Cent., $12.40
Handsome solid oak Princess dressers, oval or pattern mirrors 18x36, base has full swell drawers, best finish and construction.

$16 Dresser, Less 20 Per Cent., $12.80
Select maple dresser, large 22x28 French plate mirror, divided drawer, extra size base, see these.

$17.50 Dresser, Less 20 Per Cent., $14
Solid oak dresser, full swell front, 22x28 French plate mirror, best cabinet work, polished, closing out at $14.00.

Sacrifice Sale of Dinner Sets

20 Per Cent. Discount

$4.50 Dinner Set, Less 20 Per Cent., $3.60
52-piece dinner set, white, embossed pattern around edge, well glazed, complete for six persons.

$6 Dinner Set, Less 20 Per Cent., $4.80
52-piece decorated dinner set, neat shapes, rich decorations, gold band, closing out at $4.80.

$11 Dinner Set, Less 20 Per Cent., $8.80
100-piece dinner set, handsome decorations, neat styles, complete for 12 persons, closing out at $8.80.

$18 Dinner Set, Less 20 Per Cent., $14.40
100-piece dinner set, "La Belle" china, handsome floral decorations and heavy gold band, a new design.



Closing Out Axminster Rugs

$1.25 Rugs $1.25, less 20 per cent.....$1.00
$2.50 Rugs $2.50, less 20 per cent.....$2.00
$4.50 Rugs $4.50, less 20 per cent.....$3.60
Overall's Axminster Rugs, the best quality to be had, heavy body, large variety of floral and Oriental patterns.

$1.35 SMYRNA RUGS, Less 20 PER CENT., $1.08.
Beautiful Smyrna Rugs, reversible, fringed, heavy body, floral patterns, see these.

$2.00 LENOX VELVET RUGS, LESS 20 PER CENT., $1.60.
Handsome Lenox Velvet Rugs, firm body, large assortment of Oriental and floral patterns to select from.

$6.25 AMSTERDAM RUG, LESS 20 PER CENT., $5.00.
Fine All wool Smyrna Rug, extra heavy body, reversible, fringed, just what you want for halls or bed rooms.



Linoleum at Cost

85c LINOLEUM, LESS 20 PER CENT., 44c.
55c Linoleum, handsome kitchen and bathroom patterns, heavy body, pliable and durable. A large line to select from, closing out at 44c yard.

$1.00 GRANITE INLAID, LESS 20 PER CENT., 80c.
Granite Inlaid linoleum, in plain colors, very durable, an excellent pattern for store use.

$1.15 INLAID, LESS 20 PER CENT., 92c.
Imported inlaid linoleum, very latest patterns in tile effects, extra heavy body, see these, price per yard, 92c.

Closing Out Rugs and Carpets!

20 Per Cent. Discount on Entire Stock!

RUGS

$10.20 ART SQUARES LESS 20 PER CENT., $8.16.
9x12 All Wool Art Square, extra heavy, reversible, fast colors, floral and conventional patterns.

$13.50 KURDISTAN RUGS LESS 20 PER CT., $10.80.
These Oriental rugs are noted for handsome and stylish designs and colorings, new style weave, reversible, heavy body and seamless; large assortment to choose from. Size 9x12.

$22.00 VELVET RUGS LESS 20 PER CENT., $17.60.
"Kordo" Velvet rugs, made with a close woven body, very serviceable; easy to clean; variety of patterns to select from. Size 9x12.

$22.50 ROXBURY RUG LESS 20 PER CENT., $18.00.
9x12 Roxbury Brussel rug, positively the best 10-wire tapestry weave on the market; firm body. Oriental and floral designs. See these.

$22.50 AXMINSTER RUGS LESS 20-PER CT., $18.00.
Celebrated Alexander Smith Axminster rugs; extra heavy body and pile. Room size; large assortment of floral and oriental patterns. A rug that gives first-class satisfaction.

CARPETS

75c TAPESTRY BRUSSELS LESS 20 PER CT., 60c.
A large and entirely new line of Brussels carpets; firm body, close weave, new patterns. Big value. Regular price 75c, now 60c yard.

$1.00 BRUSSELS CARPET LESS 20 PER CT., 80c.
Smith's well known 10-wire tapestry Brussels, extra heavy body, floral and conventional patterns; not a better Brussels to be had. Sale price, per yd., 80c.

$1.15 INGRAIN CARPET LESS 20 PER CENT., 92c.
An extra heavy all wool Ingrain carpet, 3 ply, made by the Hartford Carpet Co. Variety of patterns. Sewed, laid and lined, per yard, 92c.

$1.35 AXMINSTER LESS 20 PER CENT., $1.08.
Select line of Axminster carpets. Extra heavy body and pile; excellent patterns to choose from; exceptional wearing qualities. Sewed, laid and lined, $1.08.

$1.50 VELVET CARPET LESS 20 PER CENT., $1.20.
$1.50 Velvet Carpet. The best make; handsome patterns; close, heavy pile; very serviceable, and have a fine luster equal to the finest carpets. Sewed, laid and lined, $1.20.

THE MECCA FOR SHREWD BUYERS

Overall's

GREATEST BARGAIN FURNITURE STORE IN THE WEST — SEVENTH & MAIN STS. — GREATEST BARGAIN FURNITURE STORE IN THE WEST



$2.00 Union Carpet Sweeper LESS 20 PER CENT. $1.60
Union Carpet Sweeper, steel frame, good stiff brush, sanitary, closing out while they last at $1.60.

$3.00 Astor Carpet Sweeper
LESS 20 PER CENT. DISCOUNT $2.40
"Astor" nickel plated carpet sweeper, steel frame, handsomely japanned, strong brush, material the very best and fully guaranteed.

Closing Out Lace Curtains

60c LACE CURTAINS LESS 20 PER CENT. 48c
White Nottingham lace curtains, very neat border and center, durable net, closing out per pair 48c.

$1.00 LACE CURTAINS LESS 20 PER CENT. 80c
Arabian Nottingham curtains, handsome design, the best and widest curtain for the money, see these.

$2.00 LACE CURTAINS LESS 20 PER CENT. $1.60
Corded Arabian lace curtains, excellent patterns, with beautiful border and edge, good width and length.

$3.00 LACE CURTAINS LESS 20 PER CENT. $2.40
Heavy French imported net lace curtains with assortment of Battenburg insertions and feather edge, just what you need for your cottage or bungalow.

$7.50 LACE CURTAINS LESS 20 PER CENT. $6.00
Imported Irian point curtains, hand made, choicest patterns in Arabian and ivory colors. Closing out at $4.80 per pair.





Marvel's Factory-end Sale

Several New York Millinery Factories Cleaned Out At Our Own Prices
A Gigantic Millinery Sale Without a Parallel in Los Angeles' History

222 Dozen Wire Frames
All swell shapes in black and in white. Not one in the lot worth less than 50c--many worth 75c. They all go at the one price
5c

NOTHING BUT SUCH TREMENDOUS BUYING at such an opportune time could ever bring millinery prices so absurdly low.

We actually stepped in and closed out the entire remaining stocks of several prominent New York millinery factories. The prices we paid are really ridiculous. This sale has been in progress for 3 days now and has created the liveliest selling—the greatest enthusiasm the Marvel ever knew. We think you will say you never saw such extreme millinery bargains. It's economy to buy for next season now. Come tomorrow.

895 Pieces Straw Braid
All kinds and colors—6 yds to the piece. Always 75c a piece—no discrimination. All go at one price--per piece
10c

A Great Disposal Of Ostrich Feathers

82 boxes beautiful half plumes--fancy colors. All swell shades. Actual $5.00 and $6.00 values--factory end sale **$1.98**

120 boxes long flue feathers--black and white only. No colors. $8.50 values--factory end sale **$2.98**

42 boxes elegant large sized feathers--in black and in white Have beautiful heads--$12 values--factory end sale **$5.25**

46 boxes long black and white and a few light blue feathers. The regular price is $15.00--factory end sale **$6.50**

60 boxes handsome long feathers--in black and in white--have very broad fiber. Every feather guaranteed worth $16.50. Factory end sale **$7.85**

72 boxes very long heavy feathers--white only, no black. Have long graceful curl--$20.00 and $25.00 values--factory end sale **$9.75**

Rare Bargains In Dress Hats

Over 100 Beautiful Hats of Fancy Braid and Leghorn, trimmed with flowers, feathers, wings and ornaments. Regular $7.50 values—factory end sale **$2.45**

About 100 Smart Hats in Neapolitan, Milan and chip straws. Trimmed with silks, flowers, ribbons and grasses. Regular $12.00 to $15.00 models—factory end sale **$4.85**

About 150 beautiful Dress Hats--black and colored. Charmingly pretty models. $17.50 and $20.00 values--factory end sale **$7.45**

38 exquisite Dress Hats--beautiful French models--the handsomest hats shown this season. Regular $30.00, $35.00 and $40.00--factory end sale **$12.35**

48 Cases New Sailors

8 cases white rough straw sailors in the stylish Knox shapes. Have black or white bands--regular 98c values--Factory end sale **23c**

13 cases smart Knox shape sailors in white. Regular $1.25 values--factory end sale **45c**

10 cases rough Braid Straw sailors--black or white only--regular $1.75 quality--factory end sale **73c**

17 cases MILAN sailors--very swell shapes--come in black and white--$3.00 and $3.50 values **$1.23**

75 Cases Children's Street Hats

A Chance to Buy Smart Little Hats for the Children for Next to Nothing.

40 cases children's street hats, very pretty little styles worth 75c, $1, $1.25—factory end sale **25c**

35 cases children's street hats, all kinds of popular braids and fashionable styles worth $2, $3 and $4—factory end sale **98c**

175 Boxes Ribbons

100 boxes of satin taffeta ribbon 5 inches wide---all colors -- regular 35c quality--factory end sale the yard **15c**

50 boxes soft Louisine ribbon -- every wanted color including black--also white. Regular 45c quality --factory end sale the yard **18c**

25 boxes fancy ribbons--plaids, stripes and flowered. Regular 65c and 75c quality---factory end sale the yard **25c**

Buy Untrimmed Hats

275 dozen of them in this sale. The price reductions range right through as low as a half and in most cases a third of regular prices.

95 dozen very stylish untrimmed Hats including flats, hoods and turbans. All styles, colors and shapes. $1.00, $1.25 and $1.50 values--factory end sale **19c**

A Flower Sensation

252 boxes of flowers will be sacrificed at this sale. An idea of the extreme bargains can be had from this one special item.

About 15 or 20 boxes Flowers consisting of lily of the valleys, for-get-me-nots, marguerites and grasses---beautiful flowers, regular 25c and 50c values --factory end sale **5c**

There are scores and scores of other just as attractive bargains here—which space will not permit us to mention.

Marvel Millinery
241-243 South Broadway

"SCOTTY'S" BIG BLUFF IS TRAGEDY TRAIL.

Death Valley Faker's Side Partner Tells of How His Only Rich Mine Is a Chicago Man's Bank Account. Actor's Sad Experience.

THIS is the queer tale of a Walter Scott trail. Jack C. Horan, an actor, who became acquainted with "Scotty" on the West Coast circuit, is the unfortunate hero of the farce comedy, which for him was very nearly a tragedy.

It was in Portland, while Horan was playing at the Lyric, that he first met the "Death Valley Faker" about a year ago and for some reason "Scotty" became very friendly with the young man, although there was no chance of getting any money from him to boost his bonanza.

Later they met again in Fresno and then it was that "Scotty" said to Horan: "You'd better cut this show business out and come down to Death Valley with me. I'll stake you to a gun and a mule."

That was the beginning. Visions of gold nuggets lying around loose in the sands of Death Valley fascinated the actor boy and he joyfully took the new cue that would lead him upon a stage where there are no set pieces.

"I certainly thought my fortune was made," said Horan mournfully when seen yesterday in Los Angeles, "dead broke," and seeking an engagement.

The two "cut out the show business" and traveled to Barstow by way of Hanford, where they "footed around" for a time. When they reached Barstow they went to "Scotty's" headquarters, a little shack back of a saloon, and there "Scotty" said to Horan:

"Don't have anything to do with the people here, but cut 'em out."

THOSE DIREFUL PERILS.

At Barstow the two fortune seekers waited for two weeks for a desert buckboard which "Scotty" had ordered from South Bend, Ind., but at the end of that time they gave up the buckboard and started for Death Valley with three mules.

For three days they traveled over the desert and all of the time "Scotty" told tales of the wonderful wealth of his hidden mine and of the direful perils which beset him every time he tried to visit it, saying it was as much as a man's life was worth to go there owing to the men who were trying to waylay him.

"At last we came to some mountains," said Horan telling the story of the trail, "and camped in a cañon. That evening Scotty came to me and told me in a mysterious manner that there was a bonfire on the mountain and that was a signal that 'some of those fellows' were laying to shoot him. He asked me if I had seen the bonfire, but I couldn't see it."

The next day they continued their journey until they reached a camp called "Hidden Springs," where "Scotty" told his companion he had his camp. The spring is on the side of the mountain and the couple camped in the cañon. The next morning the three mules had disappeared.

"Somebody has run them off," said "Scotty," and he started out to hunt them up, but refused to permit Horan to accompany him. Late the same day he returned with the mules, which he said he had found unhobbled at Lone Willow. They at once started for Bennett's Wells and had gone about fifteen miles and it had become dark, when suddenly "Scotty" said:

SUCH A BLUFFER.

"Did you hear that shot?"

"No, I didn't," replied Horan.

"Well, we'd better turn around and not go farther," said the champion faker. "There are two men over on that little butte laying for me."

"Not being used to the ways of the desert," says Horan in telling the story, "I took stock in what he said and we started back for Barstow. Scotty told me that his backer from Chicago would be there and to tell him that we had brought back a couple of sacks of rich ore. Though really we did not have any, and it was a bluff."

When they finally reached Barstow Horan says they found "Scotty's" backer waiting for him.

"SCOTTY'S" GOLD MINE.

"The backer of Scotty is A. M. Johnson, president of the National Life Insurance Company of Chicago, with offices at No. 159 La Salle street in that city," states Horan, and he had been waiting to meet "Scotty" at Barstow since October 8.

The gold nugget bluffer was going to take Johnson out on the desert to show him his mine, and the promoter had come all the way from Chicago to see it. The first thing he had to do was to give "Scotty" a check for quite a large sum, which was cashed in the saloon of Y. C. Mosely.

Horan states that with Johnson and a man named Henderson they started out for the mysterious Death Valley mine in two wagons, and at last came to Hidden Springs. Here Henderson with one wagon was sent back to Barstow and a camp was made in the cañon.

"That night a dog we had with us named 'Bob,' ran down the cañon and barked, and Scotty ran out crying, 'There they are now.' Then he began firing from his rifle, and Johnson and I ran up and commenced shooting down the cañon in the dark. By this time Johnson was scared, and thought he saw men among the rocks on all sides.



JACK C. HORAN.

HAD 'EM SCARED.

"The next morning Scotty proposed to go into Death Valley by way of Wingate Pass, but Johnson was so scared from a former experience there that he refused to go, and insisted that they should go by way of Ballarat. Scotty came to me and told me I would have to stay at Golden Springs until he and Johnson came back in ten days, and gave me orders to keep everybody away with my rifle. He left provisions for me, and the dog and they started.

"That night I was awakened by two men coming over the hill. I called to them, and asked what they wanted and they answered by firing two shots at me. Then I ran over the side of the hill, and the two followed. I traveled all the rest of the night, and when dawn came I found I was lost. Every way I turned the country looked just the same. For nearly five days the dog and I wandered around. My lips cracked and my tongue was swollen, and more than once I thought I was going to die of thirst. Even the dog fell down, and I had to carry him. At last I struck a trail, and it led me right back to the springs.

"I lay at the springs for five days, half-dead, waiting for Scotty to come back, but he did not. A month passed and an old prospector named Frank Neiderman came along and left me some provisions. He said if I did not go to Ballarat with him I must be crazy.

"On November 13 it snowed hard, and I nearly froze to death, as I only had one blanket, and a little piece of canvas. It was the day after Thanksgiving that Scotty finally arrived with Mrs. Scott. By this time I was nearly starved. When he found me there he said: 'I didn't expect to find you here.' I asked him why, and he said he thought I might have wandered over into the Funeral Mountains.

DESERTS FRIEND.

"We started back for Barstow and at Indian Springs Scotty was bitten by a skunk. I was half-dead from exposure, and Scotty was half-scared to death by the bite. His wife and I put him in the wagon, and drove as fast as we could for Barstow. There I fell ill of typhoid and was in bed for ten days."

Later Horan returned to Hidden Springs with Scotty, and camped there, waiting for a check to come from Chicago. When it did "Scotty" left Horan, he says, and while the latter says he was nearly dying from the hardships of the desert, he learned later that "Scotty" was buying wine in Los Angeles.

Last March "Scotty" told Horan to return to Barstow and wait for him. This Horan did. He adds: "I reached Barstow without a cent and have waited there for Scotty until June 19. I had to depend upon the kindness of a Chinaman, Wing Kee, for food. There was no work for me to do in Barstow, and every day I expected Scotty to come. About two weeks ago I heard Scotty was having a good time at Rhyolite, and though I wrote and wired him, I got no answer.

"Finally, Mrs. Scott came and got her husband's mail, and then packed up and started, she said, for Chicago to pay a visit to Johnson and his family. By this time I had had enough, and sent to my brother-in-law for money to bring me to Los Angeles.

"No more Scotty Death Valley mines for me."

The Old and the New.

It may be, folks, the old times were
the best times—spring an' fall,
But—thank the Lord, you're livin' in
the new times after all!
Bright skies above, an' hearts to love,
an' earth—by land an' sea
As beautiful and beamin' as the Lord
would have it be!

I favor all the old times—I like 'em
ever' one,
Each sweet old-fashioned flower kissed
by the dew an' sun;
The mem'ry of 'em from the heart will
never pass away,
But thank the Lord you're livin' in the
bright new times today!

—[Atlanta Constitution.

Eliminated a Commandment.

A Brooklyn Sunday-school teacher had occasion to catechise a new pupil whose ignorance of his testament would have been amusing had it not been so appalling. One Sunday she asked the little fellow how many commandments there were.

To her great surprise, the lad answered glibly enough, "Ten, ma'am."

"And now, Sammy," pleasantly continued the teacher, "what would be the result if you should break one of them?"

"Then there'd be nine," triumphantly answered the youngster



"SPIRIT OF '76"

So Deep is the Patriotic Feeling Imbedded in the Hearts of the Owners of

BURLEIGH

That they wish to announce to the public that on the nation's greatest holiday,

JULY 4th

will be used by us as it was in the time when our forefathers declared our independence; therefore we will not work for ourselves as individuals, but will celebrate by closing our business doors for the day.

Independence

Before or after the Fourth we invite the public to our office to get free tickets to go to BURLEIGH and see what we will do to help you to establish a home. Independence that will be just as staple as the independence that was declared in "76." We will help you to get from under the weight of the unscrupulous landlord. We will aid you to put yourself in a position that will fill you with the same independent spirit of those self-freed homeseekers of "76." Relieve yourselves of the tyranny of the landlord that wants your hard earnings; be your own landlord; be independent.

Colonial

When BURLEIGH was laid out the owners decided that as progressive Southern California was composed of people whose forefathers fought and freed themselves from the country which was draining the energies of our young men and women (by unjust taxation), nothing could do those forefathers greater honor than to name streets after the original States and its fathers, hence the streets of Maine, New Hampshire, Vermont, Massachusetts, Rhode Island, Connecticut, New York, New Jersey, Pennsylvania, Delaware, Maryland, Virginia, Washington, Adams, Jefferson, and the improvements on these streets are of the best material and put in by American labor with a stability that makes them as solid as the Declaration of Independence.

1-4 LOTS From $48 to $450 **REMEMBER** YOUR OWN TERMS

We are open before and after the Fourth from 8 a.m. to 9:30 p.m.

The Los Angeles Company

202-204 Pacific Electric Building.

PHONES—HOME EX. 456. SUNSET BROADWAY

LADIES!

$3.50, $4.00 and $5.00 shoes are selling for $2 a pair at the

MAGILL'S SAMPLE SHOE SHOP,
Permanently located 5th floor Merchants' Trust Building, 207 S. Broadway—Salesroom 503.

MULLEN & BLUETT CLOTHING CO.

Corner Spring and First Sts.
THE QUALITY STORE.
Established over a quarter of a century.

CUTLERY
EXCLUSIVELY
OTTO STEINEN SUPPLY COMPANY
210 West Third Street
We sell cutlery of every description. Cuttery sharpening and repairing.

BARMELEE & CO.
FOR RENT Suite of fine light offices fronting on Broadway. Apply to Superintendent
DOHRMANN
436-444 So. Broadway



LUTTER'S BRAIN FOOD

EAT FOOD that builds healthy brain. It is scientific strengthening Nature's best for Dyspepsia Indigestion. Ask for it.

ANDERSON & CHANSLOR
L. P. NEWBERRY & CO.
H. JEVNE CO. Los Angeles



CIVIL SERVICE THEORY IS HIT.

Investigations Show It to Be Erroneous.

Little Relationship Between Branches of Study.

Poor Penman May Be Good at History.

(SPECIAL CORRESPONDENCE OF THE TIMES.)

NEW YORK, June 28.—Some remarkable statistics, based upon examinations of office boys, which seriously question the theory on which civil service and other examinations to test general ability are conducted, have been compiled by Francis E. Kavanagh of the Civil Service Board of Examiners, and thesis for the degree of doctor of philosophy in New York University. The Civil Service Board has followed Mr. Kavanagh's investigations with attention and is greatly interested in the results he has obtained.

His thesis is based upon a careful study of the results of the examinations of 1,100 candidates who took the office-boy civil-service examinations for office boys, held in this city in 1905 and 1906. The subjects given in the examinations were the common school branches—English, mathematics, geography, history and penmanship. And the 1,100 marks given as a basis by Mr. Kavanagh, by the statistical method known as finding the normal curve of distribution, set out to ascertain whether there is any correlation between the five subjects, and as the result of computations involving 70,000 numeral amounts, that there was practically no relationship between any of the subjects.

A boy who flunked in mathematics, Mr. Kavanagh found, might have excellent averages in geography or any of the other subjects. A boy who was a good English might be very good at all of the other four subjects. And in writing it was found that there was absolutely no correlation with ingenuity in the other subjects, and a boy whose penmanship was very poor might be well versed in the subject of the other tests, write a good English, figure accurately and be well informed in history and geography. Only two subjects in which ability to run parallel to a fair degree were history and geography.

ale

ees
ry

395 Pieces
Straw Braid
ds and colors—6 yards
piece. Always worth
piece—no discrimination
at one price—per piece
10c

Hats
mmed $2.45
$7.50
raws. $4.85
egular
armingly $7.45
nd- $12.35
and
mmed Hats
in this sale. The
ange right through,
nd in most cases a
ices.
h untrimmed Hats in-
ds and turbans.
nd shapes.
50 values— 19c
Sensation
ers will be sacrificed
dea of the extreme
had from this one
s Flowers consisting
or-get-me-nots, lilacs,
ses—beautiful
and 50c values 5c

F '76"
g Imbedded in the
ners of
IGH
at on the nation's greatest
th
n our forefathers declared
ork for ourselves as indi-
usiness doors for the day.
Colonial
URLEIGH was laid out.
re decided that as pre-
Southern California was
of people whose fore-
ought and freed them
m the country which was
the energies of our young
women (by unjust taxes)
ould do those forefathers
onor than to name it
fter the original States
thers, hence the names
ew Hampshire, Vermont,
setts, Rhode Island, Con-
New York, New Jersey,
nia, Delaware, Mary-
ginia, Washington, and
and the improvements in
ets are of the best ma-
put in by American labor
ability that makes them
s the Declaration of In-
c.
ER YOUR OWN TERMS
rom 8 a.m. to 9:30 p.m.
Company
uilding.
UNSET BROADWAY 1004.

LUTTEN'S HAWAIIAN
POI
A Combined Food and Drink
EAT POI and get healthy in body and brain.
It is nourishing and strengthening. Nature's best remedy for Dyspepsia and Indigestion.
Ask for it.
ON & CHANSLOR CO.
VERRY & CO.
CO. Los Angeles, Cal.



4TH of July and Vacation Sale



MONDAY—Tuesday—Wednesday—three days—and then the Fourth. Of course, you're going to take a vacation, and no matter where you go—how long or how short your stay—you're almost sure to need some special article of attire or some vacation accessory. It is for just such fellows as you that this vacation sale has been planned. We're going to help you cut down the cost of your vacation by giving you an opportunity to buy your vacation needs at very unusual, low-down prices. The sale closes July 3d.

Suit Cases, Club Bags 1/4 Off

Our entire stock of high class leather suit cases and club bags go in this sale at exactly one-quarter off regular prices. It's a good chance to buy the suit case or club bag you will need for your vacation.

One-Third Off Men's Outing Suits

An elegant assortment of this season's cleverest models, in men's outing suits—single and double breasted styles. Sizes 34 to 42, including a few stouts and longs.

This does not include our entire stock, but choosing is very liberal.

$15.00 OUTING SUITS $10.00
$18.00 OUTING SUITS $12.00
$20.00 OUTING SUITS $13.35
$22.50 OUTING SUITS $15.00
$25.00 OUTING SUITS $16.65

Men's Bathing Suits

If you're going to the seaside you'll want a bathing suit. Buy now and save.

$2.00 BATHING SUITS $1.65
$2.50 BATHING SUITS $2.00
$3.00 BATHING SUITS $2.50
$4.00 BATHING SUITS $3.25
$4.50 BATHING SUITS $3.95

Boys' Wash Suits Underpriced



Over 1000 to choose from. Sailor and Russian Blouse styles. They're made by the best makers in America—are correct in every detail. By far the largest stock in town.

$1.00 WASH SUITS 75c
$1.50 WASH SUITS $1.10
$2.00 WASH SUITS $1.60
$2.50 WASH SUITS $1.95
$3.00 WASH SUITS $2.40
$3.50 WASH SUITS $2.80
$4.00 WASH SUITS $3.20
$4.50 WASH SUITS $3.60
$5.00 WASH SUITS $3.95
$6.00 WASH SUITS $4.80

For the Autoist

A good opportunity to save on some things you'll need for that trip.

$1.50 Auto Gauntlet Gloves.....$1.10
$2.50 Auto Gauntlet Gloves.....$1.90
$3.00 Gauntlet Gloves $2.40
$3.50 Auto Gauntlet Gloves.....$2.75
$3.00 Auto Dusters $2.40
$3.50 Auto Dusters $2.75
$4.00 Auto Dusters $3.25
$5.00 Auto Dusters $3.95
$6.00 Auto Dusters $4.75

Outing Trousers for Youths and Men

All our men's and youths' outing trousers priced up to $5.00 go at extreme reductions. They are new, smart styles. At the regular prices you can't beat the values in town.

$3.00 OUTING TROUSERS ...$2.40
$4.00 OUTING TROUSERS ...$3.20
$4.50 OUTING TROUSERS ...$3.60
$5.00 OUTING TROUSERS ...$3.95

Leather Belts Reduced

You'll need a leather belt to go with your outing trousers. Here's a chance to buy one at a saving.

$1.00 belts .....75c 50c belts 35c
$1.50 belts .....$1.10 75c belts 50c

Men's $2.50 to $5 Fancy Vests $1.15

We made a big purchase. We bought 1000 swell new fancy vests—washables and flannels. Very latest styles—all sizes in the lot up to 46 chest measure. It's a good opportunity now to lay in a stock—you'll need them this summer. Your choice,

$1.15



50 doz. Men's Golf Shirts—$1.25 and $1.50 values.. 95c

100 doz. Men's Fancy Hose—50c values for..... 25c

100 doz. Men's Wash Ties—50c values for..... 25c

Harris & Frank (INC.)
LEADING CLOTHIERS
337-341 South Spring Street

CIVIL SERVICE THEORY IS HIT.

Investigations Show It to Be Erroneous.

The Relationship Between Branches of Study.

Poor Penman May Be Good at History.

(SPECIAL CORRESPONDENCE OF THE TIMES.)

NEW YORK, June 25.—Some remarkable statistics, based upon examinations of office boys, which seriously question the theory on which civil service and other examinations to test genius are conducted, have been compiled by Francis E. Kavanagh of the Civil Service Board of Examiners, a candidate for the degree of doctor of philosophy in New York University. The Civil Service Board has followed Mr. Kavanagh's investigations with attention and is greatly interested in the results he has obtained.

His thesis is based upon a careful study of the results of the examinations of candidates who took the civil service examinations for office boys held in this city in 1905 and the relative subjects given in the examinations were the common school studies—English, mathematics, geography, history and penmanship. And by assigning mark values as a basis for his thesis, by the statistical method known as finding the normal curve of distribution, set out to ascertain whether there is any correlation between the marks given in the five subjects, and established as the result of computations based on numeral amounts, that there is practically no relationship between any of the subjects.

A boy who was flunked in mathematics, though found, might have excellent marks in geography or any of the other subjects. A boy who was flunked in English might be very good in penmanship or any other four subjects. And in the same way it was found that there was apparently no correlation with individual marks in the other subjects, and that a boy whose penmanship was very good might be well versed in the subjects of the other tests, write a good figure accurately and be well versed in history and geography. Other subjects in which ability ran parallel to a fair degree were history and geography.

These conclusions, as established by the careful normal curve system, and based as they are on a larger number of typical graduates of the grammar and elementary private schools, raise an important question for those who conduct examinations of all kinds. As a general rule, in all examinations special weight is given to the test in one or two subjects—generally mathematics and English. In most examinations the failure to secure a passing mark in these bars the candidate, whatever may be his average. This system is, of course, essential where the ability to write good English or to figure accurately is to be an important function of the work which is to follow the examination. In a test for a teacher's certificate it is manifestly important that the one who is to instruct in common branches be able himself to handle with skill the various mathematical processes. Similarly, for a business position it is naturally important that the candidate be able to write a grammatical letter and to be accurate in the arithmetic of business simply for utilitarian reasons, because these requirements must be met daily in commercial practice.

At one of the universities a man wrote a historical thesis of such importance and interest that his professor sat up all night to read it, in spite of its misspellings and ordinary English words. These isolated facts seemed to indicate that apparently there was no connection between weakness in one particular subject and intelligence in another. This apparently indicated a type of natural specialization in the human mind which is fitted for certain kinds of concentration, but rendered it incapable of successful attention to some other form. It is possible that this departure from general excellence is allied to such phenomena as tone-deafness, lack of metrical sense, defective color appreciation in those who are singularly acute in other aesthetic or artistic appreciation.

MAY EXPLAIN SUCCESSES.

And it may also explain why it is that some man who fails to graduate from a college because of his inability to master one of two prescribed subjects afterward makes a brilliant success in some line, and attains greater fame and a higher literary or scientific standing than the man who headed the class with high averages in all subjects. In the matter of handwriting, this may explain to editors and proof readers the fact that some of their most brilliant paragraphers write an atrocious scrawl worthy to compete with the hieroglyphics of Greeley.

Mr. Kavanaugh, however, in his investigation, used the curve of distinction, which, unlike the general average method, gives full position in the conclusion to each individual variant form, or conformity to the normal in advance of the determination of that normal which is established by the resultant final curve. The results of this use of the curve greatly interested the faculty, and they will probably encourage the use of this method, particularly in its application to vital statistics to exclude some of the faults of tables of mortality now based largely on the average system.

As one of the professors pointed out, the present statistics show that the average length of human life has increased in this country, but, as is well known, much, if not all of this increase, is due to the reduction of infant mortality by modern science. Because the averages include the infant rate the figures do not show what is really of interest—whether the life of the normal man has increased or decreased. Such facts are obtainable only in a statistical system such as the curve of distribution which Mr. Kavanagh applied to his boys.

In the summer school of pedagogy, and next winter, students will be encouraged to apply this more accurate system to a determination of other theories of the effect of pedagogical methods.

SPOKANE DRAWS YOUNG BAPTISTS.

INTERNATIONAL CONVENTION SOON TO MEET.

Ten Thousand Delegates and Visitors from Various Parts of the United States and Canada Expected to Attend—Demonstration of Progress of the Pacific Northwest.

(SPECIAL CORRESPONDENCE OF THE TIMES.)

SPOKANE (Wash.) June 27.—Everything is in readiness for the sixteenth international convention of the Baptist Young People's Union of America which will meet in Spokane's new State armory, July 4 to 7. Business houses and residences will be decorated with flags and large banners, the latter bearing the emblem of the union and the words, "Welcome Spokane." Ten thousand banners have been distributed by the local executive committee and will be in evidence on the morning of the Fourth of July.

Another feature will be three miles of commercial and industrial exhibits in the business district. These deal with the progress of the inland empire of the Pacific Northwest, showing what supports Spokane. At the business sessions a plan will be presented by Dr. Van Osdel to extend jurisdiction to Great Britain and the Orient, making it the Baptist Young People's Union of the world. Ten thousand delegates and visitors from various parts of the United States and Canada are expected to attend the convention.

Following a brief praise service, John H. Chapman of Chicago, president of the union, will formally open the convention, the addresses of welcome being by Rev. Dr. Oliver W. Van Osdel, pastor of the First Baptist Church of Spokane, and founder of the B.Y.P.U., and Mayor C. Herbert Moore. Rev. Dr. John W. Conley of Omaha will respond for the board of managers. Following the appointment of committees and the reading of the report of th eboard of managers, Rev. J. Whitcomb Brougher of Portland, Or., will speak on "A Citizen of Two Worlds," closing the morning session.

There will be State, provincial and territorial rallies in the afternoon, and addresses by Rev. B. W. Merrill, Toronto, Ont., Dr. O. C. S. Wallace, Lowell, Mass.; Dr. W. H. Main, Hartford, Ct.; Rev. Dr. Curtis Lee Laws, Baltimore, Md., and President Chapman. International prize banners will be presented by H. B. Osgood of Chicago, treasurer of the union.

Rev. W. H. Bowler of Idaho, will conduct Bible and prayer meetings the second day, and there will be departmental sessions under the direction of Rev. Carson J. Cameron Toronto, and Miss Lorlin E. Bushnell, Denver, and addresses by Rev. Samuel H. Neil, Philadelphia, and Rev. L. H. Laflamme of India. Rev. Dr. John W. Conley of Omaha will conduct the open parliament, while Rev. Dr. W. H. Main of Hartford and L. P. Leavell of Oxford, Miss., will conduct devotional services, the session closing with an address by Rev. Dr. O. C. S. Wallace of Lowell.

Rev. George T. Webb of Chicago, general secretary of the union, will conduct the salutation of the flag the morning of the third day, and there will be addresses in the evening by Rev. J. T. M. Johnson of St. Louis and Rev. H. F. Laflamme of India.

The convention will close July 7 with addresses by Rev. Dr. W. H. Main of Hartford; Rev. Dr. George W. Truett of Dallas, Tex.; Rev. Dr. John W. Conley of Omaha; L. P. Leavell, Oxford, Miss.; Dr. O. C. S. Wallace, Lowell, Mass., and Rev. H. F. Laflamme of India. The feature of the closing ceremony is the coronation service, to be conducted by Rev. Dr. Main, who will be assisted by visiting and local clergymen.

Free California Views.

Art half-tone reproductions, mounted on black paper with suitable margins, are being distributed FREE with each copy of The Sunday Times. Secure this handsome series of pictures without charge by subscribing for The Times to be delivered to your home by carrier.

Another Piano for Venice Auditorium.

The Abbott Kinney Co., after having purchased and used one of the Frank B. Long pianos for several months, has just purchased another for use in their auditorium at Venice, this being the third order.

Score again for "The unequaled tone."

Baldwin Park

Baldwin Park

TODAY

Last Call

Go to Baldwin Park and Buy a $600 Orange Grove

Baldwin Park

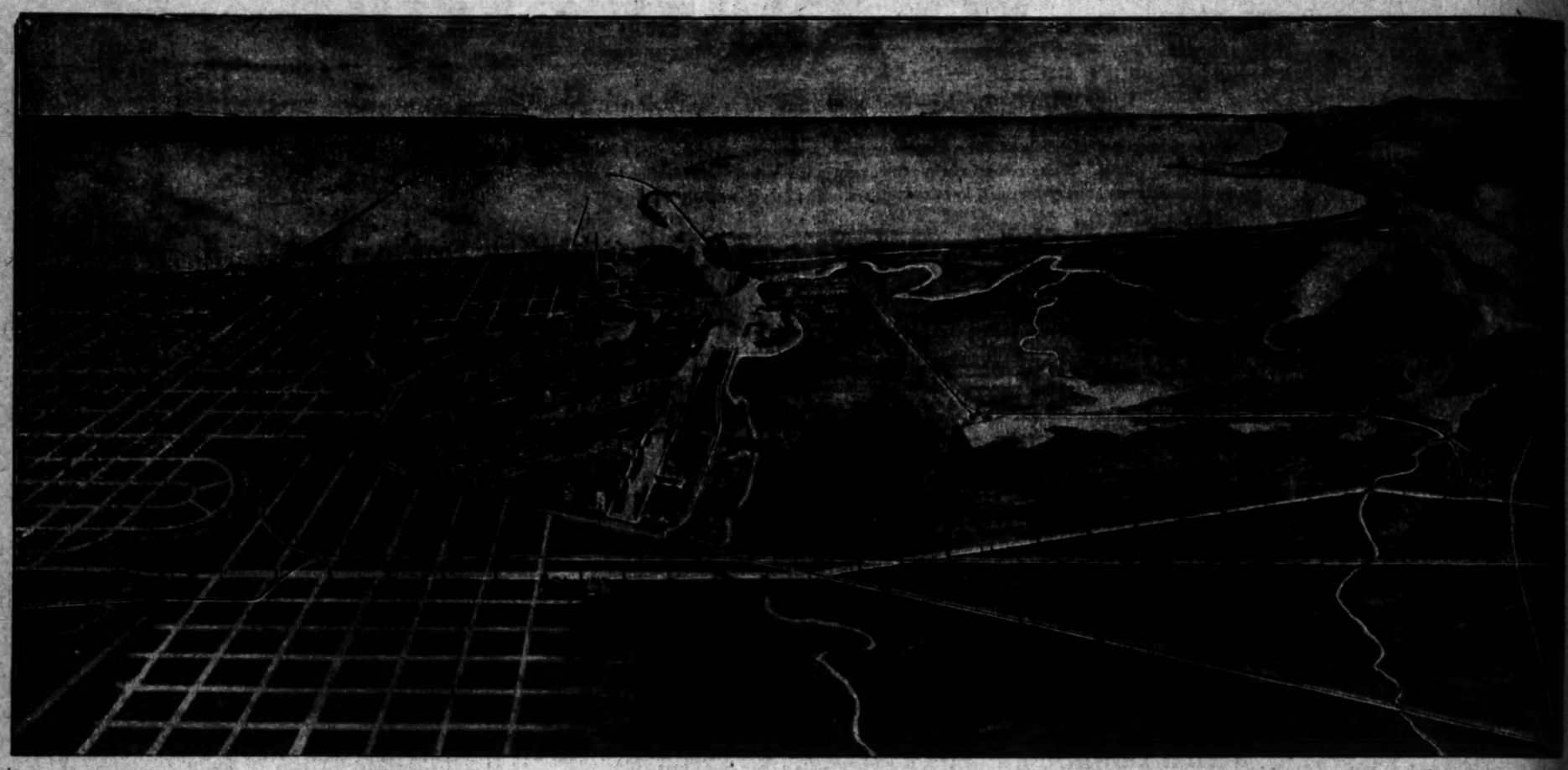
Baldwin Park

C. B. Guthrie & Co.
430 S. Broadway
Rooms 612-13 Bumiller Bldg.

A8064

THE HAND OF PROGRESS POINTS TO

LONG BEACH



For Information Write or Call On——

Five Hundred Automobiles at Your Service

STRONG & FOLSOM, 209 Pine Ave.
L. G. STONE, 37 Pine Ave.
BUTTERS & PAUL, 108 E. First St.
PARISH REAL ESTATE CO., 211 E. Second St.
WILLIAM P. MORLEY, 14 Pacific Ave.
ALAMITOS LAND COMPANY, 22 Pacific Ave.
IRVING MILLER & CO., 125 W. Ocean Ave.
ROTHROCK & TAYLOR CO., 118 W. First St.
F. W. STEARNS & CO., 129 E. First St.
C. H. HOGE & CO., 133 E. Ocean Ave.
SHAW & FLINT, 145 W. Ocean Ave.
AMERICAN REAL ESTATE CO., 258 E. First.
W. B. REDBURN & SON, 144 Pine Ave.
RUCKER & EWART, 142 Pine Ave.
HIGHT & HIGHT, 137 W. Ocean Ave.
TODD & WINDHAM, 129 E. Ocean Ave.
ROY N. CARR & CO., 107 American Ave.
YOUNG & PARMLEY CO., 400 L. B. Blvd.
SEA SHORE REALTY CO., 247 E. First St.
J. G. LYBARGER & CO., 220 E. First St.

ANNOUNCEMENT

After Many Vexing Delays We are Pleased to Announce the Opening of the New Covina Electric Line to

RAMONA ACRES

Today, June 30, 1907

EVERY LOT A CORNER EVERY CORNER AN ACRE

We extend to our patrons, and the public in general, a complimentary ride to this beautiful tract on the above date

CALL AT OUR OFFICE FOR FREE TICKETS

EMERSON REALTY COMPANY, 301-302 Delta Building

PHONES—Main 4050 Home, F1149 OFFICE OPEN SUNDAYS FROM 9 A. M. TO 3 P. M.

DOCTORS AFTER SMOKE PEST.

MEDICAL MEN AID IN EFFORT TO PURIFY AIR.

Local Pure Food Committee of State Medical Association Work for Passage of Ordinance, Now Under Discussion, Also Push for Good Milk and Clean Vegetables.

Now that the doctors are after the smoke nuisance it ought to be smoked out, patniessly and scientifically. Through the local Pure Food Committee of the recently-organized State Pure Food Commission, Los Angeles physicians are aiding in the effort to secure the passage by the Council of the ordinance that has been drafted with the idea of abating the bad features of the gas company's smoke foundry on Aliso street. The Southern Pacific Railroad Company and other producers of smoke in large, sun-dimming and air-polluting quantities also are concerned in the proposed ordinance.

With strong political influence back of them, the smoke-spreaders do not appear to stand much in fear of any action by the Council that might cause them to barrel or to bottle their surplus smoke, but the doctors are joining other organizations in the movement and the campaign may be said to be smoking up.

Where there is so much smoke there is bound to be some fire. The doctors are fanning the blaze of opposition and within the next week or two it is declared that the test will come in the city legislative body on the passage of the ordinance.

The doctors on the Pure Fod Committee think there is nothing strange in their connection with a movement for purer air. They put it on the ground that air is food for the lungs, and they do not think smoked food is good for the breathing apparatus, although smoked meats are admitted to be all right for the stomach.

This crusade against the smoke nuisance is but one of several that have been undertaken by the physicians since the organization of the Pure Food Committee of the Los Angeles County Medical Association, which was the forerunner of the State Pure Food Commission.

The first problem it tackled was that of pure milk. It recommended to the Los Angeles Board of Health and secured the adoption of a system of dairy inspection that makes for the betterment of the supply of milk. It also prevailed on the City Council to increase the number of dairy inspectors. It is claimed that great improvement in conditions already has resulted from the efforts of the physicians.

With the milk and the smoke campaigns fairly under way, the members of the medical fraternity propose now to investigate conditions that surround the production and sale of vegetables. They will endeavor to prevent the sale of vegetables grown in districts irrigated with sewage; also to compel dealers to refrain from exposing vegetables and fruits in open stores and on sidewalks, where they are covered with dust and dirt from the sidewalks and streets, and afford roosting places for flies that are not particular about wiping their feet after lunching on filth and before perching on fruit and vegetables.

The sale of "bob veal" and the handling of overripe turkeys and other meats that have tarried too long in cold storage are other matters about to be taken up by the crusaders.

Three members of the Executive Committee of the Pure Food Commission of the Medical Society of the State of California are residents of this section. They are Dr. Fitch, C. E. Mattison, chairman, of Pasadena; Dr. George H. Kress, secretary, Los Angeles, and Dr. Stanley P. Black, Pasadena. The other two members of the committee are Dr. R. Langley Porter, San Francisco, and Dr. W. F. Snow of Stanford University.

Dr. L. M. Fowera, Health Officer of Los Angeles, is chairman of the Los Angeles County Pure Food Committee, and two other members of the committee are Dr. George H. Kress and Dr. Titian Coffey, Pasadena, Pomona, Long Beach and other cities also are represented on the committee.

Los Angeles county members are setting the pace for the State organization, and the prediction is made that the general body, professional men who devote their lives to the cure of disease, will give a good share of their time to perfecting means for preventing disease.

MINING TUNGSTEN.

Two Los Angeles Young Men Begin Sinking New Shafts Near Randsburg.

The lure of the mines has captured two more Los Angeles young men who are well known on the rialto, and the loadstone which has drawn them to the desert's heat is tungsten, found in the vicinity of Randsburg.

John W. Barter has just returned to Los Angeles after a five weeks' sojourn there, and Val Schmidt, his partner, has also been spending several weeks in the vicinity of Randsburg at the tungsten mines.

These two men have purchased from Charles Koehn the Winnie and Johnnie mines, three miles west of Randsburg. The purchase price is given as $30,000. They are now sinking two new shafts, one having reached a depth of thirty feet, and showing an exposure of the tungsten running from one to six inches in thickness.

This mineral was first discovered at Randsburg on November 12, 1902, by Val Schmidt, who took out two tons of it and stored it for almost two years, when he had inquiries from various eastern steel firms, and eventually sold the stuff to the Primrose Chemical Company of Primrose, Pa. The price he then received was $3.50 per unite (twenty pounds) and this set all Randsburg a hunting for the precious mineral.

It led to the finding of the property now known as the "Papoose," and the Churchill properties, which are considered to be the best in the United States. From these two mines, which are owned by Cross & Blackwell of London, and who ship a carload regularly every month, there is sent to Hamburg, Germany, tungsten which now brings $10 to $11 per unit of sixty per cent. ore.

Barter and Schmidt's properties were originally operated as gold mines, and $30,000 of this precious metal has been taken from the Winnie and the Johnnie, but the properties are now considered more valuable for their tungsten deposits.

Several new discoveries of tungsten are reported from the Randsburg district within the past few months.

COVINA LINE OPEN TODAY.

Regular Schedule Going Into Operation With Twelve Cars Each Way. Celebration.

Beginning today the new Pacific Electric line from Los Angeles to Covina, will begin operation with a regular schedule of twelve cars each way. The opening of this line, which has been looked forward to by the people in the San Gabriel Valley for a long time with interest, promises the rapid development of suburban territory contiguous to Los Angeles which has heretofore been touched only by the steam railroads and has therefore felt only by reflection the marvelous growth which has followed the development of other territory.

The delay in completing this line was due to lack of material especially railroad ties, but with the recent arrival of two steam schooners at San Pedro with this material work on the line was pushed rapidly to a finish to enable the road to open before July 1. The officers of the Pacific Electric, including H. E. Huntington, Chief Engineer Pillsbury and Traffic Manager McMillan, completed a final official survey of the line yesterday and no hitch in the opening today to the public is anticipated.

The regular schedule of cars starting from the Pacific Electric Building in this city is as follows: 6, 7:20, 8:40, 10, 11:20 a.m., and 12:40, 2, 3:20, 4:40, 6, 8:30 and 11:30 p.m. From Covina the return cars will run upon the following schedule: 5:50, 7:35, 9:55, 10:15 and 11:25 a.m., and 12:55, 2:15, 3:35, 4:55, 6:15, 7, and 9:30 p.m. The theater car returning from Los Angeles at 11:30 p.m., will prove a luxury to the people of the valley.

The people of Covina are arranging for a celebration, which includes rides for visitors about the beautiful little valley city, visits to places of interest, a banquet and a general rejoicing that Covina is now bound to Los [illegible] by the steel ribbons of friendly interest due to quick and [illegible] communication.

THE "SUNSET" MAGAZINE.

Sunset Magazine for July is [illegible] cial interest to Southern Cal[illegible] It is conducting a spirited [illegible] for subscriptions that enlist [illegible] tention of a large number of [illegible] men and women. The publ[illegible] offering choice of a dozen [illegible] trips to the scenic and historic [illegible] of the State. This affords [illegible] great educational opportunity [illegible] many young women and [illegible] boys and girls, but, actual [illegible] tion. "Sunset" is taking a very [illegible] interest in the affairs of the [illegible] and there is no doubt that [illegible] will be met with hearty [illegible]

NEWMAN CLUB OFFICIALS.

For the ensuing year the [illegible] Club has elected as its officers [illegible] Scott, president; Frank Hall, [illegible] secretary; A. I. McCormick, [illegible] and John Alton, treasurer. At [illegible] meeting of the club a paper [illegible] by Charles L. Whipple, on "The [illegible] est Burden on Our Charities."

Another Piano for Venice Auditorium.

The Abbott Kinney Co. [illegible] chased and used one of the [illegible] pianos for several months, has just [illegible] another for use in their auditorium [illegible] this being the third order. [illegible] Score again for "The [illegible]

PORTUGAL, KING AND PEOPLE.

Some Facts About the Neglected Little Kingdom.

Language Compared to Spanish; Financial Condition.

Railroads Have no "Flyers," no Spanish Bullfights.

BY ARTHUR R. HINTON.

Portugal, the country on which so much attention has been bestowed of late on account of its political troubles, is one of the smaller Latin nations, now decaying, but one of the great powers of Europe, and still preserving many traces of its former glory. Its area is 34,500 square miles, and at the close of 1890 it had 4,660,000 inhabitants, of who m three-fourths are said to have been illiterate.

It is a matter of comment among residents that Portugal, alone of all the kingdoms that formerly made up the Iberian Peninsula, should maintain its independence of the all-absorbing Castilian. A Portuguese can leave his country by land only by passing through Spanish territory, which surrounds him on the north and east.

Portugal's area is much less than its neighbor, but on the other hand its present colonial possessions are larger. It has never such wars to fight for them as Spain had in Cuba, the Philippines, and it has never had trouble with Uncle Sam.

The country is in many ways in a very backward state. Its railroad system is much like that of Spain, although it has no so-called fast trains. The fares often raised 50 per cent., being twenty-five to twenty-eight miles an hour. An average of about [illegible] miles is about the limit. That includes stops, and between stations the train may occasionally get up a speed of thirty miles an hour for a short distance, and then fool away many minutes at a station.

From the Spanish frontier station of Elvas on the line from Madrid, to Lisbon is 130 miles, running time about eight to twelve hours. Visitors from abroad must come either by sea or by rail from Paris to Isum on the Franco-Spanish frontier, then take the Southern railroad to Madrid, a branch to Portugal turning off at Medina del [illegible]

While noting the fact that the two countries are apparently so similar, the very wide difference is seen at once between the dry, barren plains of the south Estremaduras, which adjoins the frontier, and the most oceanic parts of Portugal. This is perceived as [illegible] Elvas, and the imaginary line which divides the two countries seems almost to make a difference. In a few hours the change is so great that one would imagine he was in a far-distant land. Of course, on the northern border, where the Spanish provinces touch on the ocean, the change is not so great, and the people, moreover, are more alike in their ways. Lisbon (Lisba, as it is called in the native language,) the city of the late [illegible] is declared by a number of foreign writers to be the most beautiful city in Europe, with the exception of Naples and Constantinople.

$50,000 Hotel for Naples

During the past week, apropos of the opening of the summer season, a deal has been closed in our office whereby the erection of a $50,000 hotel will commence immediately in the center of NAPLES. In addition to this, two out of a number of purchasers of lots, last week, will immediately start beautiful homes. All of the above buildings are to be in keeping with the restrictions in NAPLES, providing for Red Tile Roofs

The Pacific Electric Railroad

Will be completed this week into NAPLES, and the foundation of the mammoth PALACE OF THE DOGES AUDITORIUM is now finished. In every direction massive construction is in evidence.

We Challenge All Others

WE CLAIM that no other resort has so much to offer the investor or home-seeker. With its miles of canals, the broad, placid bay, a navigable, winding river and the ocean at its door, NAPLES stands alone.

MORE MONEY has been spent in NAPLES during the past year in dredging and massive concrete improvements than in any THREE other resorts in Southern California.

NOW Is the Time! Not Tomorrow

But right now, to investigate all of the above claims. If they are true, NAPLES is pre-eminently the place to buy and build.

Come Down and See for Yourself

REMEMBER, NAPLES SHOWS UP BEST BY COMPARISON, and we earnestly invite it.

Long Beach Office
105 East Ocean Ave.

A. M. & A. C. Parsons
FOUNDERS AND SOLE AGENTS

Ground Floor
Huntington Building

ORTUGAL, KING AND PEOPLE.

me Facts About the Neglected Little Kingdom.

nguage Compared to Spanish; Financial Condition.

ilroads Have no "Flyers," no Spanish Bullfights.

BY ARTHUR R. HINTON.

ortugal, the country on which so ch attention has been bestowed of on account of its political troubles, is one of the smaller Latin nations, now decaying, but one of the t powers of Europe, and still preserving many traces of its former . Its area is 34,508 square miles, at the close of 1890 it had 4,660,000 bitants, of who m three-fourths said to have been illiterate.

It is a matter of comment among ers that Portugal, alone of all kingdoms that formerly made up Iberian Peninsula, should maintain its independence of the all-absorbing Castilian. A Portuguese can ss his country by land only by ng through Spanish territory, surrounds him on the north and Portugal's area is much less its neighbor, but on the other its present colonial possessions ger. It has never such wars ht for them as Spain had in Cuba the Philippines, and it has never trouble with Uncle Sam.

country is in many ways in a backward state. Its railroad system much like that of Spain, although it has no so-called fast trains have often raised 50 per cent., twenty-five to twenty-eight as hour. An average of about miles is about the limit. That stops, and between stations train may occasionally get up a of thirty miles an hour for a distance, and then fool away minutes at a station.

the Spanish frontier station of to the line from Madrid, to is 390 miles, running time eleven hours. Visitors from must come either by sea or by from Paris to Isum on the Spanish frontier, then take the railroad to Madrid, a branch tugal turning off at Medina del

noting the fact that the two are apparently so similar, wide difference is seen at once the dry, barren plains of the Estremadura, which adjoins frontier, and the most, oceanic of Portugal. This is perceived Rivas, and the imaginary line divides the two countries seems make a difference. In a few change is so great that one imagine he was in a far-distant Of course, on the northern where the Spanish provinces on the ocean, the change is great, and the people, more- are more alike in their ways. (Lisbon, as it is called in the language,) the city of the late declared by a number of for- to be the most beautiful in Europe, with the exception of Naples and Constantinople. This praise is in reference to the approach by sea. The Portuguese have a saying that "he who has not seen Lisbon does not know what beauty is." It is a clean city, said by some authorities to be one of the cleanest in all Europe, something that cannot be said of many Spanish towns, hardly, even, of Madrid, except right in the center of the city. Its fish market is one of the best stocked in the world.

Portuguese money is a curiosity, in a way. With Great Britain and Russia, the kingdom remains one of the three nations of Europe that have never adopted the decimal system of coinage. The plan is in theory better than John Bull's antiquated pounds, shillings and pence. At least, it is simpler to compute. Otherwise it is about as poor as it can well be. The basis of the system is the reis, 182 of which are supposed to be equal to a French franc, as given in guide books, but in practice it is hard to tell one day ahead just what it is worth. A thousand reis equal a milreis. In Spain gold has disappeared from circulation and the pesets, nominally equivalent to the French franc —20 cents American money—has fallen to about 17 cents. Silver and paper are the circulating medium, but in Portugal there is very little silver left in circulation. Paper notes are the common medium of exchange, and it takes about 100 reis to buy anything but the simplest articles. It sounds very big to be told that your hotel bill is 2000 reis, but the feeling wears some when you figure out that this is only about $3. You may think at first blush it is a lot of money when you give a porter a tip of 100 reis, but don't be startled, it is only about 10 cents, or very little more. Portuguese finances are bad, very bad, and all the reports say that dissatisfaction over this has had much to do with the present trouble.

To one who has attained a slight knowledge of Spanish, even if it be limited to geographical names and a few stock phrases common in the Southwest, the points of similarity and difference between Portuguese and Spanish are interesting. In writing, it is much easier to see the resemblance than when the two languages are spoken, because the pronunciations are often further apart. This often gives the foreigner much difficulty.

Here are some of the points of interest. The Spanish sound of "ñ" or "ny" in English—a common one in Portuguese—is expressed by "nh," as in the title "Señor" in Spanish, in Portuguese "Senhor." The Spanish "ll" is expressed by "lh," while "l" is pronounced much as in English. The curved accent mark used in Spanish over the "n" to make it a new letter with the "ny" sound, has a peculiar use in Portuguese. It is placed over a final vowel, or, in the case of two final vowels, over the first one, to add the sound of "n" to the end of the word. Thus, the Spanish "San," or saint in English, so familiar to Western Americans in geographical names, has as its Portuguese equivalent "Son," with the curved accent over the "o," making the word sound as though it were spelled "Soan." One of the widest points of difference is between Spanish and Portuguese is the pronunciation of the "j," which the Spaniards pronounce like the English "h," but which the Portuguese pronounce much as in English, or as in the French "jour."

While the finances are in such a shocking condition, the postoffice is rather better, on the whole, than in Spain. It could not well be any worse. Mail boxes are placed on street corners, and collections are made regularly, while in Spain there are very few and those are only the principal hotels or public buildings.

The Portuguese are an emigrating people. Near Hanford there is an extensive colony of them, and there are many scattered throughout California. The recent visit to Los Angeles of a Portuguese Catholic bishop called attention to the presence in this country of a number of colonies of these people, he having come to dedicate a church for them in Providence, R. I. That they are quiet and law-abiding when given fair treatment is abundantly shown by the fact that they have come in good numbers and settled in communities without attracting the least attention.

Speaking of their qualifications as workmen, an Englishman, whom I met in Madrid, and who had charge of the construction of a railroad in Brasil, where he worked many gangs of Portuguese and Brazilians, generally with Portuguese foremen, said: "I would rather have one Portuguese than ten Spaniards." He knew both nationalities, and declared the Portuguese were by far the more industrious and more intelligent. That they have been very desirable workers in the Hawaiian sugar plantations is generally, I believe, admitted.

Lisbon and some of the large cities have many fine hotels, but the smaller ones are atrocities, and visitors should keep out of the smaller towns. Rates are reasonable.

The Portuguese, to their honor be it said, have never taken to the Spanish bullfight, and should any one attempt to give such an exhibition west of the frontier he would be likely to see the inside of a Portuguese jail. They have a sport that is called a bullfight, but it bears very little resemblance to the bloody spectacles that are seen at Madrid and in many Spanish countries. There are no poor, half-starved, half-dead horses to be gored and driven around the arena, mad with agony and terror, with their entrails hanging out, to sicken any one not hardened to it, nor is the bull stabbed and cut to death, butchered to make a holiday.

The Portuguese put buttons on the bull's horns, and they use splendid horses for the picadors, trained to dodge and save themselves. The bull is simply goaded to fury and teased by the men, who perform various tricks, such as jumping on his back, vaulting over him and in various ways showing their skill. When the crowd has had enough of this, the bull is roped and taken out. It is said that in Portugal the fighters get hurt oftener than in Spain. I do not know how true this is.

King Carlos is one of the most unpopular sovereigns in Europe. A few months ago he was accused of surreptitiously overdrawing his allowance from the national treasury, and was denounced in Parliament by opposition speakers in the most violent terms, some even calling him "a thief," and declaring he ought to be sent to prison as a common embezzler. The Queen, who is even more hated than her husband, is said to be responsible for most of the trouble. Several stories are told of her doings, particularly of her extravagance. It has been said that she has managed to spend more than several prominent royal ladies together. If this is true, it is not hard to understand the reports of King Carlos's financial troubles, and may explain the charges of his overdrawing his allowance to "make ends meet."

POLICE WATCH TRAINS FOR BAD NEGROES.

ORDERS issued yesterday by the acting Chief of Police will cause a strict watch to be kept on all arriving trains to prevent the landing here of negro criminals from the Southern States.

The criminal assault committed upon little Laura Akers by a negro fiend last Monday is said to be responsible for this order. Police officials say that outrage has created a feeling of distrust toward the negroes, and it will be some time before that feeling dies down.

During the week a dozen letters from well known business men of the city have been received at the Police Station regarding the assault upon Laura Akers. The writers have in many cases mentioned lynch law as an effective remedy in disposing of negro fiends.

One of these letters, received by Capt. Flammer yesterday, is from Thomas C. Thornton, a well-known lawyer of Los Angeles, who sent a contribution to the fund raised for A. Curtiss. In his letter Thornton says:

"It is noticed that the Los Angeles police department is collecting a fund to be presented to A. Curtiss, a negro carpenter who pursued and captured the negro brute who committed the assault upon Laura Akers. As a small contribution to that fund I herewith enclose you my check for $5, coupled with a further agreement that I will gladly contribute 10 per cent. additional upon the entire amount contributed for that purpose.

"In view of the fact that the public does not seem disposed to lynch the rascal who committed the offense the least that can be done is to reward his captor."

Letters of this character have shown the police officials the sentiment of a number of prominent business men. When Bernett was captured by Curtiss he was saved from lynching only by the timely arrival of officers, who hurried him to the City Jail, in an automobile. Bernett is now in the County Jail awaiting trial in the Superior Court.

"Los Angeles is a paradise for the negro," said Capt. Flammer, yesterday. "We have had many cases where bad negroes from the Southern States have come to Los Angeles to continue their depredations. In the first place the climate attracts them here, and again it is far away from where they are known.

"Sam Mackey, the big negro highwayman from Waco, Tex., who arrived in Los Angeles two weeks ago and was arrested because of his suspicious actions, is a good example of the negro criminal with whom we have to deal. This man Bernett is another.

"In several cases, negroes have escaped from Southern mobs which would have lynched them, and have come straight to Los Angeles for shelter.

"The way to prevent a repetition of such an outrage as the Laura Akers affair is to prevent the landing here of negro desperadoes, and we propose to take that precaution in future."

Last Week of All

1/2 Millinery At 1/2 PRICE

Remember

That we sell everything, Trimmed Hats, Walking Hats, Ostrich Feathers, Ribbons, Velvets at one half price.

When Hoffman Says 1-2 Price It's 1-2 of the Regular Price

Hoffman's
THE LARGEST Millinery HOUSE ON THE PACIFIC COAST
133½-135 S. SPRING ST. LOS ANGELES

No Mark Down and Then Mark Up It's One Half

McCARTHY FLORENCE HEIGHTS TRACT

2 NEW HOMES

Just being finished—ready to move into. Five and six rooms. Located at Florence Heights, L. A. City Annex—Redondo-Gardena car; 22 min. See them.

Easy Terms
$250.00 CASH
$20 and $25 Per Month

THE McCARTHY COMPANY
Main Office in Our Own Building 201 North Broadway

"SUNBET" MAGAZINE.

Magazine for July is of spe- rest to Southern Californians oducting a spirited campaign criptions that enlists the en- of a large number of young women. The publishers are choice of a dozen delightful the scenic and historic places tate. This affords not only ucational opportunity to the ung women and young men girls, but, actual remunera- unset" is taking a very live n the affairs of the Southland e is no doubt that the "Sun- et with hearty response.

MAN CLUB OFFICIARY.

ensuing year the Newsboys elected as its officers Jos- sident; Frank Heil, financial A. I. McCormick, secretary Alton, treasurer. At the club a paper was read L. Whipple, on "The Good on Our Charities."

iano for Venice Auditorium.

t Kinney Co. after having for used one of the Frank B. veral months, has just purchased ne in their auditorium at Venice the third order.

SAWED-OFF GUN REMEDY.

Former Yosemite Stage Driver Believes Armed Guards May Be Needed on the Seats.

C. A. Bryant, Pacific Electric depot officer, and formerly one of the Yosemite stage drivers, believes it may be necessary to send armed guards with the stages.

"There were occasional hold-ups in my time," said Bryant yesterday. "We used to expect them. Seldom was any resistance made. The driver always had enough to do to watch his horses. The mountain horses used on the stages are wiry, nervous beasts. If a masked man should spring suddenly into the road, the leaders would wheel around and try to climb into the coach. Old drivers knew enough to keep their seats and say nothing when a highwayman appeared on the scene. No passenger would be likely to open a pistol duel, either, if he knew anything. The recent hold-ups are very similar to those in my day. The only remedy is to put a resolute man on each coach, armed with a sawed-off shotgun.

"He will naturally be on the alert. If a man appears suddenly in the road and fails to answer a hail, bang with the gun. That is the only way to solve the problem. Seldom do the sheriffs catch the highwaymen. In the first place they are masked and often wear cloth wrapped about their shoes to blur the trail. They are always familiar with every foot of ground, every hiding place, cave, cañon and mountain path. They always have friends to give them food and shelter.

"If the messenger or guard gets the drop, then it is all over with Mr. Robber. If the robber has the muzzle of his gun pointed at you, give up what you have to. That is the advice of every experienced mountain driver. It doesn't mean cowardice either." Bryant was never held up, although in the years during which he drove there were frequent robberies.

Notice to Taxpayers.

Notice is hereby given that the Board of Supervisors of Los Angeles County will meet equalize the assessment of property in Los on Monday, July 1, 1907, as a Board of Equalization, to examine the assessment books and Angeles county.

Said board will continue in session as a Board of Equalization from day to day up to and including July 15, 1907, after which date no change can be made in any assessment.

C. O. KEYES,
County Clerk and ex-Officio Clerk of the Board of Supervisors of Los Angeles County, Cal.
By A. M. M'PHERRON, Deputy Clerk.

NEWEST and finest pavilion on the Coast opens at Redondo Beach, July 4.

NEW FEDERAL BOOK-KEEPING.

The work of changing the system of bookkeeping in use in the United States District and Circuit Courts is almost completed. The Department of Justice sent out a general order sometime ago to the effect that all the Federal clerks should use a uniform system of bookkeeping. To change from the old system required much extra work and the clerical force has been employed over time in making the change.

Job Printers and Publishers.

Linotype machine composition, any face or measure, is supplied by The Times' Linotype School at reduced prices. For rates, telephone The Times, or apply at the school, corner Second Fremont and College streets. Operators and users of machines taught in three months' course.

HAWAII.

BLOCKED ONLY BY A STRIKE.

RUSH OF FREIGHT BUSINESS TO HAWAIIAN ISLANDS.

New Mexican Line and Shipments from Seattle Relieve Congestion That Has Existed More Than a Year, but Longshoremen Now Are Source of Trouble.

[SPECIAL CORRESPONDENCE OF THE TIMES.]

HONOLULU, June 22.—Business men in Honolulu, who have been suffering from a congestion of freight on the mainland for more than a year, heaved a big sigh of relief when the Tehuantepec route was opened, anticipating thereafter a regular and steady movement of their goods from eastern markets to Honolulu. The overland routes were tied up, and San Francisco was tied up. Seattle and Salina Cruz were the two vantage points from which all difficulties were to be removed.

And there was relief. From both ports large quantities of goods have been received, the Northern Pacific and Mexican railroads doing the land transportation, and the American-Hawaiian Company's steamers carrying the goods on both the Atlantic and Pacific Oceans. But trouble has arisen already. The congestion of the overland railroads naturally diverted freight from all Pacific ports to the Mexican route, which now has every pound of business it can handle, arrangements being in contemplation for a doubling of the track. This gave the American-Hawaiian steamers all the freight they could handle, and to meet the increasing demand for more cargo room, they put additional steamers on their line.

But the longshoremen's strike had not entered into the calculation of buyers and sellers, any more than it had been considered by the freight carriers, and has caused further delay. So once more Hawaii experienced the difficulties of transportation to and from the mainland. Passengers have also been detained, and the Sierra, leaving here next week for San Francisco, already has 250 passengers booked.

WATER SURVEY ORDERED.

A complete survey of the water resources of the Islands, both for irrigation and for the development of power, has been one of the things which Gov. Carter has been bent upon for a long time, and he has now arranged with the United States Geological Survey to send an expert here, the Governor guaranteeing his expenses. Two purposes are expected to be served by such a survey. One is to determine the water resources themselves, the quantity of water, its source and availability, and the amount of available power that can be developed. The other purpose is the collection of data upon which legislation can be intelligently based for the utilization and development of this water and water power for the best uses of the Territory, either through public service corporations or by the direct public ownership of these public utilities by the Territory or political subdivisions of it.

There is a regular Congressional appropriation for such surveys in the United States, but when Gov. Carter first made application to the Geological Bureau of the Interior Department, it was replied that Hawaii, being one of the insular possessions of the United States, did not come within the terms of the appropriation. When it was pointed out that Hawaii was an integral part of the United States, the department felt that, the appropriation having been cut down from $150,000 to $100,000, a man could not be spared this year.

TO STUDY PLAGUE.

The United States Marine Hospital Service is to send a man here to aid the Board of Health, who will have a great chance to unravel some strange phenomena that have developed in cases of plague. He will coöperate with the Board of Health in the study of the scientific aspects of the epidemic sickness in which, some weeks ago, some very peculiar phenomena were discovered, which at first blush were very alarming and of the most far-reaching consequences. It is to investigate these, and to determine what action ought to be taken in future, that aid has been asked.

LUNCHEON UNDER TREES.

Empire State Association Holds First Outing at Eastlake Park—Organization Flourishing.

More than four hundred former residents of the Empire State participated yesterday afternoon in the first picnic and outing of the New York State Association at Eastlake Park. The organization has been in existence only a few months, but it has flourished, and the picnic did much to cement the bonds of fellowship.

President F. G. Haley, Secretary Elsie M. Eggleston and Treasurer C. W. Bowdish acted as a committee on arrangements and entertainment, and the spirit of good humor which pervaded all present showed conclusively that their efforts had not been fruitless. No effort was made to arrange a regular programme, and the afternoon was spent by the members of the association in cultivating each other's acquaintance.

Basket lunches were enjoyed under the shade of the park trees. Though the attendance was larger than had been anticipated, the committee found seats for all, and there was no confusion.

The New York State Association was organized last January as the Cortland and Broome Counties' Society, but as there was no State organization, it was decided to extend the scope of the society, and the present association was the result. The membership has increased steadily, and the founders expect that by next year the roll will contain more names than that of any other State society in Southern California.

In speaking of yesterday's picnic, President Haley said: "Our outing has certainly been a most successful one, and we shall endeavor to make these picnics annual affairs. I believe that all who attended enjoyed it thoroughly."

Many former residents of New York State, who had not known of the existence of the association, took advantage of the general invitation and announced their intention of becoming members. Secretary Eggleston opened a register, where all visitors were invited to inscribe their names, and thus made it easy for all who were in search of former friends to learn if they were present.

FOR RAILWAY MAIL CLERKS.

Uncle Sam needs men to fill vacancies in the railway mail service, and the Civil Service Commission invites candidates to be examined at the postoffice on August 6. Any male citizen, between the ages of 18 and 35 years, who is a legal resident of this State, is eligible. The examination includes spelling, arithmetic, letter-writing, penmanship, copying, geography, reading addresses and questions relating to railway lines.

DOESN'T BOW TO DICTATORS.

LABOR-UNION BOSSES PICKET LOCAL SHOP.

Firm Doesn't See Way Clear to Give Full Week's Pay and Grant Half-holiday, and Meddlers Call Strike—Police Will Protect Employees.

Because the firm of Rosenthal & Salzman, No. 216 South Los Angeles street, would not give a Saturday half-holiday with full pay during the dull season, a strike was called and several men walked out. Loafing representatives of the Labor Council immediately waited upon the members of the firm with their usual hints of dire destruction to the business if the dictates of the labor union were not obeyed.

Salzman, one of the partners, was in business in Arizona and New Mexico in the pioneer days. He formerly carried a gun on each hip, and while not looking for trouble, was always ready for it. The arrogant demands of the totemites only aroused Salzman's fighting blood. He told his meddling visitors that he would close the business rather than submit to their dictation.

All kinds of threats were made and the shop was picketed. Yesterday the police department was informed of the situation, and two plain-clothes men were stationed near the shop, ready to arrest any one offering violence.

This is the dull season for the manufacturers, and the strike has not crippled the firm, although it has caused delay in filling some large orders. Salzman said yesterday that he is willing to let a few of the employés work three days a week until fall, but under present conditions cannot afford to give them a full week's pay an dallow them a half-holiday besides.

"In the busy season we employ from forty to fifty people," he said. "On account of the backward season work has been a little slack, but we have kept our force at work. Some of the men receive from $20 to $24 a week. We are willing to make any reasonable concession, but we do not propose to be subject to the dictation of the labor unions and their bosses."

One of the cutters was attacked by some of the pickets day before yesterday, and stood his ground. No blows were struck, but he was threatened with violence if he continued to work in the shop. The cutter only laughed at the pickets, and told them he has a family to support, needs his weekly wages to live upon, and is satisfied with his employer and job.

Some of the girls were subjected to insult as they left the shop Friday evening, and yesterday morning they were approached by union men and warned to leave their work. Salzman says he will protect all of his force and that is the reason for calling for police protection.

"I am not afraid for myself," said the manufacturer, with a steely glint in his blue eyes, but I must look after my loyal employés."

The firm of Rosenthal & Salzman occupies the upper floors at Nos. 216-222 South Los Angeles street. It is a strictly local concern, and most of its orders come from local department stores. It is determined to keep an "open shop."

Old employés now out on a strike may be taken back as individuals, but not as union men. The Merchants' and Manufacturers' Association has been informed of the situation.

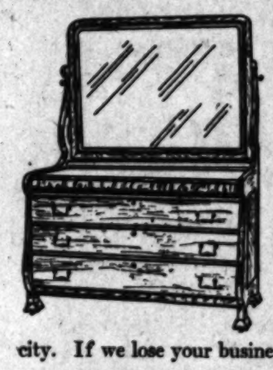


We show the most complete stock of

Bedroom Furniture

In All the West





We make this statement, not in a boasting spirit, but that you may know where to come when in need of anything in this line. One whole floor, out of the seven which we occupy, is used for the display, and we assure you that no room goes to waste. The Pacific Purchasing Company is one of the largest concerns in the country. It is very natural, then, that we should control, as we do in the coast territory, the best of the celebrated Grand Rapids makes.

Being large buyers we command prices that small competition cannot hope to get. Our shipping system cuts freight rates to a minimum. There is every reason why we can undersell all competition and we certainly do it.

We carry all grades from the plain solid oak and maple to the finest mahogany and walnut. No matter what your want may be, we can supply it. All we ask is that you compare our stock with the others in the city. If we lose your business then it is our fault, but we stand small chance of losing it.

Quality is Always Our First Consideration

You will find it strongly in evidence in every piece of furniture in the stock. You will find perfect cabinet work and perfect finishing in every case.



We are now showing complete assortments of single dressers, chiffoniers, toilet tables and cheval mirrors in mahogany, maple, birch, oak and walnut; gentlemen's wardrobe-chiffoniers in mahogany and oak. We also have a splendid display of complete suits in all woods.

The stock of brass beds is very comprehensive, made up from the choice of the most celebrated lines, the lines that all know and appreciate. You will find what you want at the price you want to pay.

The stock of enameled iron beds is complete in every sense of the word. They, too, come from the premier factories of the country.

PACIFIC PURCHASING CO., Successor to

Los Angeles Furniture Company

631-35 South Spring Street

Houses Houses Houses

AT

Wholesale STOP PAYING RENT Wholesale

Secure one of our new 5, 6 or 7 Room Cottages or Bungalows, which we are building in

ELDER PLACE NO. 2

Best of car service, 12 minutes from business center of city. We are building 64 of these modern cottages and bungalows, on this beautifully located tract, each one different in design and style, and are selling them

AT WHOLESALE PRICES

Many have already been sold and occupied. Selling about as rapidly as we can complete them. Have you ever noticed the class of improvements on ELDER PLACE NO. 1, 21st and 22d Sts. and Long Beach Avenue? Our improvements on ELDER PLACE NO. 2 are better than on No. 1. We are building better houses than ever. Have built and sold upon our "as rent paying" plan, over 1800 of these beautiful homes. Have just closed out 56 of the 57 modern cottages and bungalows recently built by us on 30th St. and Compton Avenue. This proves the popularity of our houses. Best built houses in the city.

We Quote A Few of Our Wholesale Prices

$2850—New modern 5-room cottage, bath, toilet, electric lights, fireplace, screen porch, etc.

$1875—New modern 5-room cottage, bath and toilet, electric lights, fenced yard, etc.

$2750—New modern 7-room cottage, bath, toilet, hot and cold water, fireplace, sideboard, etc.

High Class Restrictions
The New Petro-Lithic
Pavement on all
Streets

$2650—New modern 6-room house, bath, toilet, hot and cold water, fireplace, screen porch, etc.

$2150—New modern 5-room cottage, bath, toilet, fireplace, Pergola porch, fenced yard, cement walks, etc.

$2450—New modern 5-room cottage, bath, toilet, fireplace, hot and cold water, electric lights, fenced yard, etc.

$2000—New modern 5-room cottage, bath, toilet, electric lights, Pergola porch, fenced yard, cement walks, etc.

$300 Cash, $25 Per Month, Including Interest, takes any one of them.

Come out today. Agent there, Slauson Junction and Watts local cars, South on Main to 39th Street.

Los Angeles Investment Company

Main 2248 — 337 South Hill Street — A8118

Largest Co-operative Building Company in America — Paid up Capital and Surplus, $1,100,000

SUNDAY, JUNE

MILI



TIGHTING PR
PREPARES

NEWS reached Los Angeles yesterday that President Zelaya of Nicaragua has dispatched a special representative to Washington, to confer with President Roosevelt, and that the commissioner would arrive there today. He is the Nicaraguan Minister of Foreign Relations Señor Gamez.

It is understood that the object of

Photo of Manuel Liesandro Barrios, made days before his assassination in the City of the plot, and upon his body was found "I am killed place over my coffin the flag America."

mission is to confer with the administration in reference to establishing a confederation of the five republics and thus to restore peace. It is also understood that the mission of the special official is not to ask the United States to interfere, but merely to seek for its moral support, after President Zelaya has united the five republics under one flag. It is further stated that the Nicaraguan President holds the same relation to Mexico—that is, he does not ask for aid, only "moral" support.

From the instructions given to his special representative to Washington, President Zelaya seems to think it possible that he can bring about this unification of the warring little States and ultimately peace. Public sentiment there is said to be divided on the question of a confederation. Quite a number of the people think that the time is not ripe for a movement to make of these States a government sufficiently strong to command the attention of first-class nations. Others, however, think that now is the opportune time.

who are interested in the prog-

MILLION DOLLAR SUGAR FACTORY

NOW BEING ESTABLISHED AT

CORCORAN
KINGS COUNTY, CAL.

40 Cars Machinery and Material Now En Route

$2,500,000 Being Invested In and Around Corcoran

Profits Follow Improvements

20,000 Acres Proven Unsupassed For Profitable Beet Raising

$25 Per Acre and Up

Abundance of Water

Townsite of Corcoran will be put on Sale in the near future

EASY TERMS

Early Investors Get the Benefit

MANAGEMENT.

DIRECTORS—W. C. Patterson, Gen. H. G. Otis, Arthur Letts, Robert Hale, G. J. Wigdal, Alan Gardner, C. E. Boag, M. R. King, L. S. Chittenden, A. F. Fiery, A. J. Pickrell, J. Jepson, F. P. Newport, George Hanna, H. J. Whitley, President

Owners and Developers
SECURITY LAND & LOAN CO.
Home Office
357 So. Spring St.
LOS ANGELES, CAL.

General Agents
NEWPORT & MILNER,
357 So. Spring St.
LOS ANGELES

State Bank of Corcoran Building,
CORCORAN, CAL.

AMERICAN ENG. CO. LA

FIGHTING PRESIDENT PREPARES FOR PEACE.

NEWS reached Los Angeles yesterday that President Zelaya of Nicaragua has dispatched a special representative to Washington, to confer with President Roosevelt, and that a commissioner would arrive there today. He is the Nicaraguan Minister of Foreign Relations Señor Gamez. It is understood that the object of the mission is to confer with the administration in reference to establishing a confederation of the five republics and thus to restore peace. It is also understood that the mission of the special official is not to ask the United States to interfere, but merely to ask for its moral support, after President Zelaya has united the five states under one flag. It is further stated that the Nicaraguan President holds the same relation to Mexico that he does not ask for aid, but "moral" support.

From the instructions given to his special representative to Washington, President Zelaya seems to think it possible that he can bring about this federation of the warring little States without actual peace. Public sentiment in Mexico is said to be divided on the question of a confederation. Quite a number of the people think that the time is not ripe for a movement to unite the five States a government sufficiently strong to command the attention of first-class nations. Others, however, think that now is the opportune time.

Those who are interested in the progress and commercial development of these States of wonderful richness agree on one point, that peace should be restored, and that it should be permanent. The mission of Minister Gamez has this object in view.

The series of revolutions which have been raging intermittently in these naturally turbulent States for several months were caused solely, it is angotten out of the way, the revolutionary movement would fail. But his assassination rekindled the fires of civil discord, and the flames are still spreading.

One of the plans of bringing about peace is, it is understood, the overthrow of Figueros, President of Salvador. This is part of the Zelaya plan. He claims that Figueros, on the part of Salvador, has formed an alliance with Cabrera, on the part of Guatemala, to oppose the federation of the five states. Zelaya's special envoy will, perhaps, merely ask the United States to stand aside while he upsets these opposing Presidents and brings about "perpetual peace."



Photo of Manuel Liesandro Barillas, ex-President of Guatemala, taken two days before his assassination in the City of Mexico. He had been warned that on the day of the plot, and upon his body was found a note, with this request: "If I am killed place over my coffin the flag of the new Republic of Central America."

DESTITUTE AND ILL.

Scotch Family Lacks Food and Clothing—Woman Dying of Consumption—Friends Appeal.

A pitiful case of illness and destitution has been appealing to the sympathies of William Gregory, a business man, of No. 602 North Main street, and yesterday he reported it.

"In one little room at No. 520 Wall street live Mrs. Scott, her 8-year-old daughter and her aged and feeble father and mother, Mr. and Mrs. Stewart. They are in need of money, food and clothing," said Mr. Gregory.

"They are Scotch people, who lived in San José until their home was destroyed by the earthquake. Mrs. Scott is a widow, and a victim of consumption.

"When they first came here she worked in one of the city laundries. But her cough kept getting worse, and this was objected to by the proprietors. However, she kept on working until she actually fell, while at her labor, because of the paroxisms of coughing.

"In her extremity, Mrs. Scott decided to appeal to some Scotch person for temporary aid, and seeing my name on the sign, she came to me. I directed her to the Associated Charities, and she went there; but she claims that there was such a lot of red tape required that she despaired of any relief from that quarter, and declared to me that she would rather die than undergo any further investigation.

"What the family needs is immediate help. They lack clothing, and last night, when I went to look after them, they actually had nothing to eat in the house. The Associated Charities offered, I understand, to attempt to get Mrs. Scott into some hospital; but it seems to me it would be an act of mercy to keep this little family together, under the circumstances.

"If there are any persons whose sympathies can be touched by the situation in which these people find themselves, I would be glad to give them the benefit of such information as I possess."

WILL VISIT INDIANS.

Through the invitation of Antonio Apache, superintendent of the Indian Village and Crafts Association, Mrs. Frank Stoddard and Mrs. L. B. Trumbull will give the children of the King's Daughters Day Nursery an outing at the village. After the Indian dances and other entertainment the nursery children will sing songs and play the mandolin for the Indians.

See Yosemite!

California's Wonderland. The new Yosemite Valley Railroad now open. Write G. W. Lehmer, traf. mgr., Merced, Cal.

Don't Shop Saturday Nights.

Help the clerks, the clerks help the merchants.

Don't Shop Saturday Nights.

Shop any other time—clerks appeal to you.

Don't Shop Saturday Nights.

Do your trading during the day.

RECORD LEAP IN TAX LIST.

Fifty Millions Increase in Assessments.

Lively Time Predicted for Equalization Board.

Private Franchises Taxed by City Assessor.

More than $50,000,000 has been added to the city's assessment roll this year by Assessor Walter Mallard. The year's advance is almost equal to the total valuation of all city property, real and personal, six years ago.

The increase will give to the City Hall this year $500,000 more tax money to expend for current expenses than last year. This record stands unparalled in the history of the city; it almost dwarfs the imagination. The assessment roll for this year totals $303,000,000. Mr. Mallard made an estimate yesterday afternoon that the new assessment roll will reach $353,000,000.

Explaining the enormous increase, Mr. Mallard said that at least half of it will be represented in the increased assessment on franchises of corporations. This alone is expected to total $30,000,000.

By corporations Mr. Mallard does not refer to public and semi-public companies only. He assesses private franchises on the same basis as those of the public utility companies.

NEW DEPARTURE.

This is a new departure in franchise assessment; it is based on a decision rendered two years ago by the State Supreme Court. That decision is to the effect that any franchise issued by a city, county or State is assessable.

Politicians and place men at the City Hall expressed the liveliest satisfaction last night when they heard the estimate by the Assessor for this year's tax roll. It means $500,000 in cash to add to the present expense of the city. In a hard year this sum will cover a multitude of bare spots.

Here are two instances of the franchise tax:

The Union Oil Company has received a franchise assessment of $4,000,000.

The franchise of "the Farmers' and Merchants' Bank was assessed at $1,250,000.

PROPOSE TO FIGHT.

Many of the corporations are preparing to challenge the justice of the franchise assessment before the Board of Equalization. This board is composed of the nine members of the City Council. They pass on each property valuation made by the Assessor. The sessions of the board this year give promise of being the liveliest in the history of the city.

The assessment of public-utility companies, including franchises, is about double that of last year. Mr. Mallard says the former assessments have been ridiculously low. It is hardly possible that these companies will accept the rise without a vigorous protest to the Council.

Building improvements made last year are assessed at $4,000,000; this is on a basis of 60 per cent. of the actual cost. The increased property assessments are heaviest in the new business district south of Sixth street and in the new manufacturing district south of First and east of Main streets.

The Seventh Ward is said to be the hardest hit of all. Some of the assessments there will be challenged on the ground that Mr. Mallard has been unduly severe on the ward of Mallard's political rival, Evan Lewis, ex-City Assessor. Boyle Heights and East Los Angeles show little increase.

HIGHEST VALUES.

The highest assessed real estate in the city is on Broadway, between Second and Fifth streets. Estimating Broadway values yesterday, Mr. Mallard said that the City Hall property should sell at the present time for not less than $5000 a front foot.

The following table shows how the assessed value of Los Angeles city property has increased during the present century:

1901	$65,000,000
1902	70,000,000
1903	86,000,000
1903	109,000,000
1904	126,000,000
1905	156,000,000
1906	203,000,000
1907 (estimate)	253,000,000

If the franchise assessments made by Mr. Mallard are sustained by the Council and by the courts, there will be a chance for comparatively easy times at the City Hall during the next fiscal year.

It should be easy for the school teachers to secure their raise in pay and to make it permanent. There should also be money for fire-houses, bridges and sewers. But a great deal depends on the action of the Councilmen, when they sit as a board of equalization. If they wobble, the increased assessments will go glimmering.

We Give It FREE to Weak Men



No man should be without this guide to health and happiness. It is worth $100.00 to every weak man. It tells in plain, easily understood language the causes of weakness and how to restore weak men, make them feel like they did when budding into manhood. This book is beautifully illustrated and shows how our Belt is worn by men and women. We send this book free, sealed and in plain envelope, to all who send us the coupon below. We have a positive cure for you in our Dr. McLaughlin's Electric Belt. It will make you strong again. It will send the blood dancing through your veins, filling with new life and vigor every part of your body. Your eyes will become bright, your step springy and full of energy. This grand appliance has brought strength, ambition and happiness to thousands in the past year.

It is a quick and lasting cure for Nervous Debility, Weakness, Rheumatism, Pains in the Back and Hips (Sciatica), Lumbago, Constipation, Indigestion, Weak Kidneys, Failing Memory and all evidences of breaking down. It cures when all else has failed. Our arguments are good, our system is good, but we know you haven't time to study these. You want proof, and we give you that and lots of it. When your own neighbors tell you we cured them you will know we did it.

"Your Electric Belt is the best medicine in the world. I was an invalid for two years and took lots of sickening drugs, but the Belt did the work the best physicians failed to accomplish. In my opinion Galvanic Electricity is without a peer as a curative agent." J. S. LEWIS, Elsinore, Cal.

CALL TODAY for Free Book. This book should be read by every man. It tells facts that are of interest to every man who wants to remain young in vitality at any age. Call if you can; if you can't, send coupon for our beautifully illustrated 84-page Free Book.

DR. M. B. McLAUGHLIN CO.,
129 South Spring St., Los Angeles, Cal.
Gentlemen—Please send me one of your Free Books, as advertised in the Los Angeles Times.
Name .....
Address .....
(6-23-'07)
Office Hours—8 a.m. to 8 p.m. Daily; 10 to 1, Sunday.

"Sheds water like a duck's back"
Always a Permanent Protection
Pioneer RUBBER SANDED ROOFING
Free samples & prices. Send for the Roof Book. Pioneer Roll Paper Co., 329-331 S. Los Angeles St. Pioneer—Home Ex. 329—Sunset Ex. 32.

Scofield
POPULAR PRICED MILLINERY
549-553 SOUTH BROADWAY.

We Figure

Your screen work very close, it is one of our specialties, call us up.

Window screens	25c
Good screen doors	75c
Mortised screen doors	$1.00
Colonial, 5-panel doors	$1.50
100 ft. half round	50c
Ironing boards	25c
6 sacks kindling	$1.00
4 table legs	25c
Plasterers' hawks	65c
Painters' fall hooks	$2.50
40-ft. falls, each	$7.00
30-ft. extension ladder	$5.50
10-foot trestles, each	2.50
3-foot step ladder	50c
2 roof jacks	$2.50
Regular size windows	$1.00
Best coach varnish, per gal.	$1.50

Adams Mfg. Co.
740-742 So. Main St.
Sunset Tel. Main 1322
Home Tel. Ex. 1322

25c SILK TRIMMING BRAIDS 5c.
Remnants of fancy silk trimming braids; white and black and colors; 3 to 10-yard pieces; former prices were 15c to 25c. Sale price 5c a yard.

5c AND 7c VAL. LACES 2c.
German and French Val. laces, also a lot of English torchon and fancy wash laces; former prices were 5c and 7c. Clearance sale price 2c a yrd.

Hale's

GOOD GOODS.
107-9-11 North Spring Street.

Men's $2.00 Summer Weight Underwear $1.25
Men's summer weight non-shrinkable wool underwear in natural gray color; shirts are nicely faced with silk and drawers have extra double gussets; a perfect fitting garment; Monday, $1.25 each.

Men's $1.25 Black Sateen Shirts $1.00
Men's black sateen shirts made of extra quality sateen; have button down collar, faced sleeves; full, roomy and nicely made; sizes 14 to 18; Monday $1. each.

Hale's
GOOD GOODS.
107-9-11 North Spring Street.

80c AND 65c FANCY RIBBONS 25c.
Fancy ribbons of all kinds; former 50c and 65c values. Sale price, a yard.

$1.75 AND $2.50 LACE BOLERO JACKETS 98c.
Heavy Venise bolero lace jackets; worth $1.75 to $2.50. Choice during Clearance Sale price, 98c.

JULY CLEARANCE SALE

Truly Reckless, Radical, Relentless Slaughter of Prices

5000 Startling Hosiery Bargains

LOT NO. 1.
WOMEN'S HOSIERY 35c.
Values to 75c.

Odd lines of expensive hosiery all dumped into one big lot and such a collection of bargains never was seen before! Come in allover lace, lace ankles, silk embroidered figures and fine plain blacks, some with white feet. Grand July Clearance price 35c, or 3 pairs for $1.00.

WOMEN'S BEACH HOSE, made of good quality cotton with spliced heel and toe; extra good value for 12½c.

CHILDREN'S FINE RIBBED COTTON HOSE; elastic top; fast black; spliced heel and toe; regular 20c value. Special 3 for 50c.

LOT NO. 2.
WOMEN'S HOSIERY 25c.
35c and 40c Values.

Hundreds of pairs of temptingly pretty hosiery so much nicer than you would ever dream of getting at this price—allover lace, lace ankles, silk embroidered, fine gauze and lisle—others, and others, and others, it will be a delight to just pick them over. While they last, 25c.

CHILDREN'S HEAVY COTTON HOSE, either fine or heavy ribbed; spliced heel and toe; good value for 12½c.

INFANTS' FINE COTTON HOSE; spliced heel and toe; all colors, black, white, pink, blue and tan; extra good quality for 15c.

The Culmination of All Efforts

A Store Teeming With Bargains

Every store takes off its hat to Hale's July Clearance Sale. There is absolutely nothing like it. Each July we weed out thousands of accumulations and simply dump them on the market without any regard to price.

Because of the backward season, our stock of summer goods is exceptionally large, and for this reason this July Clearance Sale is especially important and the reductions are more sensational than any we have ever made before.

Dainty Undermuslins

July Clearance Prices

15 DOZ. MUSLIN GOWNS.—High neck, long sleeve, low neck, short sleeve, high neck; long or short sleeve; princess effect; elaborately trimmed with lace insertion, lace edge, and ribbon. Marked from $1.25 to $2.00. July Clearance Sale.....

7 DOZ. MUSLIN DRAWERS, made from good quality muslin, full ruffle, trimmed with tucks, lace insertion and lace edge; others with cluster of tucks and embroidery, French or string band. Reduced from $1.25 to $2.25. July Clearance Sale..... **98c**

15 DOZ. MUSLIN DRAWERS.—Made from good heavy quality muslin, cluster of tucks and embroidery trimmed; French bands. Priced 75c. July Clearance Sale..... **50c**

MUSLIN SKIRTS.—18-inch flounce made from straps of white and lace insertion; ruffle with of tucks and lace edge to match. duced from $1.25. July Clearance Sale.....

5 DOZ. MUSLIN CORSET COVERS. Made from good quality Nainsook, or full back; some made with All trimmed with lace insertion and edge. Marked from $1.25 to $2.00. July Clearance Sale.....



500 Magnificent Waists

Actually Worth to $8.00, Your Choice 95c

The most daring reductions ever made by a California store. You see we don't do things by halves. We have taken every high priced waist that has been used for display purposes and as selling samples and bunched them, making a huge collection of the fluffiest, loveliest and most charming waists you ever saw. They go as high as $8.00 and of course that means $7.00 waists, $6.00 waists, $5.00 waists, $4.00 waists, $3.00 waists—hundreds altogether—and there are some at $2.00, but none worth less than that price. Over 300 different styles. All the fanciful creations in insertions, fine lace trimmings, tucks—a perfect mine of bargains. Of course some of these are a little mussed and soiled.

To give all of our patrons an equal chance, positively not more than 3 waists to one customer; your choice 95c.

Final Expulsion of Suits

Prices Recklessly Cut in Half

Wool suits, silk jumper suits, silk shirt waists, without fear or favor, every single one of them chopped down to half price. No deception about this—no favorite styles held out—no fictitious prices—positively every one of them at half the original price.

Bear in mind these are the most winning styles brought out in New York, masterpieces of skillful designing and richest elegance in quality.

For instance, there's a swell little silk jumper suit for $7.38, in all colors, that it is a shame to sell for less than $14.75. But there are hundreds of others. Be sure and come early before they are all gone.



All Our $15.00 Skirts Go For $8.00

These are made of fine panama cloth in small checks, stripes and plaid effects; gray, tan and green shades; some have box pleats, others have panel front with side pleats and trimmed with buttons; Monday $8.00.

All Our $10.00 Skirts $5.00

These skirts come in black and white checks, black and white stripes, gray and green invisible checks, plain colors and tan shades; all new skirts, made in the latest style; on sale Monday $5.00.

A Great Sale in the Art Department

Pillow Tops and Slips
Table Covers, Squares Etc.
Values 50c to $1.00. Choice 25c
Values $1.00 to $1.75. Choice 49c

The most extraordinary sale ever held in any art department in the city. These pieces are genuine works of art. They are tinted, painted, stamped and embroidered.

Beautiful colorings and designs on only the best of cloths, exact copies of the most famous paintings, 11,000 pieces in all. We have divided this immense purchase into two lots, one at 25c and the other at 49c. Monday these will be placed on sale in connection with our great July Clearance Sale; values from 50c to $1.00 for 25c; values from $1.00 to $1.75 for 49c.

A Sensation in Seasonable Silks

Beautiful Pongees, nearly a yard wide (32 in.), in natural, white, brown, pink, light blue and navy. Regular value 39c. Extra special at..... **29c**

And we say, come early.

$1.25 CHENEY BROS' FOULARDS, 75c.
Cheney Bros' 24-inch Foulards, best grade, shower proof, in brown, green, navy and black grounds, with white dot, regular $1.25..... **75c**

90c BLACK TAFFETA, 58c.
800 yards 27-inch black taffeta and Peau de Soie silks, good heavy all-silk qualities worth 90c..... **58c**

36-inch Sateene all colors, regular 25c..... 16c.

RICH NOVELTY SILKS, 58c—REGULAR 85c AND $1.00 VALUES.
1500 yds. Novelty Silks, all new spring goods, in checks, plaids, stripes; in light and dark combinations. Taffeta's Surahs, Louisine, etc., regular price 85c and $1.00 yard..... **58c**

27-INCH FOULARD TISSUE 39c.
600 yards 27-inch Foulard Tissue in stripes and dots, very swell line of patterns; sheer silky cloth, regular price 50c..... **39c**

$1.00 Silk Ruffling 20c
All silk fancy pleated ruffling; 2 to 3 inches wide; formerly $1.00 a yard, July Clearance Sale price 20c a yard.

$1.00 White Kid Belts 25c
White kid belts; buckles of pearl and metal; formerly 50c, 75c and $1.00 values; July Clearance Sale price 25c each.

Clearance Sale of Rugs

$3.00 Rugs For $1.98
About 75 rugs in the lot—all wool, Duchess Smyrna rugs; reversible; nicely fringed ends; all colors; newest Oriental, floral and conventional designs; a splendid rug for service; regular price is $3.00, for the July Clearance sale, $1.98 apiece.

$1.50 Cottage Rug 90c
The cottage rug is very serviceable and generally used for furnishing beach cottages; smooth face; easy to keep clean; colors are absolutely fast; size 36 by 72 inches; there are 60 in the lot; regular price $1.50; July Clearance sale price, 90c each.

85c Rugs 43c
These are best quality velvets and moquets and are factory samples; nicely fringed ends; just the thing for front of doorways, dressers, pianos, etc.; about 90 in the lot; all colors and designs; regular value 85c; July Clearance sale price, 43c each.

$1 Sanitary Feather Pillow 83c
Guaranteed all pure sanitary cured; full size; 3-pound weight; absolutely feather proof covering; a regular $1.00 value; July Clearance sale price, 83c apiece.

$1.35 Fancy Blanket 98c
This is a line of 10-0 fancy blankets for a clean-up; comprises checks, stripes, stripes, plain tints, white, etc.; heavy weight; close nap; suitable for robes, couch covers, etc.; about 40 pairs in the lot; a regular $1.35 value; July Clearance sale price, 98c a pair.

Clean-up Sale Odd Lines of Wool Blankets
$2.50 and $3.00 Wool Mixed Blanket $2.25
A line of about 25 pairs of 10-0 size wool cotton warp blankets; good weight; close, soft wooly fleece nap; silk bound ends; fancy borders; our regular $2.50 and $3.00 values; July Clearance sale price, $2.25 a pair.

$2.50 Lace Nets 98c
Filet and brussels washable lace nets; 44 inches wide; ecru and white; for waists, etc.; formerly $2.00, $2.25 and $2.50 values, July Clearance sale price 98c a yard.

25c to 50c Silk Veilings 10c
Remnants of silk net fancy veilings; black, white and colors; plain and dotted; were formerly 25c, 35c and 50c, short lengths from 1 to 1½ yards; each remnant 10c.

Hale's Linens Are Always Best

Here They Are at Clearance Prices
Every Item a Money Saver
Shrewd Housekeepers, Here's Your Chance

40c TABLE DAMASK 22½c
All linen cream table damask; heavy quality; 10 designs; worth 40c, sale price 22½c.

12½c GLASS TOWELING 9¼c
All pure linen glass toweling with three stripes, red borders; will not fade; worth 12½c, sale price 5½c.

35c TO 75c HUCK TOWELS 25c
An odd lot of huck and damask towels slightly soiled from handling; with red and white borders; worth 35c to 75c, sale price 25c.

$1.75 TABLE CLOTHS 98c
Oilboiled turkey red table cloths; fringed in red and white and green and white; worth $1.75, sale price 98c.

15c BATH TOWELS 9c
5 cases of heavy cream bath towels with fringe ends; will absorb and dry quickly; worth 15c, sale price 9c.

$1.50 LINEN NAPKINS $1.10
Odd lot of hemmed napkins in floral and conventional designs; all pure linen; worth $1.50, sale price $1.10.

75c NAPKINS 50c
Checked napkins suitable for restaurant use; will launder well and wear like iron; worth 75c, sale price 50c.

50c DRESS LINEN 35c
Medium weight dress linen, just the kind you will want for jumper suits and waists; worth 50c, sale price 35c.

65c SHEETS 35c.
Limited quantity of seam center sheets; size 72 by 90; made from standard grade of muslin; worth 65c, sale price 35c; limit of 4 sheets.

10c HANDKERCHIEFS 3c.
Women's and children's colored bordered and white fancy handkerchiefs, hemstitched; formerly 10c and 7c, July Clearance Sale price 3c each.

Buy Waists for the Boys and Underwear, Dresses, Hats, B... for the Girls. Half Price and Less, We're Asking

15c FOR BOY'S 25c WAISTS.
Boys' Blouse Waists made of good dark colored calico; some have plain turn down collar and others have sailor collar. Sizes 4 to 12 years. Priced from 25c. July Clearance Sale..... **15c**

BOYS' 50c WAISTS AT 25c.
Boys' waists made from good quality percale, pleated front and back, some have turn down collars, others have plain bands, shirt sleeve with cuffs. Ages 6 to 14 years. Priced from 50c. July Clearance Sale..... **25c**

CHILDREN'S SKIRTS 15c.
Regular Price, 50c to 75c.
An odd line of children's soiled skirts, some plain with ruffle; others lace and embroidery trimmed. All soiled. Priced 50c to 75c to $1.25. July Clearance Sale..... **15c**

INFANTS' LONG SLIPS 25c.
Regular Price 75c to $1.25.
An odd line of Infants' long slips; made of fine quality nainsook, lace or embroidery trimmed. Priced 75c to $1.25. July Clearance Sale..... **25c**

HALF PRICE FOR CHILD...
NIGHT GOWNS.
Children's soiled Gowns, ... good quality muslin, high or ... neck, long sleeve, ... trimmed. Priced 50c. July ... ance Sale.....

CHILDREN'S HATS ...
Regular Price 50c.
Children's white wash hats; ... toned crown, fancy braided ... corded crown and rim. Priced ... July Clearance Sale.....

Greatest Reduction of the Season in Was...

Goods of All Kinds
No Prices So Low As At Our Big July Clearance

15c LONG CLOTH 12½c.
An odd lot of 36-inch soft finish long cloth suitable for underwear; worth 15c, July Clearance Sale price 12½c.

35c DOTTED SWISS 17c.
An odd lot of small and large size dotted swiss for suits and waists; worth 35c, sale price 17c.

35c DOTTED SWISS 17c.
Only 20 pieces of check dotted swiss in all colors with dots; worth 35c, sale price 17c.

12½c PERCALES 8½c.
Fine quality percales in dots, figures and stripes suitable for wrappers, etc.; worth 12½c, sale price 8½c; limit of 10 yards.

15c OPERA CREPES 10c.
An odd lot of half wool opera crepe; light blue, dark blue, cream and black; will not fade; worth 15c, sale price 10c.

15c FLANNELETTES 6½c.
Dark colored flannelettes in dots, stripes and figures; fine quality with heavy fleece back; worth 15c, sale price 6½c; limit of 12 yards

25c WOOL FLANNEL 17c.
3-4 part wool flannel; soft finish; will launder and wear well; worth 25c, sale price 17c.

25c KNICKER SUITING 12½c.
Plain colored nub suiting in all the most wanted colors; this fabric is a regular tub suiting; worth 25c, sale price 12½c.

12½c CHALLIES 8c.
30-inch challies in Persian, Oriental and floral patterns; makes pretty kimonas and dressing sacques; worth 12½c, sale price 8c; limit of 10 yards.

15c LAWNS 10c.
All the newest and prettiest colored lawns on sale just when you want them and at the right price; worth 15c, sale price 10c.

19c ORGANDIES 12½c.
Fine sheer quality colored ... ties in floral and rose bud pat... will make swell suits and ... worth 19c, sale price 12½c

20c INDIA LINON 15c.
Extra quality India Linon ... waists, children's dresses and ... waist suits; worth 20c, sale ... 15c.

20c LINEN FINISH SUITING ...
This is the regular linen suiting ... have all been looking for, it ... the place of Indian Head and ... wear like iron; worth 30c, ... price 14c.

12½c DRESS GINGHAMS ...
All shades in colored dress ... ham in stripe and checked ... worth 12½c, sale price 8½c; ... of 12 yards.

8 1-3c APRON GINGHAM ...
The best gingham on the ... in all size checks; worth 8 1-3c, sale price 5½c; limit of 10 ...

25c Embroideries 9c

Short length remnants from our great 25c embroidery sale; includes edges, flouncings, bands and insertions; 1 to 10 yard lengths; formerly 25c, July Clearance Sale price 9c a yard.

$1.25 Kimonos 98c

Ladies' full length figured lawn kimonos, made of good quality light or dark material. Trimmed with plain bands to match. Regular $1.25 value. Special..... **98c**

35c Combing Sacques 19c

Ladies' figured lawn combing sacques. Finished with scolloped edge. Button hole stitched. Regular 35c. Special..... **19c**

Children's Dresses

50c Garments 29c

Children's black and white checked gingham dresses, low neck, three-quarter length sleeve. Trimmed with bands of red, strapped with white. Ages 2 to 4. Regular 50c value. Special..... **29c**

Children's plain red and blue gingham dresses; made with round yoke of white pique, finished with circular ruffle, strapped with white. 50c quality. Special..... **29c**

50c AND 69c WHITE SILK GLOVES 39c.
Best quality imported white silk gloves; all sizes; formerly worth 50c and 69c, July Clearance Sale price 39c.

$1.75 LONG SILK GLOVES $1.19.
All silk, 16-button colored silk gloves; 2-clasp; double tipped; all sizes; formerly $1.75, July Clearance Sale price $1.19 a pair.

50c Corset Special
35c
A corset high bust, long hip, made of good quality sateen, front and side supporters. Sizes 18 to 25, drab, 50c value, special **35c**

50c Bust Forms
25c
Dotted swiss bust forms, ... tily made and trimmed ... large bow of same, edged ... lace. 50c value special **25c**

15c SILK RIBBONS 9c
All silk, heavy quality taffeta ribbon; 2 and 3½ inches wide; plenty of black, white and colors; good value at 15c, July Clearance Sale price 9c.

25c CRETONNES 9c.
9c a yard for Mommie, Golden Key and Fenwick cretonnes; both light and dark colors; clearance price 9c a yard.

Some Unmatchable Curtain Offerings

$1.25 Swiss Curtains 75c
Figured swiss curtains with 4-inch plain ruffles; good serviceable quality of swiss; regular $1.25 values; tomorrow, special, 75c a pair.

$1.25 Cottage Curtains 69c
Cottage curtains with light grounds striped with red, green, old blue and gold; can be used either for windows or portieres; come in 1, 2 and 3-pair lots; regular $1.25 values; sale price 69c a pair.

12½c Extension Rods 5c
Brass extension rods with fancy beaded ends; regular 12½c values, to close out, 5c each.

$3.25 Couch Covers $1.95
An even 200 couch covers; our regular $3.25 values; beautiful color combinations; reversible; 60 inches wide; 9 feet long; on sale for $1.95 each.

$5 Mercerized Portieres $3.25
50 inches wide, 9 feet long; rich colorings; many are reproductions of costly originals; some Persian effects; special Clearance sale price, $3.25 a pair.

$1.50 Nottingham Curtains 75c
Fine net with Brussels effects; come in both white and Arabian; 2½ and 3 yards long; up to 54 inches wide; special tomorrow, 75c a pair.

Notion Items For Our Great July Clearance Sale

12c Fancy Frilled Garter Elastic, a yard 10c	5c Feather Stitched Braid, piece 2c
15c White Wash Belts, all sizes... 5c	5c Warren's leather bone, yard.... 1c
25c large and small Hat Pins..... 12c	20c Silk Finish Crochet Cotton, ball 2c
5c Cake fancy Toilet Soaps..... 2½c	5c Box Black Steel Pins..... 1c
5c Bottle Vaseline 2c	5c Snap Hooks and Eyes, 2 doz. for 1c
	30c Odorless dress shields..... 12c
	20c Roll Bone Casing Tape..... 3c

On sale at our special Bargain Counter, rear Notion Department, Aisle 1.

THE PHENOMEN...
City of Los A...
FROM THE YEAR 18...
XXVI[TH] YEAR.

LO...

COMING up from the ... in 1890, Los Angeles ... rank 14 within two ye...

CHAPTER ...

It has already been shown ... discussion that among A... cities Los Angeles ranked N... population.

Bradstreet's commercial rep... 1906 rated this city No. 18 in ... CLEARINGS.

That is to say, the phenomen... ord made by this brilliant ... growth of population is practic... a level with its business activit...

Going back to 1890 to stu... commercial progress of Los A... we find at that date, by the re... the Secretary of the Treasury ... United States, that just fo... cities published their annual ... clearings.

Of the forty-four, Los A... ranked number forty-four—SO... OF THE LIST. Now notice ho... Capital of Progress moved towa... top, thus:

1890—Ranked in Clearings, 44
1900—Ranked in Clearings, 22
1906—Ranked in Clearings, 18

This is more vividly illustrat... Chart E, which shows with what ... velocity speed Los Angeles has ... stripped every city in the U... States in clearings, in 16 years ... cept sixteen.

Now, clearinghouse exchanges ... regarded as the best possible ind... a town's commercial importance, ... banks represent all kinds of busi... —not merely the one or more big ... enterprises that are pointed out ... pride as a proof of pre-eminence ... most towns.

Hence, this is a real business ... ce, a place as extraordinary for ... al energy as for building homes ... ling them with people. Only ... ars ago this city, as proved by ... Government report on bank cl... ances, was inferior in traffic im... tance to many places that are ... financially out of sight in the ... distance. Here are some illustratio...

TABL...
HOW LOS ANG...

	189...
LOS ANGELES	$21,01...
Syracuse, N. Y.	46,91...
Grand Rapids, Mich.	37,66...
Peoria, Ill.	50,2...
Sioux City, Iowa	46,51...
Memphis, Tenn.	136,70...
St. Joseph, Mo.	75,10...
Wichita, Kan.	39,2...
Richmond, Va.	112,23...
Seattle, Wash.	94,9...

Notice the table: In 1890 Los A... geles was by far the least of the l... of ten cities—every one of them f... of energy and enterprise. Its bus... ness ranked less than half that ... Peoria or St. Joseph, not a fourth ... Memphis, far behind even Sioux Cit... and Syracuse, less than three-fifth... of Seattle.

Then look at their standing in 190... This town of marvelous energy an... enterprise, in 16 years, overcame ... every handicap of 1890, and forge... ahead until its clearances were ov... six times those of Syracuse, five time... Grand Rapids, nearly four times ... Peoria, six times Sioux City, far more ... than Memphis and St. Joseph, almost ... ten times Wichita, $275,000,000 in ad... vance of Richmond, and ahead of ... Seattle $92,783,498!

Columns One and Two are pictured ... to the eye in Chart F, in which the ...

As a manufacturing center ... Angeles ranks high among ... resources are expanding at ...

"But, isn't Los Angeles mainly sup... ported by tourist money?"

"Suppose the stream of visitors ... should cease, what would then keep ... up that great record of clearinghouse ... exchanges?"

"Wouldn't your city then lose its ... progressive gait, and wouldn't values ... sink, or at least stand still?"

"In brief, isn't the city really living ... on a 'boom' illusion liable to set... backs, especially in time of financial ... depression?"

Those are pointed questions some ... people ask, or think, particularly ... those who have not seen this city. ... Many have a secret misgiving that ... the unprecedented progress of recent ... years, notably since 1900, cannot pos... sibly long continue.

Well, every visitor, every person ... abroad who has property here or who ... contemplates risking an investment ... in Los Angeles, is wise in making ... such inquiries.

For their benefit, and that of all ... others interested directly or indi... rectly, those questions shall here be ... answered fairly and squarely. Los ... Angeles has nothing to conceal.

TOURIST BUSINESS IS VERY IM... PORTANT.

It is true that this is a land of sun... shine and Homes, the Winter Metropo... lis and Summer Outing City of

NDAY, JUNE 30, 1907.

AND 69c FANCY RIBBONS 39c.
cy Ribbons of all kinds; formerly
and 69c values. Sale price, 25c
ard.

5 AND $2.50 LACE BOLERO JACKETS 98c.
ary Venise bolero lace jackets;
rth $1.75 to $2.50. Choice July
arance Sale price, 98c.



f Prices
rmuslins
e Prices
ves, low neck, short sleeve, Dutch
elaborately trimmed with lace in-
..... 98c
IN SKIRTS.—18-inch flounce;
e made from straps of white lawn
ace insertion; ruffle with cluster
ks and lace edge to match. Re-
from $1.25. July
nce Sale..... 98c
. MUSLIN CORSET COVERS—
from good quality Nainsook, fitted
back; some made with Porto.
mmed with lace insertion and lace
Marked from $1.25 to
July Clearance Sale..... 98c



resses, Hats, Etc.
e're Asking
LF PRICE FOR CHILDREN'S
NIGHT GOWNS.
dren's soiled Gowns, made of
quality muslin, high or square
, long sleeve, embroidery
med. Priced 50c. July Clear-
25c
CHILDREN'S HATS 25c.
Regular Price 50c.
ren's white wash hats; bell
crown, fancy braided and
d crown and rim. Priced 50c.
Clearance 25c

on in Wash
Clearance
19c ORGANDIES 12½c.
sheer quality colored organ-
floral and rose bud patterns;
ake swell suits and waists;
19c, sale price 12½c
20c INDIA LINON 15c.
quality India Linon for
children's dresses and shirt
suits; worth 20c, sale price
INEN FINISH SUITING 14c.
the regular linen suiting you
ll been looking for, it takes
ace of Indian Head and will
like iron; worth 20c, sale
4c.
DRESS GINGHAMS 9½c.
ades in colored dress ging-
stripe and checked designs;
12½c, sale price 5½c; limit
yards.
APRON GINGHAM 5½c.
st gingham on the market
size checks; worth 8 1-3c,
rice 5½c; limit of 10 yards.

50c Bust Forms
25c
swiss bust forms, dain-
made and trimmed with
oow of same, edged with
50c value 25c

THE PHENOMENAL
City of Los Angeles
FROM THE YEAR 1890 TO 1907.

AN ILLUMINATING EXHIBIT.

Los Angeles Sunday Times

THE TRUE
Story of 26 Years
TOLD IN UNIMPEACHABLE FIGURES.

XXVITH YEAR. SUNDAY, JUNE 30, 1907.—DEVELOPMENT SHEET:—8 PAGES. On All News Stands, Trains and Streets, 10 CENTS.

LOS ANGELES: HER BUSINESS RECORD
Matches Swift Growth of Population.

COMING up from the bottom of the list of bank clearings cities, in 1890, Los Angeles now ranks No. 16, and will doubtless win rank 14 within two years!

CHAPTER II.

It has already been shown in this discussion that among American cities Los Angeles ranked No. 16 in population.

Bradstreet's commercial report for 1906 rated this city No. 16 in BANK CLEARINGS.

That is to say, the phenomenal record made by this brilliant city in growth of population is practically on a level with its business activity.

Going back to 1890 to study the commercial progress of Los Angeles, we find at that date, by the report of the Secretary of the Treasury of the United States, that just forty-four cities published their annual bank clearings.

Of the forty-four, Los Angeles ranked number forty-four—BOTTOM OF THE LIST. Now notice how this capital of Progress moved toward the top, thus:

1890—Ranked in Clearings, 44 of 44
1900—Ranked in Clearings, 32 of 69
1906—Ranked in Clearings, 16 of 98

This is more vividly illustrated in Chart E, which shows with what marvelous speed Los Angeles has outstripped every city in the United States in clearings, in 16 years, except sixteen.

Now, clearinghouse exchanges are regarded as the best possible index of a town's commercial importance. (The banks represent all kinds of business—not merely the one or more big enterprises that are pointed out with pride as a proof of pre-eminence by most towns.

Hence, this is a real business census, a place as extraordinary for financial energy as for building homes and filling them with people. Only 16 years ago this city, as proved by the government report on bank clearances, was inferior in traffic importance to many places that are now financially out of sight in the rear distance. Here are some illustrations:

ruled lines show Column One, and the shaded parts the NET GAIN in clearings in 16 years. See how Los Angeles GAINED!

CLOSE TO THE GREAT LEADERS.

And now this Capital of Unparalleled Financial Progress finds itself close to the records of the great financial centers. Bradstreet's report of clearances for 1906 shows the twenty ranking cities of the United States stood as follows:

TABLE SIX.

	Rank 1906.	Clearances 1906.
New York	1	$104,675,828,656
Chicago	2	11,047,311,894
Boston	3	8,335,346,113
Philadelphia	4	7,686,966,980
St. Louis	5	2,972,653,307
Pittsburgh	6	2,640,847,045
San Francisco	7	1,998,400,779
Baltimore	8	1,444,859,075
Kansas City	9	1,331,675,055
Cincinnati	10	1,310,435,600
New Orleans	11	1,020,252,303
Minneapolis	12	990,890,203
Cleveland	13	837,548,334
Detroit	14	670,130,702
Louisville	15	640,847,716
LOS ANGELES	16	578,635,517
Omaha	17	504,388,764
Milwaukee	18	493,415,585
Seattle	19	485,902,021
St. Paul	20	419,466,276

NEXT MATCHED AGAINST GREAT LEADERS.

Manifestly, there will be a contest during the next year or two between Los Angeles, Louisville and Detroit for Rank 14. What is reasonably sure to happen may be judged from the record of the past six years. Look at this:

	Total Pc. 6 Years.	Average Yearly Pc.
Los Angeles' gain	409	68.0
Detroit's gain	112	18.6
Louisville's gain	52	8.6

That is to say: The official record of clearings shows that the average business growth of Los Angeles was over three and one-half times as fast as that of Detroit since 1900, and nearly eight times as rapid as that of Louisville.

Can there be any serious doubt that

TABLE FIVE.
HOW LOS ANGELES PASSED THEM.

	1890.	1900.	1906.
LOS ANGELES	$31,019,272	$113,586,763	$578,635,517
Syracuse, N. Y.	40,011,258	58,351,799	57,969,613
Grand Rapids, Mich.	37,666,070	56,808,493	117,310,241
Peoria, Ill.	80,223,353	102,867,946	150,950,390
Sioux City, Iowa	45,513,240	57,764,020	95,874,539
Memphis, Tenn.	130,738,371	131,114,710	247,534,435
St Joseph, Mo.	75,104,219	205,413,235	255,404,134
Wichita, Kan.	38,223,219	25,924,424	58,062,995
Richmond, Va.	112,231,320	169,157,724	303,437,211
Seattle, Wash.	54,929,251	125,926,009	485,902,021

Notice the table: In 1890 Los Angeles was by far the least of the lot of ten cities—every one of them full of energy and enterprise. Its business ranked less than half that of Peoria or St. Joseph, not a fourth of Memphis, far behind even Sioux City and Syracuse, less than three-fifths of Seattle.

Then look at their standing in 1906. This town of marvelous energy and enterprise, in 16 years, overcame every handicap of 1890, and forged ahead until its clearances were over six times those of Syracuse, five times Grand Rapids, nearly four times Peoria, six times Sioux City, far more than Memphis and St. Joseph, almost ten times Wichita, $275,000,000 in advance of Richmond, and ahead of Seattle $92,733,496!

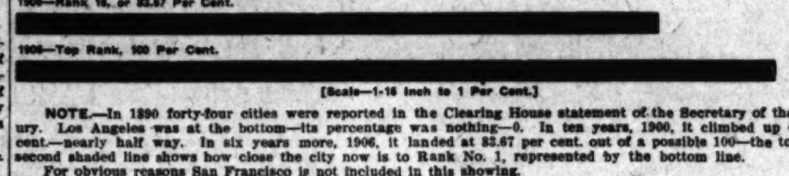
Columns One and Two are pictured to the eye in Chart F, in which the

before the close of 1906 this city will not only distance both those famous centers, but will be close to the heels of Cleveland and Minneapolis, to capture Rank Number 12, and stand among the best commercial leaders in North America?

Cleveland has both lake and land commerce; possesses immense shipbuilding and iron industries; is in the center of the richest section of the whole Nation—and for Los Angeles to overtake such a splendid city, even in ten years, would be an unparalleled achievement.

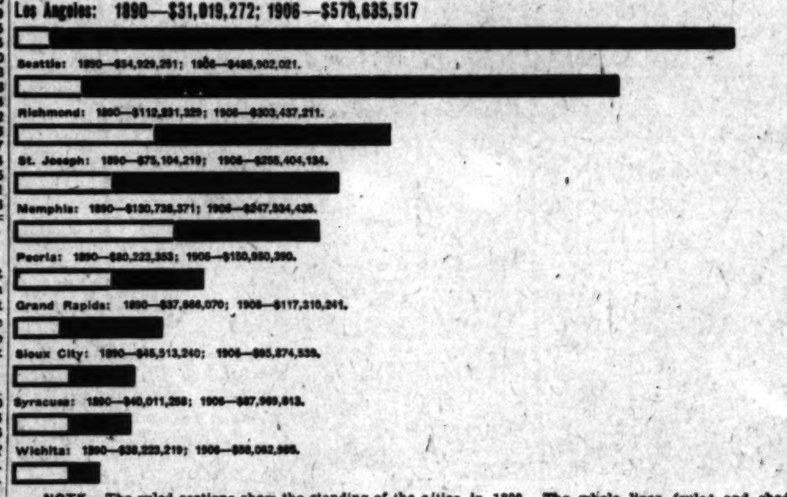
And if this feat is accomplished in TWO YEARS, will it not prove that this town is inspired with a genius for progress and financial energy, the like of which has probably NEVER BEFORE BEEN WITNESSED IN THE PROGRESS OF THE WORLD?

CHART E.
Showing How Los Angeles Has Climbed in Rank Among Clearing House Cities in 16 Years.



NOTE.—In 1890 forty-four cities were reported in the Clearing House statement of the Secretary of the Treasury. Los Angeles was at the bottom—its percentage was nothing—0. In ten years, 1900, it climbed up 46.3 per cent.—nearly half way. In six years more, 1906, it landed at 82.67 per cent. out of a possible 100—the top. The second shaded line shows how close the city now is to Rank No. 1, represented by the bottom line.
For obvious reasons San Francisco is not included in this showing.

CHART F.
Which Pictures How These Cities Started in Bank Clearings in 1890, and How They Came Out in 1906.



NOTE.—The ruled sections show the standing of the cities in 1890. The whole lines (ruled and shaded) the position in 1906. The Chart illustrates Table Five, columns 1 and 2.
For obvious reasons San Francisco is not included in these tabulations.

TABLE SEVEN.
This Table, Taken from Government Reports, Proves that the Industrial Interests of Los Angeles are Very Large and Growing Rapidly.

Cities	Population 1900—1906.	Establishments	Capital Employed.	Wage Earners. Av. No.	Wage Earners. Wages.	Value of Product.
Los Angeles 1905	290,000	814	$28,181,418	10,424	$7,088,175	$34,814,475
Los Angeles 1900	102,479	534	10,045,095	5,173	2,600,394	15,133,696
Per Cent. Increase . .	183	52.4	180.5	101.5	172.6	130.0
Seattle 1905	200,000	467	$22,343,545	6,390	$4,318,080	$25,406,574
Seattle 1900	80,671	352	7,681,598	4,440	2,681,609	15,322,531
Per Cent. Increase	148.0	32.7	190.9	43.9	61	65.8
St. Paul 1905	198,000	614	$36,401,282	14,363	$7,210,757	$38,318,707
St. Paul 1900	163,065	537	25,659,214	13,019	5,323,517	30,056,079
Per Cent. Increase	21.4	14.3	41.9	10.3	35.5	27.5
Toledo, Ohio 1905	184,740	599	$38,643,390	15,759	$8,125,761	$44,823,004
Toledo, Ohio 1900	131,822	445	23,788,291	12,474	5,575,529	31,976,094
Per Cent. Increase	40.0	34.6	62.4	23.6	45.7	40.2
Denver 1905	200,000	722	$27,433,879	9,672	$6,711,285	$36,660,410
Denver 1900	133,859	574	31,270,593	8,500	5,235,919	37,906,171
Per Cent. Increase	49	25.8	d-12.3	13.8	28.2	d-3.3

[d-Means Decrease.]

NOTE—The first number in the population column, for each city, is the official estimate by the mayors for 1906. All other items opposite the numbers "1905" are for that date.

As a manufacturing center and commercial metropolis, Los Angeles ranks high among American cities, and her traffic and resources are expanding at a rate almost unprecedented.

"But, isn't Los Angeles mainly supported by tourist money?"

"Suppose the stream of visitors should cease, what would then keep up that great record of clearinghouse exchanges?"

"Wouldn't your city then lose its progressive gait, and wouldn't values sink, or at least stand still?"

"In brief, isn't the city really living on a 'boom' illusion liable to explode, especially in time of financial depression?"

Those are pointed questions some people ask, or think, particularly those who have not seen this city. Many have a secret misgiving that the unprecedented progress of recent years, notably since 1900, cannot possibly long continue.

Well, every visitor, every person abroad who has property here or who contemplates risking an investment in Los Angeles, is wise in making such inquiries.

For their benefit, and that of all others interested directly or indirectly, these questions shall here be answered fairly and squarely. Los Angeles has nothing to conceal.

TOURIST BUSINESS IS VERY IMPORTANT.

It is true that this is a land of Sunshine and Homes, the Winter Metropolis and Summer Outing City of America. In these lines its pre-eminence cannot be disputed.

It is true, too, that probably more than 300,000 people come here every year to reside permanently, or for the winter, or to stop a week, month, or more. It is true, doubtless, that they spend on an average at least $50 to $100 each while here and in Southern California, or $15,000,000 to $30,000,000 a year, probably about $25,000,000 all told.

And it is not necessary to deny that $25,000,000 make a very great yearly help to any city, in direct as well as indirect benefits. For, of the 300,000 annual visitors, an average of about 28,000 have become permanent residents every year since 1900—almost 10 per cent. of all who came!

That fact alone proves how well the tourists are pleased who see Los Angeles.

And to build new homes for 28,000 people every year—a new city as big as Cedar Rapids, Iowa, Bloomington, Ill., Jackson, Mich., or New Castle, Pa., requires vast quantities of material, square miles of new house sites, and thousands of workmen, to whom must be paid millions of money in salaries and wages.

All this makes every kind of business prosper, to be sure, and it would cause a "jolt" to have it stopped, or even partially cut off.

Besides the millions spent to pay the builders of new homes and business blocks, millions more go to those who house, feed, supply and transport the grand army of visitors. Indeed, the commercial side of the tourist traffic is enough to satisfy almost any ordinary city, and to lose it would give Los Angeles a shock that might shake it to the foundation.

But, this splendid income won't be lost, even in time of depression!

If you have any doubts about that, read carefully all of this as well as Part Three of this discussion.

LOS ANGELES GREAT INDUSTRIAL CITY.

This town has broken all records in growth of both population and bank clearances.

And its progress in building factories, swelling their output and enlarging payrolls is equally great.

This may astonish thousands of even residents of this city, but proof is easy.

The United States Bureau of Commerce and Labor takes a census of the manufacturing business of all States every five years. The last one for Los Angeles was in 1905. By comparing that with the report of 1900, the rate of growth is demonstrated. Look at Table Seven. That is all, except the population figures, taken from the Government report mentioned.

The manufacturing statistics of five progressive cities are given. The totals for 1900 are compared with the totals for 1905, and the per cent. of increase, or decrease, in each item, is shown.

Every one of the places, except Seattle, had a larger population in 1900 than Los Angeles. Seattle is the town of pluck and push next to this one on the Coast.

Now, the great and forceful fact of this table is in the lines following: "Per Cent. Increase." Why? Because the RATE OF INCREASE of every one of the six items given is FAR LARGER for Los Angeles than any other town, with the single exception of the capital invested by Seattle, which is better by 10.4 per cent.

It's the story of the bank clearances and population over again—the best cities in America cannot be compared with Los Angeles.

So this IS A MANUFACTURING TOWN, and a high-class one. Look at the value of its industrial products over one year ago—nearly $35,000,000. And over $7,000,000 paid in wages to 10,424 hands. The capital invested was $28,181,418, nearly THREE TIMES what it was FIVE YEARS BEFORE!

And the rate of growth gets larger every year. But, call the rate of increase for 1906 the same as the average from 1900 to 1905, and the manufacturing totals for 1906 would stand like this:

As it is certain that the growth of manufacturing has been faster during two years past than the average for the five years, the value of manufactures for 1906 was not less than $45,000,000, the wages paid over $10,000,000 (nearly $1,000,000 a month,) the hands employed around 13,000, and the capital invested more than $40,000,000.

This record is close to that of Toledo, with its great shipyards, iron works and other extensive industries. Los Angeles, then, is a tourist town and one of the most prosperous and rapidly progressive manufacturing centers in the United States. The capital invested has increased annually on an average from 1900 to 1905, by Government report, at least 36 per cent.; the hands employed 20.3 per cent.; the wages paid by 34.52 per cent.; and the output over 26 per cent.

Let American towns generally take stock of their rate of progress for the same time, based on Government reports, and see how very few matched that record. Probably not half a dozen in the Nation did so.

CITY HAS OTHER EXTENSIVE RESOURCES.

But, Los Angeles has a great and growing wholesale business, too, not less than $60,000,000 a year. There is great wealth in its fruits and farm products, the minerals taken from the mountains. Some of the business it did last year would classify like this:

	Total 1906.
Wholesale trade	$60,000,000
Manufactures	45,000,000
Fruits and farm products	35,000,000
Mineral output	50,000,000
Tourist receipts	25,000,000
Annual total	$215,000,000

Those totals are conservative. Many think the manufactures exceeded $50,000,000 in 1906. Arizona alone in gold, silver and copper produced over $30,000,000. Then there are Sonora, Mexico, Southern California, and Nevada, certainly with an equal yield, not to mention petroleum, granite, gems, salt and many other lines of mineral wealth.

It is conservative in another way. When agricultural products are referred to in connection with Los Angeles, the thirteen southern counties of the State are usually included. In the foregoing estimate only the seven south of the mountains are intended.

THAT SUM LARGE; MORE COMING.

Take the wholesale and manufactures items out of the above total and there remains $110,000,000, which may be called original resources to live on. That's $30,000,000 more than all the gold produced under the American flag in 1904 (latest official report.)

But, the Great Southwest has really just begun to develop. About the time the census of 1910 is taken there will doubtless be new lands under irrigation, something like this:

	Acres.
West San Diego County	100,000
Imperial Valley	200,000
Western Arizona	100,000
Near Los Angeles	75,000
Total New Acres	475,000

Now, on an average, every acre of those lands will afford a net yield of at least $100, or $47,500,000 a year. Nor does that exhaust the agricultural possibilities in the traffic domain of Los Angeles. There in the Imperial Valley, on the American side, 400,000 acres that may yet be reclaimed. It is estimated that a body half as large continues over the line into Mexico. There are 600,000 acres of tillable land in the west end of San Diego county, of which, in time, certainly 200,000 acres will be irrigated in addition to that now cultivated.

Doubtless at least 75,000 acres will be added to the productive area around Los Angeles by means of the new water system and wells. And north of the mountains—it will be easy to increase the farm land of the South San Joaquin Valley by 100,000 acres or more—it is being done now.

That means 775,000 acres of new farms—which will yield about $80,000,000 every year. So that in, say, ten years, the living of Los Angeles may be thus estimated:

WHAT MAY SUPPORT LOS ANGELES.

Farm products, 13 counties	$180,000,000
Mineral output	75,000,000
Manufacturing	100,000,000
Wholesale trade	125,000,000
Tourist returns	50,000,000
Marine commerce	50,000,000
Total support	$580,000,000

The conservative man will say, "That is merely an estimate." So is the business of every man in the Nation who plans for the coming year.

But it is a reasonable estimate, easily probable. The total for agricultural returns is really low. It may be increased in San Joaquin Valley by another 100,000 acres. There are 1,000,000 tillable acres in Fresno county alone, and water is abundant. It may be possible to enlarge the total in Western Arizona by more than 50,000 acres, and in San Diego county by 100,000 acres.

This will take costly work and reservoirs. Perhaps the Government may have to manage it. It is now known that vast supplies of water may be had from wells, even in Imperial Valley, and this will solve a large part of the water question. But these possibilities are pointed out for one main purpose, to prove that the region around Los Angeles really possesses IMMENSE RESOURCES, and that there is FULL WARRANT FOR A CITY OF AT LEAST 600,000 PEOPLE ON A BASIS OF ANNUAL PRODUCTION AND LEGITIMATE BUSINESS!

That this city is not a mere speculative structure, ready to dissolve at a breath of adverse pressure.

That Los Angeles is, in fact, on as sound a foundation as any large city in the United States.

This will be shown more fully later on in this Appreciation of the MOST PROGRESSIVE CITY IN THE UNITED STATES—WHICH MEANS THE WORLD!

LOS ANGELES FACTORIES IN 1906.

	Increase 1906.	Total 1906.
Value of product	$ 9,051,784	$43,866,238
Wages paid	2,446,838	9,535,013
Hands employed	2,116	12,540
Capital invested	10,146,310	38,328,728

THE THIRD ARTICLE OF THIS IMPORTANT SERIES WILL BE PRINTED IN NEXT SUNDAY'S TIMES, AND WILL DEAL WITH "GREATER LOS ANGELES"—THE FUTURE OF THIS SUPERB CITY.

Circulate These Big Facts!

The series of three impressive articles on the development of Los Angeles, of which this is No. 2, will be assembled in a single half-size 8-page sheet and printed for widespread distribution.

Eight Captivating Pages.

This special sheet will be issued immediately after the closing article has been published next Sunday.

These facts, shown in the imposing tables and charts, are convincing evidence of the wonderful strides in population, finance and manufacturing industries made by Los Angeles, the freest city in America. A wide dissemination of this "meaty" literature will forever set at rest the "doubting Thomases" and jealous neighbors who are harping against this "City of the Angels."

Therefore, it is proposed to print all the text and tables of demonstration in a convenient, 8-page sheet, and offer them to merchants and others (who will mail them abroad) on the following basis:

In 5000 lots, $5 per thousand. Purchasers to have the privilege of having a red line printed on the front page, reading, "Compliments of John Jones," without extra charge. In addition, The Times will insert, if desired, a page advertisement for any purchaser, charging only the cost to the office in addition to the $5 per thousand.

In less than 5000 lots and down to 2500 copies, $7.50 per thousand, same conditions as 5000 lots.

Less than 2500 and down to 1000 copies, $10 per thousand, same conditions as in 5000 lots.

1000 copies or less, 1c per copy straight, with no extra printing.

Talks With Big Ones.

SAMUEL WALKER McCALL SAYS "OUR CITIZENS MAY BE TRUSTED TO LEARN HOW TO SPELL AND HOW TO REGULATE DIETS AND THEIR BATHS WITHOUT TOO MUCH GOVERNMENTAL ASSISTANCE FROM WASHINGTON."

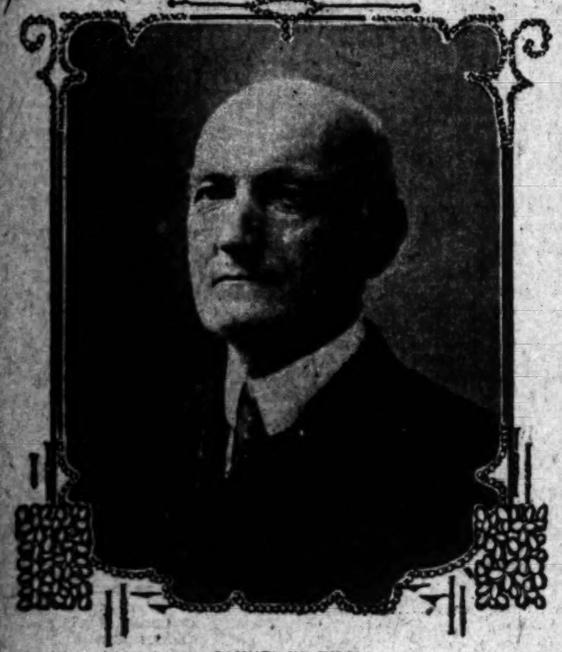
By James B. Morrow.

[SPECIALLY CONTRIBUTED TO THE TIMES.]

WASHINGTON, (D. C.) June 24.—If Samuel Walker McCall were an ox, tractable under the yoke and callous to the gad, he might be the one mighty leader in the labors and policies of the lower House of Congress. He has the head for it.

But he is an intellectual thoroughbred, with the pernicious party vices of jumping fences, biting and striking at his trainers, and running away with those who try to drive him. So he is put in a stall by himself, and whenever Uncle Joseph Cannon approaches, either with a bridle or a measure of oats, he carries a pitchfork and hollows, "Whoa!"

"Our citizens," and this is a frolicsome kick higher up, "may be trusted to learn how to spell and how



SAMUEL W. M'CALL.

to regulate their diets and their baths without too much governmental assistance from Washington."

Nevertheless, black and yellow are not the colors for an accurate portrait of the tall and masculine legislator from Winchester, which is near to Boston, in Massachusetts. He is neither a cynic nor a showman. There are flowers in his eyes—daffodils and blue iris, for instance; palatable fruit and no crab apples is in his boughs, and sunshine is over and pretty much all through him. Still more, he has the refined and expressive countenance of imagination and wisdom. Also the tongue of a meat ax or a mellow cathedral bell, as suits his mood and subject. At Dartmouth he spoke in celebration of Daniel Webster's graduation a century before. The speech, printed and bound, is in the libraries. Three years ago he was the Phi Beta Kappa orator at Harvard—a glowing man before a body of honor students. His biography of Thaddeus Stevens, manager of Andrew Johnson's impeachment, reconstructor of the South and autocrat of Congress, establishes his authorship and historical attainments.

PHILIPPINES ARE A NUISANCE.

The tariff should be revised, he says. The Philippines are a peril and a nuisance. Decayed politicians are trying to run the railroads of the country and threaten a panic. The President of the United States ought to keep within the ancient boundaries of the Constitution.

Thus it is that party regularity, through the sanhedrim in Washington, complains that his flag is piratical and that his weapons are a long dagger and a leaky pot of nitroglycerin. Against such harsh judgment, however, is the infatuation or stupidity of the Winchester district. McCall has been in the House of Representatives fourteen years and is coming for another term next December.

"In your view, what is the most serious question before the country?" he was asked.

ENDANGERS OUR CITIZENSHIP.

"Whether the officeholders, or, in other words, the trustees of the people, are to administer the laws within the Constitution, or do as they please regardless of the Constitution. We are either to go onward in the old way or adopt the South American system, which is a form of absolutism. If the States are to be deprived of their rights, it will not be long until the citizen is regulated from Washington. The effort to centralize power in the national government is made in the belief, or anyway, with the statement, that the States are incapable of dealing with large matters which concern all of the people. But are the States incapable? Massachusetts led the way in legislation demanded by changed conditions in labor. New York has given the country all of the facts about life insurance. Our railways, it must be remembered, have been constructed under State laws. One road, the Union Pacific, was built by the authority of the general government and the Credit Mobilier scandal which followed blackened many personal reputations and brought disgrace to the whole nation. I said several months ago that I could see no reason for the highly centralized paternalism which is threatened and which, when it comes, will engender a servile dependence upon government and destroy the fiber of our citizenship."

"What will be the issues in the Presidential campaign of 1908?"

"I wouldn't risk a prophecy. The contest may be a match between radicals themselves, or between radicalism on one side and conservatism on the other. My own belief is that the Republicans should go to the country with a pledge to revise the tariff. All of the schedules in the Dingley law ought to be investigated. The iron and steel schedule certainly should be changed. It is the very worst in the list. The American people are paying tribute to interests which do not need it. Necessary as revision is, it must be undertaken only by the protectionists themselves. No injury would then follow. Free-trade tinkering with the tariff would check business, perhaps stop it altogether, and we should not get under way again for a long time."

"You have never surrendered the privilege of thinking for yourself, although you are a Republican office holder?"

MASTER OF HIS HEAD AND CONSCIENCE.

"I hope I am the master of my own head and conscience. I was a party man, and was so regarded until shortly after we went to war with Spain. I don't believe we ought to burden ourselves with the Philippines—a thousand troublesome islands in the remote Pacific. We are eloquent, and sometimes rather savage in our adherence to the Monroe doctrine. No foreign power is to lay covetous hands on any part of South or Central America. Nevertheless, we thrust our own arm into the distant Orient and joyfully grabbed new territory. Then after we had seized the Philippines we benevolently gave its people a colonial form of government, a form we would not endure ourselves, and which we rejected for all time in our Declaration of Independence. We have not been consistent. Moreover, possession of the Philippines has changed our traditional military policy by greatly increasing our army and has fastened on us a large and unnecessary annual expense. We have been brought to the very door of Japan. Without the Philippines, we should be 7000 miles away, and beyond the zone of sudden and successful attack.

"With me, however, the test with my party came with the bill to impose a tariff on the products of Porto Rico. I said that Porto Rico was American territory and entitled under the Constitution to free trade with the United States. The Supreme Court held that the view I maintained was wrong, but four able lawyers and judges on that bench, among them being Mr. Justice Brewer, who has one of the greatest legal minds in the world, said that my conclusion was sound. Therefore, in the slang of the day, I stand pat."

"You are a Boston lawyer, but a western man, and reversed the usual proceeding by going East?"

"I was born in Pennsylvania. When I was two years old my father moved to Mount Carroll, Ill., which is ten miles east of the Mississippi River, and in the latitude of Chicago. He had a foundry, and sold hardware. The panic of 1857 didn't bankrupt him, but it did him no good. He sold his business and moved to a large farm which he owned. I recollect that he usually planted eighty acres in wheat and the same acreage in corn. There were neighbors on one side of us, and a great, open prairie on the other. The fragrance of the wild flowers, roses among the rest, is with me yet. Barefooted, I walked through the native grass, which was so tall that it reached to my neck. I saw blue-racers, and now and then passed the brown nest of a prairie chicken, which I only discovered when the hen rose behind me and beat a tattoo of retreat with her wings. The air was as transparent as plate glass and full of tonic and sunshine. I have loved the prairies ever since, but they are gone, with some of the other joys of my boyhood. Now, if one goes to a sparsely-settled region, he finds mountains, arid plains, or forests.

PUT ON AIRS.

"I attended an academy at Mount Carroll, but when it was closed, returned to the district school near my home, where I put on airs, and was arrogant because the teacher had to look on his books when I recited. He should have flogged me. A family of New Hampshire Yankees were our neighbors, and from them I learned about the preparatory school at New Hampton. I asked my father if I could go, but he made no reply. When the catalogue came, however, he gave his consent. It took a week to make the journey of 1200 miles. I had read the life of Daniel Webster, together with his speeches, and Thomas A. Benton's 'Thirty Years' View.' While at Mount Carroll I was a steady visitor to the Courthouse, where I went to hear the lawyers make speeches and examine witnesses. That was about all the recreation we had in those days. So the law was in my thought when I asked my father for an education.

"I decided to go to Dartmouth, because Daniel Webster was graduated from that college. I wanted to imitate Daniel as closely as I could. Lyman Trumbull, the friend of Lincoln, and an eminent lawyer, captivated me with a speech, and I planned to get a place in his office in Chicago, but Samuel Leland Powers, who was in my class at Dartmouth, and with whom I served in Congress several years ago, persuaded me to read law with him at Nashua, N. H. Both of us received money from home, but we thought we should like to earn a little ourselves, and for a time taught a night school. Many of the pupils were lusty chaps, and pugilistic of disposition. Consequently, when Sam taught I watched, and when I taught he watched. One night he got into a heated controversy with a big fellow in the back line of seats, and there were indications that the fight which ensued might become general. I knew the school could whip Sam and me, and so I said: 'Boys, if you don't interfere I won't. Let the better man win.'

HE WON THE FIST FIGHT.

"Sam conquered the ruffian by a free application of his fists and has ever since boasted of my arts in diplomacy. We finished our law education in Worcester, Mass., and were admitted to the bar in that city. I had no intention of remaining in the East, but was almost engaged to be married and was reluctant to take the hazard which sometimes attaches to absence. Therefore, Sam and I hired an office in the dearest building in Boston and began business. Let me add in passing that our fathers continued to supply us with funds. That was a long time ago, as I look back, and now my son, who is also a lawyer, is in Chicago, and is carrying out the plans I made for myself."

"In your life of Stevens you say he was favored with the usual amount of leisure which young lawyers have at their disposal. What was your own experience?"

"Well, Sam and I observed the traditions. Having little else to do I continued to post myself in the law and to keep up my classical studies. Rufus Choate, likewise a Dartmouth man, came into my reading, and I wrote an article on his life and achievements, which was printed in a St. Louis magazine. Then I prepared a sketch of Charles Sumner. Our first lawsuit concerned a bill of $10 for rent. We lost it and got no fee. The judgment was wrong, and I have always regretted that I didn't carry the matter further.

"Then Sam, who was soon to be married, attended an auction and bought a huge painting of Lake Placid in the Adirondacks. He imagined that its purple trees and impossible sky and water would give a refined touch to his parlor. A certain sum was paid down on the spot. The balance was to be forthcoming when Sam called for the picture. He didn't call promptly and the gem was knocked off to some one else. Sam retained me and I entered suit for damages. When the trial came on the courtroom was filled with idle young lawyers who wanted to see the show. I put Sam on the stand and attempted to qualify him as an expert by asking if he had traveled in Europe and visited the principal art galleries in Italy, France and other countries. I wanted, you know, to get at the value of the rare canvas which he had lost through the impatience and mercenary spirit of the auctioneer. But the court wouldn't accept Sam's expert testimony. However, we recovered the first cost of the picture which, as I remember, was $15.

"About that time Sam said we ought to live in a better looking house. It would help business, he thought. He hunted around and found an imposing edifice, with a marble front. We moved, but Sam was wrong. Furthermore, our landlady kept a miserable little dog, which furiously barked at us every time we approached our habitation. Sam said that the barking was undignified and that it tended to lower our tone both as lawyers and citizens. 'Who,' he asked, 'wants to be yelped at as if he were a cow or a tramp?'

COULDN'T DODGE THE DOG.

"On Saturday night, if our resources were scant, we went home together, and after bedtime, in the hope of finding the dog nodding at his post, dead or absent. But he was always wide awake and on duty, and then the woman would get out of bed and dun us. Finally, the firm held a consultation. Sam said that the partners separately could make fully as much money as they could jointly. He got a piece of paper and multiplied nothing by one and then by two and mathematically proved the accuracy of his observation. Thus the partnership was dissolved. My practice grew and so did his, and we got along all right."

"What has been your experience in journalism?"

"I helped to edit a college paper at Dartmouth, but it didn't pay, and at my graduation gave the printer a note for my share of the debt. Years afterward William E. Barrett, who followed me at college, came to my office with the note. The New Hampshire method of computing interest is the fiercest in the world. Barrett took my breath when he showed me the figures, but I paid him. Later he bought the Boston Advertiser. At his suggestion I put several thousand dollars into the paper, and became its editor. However, I didn't quit practicing law. I had definite political principles, and urged them in the Advertiser with enthusiasm. After I had poured out my mind, a task I accomplished in less than a year, I saw that further work as an editor would turn me into a machine, and I withdrew from journalism."

"You have served fourteen years in Congress, with what aggregate result to yourself?"

"None that I know of except that I have lost my law business. But that came about unconsciously. When one is elected to Congress, he thinks he can hold his clients, but that is utterly impossible to do unless one has a partner. My clients gradually vanished from sight, leaving me only those who never paid, and even they grew weary, and eventually went with the rest. Just the same, I am glad to be a member of the House of Representatives, and have taken pride and pleasure in my service."

ROOSEVELT AS A STUDENT.

Record at Harvard Not an Index of His Career in Later Life

by Any Means.

F. J. Ranlet, Harvard '30, notes in the June number of The Harvard Graduates' Magazine that Theodore Roosevelt was graduated twenty-first in his class, his "number" at Harvard corresponding exactly with Grant's at West Point.

Young Roosevelt's choice of studies was distinguished by "small Latin and less Greek." But as President, his Pullman car companions are Plutarch and Thucydides.

The courses which he elected in sophomore, junior, and senior years were confined to these branches:

German, French, Italian, natural history, political economy.

He received a mark of 89 per cent., or over, his classmate observes, pretty generally throughout these courses. In his prescribed courses, also, sophomore history, rhetoric, logic and metaphysics, he "took high stand." Wonderful to relate, he shone in mathematics, and "led the class," in political economy. Were the student the father of the President as the child is father of the man, Roosevelt the President should have turned with merrant eagerness to a reform of the tariff and of the currency system.

His after-life betrays another antithetic anomaly. The author of "The Winning of the West" and of numerous other books, magazine articles, stirring campaign documents, and balanced speeches on both sides of the trust question, went lame in his courses in college composition. Excepting in junior year, when he had only a fair "stand," the name of Roosevelt is missing from the rank list for ability to write essays. Moreover, although he has written and made much history, the history of nations is noticeably absent from his choice of elective studies.

But in one direction the President has utilized his college training most consistently. His studies of natural history, comprising courses in comparative anatomy and physiology of vertebrates, elementary botany, physical geography and meteorology, geology, and elementary and advanced zoology, these under the supervision of Prof. Shaler, qualified him to become the redoubtable assailant of "the nature fakirs."—[New York Times.

THE ROUND TABLE

SCIENCE NOTES.

Steel Direct from the Ore.

Consul Baker of Sydney, Australia, announces the development of a new smelting method whereby steel is made directly from iron ore. The plant erected for experimental purposes will turn out ten tons per day. The ore thus far treated has been the magnetic iron sand of New Zealand, but the inventors say the process is effective in treating any ferruginous ore, provided the same is pulverized. The laboratory tests of the steel gave the tensile strength, 32.78 tons per square inch; elongation in length of 8 inches, 30 per cent.; contraction in area, 50 per cent.; and apparent limit of elasticity, 20.79 tons. This is quite equal to the requirements of the standard specification for steel used in bridge girders and for other structural purposes.

Sunbeams and Bacteria.

Scientific investigation has proved that sunlight possesses a wonderful power to kill injurious germs in river water. Where a river is polluted by sewage, millions and billions of dangerous microbes flourish in its water, and are carried along with it to spread disease and death around its banks unless their development is arrested. If the sun does not shine upon such a river it may become a peril to whole communities. But if the sunlight does reach it freely, the germs are destroyed and the water is kept comparatively free from infection.

Recent experiments in this country have shown that sunbeams are able to destroy bacteria in water at a depth of at least twenty inches beneath the surface. The slaughter of the microbes is by far the greatest when both perpendicular and oblique rays enter the water uninterrupted. Like a ship in action, the sun is most powerful when it can rake the enemy with a crossfire. And it has to shoot its tiny arrows of light a long way—almost ninety-three million miles! But, fortunately for us, they get here and they are effective.

Automatic Egg Dater.

A Pennsylvania man has devised a machine to date hen's eggs, so that the purchaser may ascertain their age at a glance. His scheme is to provide a nest to which is attached a rubber chute, which conveys the egg to the dating appliance. The chute is arranged with rubber stops to lessen the speed of the egg as it rolls merrily on its way. The dating attachment is operated by clockwork, and one winding will keep it running a year. As the egg reaches the dater it is caught in a clutch and held in place while the stamp is applied. The egg then rolls into a basket.

Marvelous Electric Road.

Genoa and Milan are to be connected by a marvelous electric railroad, eighty-five miles in length, which is to cost $47,000,000. The excessive cost of it is owing to the nature of the country through which the line will pass. It will require nineteen tunnels, one of which will be twelve miles long. There will be 372 bridges and the road will be six years in the course of construction. The cost of the line construction alone will be $500,000 per mile. The line will be double-tracked, and there will be no grade crossings. Trains will consist of three cars, each accommodating fifty passengers. It is proposed to run twenty trains a day, and it is estimated that the daily traffic will be 6000 passengers. A very complete schedule has been arranged to take care of the express and local traffic as well as the freight of that section of the country. The power will be derived from a 24,000-horse-power hydraulic generating plant.

New Smoke Consumer.

A smoke consumer has been recently patented that consumes 95 per cent. of the smoke. The machine is an automatic device to further the combustion of coal and thereby prevent smoke. It works automatically with the opening and shutting of the firebox door, and the scheme is to inject steam and air into the firebox. The saving in the amount of coal consumed is great.

PEOPLE OF THE COAST.

President Wheeler of the University of California has declined the invitation to become president of the Boston Institute of Technology. The offer carried with it $5000 more salary than he is getting at Berkeley.

Prof. Davidson, head of the geographic department of the University of California has gone to Southeastern Alaska to examine the glaciers and determine whether they are retreating or advancing.

Charles R. Lewers, one of the prominent lawyers of Reno, has been chosen head of the law department of the University of Nevada. He was formerly connected with the law department of Stanford University.

Prof. M. E. Jaffa of Berkeley has made an examination, as a food expert, of Burbank's spineless cactus, and finds they are made up of nutritious elements and valuable as forage for animals.

STREAKS OF HUMOR.

The Meanest Yet.

"Mr. Dumley's just the meanest man," said Miss Koy. "He told me last evening he'd teach me how to whistle if I'd pucker up my lips—"

"Oh, that old scheme!" exclaimed Miss Wise. "Then he kissed you, eh?"

"No, the stupid thing. He didn't kiss me at all."—[Philadelphia Press.

Will Bring Others Also.

The prison reformer met the convicted lawyer in his striped garb.

"And what brought you here, unhappy man?" she asked him.

His old-time cleverness asserted itself.

"An automobile," he blithely replied.—[Cleveland Plain Dealer.

The Perfect Husband.

"What is your idea of a perfect husband?" asked the sentimental girl.

"A perfect husband," answered Miss Cayenne, "is one who will submit to any amount of reproof because he delayed dinner to see an eleven-inning baseball game to the finish, and never once allude to the similar delays occasioned by his wife's devotion to illustrated lectures or pianists."—[Washington Star.

Preferred to Compromise.

New Groom: What do I owe you?

Parson: Two dollars, please.

New Groom: I'll give you $1 and let you kiss the bride.

Parson: I'll give you 50 cents to let me off.—[Philadelphia Telegraph.

A Broad Hint.

She (after 12:) And would you really put yourself out for my sake?

He: Indeed I would.

She: Then do it. I'm awfully sleepy.—[Judge.

When She Works Eight Hours.

Wife: John, get up, the baby's crying. Go and see what's the matter.

John: Why don't you go yourself. You can look after him better than I can.

Wife: I should say not. I'm not on duty until 8 o'clock in the morning.—[Exchange.

Good Time to Leave.

Billikin: What's the matter, Willikin?

Willikin: Matter enough. You know, some time ago I assigned all my property to my wife, to—to keep it out of the hands of—of people I owe, you know.

Billikin: Yes.

Willikin: Well, she's taken the money and gone off—says she won't live with me because I swindled my creditors.—[Tit-Bits.

Always Obeys Orders.

Mrs. Gruff: What did you do, George, when the burglars got into the house?

Mr. Gruff: Do? Just what they told me. I've never had my way in this house yet.—[Judge.

Wanted to Know.

She: So you are going abroad? Don't forget to write to me from every place you go to.

He: Delighted. Excuse my asking—but is this a confession of love, or have you—er—started a picture postcard album?—[The Throne.

MEN AND THINGS OVER THE SEAS.

Duke of Abruzzi.

The Duke of Abruzzi, the representative of the King of Italy at the opening of the Jamestown Exposition, is one of the most interesting men to come to the United States. He has tried for the North Pole, ascended the Mountains of the Moon, negotiated the peaks of the Himalayas, chanced the Alpine glaciers, and was the first to lead an expedition to the top of Mt. St. Elias, yet any one casually meeting him would never suspect him of caring for anything except to be a good listener. It would be hard indeed to find a more versatile man or one who for his years—for he is only 34—has been so successful in so many departments of human endeavor. What Prince Rupert was in war Prince Louis of Savoy, as he is also called, has been in the conquest of nature.

An Ancient Chapel.

An important gap in history has been filled by the discovery of the Church of Saint Cesarus, as the result of the excavations being made on the site of the Milia Milia, on Palatine Hill, in Rome. This was the private chapel of the first Christian emperors, and was completely forgotten by the fourteenth century, no mention of it being made after that.

King Alfonso's Home Life.

The home life of the King and Queen of Spain is said to be very happy. There are rarely any guests. After dinner His Majesty smokes and plays the piano; in these honeymooning hours, it may be, wanders in the dim gardens of the palace. At 11 o'clock down all the great staircases come the ushers and servants and guards who have the watch of the night—a soft-stepping, solemn procession. Last of all comes the Swiss of the house, for it would be unfair to speak of so great a dignitary as a porter. His uniform is red and yellow; he wears a huge three-cornered hat, and by his side hangs a sword in a gilt scabbard. In one hand he carries a ponderous bunch of keys; in the other an iron lantern. One by one he locks the doors of the great palace and extinguishes the lights. In the darkness and the silence, immobile, the halberdiers watch.

PROMINENT PERSONS.

The widow of Collis P. Huntington has informed her friends in Washington of her purpose to reside permanently in Paris. With this object in view she is preparing to close her house in New York and go to the French capital, where there will soon be completed a mansion for her costing nearly $1,000,000.

The Earl of Durham has given to Sunderland Museum an entomological collection of American specimens which were secured by the first Earl of Durham when he was Governor-General of Canada. They include three thousand examples, mostly butterflies, moths and beetles, and also stick and leaf insects, locusts, cicadas, dragon flies and spiders. Some of the latter are of the tarantula class, measuring six inches across. A special exhibition is to be made of them.

Dr. Harvey W. Wiley, chief chemist of the Department of Agriculture, has gone to Bordeaux, France, where he will be the American member of the jury which is to pass upon the food products shown at the Maritime Exposition. His invitation came by cable from the director-general of the exposition.

IN THE BIG INDUSTRIES.

A Great Car Plant.

The American Car and Foundry Company has purchased a tract of 170 acres near Hammond, Ind., and will at once begin the erection of a plant for the construction of cars. The plant will be larger than any of the seventeen other plants of the company, and when completed, will be its manufacturing headquarters. The capacity will be 100 cars daily, and it is intended to make it the most efficiently equipped factory in the world.

Growing Use of Gas Engines.

The United States Steel Corporation has given one company an order for thirty-six gas engines of the largest type, the order aggregating 144,000 horse-power, and weighing 1,500,000 pounds each.

The great bulk and weight of these engines may be gathered from the fact that a total of 2300 freight cars will be required to transport them to the various plants of the steel trust. The contracts call for the delivery of the engines as follows: Twenty-five engines will be installed in the mammoth new plant now being built at Gary, Ind., seven will go to the famous Homestead, Pa., plant, and four will be shipped to the Illinois Steel Company at South Chicago.

The United States Steel Corporation has discovered a process whereby the gas from its blast furnaces, which now goes to waste, may be used as power for its engines.

Will Grow Tobacco.

As a result of the report of the government expert on the growth of tobacco in the Sacramento county foothills, George Spiker has arranged with the County Supervisors and the county physician to plant, cultivate and cure a thousand plants on the hospital grounds at Sacramento. Mr. Spiker several years ago raised a crop of tobacco on the Upper Stockton road that satisfied him of the adaptability of the crop to the soil.

A Great Tube Mill.

The Jones & Laughlin Company of Pittsburgh and the Tennessee Coal and Iron Company are to erect a huge tube mill at Lorain, O., as a competitor of the National Tube Company, which now holds almost a monopoly of the tube business. Over 4000 acres of land have been purchased for the plant.

Dr. Humelbaugh Dentist

Ramona Block — 305½ S. Spring

(MY MOTTO—A SQUARE DEAL—IT PAYS)

I will make for you a better set of teeth for $5.00 than obtainable from any California dentist.

I ALSO MAKE BETTER PLATES—teeth that restore the hollow, sunken cheeks to their once youthful appearance, and a plate you can use with comfort. There are other virtues for this set of teeth, but you must call at my office—my space here is limited. Heavy solid gold crowns and bridge work made self-cleansing. Don't overlook the price—$5.00 per.



Porcelain crowns come the nearest to being natural of any tooth placed in the mouth. Properly placed, they appear exactly as its neighbor in the mouth.

Whatever you have done at this office, QUALITY IS PARAMOUNT. Don't want your business if I can't give you more and better for your money than you can get elsewhere in Los Angeles.

DISAPPEARING BEDS

Disappears in the day time.
Is the most scientific sleeping arrangement.
Simple in its construction.
Adds charm to life by saving labor.
Particular people appreciate it.
Patents secured in America and foreign countries.
Economizes space, furniture, money, time, labor.
Are less expensive than inferior beds.
Revolutionizes housekeeping and sleeping arrangements.
Is practical for apartments, hotels, dormitories and private residences.
Not a folding bed. No sham furniture.
Gives more room with same floor space.

Bed that is perfectly ventilated, self-airing, thoroughly sanitary.
Enters a sanitary compartment with perfect ease.
Detached and can be moved to any part of room.
See our display room or send for illustrated booklet.

United Building Company

671-681 Pacific Electric Building, Los Angeles

Conradi

Many friends of this store have taken occasion to step in and express their gratification at our resuming business. Expressions of pleasure at the magnificent new stock and the liberal buying are further evidences of the kindly feeling being manifested toward this store, all of which is appreciated by us. We take this opportunity of publicly thanking those who have shown this kindly interest.

We shall endeavor to carry only that which is dependable in every way, and at prices in keeping with quality.

S. Conradi Co., Jewelers

203-205 South Spring Street

OUR SIGN



Handsome novelties, light weights, light shades, perfect hot weather suitings.

Two-Piece Suits Especially

Bell's Exclusive Tailoring

343 SOUTH BROADWAY

Gloves and Parasols

...ARE MANUFACTURED BY...

Gorwit and sold at factory prices. Largest assortment in city. Parasols re-covered and made to order at



117 WEST FOURTH STREET. NEW HELLMAN BUILDING

MEXICO.

PREPARES FOR EMERGENCIE

Mexico Taking no Chan With Guatemala.

Military Force Will Patr Southern Border.

Measure Precautionary Rat er Than Hostile.

BY EDWARD C. BUTLER.

SPECIAL CORRESPONDENCE OF THE TIMES.

CITY OF MEXICO, June 24.—T departure yesterday of Gen. Rodolfo Martinez for Salina Cruz does not nec essarily alarm people. Gen. Martinez Assistant Secretary of War and Ma ine. He goes to Salina Cruz an Tonacalcos, via the port of Ver Cruz, in a Mexican gunboat, accompa nied by his staff, also a number of of ficers, army officers, military sur geons, etc. After visiting the Tehuan tepec Railway, property of the gov ernment, a truly strategic road, he goes to the frontier of Guatemala. This observation corps will travel through the State of Chiapas as far as the Pan American Railway carries them and then make their way as best they can through the tropical jungles that stretch for a hundred miles beyond the outposts of the Pan-American Railway. Quite a large number of soldiers accompany Gen. Martinez, and the encampment on the Guatemala frontier will be rather indefinite. Wooden barracks, in sections, will be carried across the country, ready to be erected in the vicinity of Tapachula, a Mexican town close to the boundary line. But the observation corps under the command of the Assistant Secretary of War will be gradually scattered until it covers the entire frontier line, so as to watch the maneuvers in Guatemala. The intention is not hostile, but precautionary. People living along a common frontier are credited with more or less of mutual distrust, and at any time there might be a clash, not between Mexico and Guatemala, necessarily, but between citizens of either republic with a "grievance" against the citizens of the other. On two or three occasions Mexico has had trouble with Guatemala, arising from friction thus originating between individual interests.

Among other duties of the corps of observation will be a policing of the frontier to prevent the smuggling of arms into the States of Tabasco and Chiapas into the republic of Guatemala. The presence of soldiers along the border will also have a quieting effect on numbers living on either side of the frontier, especially in Guatemala adjacent to the territory of Chiapas, a State which at one time formed part of the territory of Guatemala. There exists, unfortunately, some frictional feeling on the part of Guatemala, but recently Mexicans for their present possession of that exceedingly fertile district. This move by the War Department involves considerable expenditure and office on the part of the Mexican government, but seems to be advisable, especially as Guatemala has recently added the potat called Ocos and is massing troops on its own side, as Mexico is doing.

In time of peace the army of Mexico consists of 30,000 men, fully armed and equipped, and with sufficient ammunition and arms to last for five years' service. The equipment of the Mexican army is excellent, especially the cavalry. On call, the army can be greatly increased. It is calculated that in time of war, and almost instantly available, Mexico could command the services of 200,000 men.

RUSHING THE PAN-AMERICAN.

Contrary to precedent, work will be pushed on the Pan-American Railway through the rainy season. Hitherto, such work was always suspended on account of the storms that beat down that tropical section of Mexico. But the government seems desirous of completing the line and thus getting into close touch with her turbulent neighbor, to the south. Scarcely anything is more discouraging to revolutions or insurrections than a railroad connecting the capital of the country with the seat of disturbance. Prior to the building of the trunk lines between Mexico City and the American frontier, revolutions were frequent. Since the building of the Mexican Central and the Mexican National railroads, this country has had no revolutions. The rails for the last seventy-five kilometers of the necessary to complete the Pan-American Railway to the border, have been ordered. They will soon arrive. With the completion of the 250 kilometers recently finished, the road is now at Huixtla, about 400 kilometers south of San Geronimo. This last-named place is the northern terminus of the line, a station on the line of the Tehuantepec Railroad. Mr. Nervo went north last Wednesday night, the first to California. He will then proceed to New York and Washington to be back here within a few weeks to push the work on the road. On his return to Mexico he will be accompanied in his private car by Hon. Joaquin D. Casasus, formerly Mexican ambassador to the United States, and family. They have been at Paris some time on account of the health of Mr. Casasus.

NEW ROAD TO RICH MINES.

One of the most promising mining properties in the republic is La Dicha, a copper property in the State of Guerrero. George Mitchell of California, who is president of the company, advertises the statement that the grading of the railroad being built by the company from the port of Marquez, on the Pacific, to the mines is being rapidly pushed. The terminal and the dock will be finished in time to handle the rails, which started from Antwerp in May. The ties and the timber have been received from Seattle and rolling stock will be shipped this month from San Francisco. In all, three locomotives and fifteen flat cars will soon be on the way. Equipments and tools for 2000 men are now on the ground and the force of workmen is to be increased as the road advances up the steep incline that at present shut out this splendid mining region from the sea. A 100-ton furnace in the camp is being finished, and another of 250 tons will be soon commenced. This will make the total working capacity of the mines at the camp and sea level nearly 1000 tons per day.

A disastrous fire broke out in the forest ranch in the State of Chihuahua about a fortnight ago. The sawmill burnt a 70,000 feet of lumber went up in smoke, the loss being about $10,-

elbaugh
tist 305½ S. Spring
RE DEAL—IT PAYS)
of teeth for $5.00 than obtain-
t.
PLATES—teeth that restore
eir once youthful appearance,
comfort. There are other
ut you
e here
rowns
ansing.
o per.
nearest to being natural of
Properly placed, they appear
outh.
t this office, QUALITY IS
our business if I can't give
oney than you can get else-

rrangement.
or.
foreign countries.
ney, time, labor.
beds.
sleeping arrangements.
ories and private residences.
iture.
r space.
g, thoroughly sanitary.
ith perfect ease.
y part of room.
illustrated booklet.
Company
ding, Los Angeles

adi
re have taken
express their
ning business.
t the magnifi-
iberal buying
e kindly feel-
rd this store,
d by us. We
ublicly thank-
his kindly in-
rry only that
ery way, and
quality.
Co., Jewelers
ing Street
weights, light
suitings.
pecially
Tailoring
DWAY
S
W HELLMAN BUILDIN

MEXICO.

PREPARES FOR EMERGENCIES.

Mexico Taking no Chances With Guatemala.

Military Force Will Patrol Southern Border.

Measure Precautionary Rather Than Hostile.

BY EDWARD C. BUTLER.

[SPECIAL CORRESPONDENCE OF THE TIMES.]

CITY OF MEXICO, June 24.—The departure yesterday of Gen. Rosalino Martines for Salina Cruz does not necessarily alarm people. Gen. Martines is Assistant Secretary of War and Marine. He goes to Salina Cruz and Tehuantepec, via the port of Vera Cruz, in a Mexican gunboat, accompanied by his staff, also a number of other army officers, military surgeons, etc. After visiting the Tehuantepec Railway, property of the government, a truly strategic road, he goes to the frontier of Guatemala. This inspection corps will travel through the state of Chiapas as far as the Pan-American Railway carries them and then make their way as best they can through the tropical jungles that lie for a hundred miles beyond the terminus of the Pan-American Railway. With a large number of soldiers accompanying Gen. Martines, and the engineer corps on the Guatemala frontier which is rather indefinite. Wooden barracks, in sections, will be carried into the country, ready to be erected in the vicinity of Tapachula, a Mexican town close to the boundary line. But the observation corps under the command of the Assistant Secretary of War will be gradually scattered until it covers the entire frontier line, so as to watch the maneuvers in Guatemala. The intention is not hostile, but precautionary. People living along a Mexican frontier are credited with more or less of mutual distrust, and at any time there might be a clash, not between Mexico and Guatemala necessarily, but between citizens of either side with a "grievance" against the people of the other. On two or three occasions Mexico has had trouble with Guatemala, arising from friction thus created between individual interlopers.

Among other duties of the corps of observation will be a policing of the frontier to prevent the smuggling of arms from the States of Tabasco and Chiapas into the republic of Guatemala. The presence of soldiers along the border will also have a quieting effect on the citizens living on either side of the line, especially in Guatemala adjacent to the territory of Chiapas, a State that at one time formed part of the republic of Guatemala. There exists, unfortunately, some frictional feeling on the portion of Guatemala toward Mexicans for their present possession of that exceedingly fertile district. The move by the War Department involves considerable expenditure and significance on the part of the Mexican government, but seems to be advisable, especially as Guatemala has recently fortified the point called Ocos and is massing troops on its own side, as Mexico is doing.

In time of peace the army of Mexico consists of 30,000 men, fully armed and equipped, and with sufficient ammunition and arms to last for five years' campaign. The equipment of the Mexican army is excellent, especially the cavalry. On call, the army can be greatly increased. It is calculated that in time of war, and almost instantly available, Mexico could command the services of 100,000 men.

PUSHING THE PAN-AMERICAN.

Contrary to precedent, work will be pushed on the Pan-American Railway through the rainy season. Hitherto, such work was always suspended on account of the storms that beat down over that tropical section of Mexico. But the government seems desirous of completing the line and thus getting into closer touch with her turbulent neighbor to the south. Scarcely anything is more discouraging to revolutions or disturbance than a railroad connecting the capital of the country with the scene of disturbance. Prior to the building of the trunk lines between Mexico City and the American frontier, revolutions were frequent. Since the building of the Mexican Central and the Mexican National railroads, this country has had no revolutions. The rails for the last seventy-five kilometers of track necessary to complete the Pan-American Railway to the border, have been ordered. They will soon arrive. With the completion of the 200 kilometers recently finished, the road is now at Huixtla, about 400 kilometers south of San Geronimo. This last-named place is the northern terminus of the line, a station on the line of the Tehuantepec Railroad. Mr. Neeser went north last Wednesday night, first to California. He will then proceed to New York and Washington and be back here within a few weeks to push the work on the road. On his return to Mexico he will be accompanied in his private car by Hon. Joaquin D. Casasus, formerly Mexican Ambassador to the United States, and family. They have been at Paris for some time on account of the health of Mr. Casasus.

NEW ROAD TO RICH MINES.

One of the most promising mining properties in the republic is La Dicha, a mine property in the State of Guerrero. George Mitchell of California, who is president of the company, authorizes the statement that the grading of the railroad being built by the company from the port of Marques, on the coast, to the mines is being rapidly pushed. The terminal and the dock will be completed in time to handle the rails, which started from Antwerp in May. The ties and the timber have been received from Seattle and rolling stock will be shipped this month from San Francisco, in all, three locomotives and fifteen flat cars will soon be on the ground. Equipments and tools far 2000 men are now on the ground and the force of workmen is to be increased as the road advances up the steep incline that at present shut out this rich mining region from the sea. The smelting furnace in the camp is being rushed and another of 250 tons will be soon commenced. This will make the total working capacity of the mines at the camp and sea level about 1000 tons per day.

A disastrous fire broke out in the Babicora ranch in the State of Chihuahua a week or fortnight ago. The sawmill burned, 30,000 feet of lumber went up in smoke, the loss being about $10,-

Mr. and Mrs. John W. Mitchell of Los Angeles, accompanied by her niece, Miss Mary Parry-Jones, are visiting in Mexico City. They intended to return to their home at Los Angeles early next month, but may stay a few days longer, the delightful climate, costume and scenery having fascinated them. They have spent some weeks in Guadalajara, part of the time as guests of Mr. [illegible], one of the prominent pro-

SEARCHLIGHT.

New Railroad Projected—Rich Finds Reported—River Transportation Started.

[SPECIAL CORRESPONDENCE OF THE TIMES.]

SEARCHLIGHT, (Nev.) June 27.—Geo. P. Spittall of the Philadelphia-Searchlight mine, six miles north of town, has practically decided to build a railroad from Las Vegas to Searchlight by the way of Eldorado Cañon, a distance of sixty miles. In this way, as he explains, this camp will secure direct and favorable connections with both the east and the gold camps to the north. He says that the only detail of importance that is yet to have attention is a traffic arrangement with the Salt Lake Railroad. This he is confident of effecting next week in Los Angeles, and at once thereafter construction work is to be commenced and pushed. Mr. Spittall has expended about $50,000 on the mine and is highly satisfied with the results.

The Silver Legion at Nob Hill which, a short time back, cut into rich ore on the east drift, of the 100-foot level, has made another rich find in the west drift of the same level.

The West Extension of the Searchlight M. and M. Co., owned by Ward and Watkins, now down 235 feet, has just commenced the erection of a gallows frame and has ordered a hoist.

Sandy Harris, who recently launched a new flat-bottomed boat at Eldorado Cañon and drifted down to Needles' smelter with a load of ore, says the run was made in eleven hours and without serious mishap. Further he said—"Sandbars, of course, are numerous, but gave little trouble. My boat, now at Needles, measures forty-six feet in length and ten-foot beam, drawing, when loaded, eighteen inches of water. Am having a forty-horsepower gasoline engine, four cylinder, built in Los Angeles for the boat—to be delivered in thirty days. There will be a stern wheel, eight feet in diameter, also a forty-foot mast as a helper. I expect to carry twenty-five tons on the boat and to tow a forty-ton trailer. As for freight, I have been nearly swamped with orders. I have already commenced plans for two other boats. All along the river there is all kinds of ore stacked up awaiting shipment to the smelter." This promises to be a great factor in the development of a large section on either side of the Colorado. Much of that country can hardly be reached in any other way.

C. E. L. Gresh, who is at the helm of the Eldorado-Empire, Eldorado Cañon, which recently opened up very rich ore, is cutting out a very active season of work. The city business office will be with I. R. Landis, in Los Angeles, while Mr. Gresh will attend to the mine work. The latter is now getting equipment, chief of which is a five-stamp mill. In a short time they will send out a large automobile to ply between the town and camp.

The strike last week of Russian John on the schooner group, four miles south of Eldorado Cañon, was an instance of miners' luck. The ledge, in this case, as it appeared on the surface, was small and very ordinary. It was a small cropping in the center of a large red dyke. The first work was started at a point along its course where, apparently, the requirements of the law could be satisfied with a minimum of physical effort. But the ground was barely scratched when a ribbon of $200 ore was uncovered. The ledge at a depth of ten feet, is estimated at $14.

Freeborn and Kennedy, on their Toltec claim, four miles south of Nelson, at a depth of thirty-five feet, have now a four-foot ledge that averages better than $100 in value. They have about fifty sacks on the dump and later will make a shipment.

Charles Gracey, superintendent of the Techaticup mine, owned by Joseph Wharton of Philadelphia, is having fifteen tons of the ore hauled to the railroad at this point for shipment to the smelter. This mine contains ore in considerable quantity that runs $300 to $600 in value. Mr. Wharton has refused all overtures to either sell or lease, hence it is thought that the present shipment means a practical demonstration that will soon lead to greater activity at the mine.

A company known as the Arizona-Colorado River Copper Company has taken up twenty-three claims on the Arizona side, six miles above Eldorado Cañon. There are five well-exposed veins of from 1¼ to 7½ feet in width, and fourteen assays from the surface rock gave an average of 7.65 per cent. in copper.

AMONG MEN OF ACTION.

Hon. Ernest F. Acheson, a member of the Congressional party which recently visited the Territory of Hawaii, has been a guest at the Hayward. He said one of the greatest needs of the islands is an influx of American farmers. "What they need there is development along the lines followed in our Western States brought about by the influx of our aggressive, energetic American farmer. There is always a shortage of labor there, and what they have is of a poor quality of natives and orientals. There is a broad opportunity for the vigorous American. Great tracts are opening for homesteading of land that will produce coffee, tobacco, pineapples, rubber and other tropical crops. The American feels no ill effects from the climate, as the temperature is 10 deg. below that of any other island situated in the same longitude, owing to the prevalence of trade winds bringing cool breezes from Alaska."

Most persons think of Alaska as a barren waste, with gold the only product. According to Harry White, former Mayor of Seattle, now a resident of this city, Alaska wheat will some day be produced in large quantities.

"There is a large section of land in the Copper River country adapted to wheat raising," said White. "The soil is similar to that of Kansas or Nebraska. The finest quality of wheat can be grown. Alaska is not a region of icy cold in the summer time. The summer, although short, is very warm, and wheat grows to perfection in the district referred to."

E. O. White, representing a Chicago lumber firm, believes the price of lumber at the mills will drop to $16 a thousand feet unless transportation facilities are bettered. White has been a guest at the Van Nuys. "In the Middle West the demand for lumber is great," he said, "but the lack of cars hinders the supply being forwarded in sufficient quantities. Some firms are planning to ship their lumber by way of Capt Horn. Nevertheless I believe the future for lumber of this coast is good."

Nipped in the Bud.

They had been married just three short weeks and were doing a housekeeping stunt in a cozy flat.

"Dearest," said the newly elected party of the freight-paying part, "if I should—er—accidentally be detained downtown late some night you wouldn't pack up and go home to your mother, would you?"

"Not me, George," replied the fair but knowing bride. "I'd invite mamma to come and spend a few weeks with us."

Special Sale of Porch Furniture This Week

This week we are going to give you some splendid opportunities to save money on porch furniture. We are firmly of the opinion that we have the best stock in the West and we KNOW that our regular prices are lower than others quote for the same qualities. It must necessarily follow, then, that our prices when reduced as they are this week are below any competition.

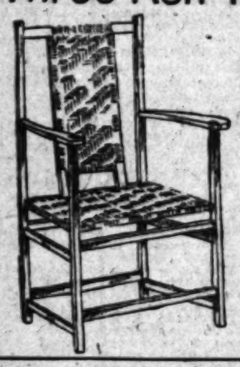
The entire basement, Spring street side, is given over to the display of porch furniture. You will do yourself an injustice if you buy porch furniture this week without coming here.



The Vudor Hammock Swings $2.25

A clever combination of a swing and a hammock—the latest thing for the porch. It is simple in construction and weighs but a few pounds, yet it is amply strong to support any weight that can be put in it. It is pleasing in outline, and as the frame is stained in an artistic weather-proof green that harmonizes with any surroundings, and the bed is handsomely colored, it adds to the appearance of your porch instead of detracting from it. It is a summer comfort you can't afford to be without.

Three Ash Porch Pieces $18.50



REGULAR PRICE $24.50

The suite consists of a settee, side chair and arm chair. We picture the latter to give you an idea of the design. The frame is made of ash and finished in the natural color. The seats and backs are made of interlaced hickory bark—there's nothing stronger or more serviceable. The price is wonderfully low.

Sale of Raffia Rockers and Chairs

HALF PRICE THE RULE

We have decided to close out all goods of this character and to insure prompt action have cut prices just in half. We show one of the rockers in the picture. The color is a rich grass green.

$7.00 Rockers go for $3.50
$6.00 Chairs gor for.....$3.00
$9.00 Rockers go for $4.50



White Frost Refrigerators

Modern science says, "No more wooden refrigerators if you want perfect sanitation, economy and general satisfaction. Modern science has developed the White Frost Sanitary Refrigerator, which is constructed without one splinter of wood. Galvanized iron heavily enameled is the only material used. The new 1907 model is in. Glad to show it to you.

Old Hickory Swing Seats

We have two styles of Old Hickory swing seats which are to be closed out at once. The factory has discontinued making them and we, of course, want to dispose of our stock at once. Bear in mind that this is the real Old Hickory—not an unworthy imitation.

$5.00 Swing Seats for.....$3.75
$6.00 Swing Seats for $4.75



$6 Arm Porch Chair $3.95

Just like the picture on the left. The wood is ash and the finish weathered just like oak. We have the rocker to match reduced from $7.00 to $5.00. Great bargains.

Other Porch Pieces in Ash

We have a number of porch pieces in ash which we are offering at greatly reduced prices. No reduction less than 20 per cent.

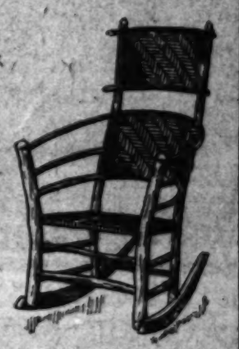


$9 Old Hickory Morris Chair $6

One of the most popular of the Old Hickory products. We picture it on the left. We have taken a third off the regular price because we are overstocked.

$5.50 Rockers $4.00

Another case of overstock. This splendid rocker (shown on the right) is certainly a snap at $4.00. The chair to match is reduced to $3.75. Get this pair for your porch.



PACIFIC PURCHASING CO., Successors to
Barker Bros
415 S. 7th MAIN ST. 420 S. 4th SPRING ST.

Children's Rockers

We have Old Hickory rockers at $1.50 and $1.75 and chairs at $1.20.

NEWBRO'S HERPICIDE

BENEFITED

MISS CLUTTER'S HAIR



MISS MADELINE CLUTTER

Read her letter about it

"I herewith enclose you one of my latest photographs, which will show you what Newbro's Herpicide has done for my hair. Since using your remedy my hair is much longer than it was, and it has that luster to it that once hair always has when the scalp is in a healthy condition."

(Signed) MISS MADELINE CLUTTER.
3953 Michigan Avenue,
Flat 210. Chicago, Ill.

The immense popularity of Newbro's Herpicide, particularly among the better class, is due to the fact that it never disappoints. It does all and more than is claimed for it.

Its delightful fragrance, perfect clearness and freedom from grease or oil, appeal to the discriminating, and its cleansing, refreshing and health-giving effect upon the scalp is immediately apparent.

Herpicide makes the hair light and fluffy and gives it a silken gloss.

Extraordinarily long hair is a gift of Nature that relatively few possess, but not many would complain if they could save Nature's head covering in its original beauty and luxuriance.

The dandruff germ is the greatest enemy of abundant hair. This is on account of the highly contagious nature of dandruff, which makes it almost impossible to escape the disease without the occasional use of a germ destroying solution.

Newbro's Herpicide is the ORIGINAL remedy that "kills the dandruff germ." It promptly eradicates dandruff, stops falling hair and, (except in chronic baldness) restores the hair to its former health and activity. Herpicide stops itching of the scalp almost instantly.

Two sizes, 50c and $1.00. At drug stores. Send 10c in stamps to THE HERPICIDE CO., Dept. N, DETROIT, MICH., for a sample. Guaranteed under the Food and Drug Act, June 30, 1906. Serial No. 915.

NOTE—If any druggist suggests a substitute, walk out of his store and send the advertised price direct to us. We will immediately express the Herpicide direct to your door, all charges paid. The Herpicide Co., Detroit, Mich. For sale at all drug stores. Applications at prominent barber shops.

SUMMER GIRLS

USE



Cuticura SOAP

Assisted by Cuticura Ointment, the purest and sweetest of Summer Emollients, for preserving, purifying, and beautifying the skin, scalp, hair, and hands, for irritations of the skin, heat rashes, sunburn, bites and stings of insects, lameness and soreness incidental to summer sports, for shampooing, and for all the purposes of the toilet and bath.

Sold throughout the world. Potter Drug & Chem. Corp., Sole Props., Boston, U. S. A. Potter & Co., England. Lafrance & Co., France. Gibbs, Australia. Lennon, Ltd., Canada. Mexican Drug Co., Mexico. Schulz Bros., Sweden. Lagunas, Cuba. Peacock Bros., Java. Keng & Chan, China. Cuticura Soap, 25c. Ointment, 50c. Pills, 25c. Complete Book on Care of the Skin, Scalp, Hair and Hands, 50 pages, illustrated, mailed free.

DIXIE Beaten Biscuit
Delicious for the Picnic Lunch
Dixie Biscuit Co. 709 South Los Angeles St.

50c Buys a Gallon of Good Claret Other Grades at Bargain Prices
Main 2682 Home F4388
German-American Wine Co.
316 W. Fifth

IMPERIAL VALLEY FULLY PROTECTED.

Greatest Flood Ever Known in the Colorado Makes No Impression on Col. Randolph's Levee — River Scouring Out Its Old Channel.

BY ALLEN KELLY.

THE dams and levee built by Epes Randolph and his aids to close the break of the Colorado River and protect the Imperial country from another invasion by the runaway river have stood the test of the greatest June flood on record without developing the slightest weakness, and the Imperial Valley is absolutely safe.

When I met Thomas Hind, the engineer in charge, at the lower heading, where the big break occurred and was closed in the very teeth of the furious river, and asked how matters stood, he replied: "All right, except that we haven't had enough water. I'd like to see the river five feet higher before I leave the levee."

And that was not bombast. He meant it seriously. I went over every foot of the fifteen miles of levee, from the upper heading, where the water comes into the Imperial Canal, to where the last load of gravel was dumped at the end of the embankment on the Paradones, and then I understood why Thomas Hind yearned for higher water in the Colorado.

Although the river has been discharging past Yuma the greatest volume of water recorded in thirty years, the flood has barely wetted the lower part of the levee, and in some places never has touched the bank at all. A five-foot rise would not endanger the work, but it would pack and solidify the bank and demonstrate the invulnerability of the Imperial Valley's defenses.

SAFETY ASSURED.

The builders of the dams and levee never had any fear that the river would carry them away or make a break in them. They only feared that a great flood might go around the end of the levee and attack the canal in the rear, but the Colorado itself has averted that possible danger by deepening its old channel and swinging it over toward the Arizona side.

The Randolph levee is not parallel with the river, and does not act as a retaining bank to choke the flood into a narrow bed. From the end of the rock dam, which closed the break, the levee turns sharply away from the river, leaving a wide expanse of timbered bottom land between itself and the river bank.

The lower end of the levee is five miles from the river. When the Colorado overflows, it does not rush in swift flood against the levee, but spreads out into a wide and shallow lake in the woods. Although the fall of the land is about three feet to a mile, the heavy growth of cottonwood and underbrush retards the flood and reduces its velocity. If the levee were close to the bank and parallel to the government levees on the Arizona side, the river would be confined, and the levees would have to resist direct pressure and erosion. As the problem was not protection of bottom lands from overflow, but was, rather, prevention of the cutting of a new channel into the Alamo, the engineers were not obliged to fight the river at close quarters. They could retreat, draw the enemy into the forest, where he could not mass his forces, and beat him in detail.

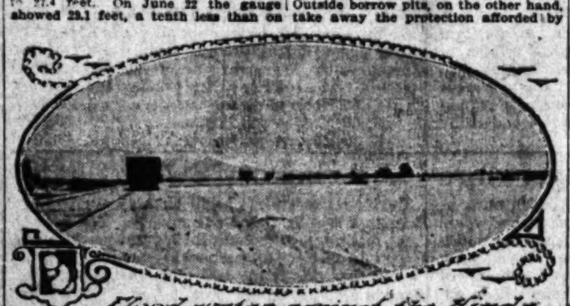
THE COLORADO TAMED.

That the overflow did not pass around the end of the levee and break back toward the channel which was cut last year is a fact accounted for by the renewed vigor with which the Colorado has set itself at work to dig a deep way to the Gulf. It is as if the yellow monster admitted itself baffled in its attempt to devour the Imperial Valley and rush on to Salton Sea, and were working off its wrathful energy in a headlong rush to the Gulf.

The old channel, which shoaled rapidly and nearly filled with silt while the river was running to Salton, has been scoured tremendously by this year's flood. Evidence of the deepening of the old river bed is found in the figures relating to height of water at Yuma and the lower heading, and to volume of discharge.

Since 1904, the volume of discharge has been greater than before by from 50 to 75 per cent. The highest water in 1904 was 26.5 feet at Yuma, and the greatest discharge was 51,050 second feet on June 25 of that year, when the gauge reading was 24 feet. The gauge does not mark the depth of water in the river; it marks the height of the surface above an established datum level. The bed or bottom of the river changes greatly in level, as it silts or scours, and there may be deeper water when the surface level is twenty-six feet than when it is thirty feet. The volume of water passing Yuma is indicated in the figures showing discharge in second feet, which means so many cubic feet of water passing a point in one second.

On March 30, 1905, the Yuma gauge reading was 30.2 feet, and the discharge was 110,842 second feet, or 5,-542,100 miner's inches. On June 19, 1905, the height was 29.15 feet, but the discharge was only 94,319 second feet, showing that the channel had silted up considerably in the meantime. On November 30, 1905, came the sudden "flash rise" of the Gila, bringing the Yuma gauge reading up from 19 feet to 31.3 feet in four days, and the discharge up to 162,700 second feet. It will be seen that while the water rose just a foot higher than the flood of March 29, the volume of water was less by more than 5000 second feet, the difference being due to filling up of the channel with silt during the low-water period intervening. The November flood was of short duration and did



Flood water against the Hind-Clarke dam at lower heading.



Colorado river in flood at Yuma.

not expose to the erosive action of a swift flood current. The water rises slowly against its face and soaks in instead of rushing along and wearing away the slope. The heavy timber and brush, covering the bottom lands right up to the foot of the bank, prevents wave action and checks the current. A levee along a river bank is exposed to different conditions.

TRADITION IGNORED.

In another feature of construction the railroad men went contrary to engineering tradition and precedent, and for good reasons. They made their "borrow pits" inside instead of outside the levee. Those pits are the excavations from which earth is "borrowed" for building the embankment. Where the function of a levee is protection of lowland from overflow, the land being valuable and usable right up to the levee, there are reasons for taking material preferably from the river side. In this case, the function of the levee is prevention of channel-cutting by a runaway flood, and the lands to be protected are many miles away.

It was of vital importance to the builders that the work should go on during a flood season. If they took their material from outside, the first overflow would stop the work and the levee could not be raised to meet the rising waters, whereas if the borrow pits were inside, men and teams could continue work regardless of the overflow. By leaving a bench or "berm" forty feet wide along the inner foot of the levee and between the bank and the borrow pits, the excavations would not weaken the bank or affect it in any way, and if they should be filled by seepage no harm would be done. Outside borrow pits, on the other hand, take away the protection afforded by timber and brush, break up the compact surface soil and invite the formation of erosive currents and eddies against the face of the levee.

EXPERIENCE AND THEORY.

Col. Randolph and his aids have had much experience in building railroad embankments and in fighting rivers, and what they know about such work they have learned by doing it and not from school text books. They applied their experience and common sense to the job, and the young engineers of the Reclamation Service jeered and raged at their inside borrow pits. All the levees constructed by those young men have outside borrow pits, and it costs a heap of money to protect the pits and prevent the currents induced by them from destroying the levees. And the money and the frantic hustling when high water comes do not always avail. The government levees on the Arizona side of the Colorado, for example, are broken in many places and cannot be repaired until the flood subsides.

Had the work on the Southern Pacific's levee been done according to government plans from the start, it would not have been completed at all, and today the railroad men would be fighting another break of the Colorado and the Imperial Valley would be in greater peril than it was a year ago.

The Reclamation Service engineers did succeed partially in their persistent efforts to interfere with and "boss" Col. Randolph's job. They first declared that it was impossible to close the break of the Colorado with a rock-fill dam. They went on record with positive predictions of the utter failure of Col. Randolph's work. It was not being done according to the text-books and the formula, and therefore it could not be done successfully. But it was done to their chagrin and disappointment. The impossible was accomplished. The most remarkable engineering feat on record was achieved by the practical railroad men, who presumed to ignore the advice of Uncle Sam's talented young engineers.

GOVERNMENT INTERFERENCE.

It might be supposed that the lesson would be heeded and that the Reclamation Service would abstain from further meddling with the Imperial Valley protective work and attend to its own perplexing problem of the Laguna dam. But the brilliant young men could not keep their hands off. Those borrow pits still worried them, and they got in their work through Washington and New York.

Presumably it was represented to Mr. Harriman that the government would take the levee off his hands and pay him for the work, but only on condition that the work remaining to be done should be in accordance with government plans. On the very heels of Col. Randolph's triumphant success, which discredited all the predictions and recommendations of the government engineers, came positive orders from Harriman that in the remainder of the levee work the borrow pits should be outside.

The railroad engineers protested, expostulated and explained, but to no purpose. The order was curt and positive, and it had to be obeyed.

CONDEMNED FOOLISHNESS.

For the last three or four miles of levee work, the borrow pits are outside. Trainload of rock stands, ready to be rushed to the breach. Heavy gravel trains passing frequently over the line have helped greatly in making the levee solid. The work is absolutely secure, but the builders have taken no chances during the flood season.

In a few days, the camp will be broken, the engineers will leave, and only a few men will remain to patrol and watch the levee. All hands could have gone to the beaches three months ago, but the force was kept on the ground as an extreme precaution and assurance to the settlers of Imperial Valley.

WHERE OFFICIALISM FAILED.

An attempt to examine the effects of the flood upon the levees on the Arizona side below Yuma was not wholly successful. The levees broke in March, and they are still broken. Water has flowed in behind them, flooding the roads and farms, and it is impossible to reach the levees from the country roads remaining passable. Four or five miles below Yuma, the road nearest the river ends abruptly at a break. Below that point everything is a disorderly tangle of sloughs, pools and flooded lands.

The Reclamation Service undertook to take care of that country, took charge of the private irrigation systems and promised to protect them and supply the ranchers with water. Because of the failure to complete the Laguna dam, the government has been unable to keep its promise, the irrigation canals are wrecked and many farmers are ruined. The Reclamation Service could not do what it planned with the best of intentions.

CROSSING THE GILA.

I drove from Yuma to Laguna dam on the Arizona side in the night, crossing the dry bed of the Gila and keeping well back from the Colorado to avoid the overflow and back-water sloughs. There was some water on the road, and at one place the horses hesitated to go through a black, forbidding lagoon. Being urged, they plunged in, and a most awful stench arose from the disturbed pool. The water had been there, doubtless, for two or three years, and it was utterly rotten. It smelled like a dead whale. Also it was deep enough to flow through the buggy box. The noisome pool recalled to mind the awful bog which engulfed Carver Boone.

Avoiding the water on the return trip resulted in wandering for several miles through dense brush and final extrication by striking the Gila levee and using its crest as a road.

Where the bottoms are overflowed two years ago, a dense growth has sprung up, demonstrating the remarkable fertility of Colorado silt. In less than two years, cottonwood trees have grown, on land that was as bare as a floor, to a height of twenty feet and a thickness of five and six inches at the butt. Similar growth has started already back of the Clarke-Hind dam, where the flood raged on its way to Salton Sea last January.

LAGUNA DAM THREATENED.

No destruction has been caused by the flood to the works at Laguna dam, but construction has been suspended and will not be resumed until September. The escape was a narrow one, however. The danger point is on the California side, where the river rushes into a bend above the dam and then swings outward toward the open way between the dam ends.

When the flood was at its highest, the bank protecting the work was washed away while the working force was at dinner. The men came out to find the railway track fallen into the river, and but a few inches of dirt remaining to keep the water out of the excavation below the cement walls. An alarm was given by all the steam whistles on the works, and everybody rushed to the breach, laborers, engineers, clerks, storekeepers, train crews and vagrant gave way, and the dam was saved. The track has been replaced, and continuous dumping of rock repairs the damage done by the rushing waters.

All the excavations are flooded with still water, engines, derricks and pumps are submerged, and there is nothing doing at Laguna but protective work. Since the contractors threw up the job and sold their plant to the government, considerable progress has been made in the construction of cement core walls, but there is a wide gap to be closed, and the hardest work will come when that is attempted. Whether or not the dam will survive a Colorado River flood is a question that nobody can answer with certainty. That the cement core walls will be an element of strength is generally doubted, because the menace to the dam is not pressure from above, but cutting at the foot of the apron.

AN ENGINEERING MYSTERY.

No engineer has yet given a convincing reason why the cement walls are introduced in the dam, or shown that they serve any purpose other than the consumption of funds. Why a rock fill, similar to that which closed the Colorado break, would not solve the problem of the Laguna dam, nobody has yet explained. Such a structure could be completed in one season and for a million or so less than the cost of the dam now being built, and it would stay. That is the opinion of many engineers and of railroad men who have proved their right to have an opinion on the subject.

Up to date the Laguna dam and the Yuma project are problems to be solved, and they are not working out as they were planned. In time and in money, the work, which is not half done, has exceeded the total estimates, and since the job was bound up with government red tape, nobody has been able to figure out when the dam will be done, or what it will cost.

DIFFERENCE IN METHODS.

An illustration of government methods, as contrasted with private control, occurs to mind. When an employé of the contractors was injured on the work, he received free treatment in hospital, wages while disabled, and an indemnity if permanently injured. One of the government employés was badly hurt some time ago, and is still in hospital. His pay stopped the instant he was hurt, and he got only five hours' wages for that day. He does not get a cent while in hospital, and every man on the work is assessed a dollar a month to maintain the hospital and pay the doctor.

The people of Arizona, especially those whose farming operations have been suspended by the failure of the government to keep up irrigation works taken over by the Reclamation Service, the settlers of Imperial Valley, and all others interested hope that the Laguna dam will be a success. But it is not difficult to perceive why the Imperial Valley refuses to hand over its canal and its lands to the Reclamation Service, and prefers to rely upon the railroad's practical levee builders for protection.

Col. Randolph's work has been tested by the greatest flood that ever came down the Colorado, a flood sufficient to cover 8000 acres a foot deep with water every hour, and Imperial Valley is absolutely safe. Between 30,000 and 40,000 miner's inches of water is passing through one bay of the cement headgate into the Imperial Canal, the other ten bays being closed tight.

The lagoon between the Hind-Clarke dam and the river is filling up with silt, the bars even now showing above the water, where last winter were whirling torrents and rushing floods. In another season or two, there will be hardly so much as a scar left to show where the Colorado tore through its bank.

SALTON SEA.

Water is still flowing into Salton Sea by way of New River. It goes down the Paradones from the Colorado to Volcano Lake, and thence a part flows northward through New River and a part southward by way of the Hardy Colorado to the Gulf. The inflow to Salton Sea is now about 1500 second feet, and apparently it is sufficient to compensate for evaporation, as there is no perceptible subsidence of Salton Sea. The inflow does no injury to Imperial Valley, however. Salton Sea probably is a permanent institution; at least, it can be kept at about its present level, or preferably a little lower for safety of the railway, with little trouble and no harm, and it surely tempers the desert wind to the settler and to the traveler. The water is full of fish, and the shores of the sea are haunted by hosts of aquatic birds. Some day there will be winter resorts on the western shore of the sea, under the shelter of the mountains, in the finest winter climate in the world, and steamboats will ply from the railroad to hotel landings.

LONDON'S MUNICIPAL OWNERSHIP DEFEAT.

BY WALTER J. BALLARD.

At the recent county election in London, municipal ownership of public utilities (except water) suffered its most serious defeat. The municipal ownership party, in control, after being in power for eighteen years, was overwhelmingly voted out. They were known as "progressives" (a misnomer,) and, in their eagerness for the city to own almost everything, had built up a public debt of $515,000,000—all for public utilities. The value of the assets as a whole was large, but the yearly cost of maintenance was a tremendous strain on the taxpayers. In the old Council these "progressives" numbered eighty-three, out of 118. In the new Council they only number thirty-six to seventy-nine. The election lost them forty-seven of their eighty-three seats. This result followed one of the hottest election campaigns ever fought in London. Night after night meetings were held protesting against the absurd, though from the municipal ownership theory standpoint, logical, lengths to which they had gone—municipalizing almost everything, except births and deaths.

It was remarkable that the same and safe voters and workers included all classes, from the wealthy property owners to the laboring men.

The great, but necessary, defeat was largely because of the increasing apprehension of the grave danger of the socialistic ideas which the defeated party had so prominently put forward, and the adoption of which by the London County Council they had been able to secure by domination. In short, the people's experience of municipal ownership was all (and more) the Socialism they intended to be afflicted with. This same apprehension and feeling exists in the United States, and is the reason why so many American voters are turning down municipal ownership of everything (except water) whenever they get the chance. Almost the first thing the new London County Council had to do was to borrow about $35,000,000 to pay bills left over by the old Council—bills incurred without provision for their payment, under the preponderating municipal ownership strength in the old Council. Just the same thing would happen in Los Angeles, or in any city of the United States, did it become dominated, as was London, by municipalists.

Socialist professions of their creed as a "cure all," for the social, economical or political ills of a community are distrusted by men who by personal economy, thrift, sanity and ability have built homes for themselves or accumulated property otherwise. They are also distrusted by the man who works with his hands or head from morn till eve for a living for himself and his family. He does not want his chance to work to be at the mercy of others who have enough political pull to get his job at higher municipal

EVERYDAY LIFE IN LOS ANGELES, NO. 1.



THE NEW BABY,
or when the old man doesn't count.

ship is a phase, is destructive rather than constructive.

In this connection, the eminent Lord Avebury of England said: "It has, I think, been clearly shown that governments and municipalities cannot give the same care, thought and attention to details as do private firms and companies; the services and products must be more expensive and the outputs will be less. Wages, however, in the long run, are governed and determined by international competition. Government and municipal cotton mills, iron works (or other enterprises) could not raise their wages or they would lose their markets. Moreover, as governments and municipalities would not increase their works or adopt improvements so rapidly as private firms and companies, the demand for labor would be less." (London's continuous army of unemployed is a case in point.)

"The difference could not then be thrown on private enterprise as it is now, because private enterprise by the hypothesis will have been done away with, or rather will have been driven over the sea." (English skilled labor at this time is going in droves to Germany.) "With the same, therefore, or with probably lower wages, workingmen would have to pay a higher price for the necessaries of life.

"But this is not all. At present they are free. They can choose their employer and their employment. Under government or municipal ownership they are not free. They cannot choose their employer, because there is only one employer. Nor could they choose their employment. If the state or the municipality is to be responsible for them, they must do as they are bid." Socialists frankly admit this. For instance, the Fabian (Socialist) Society says:

"Every one should have a legal right to an opportunity of earning his living in the society to which he has been born, but no one should or could have the right to ask that he shall be employed at the particular job which suits his peculiar taste and temperament. Each of us must be prepared to do the work which society wants done, or take the consequences of refusal."

In fact, says Lord Avebury, we should be slaves to the bureaucracy, which would under the circumstances be far more autocratic than even that of Russia.

In the foregoing remarks Lord Avebury was particularly referring to the nationalization of industry, which is the next step, along the same line, to municipal ownership. At a recent meeting, P. J. Tevenan said: "Municipalization is a means to an end. The end is to establish in the near future a principle of the nationalization of all the industries of the country. Thus we see that municipal ownership is a danger and a menace to the future, not only of the country, but also of the wage-earner.

Lord Avebury points out, on the other hand, that autocracy is only another name for bureaucracy, saying:

"In some places municipal employés amount to 5 or even 8 per cent of the voters, and it must be remembered that, feeling themselves to be personally interested (or made so) a larger proportion of them vote than of ordinary electors.

"Town Councilors will have to regulate the wages of their electors. Just think of the tendency to set the wages against the votes. The inevitable result must be that instead of the employed by the Council, but the Council will be employed by the workmen."

That is why the municipal ownership candidates were so heavily defeated in the recent election to the London County Council.

WITH THE RAILROADS.

Southern Pacific Refrigerators.

The Southern Pacific Railroad is receiving twenty-five new refrigerator cars per day on its order for 6000, the largest refrigerator cars that have ever been built, and as the demand increases, it is reported additional equipment will be added to the 6000.

Santa Fe Extensions.

The Santa Fé has just completed construction of a road over 110 miles long from Wickenburg, a small station on the line of the railroad between Prescott and Phoenix, to Parker. They are now about to bridge the river at the latter point. It is the announced intention of the railroad to construct a road on from Parker to Ludlow, a distance of about 115 miles, thereby completing a line which will shorten the distance between Los Angeles and the southern portion of Arizona, Mexico and Texas by many miles.

The line which is already in operation as far as Parker is also to be used by the Southern Pacific.

Heavy Car Contracts.

Heavy car contracts are reported to be let by the prominent railroad companies to guard against shortage of equipment in handling this year's business. The Manufacturers' Record says: The Frisco lines have, it is said, placed orders for 1100 freight cars. The Harriman lines are having built 6000 refrigerator cars. The St. Louis & San Francisco road has ordered 6000 freight cars. The Santa Fé system, it is said, will add 4000 cars to its rolling stock. The Missouri, Kansas & Texas Railway has ordered 3000 freight cars. The Rock Island & Ohio Railroad will add 1738 cars to its lines, and the Rock Island will purchase 3000 cars.

Will Make Freight Cars.

The plant of the Consolidated Rolling Stock Company, at Detroit, which has been closed for some time, has recently changed hands, and will be opened up for the manufacture of railroad cars and supplies. The plant has a capacity of fifty freight cars per day. Five hundred men will be put to work in a short time.

Man's Blood Turns to Ink.

One of the strangest cases in the records is that of Frank Powell, a clerk of a firm of manufacturing chemists of Grand Rapids, whose blood is turning to ink, changing the color of his entire body to a blue.

Powell was trying to open a bottle of aniline and the cork stuck. He finally came it was with considerable force and, impelled by a gust, the liquid had formed in the can, the bottle was thrown over his face and head and he inhaled the fumes, which caused extreme dizziness, and since then has been confined to his bed. His face is turning blue and from the pores of his skin exudes a fluid resembling ink. He will probably recover, although physicians say that as far as

GATES BOOSTS PORT ARTHU

Strong Arm of Millionai Helps Texas City.

Would Have It Be Gre Deep-Water Port.

Against Municipal Ownersh of Public Utilities.

SPECIAL CORRESPONDENCE OF THE TIME

PORT ARTHUR (Tex.) June 2[illegible]. John W. Gates, who recently retire from Wall street for the purpose of devoting his time to his private interests and investments, has one hobby. It is to make Port Arthur a flourishing city and a great deep-water port. Port Arthur is a diversion with him. There is hardly a business or industrial enterprise in the town in which he is not interested financially, but in making these numerous investments he did not expect to reap profits from them—at least not at present.

There is, however, one possible exception—his oil interests. He is said to be the largest stockholder in the Texas company, which is one of the largest oil producers and refiners in the Texas oil fields. The great refinery of that company is situated here, and it brings a good revenue to Mr. Gates and his associates.

But to Mr. Gates is due the credit for locating the refinery at Port Arthur and for building up other branches of the enormous business which have added so much to the growth and importance of the town.

HUNTING DREW HIM THERE.

Mr. Gates's attention was attracted to Port Arthur several years ago when he first became financially interested in the Kansas City Southern Railroad. It was about the time that Arthur Stilwell of Kansas City, Mo., [illegible] owner of the road. Mr. Stilwell founded the town of Port Arthur about ten years ago, and named it for himself. It was Mr. Gates's love for hunting and the other kinds of sport which this section affords that led him first to become interested in Port Arthur. He had made a few trips to the section along the Neches and Sabine rivers, where bear abound, and had unfailingly met with splendid success in these hunting expeditions. After he became a stockholder in the Kansas City Southern he realized that Port Arthur, as the deep-water terminus of that road, was advantageously situated, and was capable of being developed into a great port.

He at once set about in his usual energetic way to carry out his ideas for a greater town. He has been the guiding spirit of the place ever since. So great are his investments and so strenuous his personal efforts in promoting the growth of the place that Port Arthur has become known to many as Mr. Gates's town. So devoted is he to the hobby of making the town an ideal business place and port that he spends several weeks here each year. During these visits he is a plain citizen of the town, and is every ready to lend his aid.

He built a beautiful home here several years ago, and it is kept always in readiness for his coming. His visits are usually made in the winter season, when hunting is good, but it is not unusual for him to make brief stays here in the summer. He was here recently, and arranged for extensive improvements which will add to the business advancement of the town. He is a royal entertainer at his home during his visits. He usually brings a few congenial friends from the East go forth with him, and they are given a splendid time. He is a lavish spender of money while here, and his coming is always welcomed by all people in close touch with the needs of the town, as does not dictate. His views are usually adopted, however, as there is hardly a business man in the town who is not in thorough accord with Mr. Gates's plans for the upbuilding of the town.

When Mr. Gates first became interested in Port Arthur, it was a place of a few hundred inhabitants. Its prospects for the future were not at all encouraging. He studied the situation and decided that good streets and sidewalks and complete systems of sewers and waterworks were the things which were first needed. The sewer system cost $75,000. It is claimed that no other town, with a population of 10,000, has better municipal improvements, sanitation and healthfulness.

AGAINST PUBLIC OWNERSHIP.

Mr. Gates is not a believer in municipal ownership of public utilities. For the reason the city does not own the sewer, waterworks, or electric-light plants. Each of these public utility concerns is owned and operated by private corporations. Mr. Gates is the principal stockholder in each of the companies. It is stated that he does not operate them with the view of making any profits out of the business, the sewer, waterworks and electric-light rates are said to be lower than in any other town of corresponding size in this State.

The shipment of oil through here is enormously large. The value of shipments from Port Arthur for 1901 was $1,000,000. There has been a steady increase year by year since then until the value of the shipments for last year exceeded $14,000,000, and for the current year the value will exceed $18,000,000, it is expected.

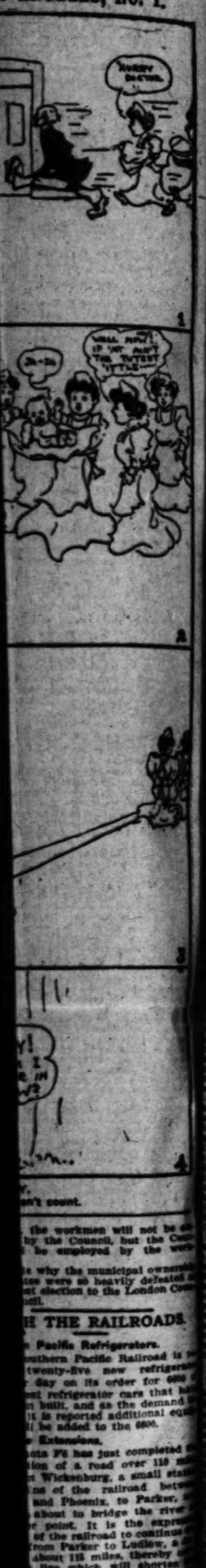
Mr. Gates and associates are building an oil-pipe line from Tulsa, I. T., to Port Arthur. The line will be more than five hundred miles long, and will cost more than $6,000,000, including the construction of pumping stations and all necessary equipment. It is expected that the volume of oil through Port Arthur will be vastly increased when the new pipe line is placed in operation. The Gulf Refining Company is also building an oil-pipe line from Tulsa to Port Arthur. Both of these lines are of 8-inch pipe. The records show that more than 300,000 barrels of oil, refined and crude, were shipped out of Port Arthur in 1906. It is claimed by Mr. Gates that notwithstanding Port Arthur is the equal of any city in this country, that is why he likes to visit here so much, he says. He is a liberal contributor to the various church organizations. There are eight churches here, and each has a large membership. There is an army of laborers employed in the oil refinery and other business enterprises operated by Mr. Gates and associates. He has a personal interest in the welfare of these men. He has seen that they are provided with comfortable homes. He says that they are in all respects well situated. He has done much in the matter of providing good schools for the children.

Suiting Music to the Work.

The mistress of the house is a cultured Bostonian of much musical taste, and the whistling of the footman, who believed himself alone in the house, fretted her artistic soul.

"Joseph," she called, at last, from the head of the back stairs, "please don't whistle those vulgar ragtime airs."

"Yes, mem," returned Joseph, meekly. "I know, mem," he continued, with unexpected spirit, "but you can't expect a rhapsody of Blast with cleaning the knives. That will come later, when I'm polishing the silver."—Lippincott's Companion.



GATES BOOSTS PORT ARTHUR.

...g Arm of Millionaire Helps Texas City.

...ould Have It Be Great Deep-Water Port.

...gainst Municipal Ownership of Public Utilities.

...AL CORRESPONDENCE OF THE TIMES.)

PORT ARTHUR (Tex.) June 27.—...n W. Gates, who recently retired ...m Wall street for the purpose of ...ting his time to his private inter... and investments, has one hobby. It ... to make Port Arthur a flourishing ... and a great deep-water port. Port ...ur is a diversion with him. There ... hardly a business or industrial en... in the town in which he is not ...ested financially, but in making ... numerous investments he did not ... to reap profits from them—at ... not at present.

...re is, however, one possible ex... —his oil interests. He is said ... be the largest stockholder in the ... company, which is one of the ... oil producers and refiners in ... Texas oil fields. The great refinery ... that company is situated here, and ... brings a good revenue to Mr. Gates ... his associates.

...e to Mr. Gates is due the credit for ...ing the refinery at Port Arthur ... for building up other branches of ... enormous business which have ...ed so much to the growth and im...ment of the town.

HUNTING DREW HIM THERE.

...r. Gates's attention was attracted ... Port Arthur several years ago when ... first became financially interested ... the Kansas City Southern Railroad. ... was about the time that Arthur ...ell of Kansas City, Mo., lost con... of the road. Mr. Stilwell located ... town of Port Arthur about ten ... ago, and named it for himself. It ... Mr. Gates's love for hunting and the ... kinds of sport which this sec... affords that led him first to be... interested in Port Arthur. He ... made a few trips to the section ... the Neches and Sabine rivers, ... bear abound, and had unfalli... met with splendid success in these ... expeditions. After he became ...holder in the Kansas City South... he realized that Port Arthur, as ... deep-water terminus of that road, ... advantageously situated, and was ...ble of being developed into a great ...

He at once set about in his usual en... way to carry out his ideas for ...ater town. He has been the guid... spirit of the place ever since. So ... are his investments and so tire... his personal efforts in promoting ... growth of the place that Port Ar... has become known to many as ... Gates's town. So devoted is he ... his hobby of making the town an ... business place and port that he ... several weeks here each year. ... these visits he is a plain citi... of the town, and is every ready to ... his aid.

...e built a beautiful home here sev... years ago, and it is kept always in ...iness for his coming. His visits ... usually made in the winter sea... when hunting is good, but it is not ...sual for him to make brief stays ... in the summer. He was here re...tly, and arranged for extensive im...vements which will add to the busi... advancement of the town. He is ...yal entertainer at his home during ... visits. He usually brings a few ...ential friends from the East or ...th with him, and they are given a ...ended time. He is a lavish spender ... money while here, and his coming ... always welcomed. While he keeps in ...e touch with the needs of the town, ... does not dictate. His views are ...ally adopted, however, as there is ...ely a business man in the town ... is not in thorough accord with ... Gates's plans for the upbuilding ...e town.

...hen Mr. Gates first became inter... in Port Arthur, it was a place of ...w hundred inhabitants. Its pros... for the future were not at all ...ouraging. He studied the situation ... decided that good streets and side... and complete systems of sewers ... waterworks were the things which ... first needed. The sewer system ...,000. It is claimed that no other ..., with a population of 10,000, has ... municipal improvements, sani... and healthfulness.

AGAINST PUBLIC OWNERSHIP.

...r. Gates is not a believer in munici... ownership of public utilities. For ... reason the city does not own the ..., waterworks, or electric-light ... Each of these public utility ...rises is owned and operated by pri... corporations. Mr. Gates is the ...gest stockholder in each of the ...panies. It is stated that he does ... operate them with the view of ...ing any profits out of the business. ...ewer, waterworks and electric... rates are said to be lower than ... other town of corresponding size ... State.

...e shipment of oil through here is ...ously large. The value of ship... from Port Arthur for 1901 was ...,000. There has been a steady ...ase year by year since then until ... value of the shipments for last year ...ded $16,000,000, and for the current ... the value will exceed $18,000,000, it ...pected.

...r. Gates and associates are build... an oil-pipe line from Tulsa, I. T., ...rt Arthur. The line will be more ... five hundred miles long, and will ... more than $4,000,000, including the ...truction of pumping stations and ... necessary equipment. It is ex... that the volume of oil through ...rt Arthur will be vastly increased ... the new pipe line is placed in op... The Guffey Petroleum Com... is also building an oil-pipe line ... Tulsa to Port Arthur. Both of ... lines are of 8-inch pipe. The ... show that more than 200,000 ... of oil, refined and crude, were ... out of Port Arthur in 1906.

...t is claimed by Mr. Gates that mor... and socially Port Arthur is the ... of any city in this country. That ...y he likes to visit here so much, ...rs. He is a liberal contributor to ...rious church organizations. There ...ght churches here, and each has ... membership. There is an army ...ons employed in the oil refinery ... other business enterprises operated ... by Mr. Gates and associates. He ... a personal interest in the welfare ... men. He has seen that they ...rovided with comfortable homes, ... that they are in all respects well ... He has done much in the mat... of providing good schools for the ...

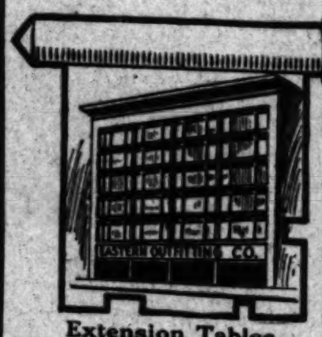
Suiting Music to the Work.

...he mistress of the house is a cul... Bostonian of much musical ..., and the whistling of the foot... she believed himself alone in ..., fretted her artistic soul.

..., she called, at last, from ... of the back stairs, "please ... whistle those vulgar ragtime ...

..., mem," returned Joseph, meek... "I know, mem," he continued, with ... spirit, "but you can't ex... a housemaid of Blast with cleans... knives. That will come later, ... for polishing the silver."—... Companion.

Modern Business is Based on Confidence Which In Turn Establishes One's Credit.



CREDIT



The Key to Independence



Extension Tables
We offer this week solid oak Extension Tables—golden or weathered finish—large enough for 12 people (6-foot extension); round or square shape. Regular value $16.00.
Sale price..... $10.50

Without credit a man can never amount to very much. Individuals, firms, corporations—cities, States and countries—conduct business on confidence. The heroes of 1776 builded better than they knew—establishing a republic that has gained the confidence of the whole world. Without credit, Owens River water bonds would never be issued; without credit, how many cosy homes would have to go without lots of the things that make life worth living?

This store conducts a Credit Department that is a constant source of convenience to hundreds of housewives—and prices are no higher than when they pay cash.

$6.95



Here is an iron bed that you would ordinarily have to pay $9.00 for, on sale this week at $6.95.

Comes in cream and light green; exact pattern shown in cut; full and three-quarter sizes. Other special bed bargains follow

$15.00 Iron Beds cut to $8.75.
$16.00 Iron Beds cut to $12.50.
$19.00 Iron Beds cut to $14.00.

$19.50



This is a massive iron bed, light green enameled; has seven heavy brass spindles, and made with bow-shaped foot as shown in cut.

The regular price of this bed is $27.50. Special this week at $19.50.



$12 For This $16 Crib

Substantially built iron crib—like the cut—with sanitary springs. Size of crib 50x30 inches. Regular value $16.00. On sale this week at $12.00.



$29.95
For this $40 Oak Dresser

The picture is an exact reproduction of this handsome dresser. It has one large and two small drawers, choice of square or oval shaped French plate beveled mirror. Handles and trimmings are of solid brass. Regular price $40.00, special at $29.95 this week.

$15 Oak Dressers this week $9.75

$17.00 Oak Dressers, this week . . . $13.50
$20.00 Oak Dressers, this week . . . $15.00

Our Bungalow

You are invited to see our completely furnished bungalow, located on the third floor. The bedroom is in white maple and brass, while the living room and the dining room are in mission finish.

This bungalow suggests excellent ideas for furnishing a home in an artistic and economical manner.

$29.00
For this $37.50 China Closet

Made of solid quarter-sawed oak throughout, front, back and shelves; mission latticed glass doors of quadruple strength. This cabinet is especially suited for a bungalow. Regular price $37.50; special this week for $29.00.



China cabinet of solid golden oak; curved glass sides; regularly sold at $22.50. This week..... $17.50

Golden oak china closet, mirror back and top; leaded glass doors. Regularly $65. This week..... $50.00

Bedroom Set $150

We are showing a magnificent three-piece bedroom set, in light mahogany, Napoleon style. The bed is a massive four-poster, with carved foot and head boards. Dresser to match has three large drawers and two smaller drawers, with curved fronts and glass knobs. Large, square shaped French plate beveled mirror. The dressing table, which goes with the set, matches both the bed and dresser. Regular price of set, $190. This week, $150.

85c
For this $1.35 Dining Chair



of solid oak, golden finish; has saddle seat, strongly braced arms, carved back, turned spindles. These chairs, shown in cut, sell regularly at $1.35; on sale this week at 85c. Limit of one set (six chairs) to a customer.

This $4.75 Rocker for $2.95



Choice of mahogany or weathered oak finish, very large size, carved top, turned spindles, curved arms. This rocker sells regularly at $4.75, this week $2.95.

This $37.50 Davenport $22.95

Hardly any piece of furniture in a home is quite so useful and at the same time ornamental, as a Davenport, especially a handsome one, like the cut shown here. Choice of golden or weathered oak frame, upholstered in any color desired. Regular price, $37.50; this week $22.95.



A Davenport in the day time—a bed at night.

Mission Rockers

We have just received a delayed shipment of Mission rockers, upholstered in genuine leather. Marked at close prices this week from $8.75 to $30.00—about a quarter less than value.

Special for Next Saturday 45c

This $1.25 rattan taboret, with hardwood top, on sale next Saturday, all day, and in the evening, at 45c. Limit of one to a customer. No phone orders filled. None delivered.



Established Fifteen Years

We have been in business fifteen years, and the fact that many of our first customers are still trading with us is pretty good proof that our merchandise and our methods meet with popular favor.

Six Stores on the Coast

We have six stores on the Pacific Coast, located in Seattle, Tacoma, Portland, San Francisco, Oakland and Los Angeles. Such facilities for handling quantities enables us to buy at bed rock prices.

EASTERN OUTFITTING COMPANY
620-626 S. Main St., Adjoining Huntington Bldg.

These Saturday specials of ours are attracting a great deal of attention. Prices are usually less than half the actual value of the article advertised.

BURNT MONEY IDENTIFIER.

MRS. A. E. BROWN, THE WORLD'S MOST SKILLED EXPERT.

Through Her Hands Passes All the Burnt Money for Redemption Sent to the Treasury, and Her Decision Is Final Regarding Identification of the Burned Notes.

The last package of charred embers identified as burnt money from the San Francisco disaster has been examined and passed upon by the experts of the redemption division of the United States treasury in Washington, and the most stupendous task in all the history of that department completed. Mrs. A. E. Brown, burnt money expert, has passed on each bill submitted, and it has been given her approval and redeemed or has been declared undecipherable and remained as so much ash, valueless.

Crisp new bills to an amount estimated as high as a half million dollars have been issued from the treasury to replace the packages of ashes sent to Washington by the bereft in the stricken city, and hearts have been made glad by the replacing in its original value of that which had been regarded as irretrievably lost.

Not the least of the spontaneous charities that have been extended to San Francisco is that given to her when she called at the treasury in an effort to get the value of her burnt currency. Treasurer Charles H. Treat issued an order when the money first began arriving that in case of a doubt the examiners were not to adhere as rigidly as is their wont to the letter of accuracy, but that the sufferer was to be given the benefit of the doubt in the payment.

In this way, if the remains of a burned roll of bills were sent in and it was evident that in the unearthing of the precious ashes an end of the roll had been touched ever so lightly and the ashes swept away so that barely the necessary three-fifths needed for the redemption were present, a point was stretched in the reissue.

Much of the burned money coming from San Francisco was, however, as easily and positively identified as are bills counted out of a bank window. The mass of the money presented had been housed away in safety deposit vaults and in private supposedly fireproof safes. It had merely been baked. The remains were a brown or black charred mass, stiff and still outlining the stacks or rolls of bills as they had been originally deposited. These could be peeled off, a bill at a time, and its value easily established beyond the shadow of a doubt. The remaining ash could be distinctly made out in its every detail until it was pressed or crushed, and then it became but so much powder.

The largest consignments of bills came from the business and banking houses, but these were the least troublesome. Later came the smaller amounts from private individuals, frayed, torn and unrecognizable. Gold, silver and currency were melted into a mass that could not be made out, and to get at the value contained was almost impossible.

The loss of the individual in San Francisco was greatly lessened by the fact that gold and silver are the pocket change on the Pacific Coast and these are less destructible than is currency. Had the fire occurred in an eastern city where little other than paper money is carried, the personal loss would have been greater. The redemption of coin is a matter handled at the various mints, however, and not in the reckoning of the redemption division of the Treasurer.

For every bill redeemed and for the unraveling of every knot in the deciphering of the problem of identifying the money, not only of this fire but of every other package of damaged money received from any part of the nation, one person is directly responsible and that person is a comely, gray-haired, motherly woman of middle age—Mrs. A. E. Brown, the most skilled burned money expert in the world.—[Washington Star.

THREE OF A KIND.

[The following beautiful tribute is paid by B. H. Kinsman in the Arizona Republican to the valor of Capt. Bucky O'Neill, Maj. Alexander O. Brodie and Capt. James H. McClintock, the first killed in the Spanish-American war, and the two latter wounded.]

In them mad-makin' days when they
Dagoed the Maine,
And the waters had doused out her
glim,
Three fellers was workin' their jaws
mighty plain—
They were Elick and Bucky and Jim.
Some people they reckoned them three
wouldn't fight,
If McKinley should show any vim;
Them three had good jobs that was
easy and light,
Makin' money to burn, and a million
in sight—
Had Elick and Bucky and Jim.

So McKinley he ordered the Don off
the claim
He'd held under bond for so long,
Never payin' the men who was work-
in' the same
The price of a meal or a song.
But the Don showed fight and he
whetted his knife,
And he put his six-shooter in trim,
With a rush our big country got into
the strife,
And the very first rooster to offer his
life
Was Bucky, with Elick and Jim.

This Elick I speak of, he assayed and
mined
The yaller in Yavapai's hills;
An expert on dams—maybe more than
one kind—
And he held a good hand runnin'
mills.
When Uncle Sam wanted some experts
for work
At business more bloody and grim—
Stoppin' bullets in jungles where
sharpshooters lurk—
A-waiting in line for the recruitin'
clerk
He found Elick and Bucky and Jim.

Now, Jim was a writer, a starch-collared chap,
A gradeoats somewhere, I think,
And the habit he'd formed (in that
ceilige, perhap)
Of a-spreadin' good paper with ink.
He'd write on all subjects—a railroad
or ruin,
He was loaded with facts to the
brim—
Edication, "prize-fightin', hoss-racin',
reviewin'—
But when bullets fell thickest where
something was doin'."
'Long o' Elick and Bucky was Jim.

Bucky mixed some in politics—nobody's
tool,
But the sand of an oyster had he,
With a tenderfoot's luck and more
stay than a mule,
And the get-up-and-go of a flea.
And when the time came for your Uncle
so bland
To hear the Don's bluff and to "see
'im,"
"If scrappers are wanted, sure, deal
me a hand.
"We'll soon bounce the blackguards all
out of that land—
Are you ready, now, Elick and
Jim?"

From Prescott clear down to the land
of the palm,
They fought every blamed foe in
sight—
Bullies, broncheos, bad licker, the
measly emblam,
And the fever that stabs in the
night.
Them Roosevelt's born scrappers ne'er
took the back trail,
No bluffin' ever could stop them—
Bullets neither, nor bayonets, shrapnel nor shell.
Right in front, chasin' death on them
hillsides of hell,
Was our Elick and Bucky and Jim.

But since the war's over, Jim walks
with a cane,
And his friends they shake Elick's
left hand,
And Bucky he sleeps where San Juan's
laden rain
Showed the genuine American brand.
The two that's alive work the games
they did first,
In quartz or in ink—each his whim.
No saint was the other, but God will
be just,
And livin' or dead, I'd risk all my
dust
'Long o' Bucky—or Elick or Jim.

OIL! OIL! OIL!

Newport Bay Oil Company

GEO. HUNTINGTON, President. W. H. BERAN, Vice-President. ARTHUR E. POOLE, Secretary & Treasurer.

The Newport Bay Oil Company are now operating on a very large tract of land situated about three miles north of the town of Newport Beach, Orange county, California.

The promoters of this enterprise have furnished all the capital necessary to demonstrate that oil exists in paying quantities. Well No. 1 is now down 2350 feet, and in over 400 feet of oil and gas measures. Well No. 2 is now under contract and will be started at once. Well No. 3 is now drilling, and derrick and rig are ordered for Well No. 4.

The directors are now satisfied that the Company will open the richest oil field that has ever been developed in Southern California. It has now progressed beyond the doubtful stage. In order to get the benefit of the rise in prices and take advantage of the present bright prospects of the oil business, the directors have decided to offer 100,000 shares only of its capital stock to the public at 10c per share. It is probably to the only stock of this character ever placed on the market. The Company is now in good financial condition, discounts all bills and has a good treasury balance on hand and expects to be producing and marketing oil this year.

The territory of the Newport Bay Oil Company is the most favorably situated in regard to transportation of any oil field in the state. Its present wells are within three miles of tide water, connected on all sides by railroads, giving it every facility for transportation, both by land and sea, which is justly a source of great advantage over most other fields, making the company practically independent in marketing its product.

This 1000..., shares of stock is offered at a very low price, much less than its present intrinsic value, as the directors propose to give all those interested with them a chance to make very sure and large profits. The Company does not underestimate and very dollar goes into the development and production of oil.

Conservative people who are looking for an investment, where the chances for great profit are good, with a minimum chance for loss, are requested to call at the Company's office, where full information will be furnished, and call the field to see Long Beach, Angeles, a few hours' ride will demonstrate to any would-be investor the truth of all statements made.

Newport Bay Oil Company
Room 438-439 Bradbury Bldg.
LOS ANGELES, CAL.
Phones Home A2093; Sunset Main 2885.

MINES AND MINING—Past Week's News of the Surrounding Ore Districts.

IN THE EARTH.

RARE MINERALS, METALLURGY AND CHEMISTRY.

To Correspondents:

This department is not conducted for pay. Its object is to convey reliable information of interest and value to the public and it is not for the private benefit of any miner, collector, speculator or prospector. Correspondents are particularly cautioned to take careful note of the statements and injunctions contained in the paragraphs below:

(1.) Specimens must be small and bear a tag giving name and address of sender, and the general—not exact—locality from whence the specimen was taken, also the name of it as nearly as the sender knows. Send, also, with the specimen, a clearly written letter briefly describing the find and what the finder wishes done with it. The letter must be properly dated and plainly signed.

(2.) No attention will be paid to anonymous letters or to letters signed merely with initials.

(3.) No examination of samples or specimens will be made in cases where The Times may decide that the specimen and inquiry are not of public interest. This office does not undertake to perform the work of an assay office.

(4.) Inquiries relative to matters of purely personal interest will not be answered.

(5.) When no response to an inquiry made or specimens sent appears in these columns, the inquirer will understand that his inquiry does not come within the purview of this department.

(6.) It is impossible to return specimens, as they must necessarily be destroyed or impaired in the process of analysis.

Address invariably, The Times, Los Angeles, Cal.

Leucite and Vesuvianite.

MEDFORD (Or.) June 10, 1907.—[To the Editor of The Times:] I have been prospecting in this section for many years, and have just returned from a trip through Chico, Hungry Creek, Gasquille and Hornbrook, in Northern California.

A miner near Gazelle gave me some white pebbles, which he called "rough diamonds." The blue rock I obtained from a prospector, who has just returned form the headwaters of Smith's River. I take this rock to be what the Chinese call "jade."

Samples of both of the stones please find in this package. There are many "Beavers" who would be glad to have a description of the minerals, and their uses, described in The Times.

Yours truly, W. B. R.

ANSWER: The "rough diamond" (?) submitted by you is known among older authorities as white garnet. In mineralogy of the present it is known as leucite. Leucite occurs disseminated in grains and, usually, in trapezohedron form. Colors gray, gray white, and very seldom red white. Of vitreous luster, white streak, brittle, and of imperfect conchoidal fracture. Hardness 5.7 to 6.2. Specific gravity 2.3 to 2.5. "Composition anhydrous analcime—and a double silicate of alumina and potash with, often, traces of iron and lime."

The quoted analysis does not, however, represent the leucite sample submitted by you, as will appear by the results obtained, quantitatively, from your powdered crystal. That is to say: Silica 64.50; alumina, 28.50; lime 6; soda 0.25; potash 3.50; iron 0.75 (not counting loss by ignition) equals 103.50, percentages respectively.

A remarkable feature of this analysis is the very low percentage of potash.

Before the blowpipe leucite is almost infusible. Like many aluminous minerals, a blue color is obtained by heat and cobalt nitrate solution. Hydrochloric acid, very nearly, decomposes the mineral, but with separation of pulverulent silica.

Leucite is rarely found imbedded. Like Madison county Montana garnet, it occurs "as pebbles." Leucite is found associated with lava, nephelite, sanadine and trachyte. "Leucite is easily distinguished from analcime by its infusibility, and by never showing faces of the cube . . . It is found altered by decomposition to kaolin or 'China clay.'" A typical point for prospecting after the minerals submitted by you is among the opal silica, white and multi-colored jasper, chalcedony, fire clay and kaolinite, near Sugar Loaf Mountain, Jackson county, Or.

While your second specimen is locally known as "jade," it is well to call attention to it as the well-known Vesuvianite of mineralogy. The other names by which it is occasionally referred to, as "Oregonite," or "Californite," simply lead to confusion.

Vesuvianite (such as your bluish yellow specimen) is between vitreous and a resinous luster. It is 7 in hardness and scratches glass. Of massive structure. Compact and splintery in fracture, and 3.5 in specific gravity. By qualitative analysis the specimen shows a silicate of alumina only. Before the blowpipe, however, and with fluxes there is an iron reaction. "After ignition, completely decomposed by hydrochloric acid. . . . Associations: In older limestones and deposits of magnetite, pyrite, blende, pyroxene, chlorite and biotite."

As a polished gem stone vesuvianite ranks with moonstone, moss agate, quartz rutile (acicular,) "off color" turquois in matrix, and Cedar City, Utah, topaz.

Prospect for Dolomite.

RIVERSIDE, June 18, 1907.—[To the Editor of The Times:] Inclosed find sample of mineral from the mountains in this neighborhood, which I think is possibly a magnesium ore deposit.

Could you tell me something about it, and greatly oblige. J. M.

ANSWER: Without a thorough quantitative analysis the resultant percentages of your sample cannot be given. It would be well to prospect the deposit for solid dolomite (magnesium limestone.) Qualitatively, the specimen answers to a ferruginous, siliceous, and argillaceous limestone with magnesia. Probably pseudormorphic after dolomite. In the language of the boys in the hills: "Prospect below the surface where the stuff is not leached," is good advice.

Granular Gneiss and Silica.

LOS ANGELES, June 12, 1907.—[To the Editor of The Times:] Please name the two samples (tied in middle of sack) from near North Pasadena, and oblige V. S. A.

You Are Right.

CORONA, June 14, 1907.—[To the Editor of The Times:] I am sending with this note five specimens from this locality, 1, 2, 3, 4 and 5. I take them to contain more or less lime, silica and alumina. Am I right? No. 2 resembles a specimen that you pronounced to contain tungsten. Oblige me with a reply in The Times.

Very truly yours, E. C.

ANSWER: Mineralogically speaking, your samples are geological rocks. You are right in the qualitative determination in all of the samples. Specimen (2) does not contain a trace of tungstic acid.

Selenite and Fluorite.

TOPOCK (Ariz.) June 17, 1907.—[To the Editor of The Times:] Do me the favor to name and describe the two specimens I send you by this mail. Both are from this section.

Yours truly, F. M.

ANSWER: The large flat specimen is gypsum—variety selenite. It occurs in flat crystals and, like glass, is transparent; it is easily cleavable into thin laminae, and is not elastic, but flexible. Colors white, and in many shades of brown, yellow, gray, violet and red. Of shining luster, white streak and yields to the nail. Hardness 1.5 to 2. Specific gravity 2.25 to 2.33. Selenite is hydrated lime sulphate and consists of the following approximate percentages: Sulphuric acid, 46.51; lime, 32.56; water, 20.93. It does not effervesce in nitric acid—when pure. Before the blowpipe melts to a button. Gypsum when "burnt" forms plaster of Paris, and it is a substance from which sulphur is obtained in England.

Your other sample is fluorite (fluor spar) of a fairly good grade. It occurs in nodular, compact and earthy forms, and also in octahedrons and in cubes. It is found in white, blue, gray, purple, violet, yellow and red colors. Of vitreous luster; white streak, brittle and of foliated fracture. Hardness 3.75 to 4. Sp. gr., 3.10 to 3.35, and is calcium fluoride in formula, with fluorine 48 per cent. and calcium 52 per cent.

Pieces of fluorite rubbed together in a darkened room become luminous. Hydrofluoric acid is obtained from fluorite. Its powder mixed with sulphuric acid and the container covered with glass plate results in etching the glass cover. Fluorite is a well-known metallurgical flux.

PIOCHE BOOM IMMINENT.

RAILROAD WILL REACH THE OLD CAMP IN TWO MONTHS.

Boston, Salt Lake and English Operators Acquiring Groups of Claims. Gold Vein Opened in the Lincoln-Nevada—Rumors of Bonanza in the Susan Duster.

PIOCHE (Nev.) June 26.—The railroad grade is finished to Bullionville and track-laying was resumed this morning. One and one-half miles of track were laid out from Caliente some weeks ago. The plan was to bring the track machine from the Las Vegas and Tonopah Railroad, but it as found that it couldn't be spared. That road must be rushed into Goldfield and Tonopah. So, after waiting so long for it to come, it was decided to lay the rails by hand. The distance from the end of the track to Bullionville is about fifteen miles, and with the force now engaged in tracklaying, the engineer estimates that it will be thirty days before the cars can come to Bullionville. If no unforeseen accident occurs to delay, he thinks the rails will reach Pioche not far from the first of September.

President Charles S. Miller of the Boston-Pioche Mining Company came in from the Hub three or four days ago, and presently the announcement was made that his company had taken an option on the Scranton and Lookout claims adjoining the Boss, about one and one-half miles east of Pioche, and made an initial payment of $2000. This company is acquiring a group of properties along the trend of the great porphyry dyke, and cannot fail to become an important producer.

Before Mr. Miller fitted out again he had completed the purchase of the McFadden property, right in the heart of the famous Bristol district, near the mines of the Nevada-Utah and the Bristol Consolidated. Those who have been familiar with the Bristol district during the past thirty-five years use very extravagant language in predicting what is going to happen when the railroad is prepared to handle the enormous tonnage already opened up in the old mines of this section. That it rests on equally productive will be disclosed by the vigorous prospecting which will be done seems to be a reasonable belief.

W. R. Brace, general manager of the Bristol Consolidated, is due this week from Denver. I understand that he will remain some time and proposes to tear things loose in that hill. W. A. Clark, Jr., is expected in to see for himself the progress being made out there in his recent acquisition, the Ida May.

George Weddell and Edward Thomarson have unbounded faith in the Pioche section, and are systematically getting ready to present various enterprises to the mining investors of Great Britain. They have recently incorporated the Nevada Horn Silver Mining Company to develop the Horn Silver group of claims, about three miles from Bristol. Some of the ore is so rich in silver that it only needs His Majesty's stamp on it to pass as coin of the realm and go to meet the monetary demands of India. Weddell and Thomarson have already secured other groups adjacent to Pioche. They blow no trumpets, but are quietly gathering in some of the opportunities now open, which will vanish with the coming of the railroad.

To add variety and spice to the situation and complete the list of desirable minerals, the Lincoln-Nevada is exhibiting buttons of gleaming gold just melted out of their ore. In the most matter of fact way and with an appearance of sincerity they tell of a vein of this gold-bearing rock 2400 feet long, in their property, four to twenty feet wide. We know that the Pioche section will produce immense quantities of silver, lead, copper and zinc, but a distinctive gold mine right at our doors is a refreshing novelty.

Ernest Godbe, manager of the Ohio-Kentucky and Phoenix Reduction Company, has just come in with some of the directors of these great Newhouse properties, and some of the head men on the Newhouse staff. The air is full of rumors of a bonanza just opened on the Susan Duster, the mine which the Ohio-Kentucky is at present developing with greatest vigor.

CHAMBER OF MINES.

List of New Members Recently Admitted Shows Healthy Growth.

At a meeting of the board of directors of Los Angeles Chamber of Mines, held Thursday afternoon, the following were elected to membership:

The C. E. Mitchell Company, A. E. Cooch, Herbert E. Willis, Guanajuato-Los Angeles Mining and Development Company, E. A. Montgomery, Four Metals Mining Company of Phoenix, Ariz.; Western Gas Engine Company, G. A. Guenther, John B. Bushell & Co., Withee-Read-Pike Compajny, Dr. A. B. Allen Foster Bros. Syndicate, Fred Dorr, Garvin Cyanide Extraction and Development Company, A. F. Rosenheim, Gold Bull Frog Mining and Milling Company, Percy H. Clark, H. H. Kerckhoff, Pioneer Roll Paper Company, W. G. Hutchison Company, R. A. Rowan & Co., Herron Realty Company, Oil Well Supply Company, Bishop & Co., Charles E. Wilbur, Archibald Douglass, Fielding J. Stilson Company, Dr. John H. Cook, Stewart-Dawes Shoe Company, George H. Lightfoot, Dr. D. T. Bentley, Warren H. Cooke, Golden State Shoe Company, Taylor Bullfrog Mines Company, Whittier-Coburn Company, George A. Lonsbery & Co., George H. Stoll Company, Tarr & McComb, E. T. Earl, William R. Thorns, Henry R. R. Adams, A. J. Harshberger, B. F. Kieruff, Jr., & Co., Central Oil Company of Los Angeles, Turley Brokerage Company, 216 La Salle street, Chicago, Ill.; C. E. Gould, president Oakland Bullfrog Mining Company, Oakland; L. V. Root, Needles; Forest J. Swears, 525 Main street, Goldfield; G. V. Burton, Goldfield, and W. J. Arkell, Manhattan, Nev.

James Bryce, the British Ambassador at Washington, is one of the very few men who have set foot upon the top of Mt. Ararat. This was nearly thirty years ago. The mountain is over 17,000 feet in height.

ARIZONA.

FAMOUS MINE TO BE REOPENED.

SILVER PRODUCER PROMISES TO BECOME COPPER MINE.

Clifton Reduction Works to Be Moved and Enlarged—Sale of Silver Bell to a Boston Company—Nevadans Invest in Harqua Hala Gold and Copper Property.

PHOENIX, (Ariz.) June 28.—The once-famous Vekol mine, thirty miles south of Casa Grande, is to be operated again, for the first time by strictly modern methods. It is a famous old property, shown by the Pima Indians to John D. Walker more than thirty years ago. Walker, with his brother Lucien, and Peter R. Brady, of Florence, worked the mine for years with nothing save Indian labor, as a matter of gratitude to the tribesmen who had made them wealthy. At first there was a mere pocket of almost pure silver, which soon was worked out. Then Lucian Walker kept up work, tracing a little talc seam till it ran into another silver pocket in the limestone even larger and richer than the first. Thereafter, when silver ore began to run short, there usually was a talc seam that could be followed to riches. These seams were followed wherever they went. As a consequence, the old mine is a veritable honeycomb of galleries excavated by unskillful Indian laborers, who packed the ore out in rawhide panniers. Brady sold his share for $65,000. When the Walkers died, the young wife of one of them was at law for several years with the half-Indian daughter of John D., and thus the mine was taken from the list of producers. It is now believed that the Vekol will follow the history of every other developed silver mine in Arizona and turn into a copper producer. Near by are a number of promising copper mines, whose ore bodies indicate a connection with that of the Vekol. Capital for the new venture has been furnished by S. J. and E. S. Garrett, Alabama capitalists. The whole district is showing well and much rich ore is being shipped.

It is told that the London-Arizona Mining Company will soon begin erection work on a 1000-ton smelter, with concentrator, on the Gila River, on the line of the Phoenix and Eastern Railroad, two miles this side of Winkelman station and five miles from the mines. Ore is to be brought to the works by aerial tramway.

There seems little doubt that the Arizona Copper Company at Clifton is preparing to move reduction works from the mouth of Chase Creek to Clifton, immediately above the business part of that, and that a new smelter is to be built on the high ground across the San Francisco River from Clifton and below the town, near the works of the Shannon Copper Company. This much has been indicated by a purchase of 200 acres of Shannon ground. It is understood that a new concentrator of large capacity is to be built on the ground, immediately above the site of the projected smelter. The Chase Creek road will also be abandoned, it being probable that the Arizona company will build the ore supply road above flood line that has been surveyed by the Shannon company to its mines at Metcalf on upper Chase Creek. In the same vicinity the larger corporation has great mines, and the same road, from the Longfellow incline, brings down the ores and concentrates from the Humboldt and Longfellow mines at Morenci. Several times the Arizona Copper Company has lost immense sums by the flooding of its smelter and the destruction of its ore road by the annual floods that surge down Chase Creek and the San Francisco River.

It is expected that the July production of the Old Dominion at Globe will be about 3,000,000 pounds and in July, assisted by a new furnace now about ready to blow in, it will be at least 3,500,000 pounds. The mine force is to be laid off for four days around Independence Day and the smelters closed down for a day.

The old Silver Bell mine, in Pinal county, eight miles from Price station on the Phoenix and Eastern, has been sold by S. J. Tribolet and W. C. Foster, of Phoenix, to a Boston company for $90,000. The same property was purchased by the sellers only two months ago for $45,000. The ores run high in silver and lead.

The Pasadena Mining Company is a new Pinal county incorporation. The organizers are James. M. Wishart, S. C. Shook, A. H. Freshwater of Pasadena, Cal., J. H. Montgomery of Casa Grande, Ariz., and E. H. Monical of Indianapolis, Ind.

Nevada capitalists have purchased a number of claims on the eastern slopes of the Harqua Hala Mountains, west of Wickenburg. Including the noted Pump mine, a gold producer proved by years of working. It has been found that the district is rich in copper, which can be worked profitably by modern methods.

L. E. Warner and wife of Los Angeles have spent a week or more in visiting the mines of northern Yuma county, looking for claims for bonding for a term of at least three years, a condition that has found little enthusiasm among mine owners.

DESERT PROSPECTS.

New Districts Along the Colorado Have Great Surface Indications of Ore.

MELLEN (Ariz.) June 24.—Many prospectors in this locality have "flown the coop," as it were; and will not return until cooler weather sets in.

Several railroad boys owning copper claims six miles west of Needles uncovered some high-grade copper ores a few days ago on their property. The section has been heretofore condemned.

Contract work is being pushed at Whipple Mountain, some twenty miles northwest of Parker, and statements are made of sensational ore values in the district, chiefly those of copper; with further development during the coming winter the facts will appear.

A large number of claims have been bonded recently in Copper Basin, which is on the California side of the Colorado River, and not far from where the new Santa Fé cut-off will be. The ore is contact between lime and granite and is, in places, a quarter of a mile wide. Practically no work has been done, but the new owners and leasers will put a large force of miners at work as soon as possible. So it is said.

The Quartz King and adjacent properties will be idle during the heated term. It is persistently rumored that the Quartz King people have purchased a large group of claims adjoining their mine for a price over $100,000.

The country between the Needles and Parker is comparatively new—in a prospecting sense—but wherever systematic work has been done good properties have been the unfailing result. Hundreds of square miles of copper-bearing schists, porphyritic rock and limestones on each side of the Colorado River are only awaiting capital for development. With these copper ores are good gold values besides.

The Chemehuevis Mountains, twenty-five miles southeast of Needles, present a good field for the prospector and mining investor. The entire range is mineralized, and ores of copper, gold, silver, antimony, graphite, lead, iron, magnesium and fluorite are there in more or less quantity on the surface exposed. Very little work has been done, and the range is now practically abandoned, the principal causes being scarcity of water and a long distance from supplies. Another drawback which is common to this portion of the desert, is that all mineral deposits are more or less "leached"—usually more—float and outcrop being the only evidence of mineral until depth is attained. The prospector finds a piece of rich float, traces it to where it came from and in a few hours, or days at most, has "worked it out," the result being, at times, a few sacks of good ore that he has no way of turning into "grub;" the same result is attained by others until entire mountain ranges are "hoodooed."

E. B. Gage went down 1500 feet of hoodooed ledge matter and opened up the Congress mine. His theory was, "where there is rich ore on top, there is rich ore on the bottom, and the bottom is where nature ceased leaching operations." It is a fact beyond dispute in Arizona that ores "rich on top are rich below." If this theory holds good, in a few months the new mining sections surrounding Salome will astonish the world in ore developed. No better surface showings of wide ledges and high-grade ores can be found in the United States.

The so-called "leaching zone" is encountered along the Colorado River, is from twenty feet to hundreds of feet in thickness, extends from Eldorado Cañon to Yuma, and has probably been the chief retarding cause, prospectors being unable to sink through "the leach" and capital unwilling to invest unless there was a good showing "below the sunlight."

YUMA COUNTY.

Strikes of Big Gold Leaders Reported in Kofa District—Copper Camps Active.

YUMA (Ariz.) June 27.—Within ten days four important gold strikes has been made in the Kofa district near the King of Arizona property, and a deal is now on whereby one of these finds is to be bonded by Los Angeles parties for $100,000. This property is about two miles northwest of the North Star, and has been located by Soderman and Amavisca.

One mile west of the North Star, Mathis Brothers and Norton are working the North Star contact where it again comes to the surface. They are already seventy-two feet down and are drifting across the ledge from that level. Everything they have taken out is ore. East of the North Star the contact crosses a wash. Here the vein goes under the valley for about one mile east and reappears, showing for about one mile, when it disappears and seems lost altogether. This property has been located by R. E. Black and G. M. Henshaw, who have five claims. So far they have done only assessment work, but the ore right from the surface assays from $5.25 to $22.60. About the center of their property, where it crosses the high divide between the two cañons, the vein shows 300 feet thick, showing much free gold in the sun.

Northwest of the strike by Matthis Brothers and Norton, another discovery has been made by Winchahank and De Laoso, which they claim is 200 feet across and which horns clear through, some specimens carrying free gold.

Two miles east of the King of Arizona a discovery recently was made by Black & Henshaw, in the form of a dike of quartz. 150 feet thick and from seventy-five to ninety feet high and sticking straight out of the ground. Its length is between 600 and 700 feet, and it assays $5.25 on the surface. At a depth of ten feet from the first shaft the ore runs $24.85. It was only seven miles from this point east that J. Fred Nortbusch discovered a ledge one mile in length, showing free gold and carrying a value of $5.25 on the surface. People who have seen both rocks say it is the same contact.

The King of Arizona, which is the camp of Col. Epes Randolph and Eugene S. Ives, is grinding its regular 200 tons every twenty-four hours and there is no end to the ore in sight.

The North Star people are still sacking the rich ore found in the new shaft recently. The whole bed is in ore which runs $150 a pound.

COPPER DISTRICTS.

In the copper districts in northern Yuma county the present week have witnessed much activity. A fifteen-horse-power gasoline hoist has been ordered for the Molina property, formerly known as the Torres mine. A road will be built from the McDonald-Enos camp to the mine, and as soon as the hoist is installed ore will be shipped continuously. This is a high-grade copper and gold proposition.

In the Boone camp they have struck twenty inches of solid sulphide copper in the drift being run from the bottom of the shaft, and twenty odd men are at work on the property.

More gold ore has been encountered on the old claims worked by Bill Peer and Newton Morris in the Pinnetehache Pass years ago. At that time they shipped several tons of high-grade free gold ore. George Ward, John Varble and James Merriman are now in possession.

The Bonanza and Golden Eagle Mining Company have purchased the Copper Bottom Company's mules and freighting outfit, and will use them in freighting from the Harqua Hala. Fine stove wood ore has been brought in for assay from the Shamrock group owned by the McEntee brothers. Victor Satterdahl of the Brayton Commercial Company at Vicksburg is preparing to ship ore from his claims in the Granite Wash Mountains a few miles west of Salome. It is high in lead and carries good copper and silver values.

The old Castle Dome mine, forty miles north of Yuma, on the Arizona side of the river, is being worked at present by the Castle Dome Exploration Company. They are in ore which carries from 55 to 60 per cent. lead and thirty ounces of silver. Work is being done on Porter Moffett's camp, eighteen miles northeast of Gila City. This is the oldest mine in the country, yet has not been worked to any extent, as it was discovered when copper was worth so little. Now they have a vein which runs 30 per cent. copper.

Chicago people are making a preliminary examination of the old McCracken mine, west of Signal. These properties have produced millions of dollars and still have large ore bodies unexplored. In this district work is progressing on the Nonpareil and other claims. It is reported that Epes Randolph has taken a bond on a group of twenty-five claims in the Cababi district from Ed Rochester and Ignacio Calvillo. Outcroppings of copper on these claims indicate large ore bodies. The ore is full of small particles of native copper and looks good. Some of it not only runs 18 per cent. copper, but carries 200 ounces silver.

In the Kelvin district the Calumet mine is now into the sulphides and large bodies of 4½ per cent. copper are being exposed. A consolidation has been perfected whereby the interest and holdings of both the Big Lead and Calumet mining companies have joined and the new company is to be known as the Kelvin-Calumet. The narrow-gauge railroad from Kelvin Ray is nearing completion, and this will give the Ray transportation for its ores, an advantage it has long desired. The property was opened years ago in anticipation of this facility. A 200-ton concentrator now being installed at Kelvin will be in operation in sixty days. It is owned by the Ray company.

NEVADA.

GOLDFIELD'S PRODUCTION.

RICH ORE SHIPPED REGULARLY BY LEASERS ON BIG MINES.

Comstock Operator Thinks Combination Will Beat Record of the Old Bonanza Group—Permanency at Depth Yet to Be Demonstrated. Red Top Proves Rich.

GOLDFIELD (Nev.) June 24.—W. E. Sharon, after an examination of various Goldfield mines, said that this district is destined to surpass the $600,000,000 production of the Comstock, the only contingency being the permanency of the ore bodies to depth and there being present every physical promise of such future condition. At relative levels, he stated no mines in the world have showings equal to those of the Goldfield Consolidated Mines Company, owning the groups of the Combination, Goldfield Mining, Jumbo, Laguna, Mohawk and Red Top.

A statement which the Combination has filed with the assessor, being the basis upon which the property will be taxed this year, shows a total production for January, February and March of 3575 tons of a value of $162,135.50, an average of $45.35 per ton and $54,045.17 per month. Extraction and reduction cost $82,810.65, an average of $23.16 per ton, leaving net proceeds for the three months of $79,324.85, or average profits of $22.19 per ton, $26,441.62 per month.

Combination's present production is almost double the average of the first three months of the year, the Combination mill alone treating its capacity of seventy-five tons daily, 2250 tons per month, and some ore being shipped. The Kinkead mill has also contracted to treat about 1000 tons of fine ore on various Consolidated Mines dumps. The old workings on the January claim of the Goldfield Mining group have been abandoned, that property now being exploited through the Combination's diggings.

The Goldfield Wonderland Mining and Leasing Company has started work on the Golconda claim of the Consolidated's Combination estate, lying between the C.O.D. and the Red Hills, just south of the Florence. The Nevada Pearl Mining and Leasing Company, with a shaft down 220 feet, has rich seams in the face of its eighty-foot drift from a crosscut on the 300-foot level.

Jumbo's new shaft has reached a depth of 320 feet and will continue to at least the 500-foot. Laterals are running on the 225 level to connect with the Red Top workings.

The Laguna Goldfield Leasing Company, having a lay on the Miss Jessie claim of the Consolidated's Laguna group, near the Red Top, has its working shaft down 220 feet and will drop to the 300 level to crosscut for the rich ledge uncovered on the Vinegarone Fraction, between Laguna and Red Top. On the 120 this lease cut a stringer of fabulously rich ore.

Mohawk is shipping three carloads daily of average $150 ore and is storing a product that runs much higher. The face of the drift on the 450 is all ore that runs from $70 to $100 the ton. The Ish-Sheets and the Kaifus leases, now operating as one, being consolidated under the title of the Mohawk Combination Lease Company, are making ready for an average daily production of $50,000, which should endure for six weeks. The Ish-Sheets has already turned out $750,000 in high-grade ore and there is an equally flattering showing on the Kaifus, the two being connected at a vertical depth of 165 feet.

Red Top has proved 550 feet of rich ore on the 100-foot level, the vein in places being 140 feet wide.

FLORENCE LEASES.

The Little Florence and Mohawk Florence leases on the Red King claim of the Florence group have been shipping at the rate of $150,000 per month, the output averaging without sorting $400 per ton and much of it now running $800. Just now the daily shipments, average about sixty tons, but this will henceforth swell to 100. The present production capacity is estimated at $10,000 per day, better than a million and a half per annum, and there has already been declared a ten-cent dividend, amounting to $100,000. These two leases are practically one.

Shipments of high-grade ore are going forth regularly from the 300-foot workings on the January Jones lease on Florence's Cornishman claim and from the diggings of the Florence Leasing and Mining Company. The Baby Florence Company is sending consignments of ore from the old Peer-Pugh workings which it has acquired.

The Pollard lease on the Florence, down 370 feet, has accomplished 450 feet of crosscutting, now driving for the ledge at a depth of 350 feet. The Review lease, near by, one of the best equipped in the entire Goldfield district, is crosscutting south on the 300 for the Little Florence lead and north for the Florence's north system of veins, probably including the Jumbo and Cornishman.

S. H. Bingham and William W. Thompson of Chicago, J. M. Herbert of Colorado and Max Esternaux of Goldfield, have secured a lease on the Red King claim of the Florence domain between the Little Florence and the Baby Florence leases. The Florence Goldfield Red King Claim Leasing Company, down 300 feet, is crosscutting for the ledge and has struck a formation identical in appearance with the capping of the Little Florence lead.

Jack Conklin, managing affairs at the lease of the Goldfield Syndicate on the Florence, reports that he has all the symptoms of near-by ore. That lease has sublet a block adjoining the holdings of the Red King Claim Leasing Company. The Truett lease on Florence's O. K. Fraction, has done 260 feet of crosscutting on the 250 and 300 levels.

The Florence Hopkins lease is driving, in four directions at a depth of 370 feet, the Florence Ledge Mining and Leasing Company is drifting on the 260 and sinking, the Florence Aurelia is sinking from the 200 for the 400 and depth is adding to the shaft of the Florence Extension No. 2 lease on the Rustler Fraction, just over the Florence line and inside the Consolidated borders.

JUMBO EXTENSION.

Three leases on one little fraction of the Jumbo Extension group, the Gold Wedge, are shipping fabulous ore. They are the Mohawk Jumbo the Higginson and the Mohawk Ledge. A fourth, the Curtis, is getting into the same sort of ore and will shortly be added to the roster. It is the repeated strikes of high-grade ore and the avoidance of threatened litigation among the leasers that [illegible] the stock soaring and broken [illegible] crippled such brokers as were playing short. Last month's shipments came up to $25,000, but that is not a marker to the thirty days' record which will be piled up by June. The Gold Wedge Fraction of the Jumbo Extension estate, shaped like a wedge with the butt to the southeast and tapering northwest to a point, is bounded on the north by the Rep Top and the Lucky Boy, on the east by the Lucky Boy and the Jumbo, on the south by the Jumbo and the Mohawk No. 2 and on the west by the Mohawk No. 2 and the Mohawk No. 1.

Until very recently the Mohawk Jumbo lease, controlled by Harry MacMillan of Ogden, Utah, has been shipping sixty tons daily of average $178 ore, taken out in the course of development; but now a spur has been run from the railroad to the lease, there is opened eight feet of marketable rock on the 450 level, and the daily output will average at least 100 tons. As in the past, the richest of the quartz will be sacked and reserved for consignment by express.

The Higginson lease on Jumbo Extension, connected with the McNaughton lease on Mohawk No. 2, is sending a daily average of thirty tons of high grade to market from a three-foot body on the 230 level that ships at $285 without sorting. The west drift at that depth is in an oxide ore, showing calaverite and pure gold, samples running upward of $5000 per ton and the vein constantly widening. The east drift, ten feet deeper, is in tellurium and sulphides, sampling $6328 per ton. Stoping is in progress from the 230 up to the laterals on the 175 level.

Adjoining the Higginson is the Mohawk Ledge lease, having the extension of the famous old Hayes-Monnette pay shoot on the Mohawk. At 310 feet depth this lease has pierced fifteen feet of vein matter, with neither wall in sight, five feet of the ledge returning $150 per ton and streaks running into picture values. The workings will soon be equal to a daily capacity of 250 tons and the shaft, which will be dropped to the 450 level without delay, should within fifty feet catch on its dip the monster lead, giving 300 feet on the course of the pay shoot. The Mohawk Ledge diggings, in charge of Tom Short, who struck the high grade for the Hayes-Monnette lease, has until midnight of December 31 to run. It formerly belonged to Kaifus, but was purchased last January by Lincoln Davis for his company, of which M. J. Monnette is president. The same company owns sixty-four patented acres in Goldfield district and is operating other leases, one of them being the Baby Florence, on the Florence.

BULLFROG DISTRICT.

Rhyolite, the Recognied Townsite, to Absorb Bullfrog—Operations in the Principal Mines.

RHYOLITE (Nev.) June 23.—When Uncle Sam gets through with a job now in hand there will be no town of Bullfrog on the map, and Rhyolite will be the metropolis of the Bullfrog country. W. O. Owens, examiner of surveys, is platting the townsite, armed with instructions from the Department of the Interior. He is empowered to select sites for a publi park and school buildings. While the site of Bullfrog will not be recognized, the official in charge is avoiding as much as possible all unnecessary inconveniences, such as the removal of large buildings now standing. It will require six months to complete the surveys here and in Goldfield district, Goldfield and Columbia to be merged into one. In Rhyolite townsite proper there are 530 acres.

C. B. Zabriskie, secretary and treasurer of the Tonopah and Tidewater Railroad, denies that that line has purchased the Brock road. That road, commonly called the Borax Smith, is now within thirteen miles of Greenwater, and by the first of September expects to be built into Rhyolite. The run from this place to Los Angeles over the Borax Smith will be sixty miles shorter than by the Clark route.

It is not unlikely that Rhyolite will become the reduction headquarters for all the great Schwab mines, including even the Tonopah Extension, at Tonopah. The Montgomery Shoshone mill may be increased sufficiently to give it a capacity for the treatment of the Tonopah Extension's output, to be shipped hither cheaper than a second Schwab mill could be erected at Tonopah.

The American Cyanide Filtration and Reduction Company is making Rhyolite its headquarters. It is building a plant here equal to a test of one ton per day by the Taylor cyanide continuous filtration process, and will have a small cyanide custom mill in connection.

Rhyolite, already well fixed for water, will this summer enjoy a larger supply than ever before. Developments now under way at the plant of the Indian Springs Water Company will result in an increase of 50,000 gallons in twenty-four hours. A new 50,000-gallon tank has been set up by the Patrick Water Company on Bonanza Mountain, which has a present flow of 750,000 gallons, and is making material improvements.

What is going on at a few of the Bullfrog mines is here submitted in brief:

Gibraltar.—An upraise from the lower tunnel has connected with a winze from No. 2, affording good air. Ore of good grade is being followed by a winze from the deepest adit. The principal office of the company has been removed to Salt Lake City.

Golden Scepter.—Excellent ore appears on the bottom of the new shaft on the Hobo ledge and in drifts along veins piereced by a cross-cut from the main shaft.

Hematite.—A twenty-five-foot ledge of average $7 ore is being explored by drift and the main shaft is 110 feet deep.

Hinkle.—A blind ledge of milling ore, very like that of the Mayflower, has dipped into the shaft.

King.—The King group and the Gold Hill, virtually the same proposition, adjoin the Belmont, three miles north of Rhyolite. A shaft is sinking on the Gold Hill, whose ledge averages $18 gold.

Manganese.—Surface trenching on the Golden Eagle claim has exposed a profitable grade of milling ore, apparently in place.

Montgomery Shoshone.—In both the Polaris and Shoshone workings are mammoth chutes of ore that await the breaking for shipment without sorting. All the main workings are connected down to the 400 level. The triple-compartment shaft has reached a depth of 530 feet, and on the 500 there is cut a station from which laterals will drive to undermine the runs on the 400 and 300 levels. It is expected that the great reduction plant will be in operation by the first of September at the latest.

National Bank.—Work proceeds at four points. One great ledge outcrops on the domain and several blind leads have been placed. There is ready for shipment a carload of ore that will run at least $300 per ton.

Original.—The two old shafts are being connected by drifts on the [illegible] and the two tunnels by upraises. A third shaft has started on the same resources. The Cross lease, now operated on company account, made a recent shipment of ore that went better than $200 per ton.

Pioneer.—A drift from the west tunnel, which cut the lead, is following quartz that runs from $30 to $70 per ton.

Tramp Consolidated.—One foot of five feet of shipping ore in the winze from the fourth level averages $18 gold. The product is being stored for the market.

OPERATIONS IN MANHATTAN.

High-Grade Ore in Many of the Mines Encourages Extensive Development.

MANHATTAN, Nev., June 26.—The tunnel on the property of the Big Four company, adjoining the Mayflower, has reached a length of [illegible] and is thought to be nearing the [illegible] from which leasers in the early days of the camp took specimen ore.

Croppings pregnant with gold form an incentive to strenuous development doings on the Breyfogle, the ledge being traceable across the screes. A powerful hoist has been installed and depth will be added to the [illegible] shaft with all possible speed.

Buffalo Extension is 110 feet down in pay dirt, the quartz showing [illegible] sulphides and the ledge being six feet wide. This is thought to be the [illegible] vein.

On the property of the Manhattan Consolidated mines company there has been tapped a 28-foot ledge of low-grade milling ore, showing streaks of a shipping sort, assaying up to $60 per ton, gold, silver and copper. The exposure was made on the Silver Pick claim. Another new discovery is the unearthing of a four-foot lead which runs well in gold at the surface. The annual report issued by the company shows an expenditure for development last year of $56,000.

Crescent-Eureka is drifting at the 12 feet on a 12-foot ledge of sulphides. From the surface the shaft goes through vein matter that ran from $30 to $60 per ton. An average from [illegible] walls on the 60-foot level went $22, and at 75 feet three averages were returned $32, $53 and $118.

Shipments of high grade have been making made by the Kendall-Dexter lease on the Daxter. The Dexter company is soon to have in commission a 40-stamp mill, having now in the [illegible] a force of engineers gathering [illegible] adequate water rights.

From the 50-foot and the 100 foot of the Giant mine the C. S. [illegible] lease is extracting ore which is [illegible] at handsome profit at the [illegible] plant.

While sinking from the 100-foot Gold Crater is milling some [illegible] for the purpose of determining the most practicable methods of [illegible] to be employed in a plant of its own. Tests made have shown a saving of 96 per cent.

On the Gold Wedge fraction of the Gold Wedge group the main shaft is to drop to the 200 for lateral work, now down 130 feet in pay ore. A hoist is provided at the Nellie Grey shaft, 100 feet deep. Leasers on the Gold Wedge company's Black Jack claim are sinking for the 300 level.

A 5-foot ledge of sulphide ore was cut at a depth of 220 feet in the Ohio compartment shaft on the Gem, which is going to the 500 level for a main lead.

At the Annie Laurie claim of the Manhattan Mining company's group a force of miners is blocking out ore on the drifts run at 80, 120 and 160 feet.

From upper levels in the Tonopah on the Mayflower-Big Five there has been shipped a [illegible] of very rich ore, and at a depth of 100 feet the shaft on that claim cut four feet of sulphide stuff that goes to mill.

The Manhattan Monarch is in a body of ore much of which samples at $60 per ton and carries [illegible] free gold.

Shipping ore is being taken from drifts on the 256 level at the Manhattan where specimen stuff occurs in streaks of from six inches to six feet, where there has been encountered four-foot breast that looks as rich as anything in Goldfield's renowned Jumbo hawk. Mustang is soon to have a mill on its ground.

A new company shaft on the Montezuma Extension is dropping 30 feet in a run in search of the extension of the Breyfogle and Thanksgiving ledges, and the Evans lease on the same group hopes to

Districts.

nnected by drifts on the ledge two tunnels by upraise. A ft has started on the same The Cross lease, now op- company account, made a pment of ore that went bet- $300 per ton.

—A drift from the west tun- h cut the lead, is following hat runs from $10 to $70 per

Consolidated.—One foot of of shipping ore in the winze fourth level averages $200 e product is being stored for et.

TIONS IN MANHATTAN.

de Ore in Many of the Mines ourages Extensive Devel- opment.

ATTAN, Nev., June 26.—The on the property of the Big pany, adjoining the Mayflow- reached a length of 360 feet ought to be nearing the ledge ich leasers in the early days amp took specimen ore. gs pregnant with gold form tive to strenuous development h the Breyfogle, the ledge be- able across the acreage. A hoist has been implanted and ill be added to the 100-foot th all possible speed. Extension is 110 feet deep in the , the quarts showing ore and the ledge being six feet is thought to be the Otem

property of the Manhattan ted mines company there has ped a 28-foot ledge of high illing ore, showing strata of g sort, assaying up to $50 gold, silver and copper. This was made on the Silver Pick Another new discovery is the g of a four-foot lead which l in gold at the surface. The eport issued by the company expenditure for development of $54,000.

t-Eureka is drifting at 100 12-foot ledge of sulphide ore. e surface the shaft gouged vein matter that ran from $40 r ton. An average from both the 60-foot level went $90 75 feet three averages assays $32, $53 and $118.

nts of high grade ore are be- by the Kendall-Douglass lease Dexter. The Dexter com- soon to have in commission a mill, having now in the field f engineers gathering together water rights.

the 50-foot and the 150 levels liant mine the C. S. Walker extracting ore which is milled some profit at the Central

nking from the 100-foot, the ter is milling some $100 ore purpose of determining the cticable methods of reduction ployed in a plant of its own. ave shown a saving of nt.

Gold Wedge fraction of the dge group the main shaft, to the 200 for lateral work. h feet in pay ore. A hoist is at the Nellie Grey shaft, 100 Leasers on the Gold Wedge 's Black Jack claim are sink- the 300 level.

ot ledge of sulphide ore was depth of 220 feet in the doubl nent shaft on the Grand going to the 500 level for th d.

Annie Laurie claim of th n Mining company's group f miners is 'blocking' out pay e drifts run at $8, 100 and $

upper levels in the Taul hun Mayflower's Big Pine ditto s been shipped a quantity rich ore, and at a depth of the shaft on that lease out of sulphide stuff that pays

nhattan Monarch is in a body uch of which samples up to ton and carries streaks of

r ore is being taken from the the 256 level at the Mustang. cimen stuff occurs in withe six inches to six feet, and re has been encountered a breast that looks as good as in Goldfield's renowned Mo- ustang is soon to have a ground.

company shaft on the Mus- nsion is dropping 100 feet for search of the extensions of cle and Thanksgiving ledges. vans lease on the same or- to find the continuations of Grey and Thanksgiving

dist is coming to the relief -foot shaft at the Nevada the floor being ore that av- per ton, gold.

anhattan is consigning av- ore to the smelters.

et of ore, followed by a e 150 level at the Verde. gold and sulphides.

t ledge, recently opened on e and striking at right the previously proved sys- ground, pans liberally in Davis is to build a mill tone.

RT MELODRAMA.

Scotty's Friends Shot as rip to Mysterious Mine.

D (Nev.) June 25.—Death y whirled into Goldfield le, looked around a bit away again, taking with autos, announcing that rn shortly with a heavy of high-grade. On his last Jackson, one of Walter es, was shot and almost ed. The attack occurred miles from Rhyolite, and the would-be assassins n. The wounded man is 's camp.

alley mystery states that xcursion he saw nothing ldie, the poet prospector, M. Johnson, his Chicago aded up with a supply of ent back home, none the e fabled mine's location. e his keeping his treas- outs secret, he says, is Gerard, who once grub- laims an interest in all ; that the fight against eady cost Scotty $30,000 es not propose to share om partner his present

ful to prevent his chauf- next to the location of riably leaving his auto- driver a safe distance e reaches a sequestered amping range of the hermit who talks but is sore on Los Angeles Los Angeles is weary

ard Howe, who has birthday, always keep table a copy of Kant, ily companion, and she randchildren "Student- d years ago from her latest word to her world grows better but it does not give e all the time."

WORKERS' PAGE—Angeleno's Industry Bringing Peace to Central America.

HE PAN-AMERICAN NEELAND PLAN.

BY G. E. TOWLE.

ry heard the seductive brown berry charged with every- from biliousness to insomnia, was a new one to hear it ar- d by my friend Policarpio Aguil- Honduras, as the grand finan- Central American wars and ons.

such is the case, coffee supplies and ammunition, the money ary, the mules and horses, provisions for all. When the ory is bad it is taken as a ade sign throughout the five Central American States, ause is to reign until condi- of the fincas improve or until ed in New York, Hamburg or ance takes an upward turn. g the past twenty-five years ot probably never been a time ions and quiet reigned supreme southern border of Mexico to ics of Panama, which is an- ory of saying that the coffee ing that time have been more to standard throughout, al- ariations for certain local The same is true today, been for the past two years. de shrubs have yielded malig- and the machete and the have been busy in the tropi- s. There has been warring the several countries, and all, exception of Costa Rica, ed a revolution or two at but now the people are tired . Their resources have been lives by the hundred have ered up, for these jungle among the most sanguinary ory—thousands have been and rendered unfit for active ent, and nothing has been to the individual or the govern- It is not surprising, therefore, people are longing for a per- and abiding peace, and to me keenly interesting feature of a n is taking me through Cen- ics in the very height of its ravelling much of the distance and mule back, is to note pressed earnestness among the of high and low degree on the of a permanent peace secured the coercion of a strong con- ss of the Central American through Washington.

ntral America stands in awe of man and "El Presidente ," but few are sanguine to believe that the United an be induced to establish an protectorate over Central such as is suggested and the people of the five coun- selves. On the other hand, ems, although now the sub- earnest and enthusiastic to be acknowledged almost ficult to effect on account of ies and political differences among the peoples living as in practical isolation from

wholly without railroads, by highways, so called, easons of the year are wholly impassable, and with a steamer service by the coast which is almost of no practical use, the several Central American States are not only cut off from communication with one another but within their own boundaries transportation facilities could hardly be worse. Communication is maintained at long distance by the telephone, and in these troublesome times reports are set over the lines every few minutes. So it is that a tree falling upon a wire, or a rotten pole coming to the ground, fills the existing government with alarm at the vision of invading forces abroad cutting wires and marching on the capital.

Under existing circumstances, therefore, the great need of these countries is a connecting line of railroad, which will bring the Central American populations into close touch with one another, establish trade relations which hardly exist at all, and through introducing every man to his neighbor, tend to establish peaceful relations and promote the commercial prosperity and material welfare of all of this immensely rich stretch of country lying to the south of Mexico and extending all the way to Uncle Sam's big ditch.

It is universally admitted among the foremost thinkers and statesmen of these countries that an inter-continental railway, such as is embraced in the far-reaching enterprise of J. M. Neland of Los Angeles, in his Pan-American railway project, would be of more potential value than all of the navies of the world in establishing and preserving a permanent peace in a region which scarcely knows through actual experience the meaning of the term.

The republic of Salvador, one of the most advanced of all the Central American States, has for many years looked forward to the coming of this line of railway, and in the session of the last Congress entered into a contract with Mr. Neeland for the construction of the Salvador section of the Pan-American line. With construction almost finished in Mexico, and work soon to begin in Salvador, the time is not far distant when Mr. Neeland's dream of an all-rail line to the Panama Canal will be realized.

Following the lead of Mexico and Salvador, the governments of Honduras, Guatemala, Nicaragua and Costa Rica have asked Mr. Neeland for an outline of his plans, and have asked him to offer a proposition for the building of that portion of the road which corresponds to their own territories. This he is doing, and it is likely that next year will see the work carried on in several countries at one and the same time, the ultimate object being to connect all of the several links and form an unbroken chain of railway, comprising what will undoubtedly prove to be one of the most remarkable railway systems in the world, counting its great strategic value, the force which it will wield as a factor for peace, and a developer of trade and commerce, not to speak of the wonderful scenic attractions of a standard-guage rail line through the heart of the tropics of Central America.

CTRICAL DEVELOPMENT.

OF THIS TYPE BECOMING ENERAL IN MEXICO.

ly Mills Were Located on Powers and Material Was d to Them—New Electricity ed at the Water Powers Is Conveyed a Hundred Miles.

(SPECIALLY CONTRIBUTED TO THE TIMES.)

many countries on the globe with natural water powers, no other country is as fortu- this respect as Mexico. The of such powers in them- of little value if there is no for the power to warrant its ment.

the first industries in Mexico large amounts of power cotton mills which, years ago, directly at the powers, hauling material many miles by to the mill and finished the same manner to the Today, we find these mills and more from the nearest ation. The remedy for this, receiving careful considera- by these mill owners, is the of the mills to a site on a rail- building new ones where the and finished goods can be cheaply, transmitting electric the water power source to and there moving all the ma- by means of electric motors. in mind one such mill which in operation for some twenty- and has a haul from the of about twenty-five miles ain trail. The moving of a naturally involves consider- , but in many cases the and a new complement of is necessary. In a few the nature of the country narrow-gauge railroads built to the mills.

CATION OF MILLS.

st cotton mills in Mexico fortunately situated. They aba in the State of Vera the main line of the Mexican between Mexico and Vera a few miles of the Rio r, along whose banks for a mile are located four with a new or fifth plant ed up stream. This river ctly for developing, with the able in a length of a mile to 12,000 horse-power.

mills, of which there are dozen, are gigantic in size, looms containing as many looms each, and are driven by electric power coming river near at hand.

the Rio Blanco Mill, is Grande generating plant the first to be installed in The Westinghouse Elec- Manufacturing Company of supplied the electrical ma- both plant and mill and supplied nearly all of the consumers.

ased output, convenience ses of operation by the use motor in this class of ork has long since been for in responsible for the which they are extending of use throughout the re- the last years.

greater part of Mexico sit- it is on an elevated plateau, and feet above sea level, ding to the east and west ural water powers capa- most inexpensive develop- ed streams where there ands up to 2000 feet. A been surveyed recently where the available head is 900 meters or about 2950 feet.

EXTENSIVE MINING BUSINESS.

It is estimated that 60 per cent. of the business in Mexico is mining and from the fact that mines, mills and smelters are very large power consumers, Mexico is fortunate that it not only has such an abundance of large and easily developed water powers, but with it has all this extensive mining business which has been growing so rapidly in the last few years. Capital has been coming in from all sides, old properties being reopened and quantities of new ones starting. The last report from the American Consul General estimates the American capital alone which has been brought into Mexico since 1902 and invested in mining and smelting amounts to about $125,000,000 U. S. currency.

In the vicinity of the older mines which have been working by steam for sometime, wood has become scarce and correspondingly expensive, which has been responsible for the shutting down of many a property for the reason that the ore does not contain sufficient value to leave a profit after mining and milling. In many such camps where expensive fuel prevails and the haul to market for the ore is expensive, we find that the ore must run $50 to $60 to the ton and even more in some places to pay to ship it. This results in some good values going over the dumps after the richer ore has been sorted out. The remedy for this is a mill or smelter on the ground, or a railroad to reduce the cost of transportation. The latter is usually impossible on account of the expense due to inaccessible locations of the mine and furthermore would not be of so much help except in the case where a smelting ore was being mined. Whatever the class of ore being mined, cheap power at the mine is essential and if it be a milling ore, so much more is the cheaper power necessary, especially if it be of low grade.

Naturally, the cheapest source of power is to be found in water power if the cost of development be not too expensive. The development of the water powers, with which nature has so generously provided Mexico, that it may be made to drive electric generators is a very simple matter, the transmitting of this energy in the form of electricity by means of wires to great distances is equally simple. The pole line does not need to pick a convenient grade or follow the surface contour as does the railroad, for which reason the distance from the source of power to consumer is very much shortened.

In this day of alternating current with its high voltage, the distances to which it is possible to transmit electricity are almost unlimited. We already find the entire El Aro camp operating wholly by electric motors with the power-house supplying it located at Necaxa, 171 miles away, this too with practically no interruption in service. The cost of power is thereby reduced to from one-half to one-third of the former cost by use of steam and has at the same time increased the output and so reduced the expense of operating that an enormous pile of tailings consisting of several hundred thousand tons, from which all the values had been extracted as far as economical practice allowed with the former cost of power, is now to be reground to the fineness of flour in tube mills and passed again through the cyanide process to recover the minute particles of gold yet remaining in the sands.

ADAPTABILITY OF ELECTRICITY.

The electric motor is no experiment in the mining and milling field, though in Mexico it has been in use but a few years. With its introduction, however, it has come with a rush and more especially is this noticeable in mining work. Electric motors are especially adapted for the kind of work we find in mine and mill which may be partly responsible for their universal adoption wherever power is available for this service.

If no water is available, gas producers, with engines and generators, are found to be the next cheapest, thus permitting also the application of individual motors to pump, hoist, compressor, and mill machinery, and there are to be found many of these plants, more especially in the northern part of the republic where water powers are less numerous.

In El Oro, we find a camp which has been operating more or less continuously from the start consisting of a few very large power consumers to whom the Westinghouse Company has supplied in the last two years over 12,000 horse-power of electrical machinery.

REWORKING THE DUMPS.

In Guanajuato, we have a camp quite different. With the exception of one property hardly any work was being done about three years ago. Fuel was very expensive and consequently steam power; electric power has been brought into the camp from a distance of about 100 miles with the result that a large number of old mines have been reopened and numbers of new ones are sinking shafts. The values in the dumps of many of the old properties now pay to mill. In this camp, we find that electric power has revived the whole community and is but what is taking place in other districts. In the reopening of the old workings, new strikes of very rich ore have been made, probably the most marked of these being that of the Pinguico mines. This property alone uses some thirty-five or forty electric motors and in this camp today are to be found some 200 Westinghouse motors of all sizes.

Twelve or fifteen other camps have begun the use of electricity comparatively recently so that when we consider what a large amount of electrical machinery has been placed in mining work in the last year or two and at the same time see the possibilities for future development, where water power is so plentiful and cheap power in such demand, it is natural to believe that Mexico bids fair to be, in a very short time, one of the largest (if not the largest) user of electricity of any country, in proportion to its size.

Due to this also there is no doubt but that the development of the industries and mining of the country will be much more rapid than would otherwise be the case.

C. V. ALLEN.

THE SUCCESSFUL MEN.

Have Been Those Who Have Stuck to One Idea, Making It a Hobby.

The men who have been most successful in their callings have been the men of one idea, an all-controlling idea, of which they made a hobby and which they rode to the mill, to market, and to meeting—about which they dreamed, talked, laughed, wept and prayed. Columbus rode a hobby from court to court till he found two Jews, Louis de Santangel and Gabriel Sanchez, enormously rich merchants, who supplied the funds needed to fit out Columbus's caravels. Isabella did not sell her jewels to fit out Columbus. She already had pawned them to defray the wars then devastating her country.

Morse was in Washington riding his hobby, the telegraph. One day, on leaving a Congressman, the representative said to one of his constituents: "What do you think that old fool wants me to do? He wants me to help him get a bill through Congress so as to stretch a wire from Baltimore to Washington, so that one fool over in Baltimore can talk to another fool over here in Washington."

Morse kept on riding his hobby until the telegraph encircles the globe and makes thought omnipresent. Harvey is distinguished for the circulation of the blood, and that alone. Arkwright, the cotton gin; Watts, the steam engine; Fulton, the steamboat; Jenner, vaccination; Edison, electricity; Howe, the sewing machine; Garibaldi, liberty; Bismarck, the unification of Germany; Wendell Phillips, the abolition of slavery; Lincoln, emancipation.

President Hayes said to Maj. William McKinley on his entrance into Congress: "To achieve success and fame you must pursue some special line. You must not make a speech on every motion offered or bill introduced. You must confine yourself to one particular thing—become a specialist. Take up some branch of legislation and make that your specialty. Why not take up the subject of the tariff? Being a subject that will not be settled for years to come, it offers a great field for study and a chance for ultimate fame."

McKinley began studying the tariff, became the foremost authority on the subject, and the Mckinley Tariff Bill made William McKinley President of the United States.

Cyrus Field spent thirteen years of anxious watching and ceaseless toil, wandering in the forest of Newfoundland, in pelting rain, or on the deck of ships, on dark, stormy nights, alone, far from home, crossing and recrossing the ocean fifty times before he at last laid the Atlantic cable.

Industry is a good quality, but it never will win without concentration. The man who dabbles in too many things, who scatters himself on several lines, divides his purpose, wastes his energies, smothers his enthusiasm and usually fails. To succeed you must be unanimous with yourself. An old German proverb says: "To change and to change for the better are two different things."

It seldom is that the most brilliant men achieve the highest success, but the stickers. Persistency is more effective than brilliancy. When President Johnson tried to drive Stanton from the Cabinet, Charles Sumner sent the Secretary this message: "Stanton, stick." He stuck, and the nation benefited.

The men at the summit were not pulled into their positions. They pushed their way there. When Daniel Webster was speaking at Bunker Hill the crowd pressed so hard toward the platform, endangering those seated thereon, that Webster, seeing their peril, shouted to the people: "Keep cool!" "It is impossible!" cried some one in the crowd. The orator exclaimed: "Nothing is impossible at Bunker Hill!"

And few things are impossible to the persevering, invincibly determined American man. You must carry a thing through if you want to be anybody or anything. The world admires and crowns the determined doer. Like the postage stamp—stick till you get there. The only "good time coming" you are justified in hoping for is that which you make for yourself.

Beautiful Corner-stone Ceremony.

A beautiful ceremony recently took place in Cincinnati at the laying of the cornerstone of a new home to be occupied by a German family. A few friends had been invited to witness the simple ritual, which was performed by a daughter of four years. In a receptacle exactly like those provided ofr great cathedrals and other buildings was placed a box containing the names of the family and a record of the event. When the topstone was placed in position, the mortar was put on, the stones were tapped and proclaimed straight and right by little Gertrude, who ended the ceremony with this beautiful prayer: "May this building always be the home of peace, happiness and contentment, and blessed by the Lord. Amen."

Labor's Open Shop.

INFLUENCES WHICH ARE CAUSING THE FAILURE OF THE SAN FRANCISCO STRIKES.

THE labor situation in San Francisco continues to be interesting, though it is evident that the end is not far distant and that end will be a defeat for the "closed shop." Honor is due to Mr. Calhoun for the manner in which the United Railroads have fought the striking carmen. The June bulletin of the Citizens' Alliance of San Francisco puts it about right when it says:

"It is the impression that the street-car strike is ended and members cannot afford to forget the tremendous amount of work Mr. Calhoun has done in the matter of freeing this city from the crushing pressure of labor-union dictation. Already there is an easier feeling everywhere. The better class of union men themselves confess that just such a fight was necessary in order to bring the radicals to an understanding of the true situation. The prospect of establishing the idea in this community that a fair day's pay entitles the employer to a fair day's work—is good. Union men of the better class favor the abandonment of limited production and are against the union rules that now obtain in the matter of apprenticeship."

There are also other good men who have exerted a proper influence in breaking the union rule, though they have had no prominence in the matter. One such man is Harry Baher, as the following correspondence will show:

"SAN FRANCISCO, May 23, 1907.
To Mr. Baehr, 1749 Fillmore Street, San Francisco.

"Sir: It has been reported at these headquarters that you have been riding on the cars. We have taken the trouble to find out that you have union men working for you. Are you aware that if this is taken up by this union that it might cause you a great deal of trouble and no doubt cause you to lose a great deal of business? Looking at this case it is hardly possible you would take such chances. We would like to hear from you immediately regarding this matter. Very respectfully,
"W. C. LEFFINGWELL, Vice-Prest."

To this epistle Mr. Baehr promptly made the following fearless reply:

"SAN FRANCISCO, May 24, 1907.
W. C. Leffingwell, Esq., vice-president Carmen's Union:

Sir—In reply to your insulting and intimidating letter of the 23d inst., I wish to inform you that I have lived in California forty-nine years, forty-four of which were spent in this city; that I am an American, a taxpayer and a father of a family, and that I do not allow any body of men, whose chief aim is law breaking and whose membership, in a great majority, are Socialists or anarchists, to tell me what I shall or shall not do. I will ride on the cars when and where I please and your idle threats do not disturb me.

"HARRY BAEHR."

The women of the city have also shown their courage by the manner in which they have braved insults and have ridden upon the electric cars. In "Everywoman" for June 12, Laura Lorimer says:

"Women have played a most important, if not generally recognized, part in the breaking of the street car strike. From the very first, as soon as the cars began to run at all after the demands of the Carmen's Union had been refused, women proved their most liberal and frequent patrons. The example of the few courageous ladies who knew where they wanted to go and how they chose to travel was an inspiration, not only to their own sex, but to all manner of men. It is the sacred duty of every woman in San Francisco, as well as to her best interests, to insist that men be permitted to work in lawful occupation in this city free from the dictation or the interference of any organized body of men. If Mr. Calhoun succeeds in establishing the principle of the "Open Shop" in San Francisco—a principle without which individual liberty becomes a farce—the women of San Francisco may well rise and call his name blessed."

Another reason why the strike will soon peter out is that the unions which have been asked to contribute money to aid the strikers are not so flush with their financial charity as they might be. They have been voting funds for the striking carmen and the striking carmen have been riding on the United Railroads' cars, and the Carmen's Union has violated its own resolutions by neglecting to fine such members for violation of orders. The metal workers, the telephone operators, the telephone linemen, the telegraph operators, and the laundry workers have use for all the funds they have in their business because of their own strikes. Already the Laundry Workers' Union reports that its strike has cost the union $21,000, which has used up all the funds in the treasury, and has run the union $600 in debt. When funds are gone the "Open Shop" is an inevitable result.

No Municipal Unionism.

Mayor Busse of Chicago does not propose to have [illegible] employés under the dictation of any union potentates. The school teachers of that city had listened to the seductive pleas of the totemites, and had been allowed by the school board to form a union and become affiliated with the Federation of Labor. Mayor Busse has removed the members of the school board, and has set his foot down hard on the Teachers' Union. The firemen of the city have also become inoculated with the union virus, and disagreements peculiar to unionism and totemite dictation have already occurred in their ranks. Mayor Busse has, therefore, also turned his attention to that branch of the city's workmen, and has appointed a new fire marshal, with orders to run the department in the interest of the taxpayers and the public. Of the situation Fire Marshal Horan says:

"We have had sufficient examples of what the union does toward destroying discipline and efficiency. The Firemen's Union had caused trouble ever since it was formed. Non-union firemen had been ostracized and assaulted. Witnesses have perjured themselves and the department has deteriorated rapidly. It is now proposed to restore it to the same standing as the public schools under the new régime."

Federation of Employers.

The organization of workingmen and their federation has naturally resulted in the federation of employers, or the formation of a citizens' alliance. This movement is getting a good start on the Pacific Coast, and at the recent meeting of the State Federation of Citizens' Alliances of California, President George of the San Francisco Alliance reported that twenty-four employers' associations, covering twenty-four separate and distinct lines of business were members of the Citizens' Alliance, the working of which he described as follows:

"To illustrate, we will assume that the Bakers' Union seeks to force some unjust measure upon the master bakers and refuses to deal with the Executive Committee of the Master Bakers' Association. Suppose the master bakers stand together and meet a threatened strike with a threatened lockout all along the line. Then, as a means to further intimidate, the unions start a cooperative bakery (an old trick) and cut prices. To offset this, we call to the assistance of the master bakers the United Cereal and Flour Millers' Association, an association of flour manufacturers who got together last fall when the unions tried to force them to print the union label on all flour sacks. The millers quickly see the point and rather than jeopardize the patronage of the Pacific Coast Master Bakers' Association (the big association that includes all the small master bakers' associations of the California cities) the union cooperative bakery enterprise is put on a footing that means defeat for their plans of temporary ruinous competition as a means to force the master bakers to accept union rule. If the quarrel spreads to other associations, the Citizens' Alliance can call on other employer associations in order to stop the trouble. So you see, the Citizens' Alliance is not a union buster, but a union regulator. We seek to prevent strikes through thorough organization of employers in every branch of trade, and whipping strikes with strike-breakers is no part of our programme."

The platform of principles of the Citizens' Alliance includes: The open shop; against the boycott; no sympathetic strikes; apprenticeships for American boys of right age, without limitation; the merit system and no restriction upon output; the employment of safe labor-saving devices; no compulsory use of union label; sacrifice of non-union workmen at behest of labor unions not allowed.

WHAT WE GET FROM THE TREES.

Spices and Rubber and Turpentine, and Quinine to Cure Malaria.

(SPECIALLY CONTRIBUTED TO THE TIMES.)

It is a matter of curious interest to examine a list of the articles of utility that we owe to trees. Articles of food, and wearing apparel, industrial products, objects of beauty—the list is a long one and interesting.

We get our allspice from an extremely handsome tree of Jamaica, called the pimento. Pimento plantations, or walks as they call them there, are formed by taking a piece of woodland containing a few of these trees and clearing it of all other wood. This refuse wood is left on the ground to protect the young pimento trees that soon appear, and at the end of two years all the brush and refuse is cleared away to give the young growth an opportunity to mature. The trees blossom and after the blossoms—which are very fragrant—have fallen, the berries appear and are gathered while green. These berries, when dry, form the allspice of commerce.

The clove tree is a native of the Moluccas, but it is also cultivated in Zanzibar. It is the little unopened flower buds, that never permitted to blossom, are plucked and add to the spicy flavor of our pickles and boiled hams, or "take away our breath" when we indulge in the odorous young vegetable that is so sweet at first but so reprehensible at second hand.

In the Spice Islands of the East Indies grows a nut called the musk-nut. It has an outer covering similar to the black walnut. The network inside of this is mace, and there is still a hard thin shell containing a rich seed which is our nutmeg.

Chocolate is made from the pulverized seeds of the cacao tree. These seeds are formed in a gourd-like pod which hangs from the trunk and larger branches of the tree. They are carefully cured before shipping. It really requires two trees to furnish us this delicacy, chocolate, as the cacao tree must be shaded in order to thrive, and a certain tree has been used so much for that purpose that in Trinidad the natives call it "Madre de Cacao," mother of the chocolate.

COFFEE GROWING.

One might pass through a plantation of coffee trees and not know it, for the coffee is planted in the shade of the forest which has been thinned for that purpose. In Mexico a row of coffee and a row of rubber trees is often planted. The rubber is of speedier growth and soon shades the coffee, but both must be well shaded until started and a crop of cassavas or bananas accomplishes this.

No more delicious yield is had from any tree than the syrup and sugar from our own maples. The old-time sugaring-off has given place to methods suited to the larger industry, but the flavor is more delicious to the American palate, however the product is cared for, than all the spices from Araby the Blest.

Resin or crude turpentine comes from the inner wood of pine trees. The pineries of the South supply a large part of the world's demands. It is not the sap of the tree, but when the tree is cut and the bark removed it exudes and completely covers the wound. This exuding material is resin dissolved in spirits of turpentine. As it comes in contact with the air, some of the turpentine evaporates, and the resin is left more or less fluid according to the amount of this turpentine. The two are separated in a distillery. In the South, the tree is scarified for a few feet from the base, and a deep cavity is cut at the bottom of the blaze. Into this cavity the resin drips from the wound above. This method results in the death of the tree in a few years. In the pine forests of France they cut a narrow groove, lengthening it each year, at the base fasten a small earthenware pot into which the resin drips. In time this groove grows over and one is cut on another part of the tree. The tree is not injured by this process.

Tannic acid is requisite in converting hides into leather. It is yielded by the leaves, wood and fruits of many trees. The oak has long been extensively used for this product. At one time hemlock trees were cut and stripped just for the tan-bark industry, and the wood was left to rot in the forest. South America ships the quebracho wood to this country and to Europe for its tannin. The black mangrove tree is very rich in this quality.

PRODUCTION OF CAMPHOR.

Camphor and cinnamon belong to the same genus. Formosa is a great camphor island and the industry is now in the hands of the Japanese. It is a beautiful tree, growing large, and living to an old age. It has a white blossom, and the fruit is a small red berry. Camphor is extracted from the wood. The tree is felled and cut up into small chips, these are boiled in water and the camphor passes off in steam and is deposited in beautiful white crystals in a condenser. In the Orient one often sees carved chests of camphor wood used to keep insects from clothing.

A valuable article used by painters is the yellow water color known as gamboge. The name of the tree from which it is obtained, and which is a native of India, is Cambodia—Cambogia, and gamboge is a corruption of that word. It is the juice of the tree. It is received in a joint of bamboo from an incision cut spirally half way round the trunk. When the joint is full it is heated, and the hardened result is our gamboge sticks.

No tree is of more importance in the medical world than the Cinchona, yhich yields quinine, and to it we owe many another product of the tropical world, for without its use it would have been impossible to explore and settle many of the fever-laden districts.

A great industry which is growing in importance is the dry distillation of wood by which wood alcohol is obtained. This is similar to the alcohol of whisky and brandy except that it is poisonous. A retort is filled with wood, and, too, wood which is of little value for anything else, knot wood and crooked branches may be used for this purpose. When the process is complete, this wood remains in the retort in the form of pure charcoal. There are also by-products, gases, tarry matters and acetic acid, all of commercial value.

One of the most indispensable of all tree products is that of paper. The amount of wood which is consumed in this manufacture is of such magnitude that unless one has seen it in bulk or handled it, it is difficult to appreciate it. The very paper on which this article is printed is made from wood. One and a half cords of wood are required to produce one ton of paper pulp. Common newspaper material is wood from which the bark and knots have been removed, ground into pulp and pressed into paper. There is nothink to be gained nowadays saving rags for the rag man. The first choice is spruce wood. Carolina poplar is also good. Tulip wood is used in the paper of our postal cards. Large quantities of the spruce wood used in paper making comes from Europe, especially Saxony and Bavaria. Our word library comes from the Latin "liber," the bark of a tree, a curious fact in this connection.

WHERE RUBBER COMES FROM.

The rubber tree well deserves to be called the tree of American fortunes. The name, India rubber, was given because it came first from India, and because it was originally used for rubbing out pencil marks. It is the use of it for tires of automobiles and bicycles that has brought wealth to many manufacturers. The great rubber port of the world is at Para, a city of Brazil at the mouth of the Amazon River. The material exudes from the tree in a milk-white juice which is coagulated by heat and smoke. There are several varieties of trees that yield rubber, and they are found not only in South America, but in Mexico and Central Spain. Many of them produce a low grade because of the resin contained in the juice.

The trees to which we are indebted for food in the shape of nuts are legion, and both tropical and temperate zones yield their product to man.

Most of the woods used in dyes come from the tropics, as if the brilliant sun had transformed his hues into bark and fiber there to remain latent for future use. The word "Brazil" means dyewood, and the scientific name of logwood literally translated means red-wood from Campeche.

One of the most valuable woods for use in the art crafts is teak. It is the most important tree of Java and India, and has been a royal tree for centuries, that is, reserved for the exclusive use of the government or royal personages. A native may not cut down a teak wood tree on his own premises for his own use.

Ebony is another valuable tropical wood; it is the heart-wood of several species of persimmon, and so heavy that it sinks in water, as will also teak.

Lignum-vitae is one of the hardest and toughest of woods; it is shipped in large quantities from tropical America, and is used in machinery, the manufacture of ship's pulleys and blocks, in ten-pin balls and the like.

Lancewood is extremely light, strong and elastic, and finds a place on archery, carriage shafts, whip handles, spars for small boats and wherever these qualities are desirable.

Mahogany is the Indian name for a tree that figures so largely in the manufacture of our large furniture. The tree is a native of the West Indies, Central America and Mexico. It is a majestic tree in appearance, not as tall as some, but shapely and imposing.

Cuban cedar is a finishing wood, used in cigar-box manufacture and in boat building. Properly speaking it is not a true cedar, that family being well represented by the deodar of India and the Cedars of Lebanon. The wood is aromatic and pale red in color, and the tree resembles the English walnut in appearance.

MULTITUDE OF OTHERS.

Every one who has thought at all about the uses of trees will realize at once that this is only a very superficial list of the tree products which are familiar to us in everyday life, but it will have served its purpose if it calls attention to our own deep indebtedness to the trees. To this may be added one fact that will immediately make the idea one of commercial value, and that is this: that certain species which are of great value to the commercial world are found growing in a very limited range, is no reason for assuming that they will not grow as well if not better, elsewhere. Many trees grow equally as well in California as in their own native home. Note the eucalyptus, already become so great an asset to the State. The rubber tree thrives here and we have some magnificent specimens of the deodar of India. Even our lemons, oranges and olives are foreigners, to say nothing of figs, magnolias—the list is an exhaustive one.

California is young, with a wonderful, even miraculous range of climate, and sooner or later we shall wake up to the commercial possibilities that lie in the cultivation of foreign trees that will thrive in our soil and climate. It takes more patience to grow a mahogany tree than it does to propagate a strawberry plant, but there is no reason why we should not have both.

GUSSIE PACKARD DUBOIS.

Irrigation in Production.

Wildernesses not only west but east of the Mississippi are blossoming as the rose through the blessed offices of irrigation. Wheat, corn, and most other field crops suffer short drouths without potent harm. But the yield of lowland meadows and garden crops are vastly enlarged by irrigation during the dry years. In Pennsylvania the hay from 125 irrigated meadows was more than double the yield of similar meadows in the same localities, unirrigated. Cauliflower can be forced by irrigation to mature earlier and bring a larger price. In one place irrigated celery yielded $500 per acre, and lettuce $300, while under natural rainfall these crops were perfect failures. Irrigation costs more in the East than in the West. The soil is less retentive of moisture, the ground seldom has a regular slope, and often the gravity system of distributing water is not applicable. When ditches may be run from small flowing streams the problem is as simple as could be wished, for dams may be cheaply constructed. Some truck growers pump water from streams or wells. Some use city water. The average total cost of irrigation in the East has been between $30 and $100 an acre, and the profit has been fully $200 an acre. The success depends upon the great value of garden crops and upon the economic insurance of its application.

ALL READY TO LICK HIS BOOT.

If Only Calhoun Will Let Union Live.

Pitiful Confession of Poor, Crushed Cornelius.

Furuseth Is Present Danger in San Francisco.

BY HARRY CARR.

[SPECIAL CORRESPONDENCE OF THE TIMES.]

SAN FRANCISCO, June 27.—Cornelius, the head of the badly-licked Carmen's Union, has been telling his troubles to a friend of mine.

He says the union has for weeks been imploring Calhoun to please settle the strike on any terms that he sees fit. Cornelius says that the unions are willing to let Calhoun absolutely name the terms of surrender; will gratefully get down and lick Calhoun's boots if he will only not insist upon annihilating the whole union.

Cornelius did not put it in just those words, but they represent the substance of his remarks.

Although they are scared enough of Calhoun, the union leaders are still more afraid of the growing rebellion among their own men.

You see symptoms of a smoldering revolt on every hand. On one of the dead walls on the water front these words appear, scrawled in chalk in a strange, foreign hand: "McCarthy—the muzzler."

Going home defiantly on the forbidden car the other day, a union machinist told me his opinion of the "inner-circle" of labor leaders—McCarthy, Cornelius, Tveitmoe, etc.

BITTER AGAINST LEADERS.

"They are all grafters," he said, "with the exception of Andrew Furuseth, and he is a fanatic. The rest of them 'do' us out of our money and Furuseth 'queers' the unions by his water-front murders."

He spoke bitterly of the fact that Cornelius is receiving an income of something like $490 a month while the men whom he forced to go on strike are watching their families starve.

All the married men get is $7 a week and the single men $5. They struck because they claimed men couldn't keep soul and body together in San Francisco on $3 a day!

The union men realize that their strike was forced largely by two elements—the politicians and the professional, acknowledged anarchists.

This is not only relatively but literally true. At the very outset of the strike, Emma Goldman hurried out to the Coast with a band of Chicago anarchists who have been working with the infamous I.W.W., which is an anarchist order pure and simple.

They have even gone so far as to distribute circulars among the soldiers at the Presidio, asking them to mutiny in case of being called out to preserve order.

Most of the workmen, in the unions as well as out, are decent, conservative men. You should see the expression of disgust on the faces of many of the "pickets" who are forced, by the threats of the union leaders, to stand out on the street corners. They are supposed to be there for the purpose of accosting and intimidating passengers. But I want to say to their credit that most of them have absolutely refused to do this dirty work.

The "rough-house" work has been done by a circle of ruffians specially detailed by the unions for the purpose.

WITHDRAW INTO HOLES.

It is a significant fact, that all the well-known union blatherskites, fearing the wrath of the men they have buncoed and robbed, have withdrawn into their holes.

Andrew Furuseth is left to face the music alone—or practically alone. This Russian Finn is easily the most interesting man in the labor-union world today.

He is, at once, the best and the worst man in it.

Pinhead McCarthy, Cornelius, Tveitmoe, Mike Casey are all in the labor-union business for the benefit of McCarthy, Cornelius, Tveitmoe and Mike Casey. They are in it for what salaries they can get out of it.

Furuseth is not a grafter. He is a fanatic, an inciter of murder, an organizer of thugs who has cold-bloodedly tried to strangle the prosperity of a stricken city in order to promote the greed of a lot of organized immigrants. He is all this—and it is stated mildly—but he is not a thief.

MAKE TROUBLE FOR CASH.

All the other union men vote themselves enormous salaries for their services in making trouble. Furuseth, on the other hand, only gets $75 a month, it is said, and lives in a poor little room on the water front.

Furuseth is a dreamer—a violent, crazy-looking one, with shabby clothes and fierce, glaring eyes that seem to burn into your very soul.

San Francisco will never forget the day when he armed all his villanous sailors and rough long-shoremen and marched them through the streets with rifles, on the verge of a strike—Andy's little hint.

He is San Francisco's present danger. Most of the other labor leaders are cheap, cowardly grafters who could probably be bought off. Furuseth could not be bought.

He means war and he has a brilliant, penetrating mind to direct it.

UNIONS IN TERROR.

The chief guarantee that San Francisco has of peace, however, is the presence of detectives in the inner councils of the unions. Somehow or other, the United Railroads know their every move. It is filling the unions with terror. They know not whom to trust. Every man in the union "inner circle" watches every other man with suspicion and distrust. They are afraid to talk to one another; afraid to consult.

There is nothing in the world so demoralizing

Our Credit System

Every article is marked in plain figures for spot cash. Our price for credit is 10 per cent. more than our spot cash price. By this system you know how much you pay for credit. We are not as wise as some stores that claim they sell on credit for the same price as for cash. We admit we do not know how it can be done and give a square deal to cash and credit buyers. Everybody knows cash will buy for less money than credit. Everybody knows 10 per cent. is a fair price for long-time credit. Whatever may be said, the fact remains that goods are invariably cheaper at Brent's. It's easy enough for some stores to mark goods up and then give big discounts. At Brent's you get real bargains always—sale or no sale.

BRENT'S

712-714-716-718 South Main Street, Near Seventh

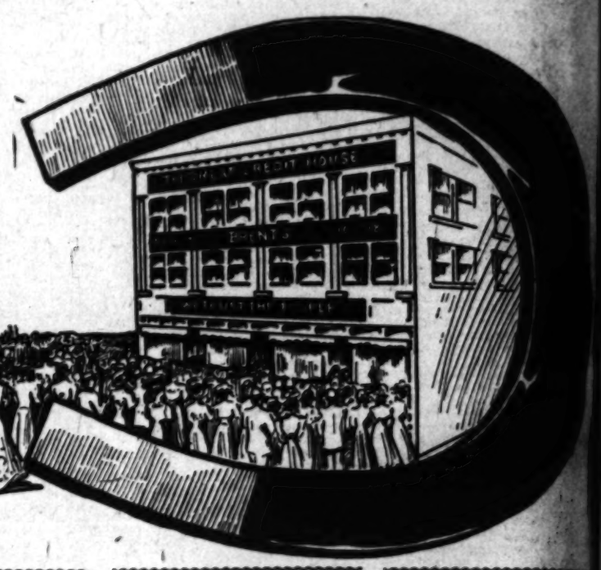
We deliver goods, in our own wagons, to near-by towns.

If you cannot come to the store for what you want, write us. Make use of our mail order system—it is for your benefit.

For the benefit of those who cannot come during the week, our store is kept open Saturday evening until 10 o'clock.

OUR GRAND ANNUAL CLEARANCE

WHEN PRICES ARE LOWEST OF THE ENTIRE YEAR



Everybody is buying Brent's Anti-Trust Furniture. Brent's big discount Clearance Sale is unquestionably the greatest attraction in the city. Crowds flock from all parts of Southern California to partake of the bargain feast spread before them. Never in the history of Brent's bargain giving have such radical price cuts been made. Thousands of choicest pieces of furniture sacrificed at less than actual cost. Bring your dollars to Brent's; they will go twice and three times as far as usual. Here's a page of money saving opportunities.

We Prepay Freight to Nearly All Points in Southern California





No Better Brass Beds Made Than Are Sold At Brent's

This brass bed has two-inch posts and 3-inch vases. Clearance price $28.00

We have plenty of them

Where Can You Find Its Equal at the Price? ——— $28

SPECIAL

Bates bed spreads; you all know the quality; only 3 to one customer. Monday only $1.15

SPECIAL

Good maple sewing tables; have yard measure. Clearance 85c

SPECIAL

Good hardwood step ladder chairs; very convenient; worth $3.50. Clearance $2.00

SPECIAL

Our No. 5 gas hot plate; has two burners; nickel plated. Clearance $1.65

SPECIAL

$1.00 Clock Shelves, Clearance ...
$1.00 Comb and Brush Rack, Clearance ...
$1.00 Coat and Hat Rack, Clearance ...

Housekeepers, Don't Miss This Sale

Table Sets, Damasks, Napkins, Towels, Toweling

Big Genuine Discounts From Regular Low Prices

We will discontinue this line. All will be sold at less than cost. Correct stock numbers and original prices are quoted. This lot won't last long so come early if you are interested.

NO. 5831—TABLE SET; 8.4 CLOTH AND 12 NAPKINS; ONLY 7 SETS; WORTH $5.25. CLEARANCE..$3.85
NO. 5834—TABLE SET; 8.4 CLOTH AND 12 NAPKINS; ONLY 9 SETS; WORTH $6.00. CLEARANCE..$4.25
NO. 7004—TABLET SET; 12.4 CLOTH AND 12 NAPKINS; ONLY 5 SETS; WORTH $8.75. CLEARANCE..$5.85

8 doz. No. 3015L napkins; worth $1.50. Clearance..95c
7 doz. No. 3053 napkins; worth $1.75. Clearance..$1.15
23 doz. No. 3002 napkins; worth $1.25. Clearance....85c
10 doz. No. 3020 napkins; worth $1.60. Clearance ..$1.05
8 doz. No. 7033 napkins; worth $4.50. Clearance ..$2.75
100 yds. 5048-674 table damask; worth $1.00. Clearance 75c
36 yds. 664 table damask; worth $1.50. Clearance ..$1.10
68 yds. C408 table damask; worth $1.50. Clearance..$1.10
66 yds. 2202 table damask; worth $1.25. Clearance..90c
39 yds. 50-204 table damask; worth 75c. Clearance....60c
29 yds. A408 table damask; worth $1.50. Clearance..$1.10
28 yds. 587 table damask; worth $2.00. Clearance..$1.45
35 yds. 201 table damask; worth 75c..... 60c

CLEARANCE OF TOWELS.

137 yds. Riverside toweling; worth 7½c..... 5c
25 yds. Riverside toweling; worth 15c..... 10c
40 yds. Riverside toweling; worth 20c..... 15c
28 doz. 133 Turkish bath towels; worth 12½c..8 1-3c
17 doz. 160 Turkish bath towels; worth 15c..... 10c
27 doz. 169 Turkish bath towels; worth 20c....12½c
9 doz. 181 Turkish bath towels; worth 25c.....17½c
7 doz. 257 Turkish bath towels; worth 30c.....20c
15 doz. 255 Turkish bath towels; worth 35c.....25c

Best Gas Ranges on Earth at Brent's

When you buy a Cooker Chief, Peerless, Estate or Climax Gas Range, you can feel satisfied that you have bought the best that money can buy. Every range guaranteed.

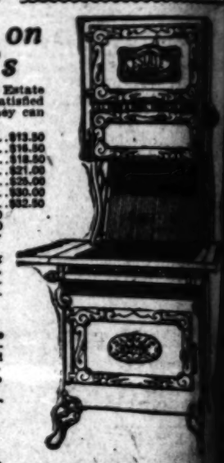
No. 314 Cooker Chief Gas Range.....$13.50
No. 414 Cooker Chief Gas Range.....$16.50
No. 1116 Estate Gas Range.....$18.50
No. 1016 Estate Gas Range.....$21.00
No. 816 Peerless Gas Range.....$25.00
No. 916 Peerless Gas Range.....$30.00
No. 1216 Estate Gas Range.....$32.50
No. 1316 Estate Gas Range.....$37.50
No. 1516 Climax Gas Range.....$42.50

CLEARANCE OF SILVERWARE

Napkin rings, mugs, bread trays, chafing dishes, nut bowls, comb and brush sets, tea pots, coffee pots, butter dishes, etc. On this lot the discount is 40 per cent. while they last.

CLEARANCE OF FANCY CHINA

And glassware. This lot includes a fine assortment of all articles, cups and saucers, berry sets, water sets, hand painted china, vases, B. & B. plates, etc. The discount on this lot is 40 per cent. while they last.





This Beautiful Table

$12.75

Golden or weathered oak finish. Claw feet.

This One

$9.85

A good solid oak pedestal extension table, weathered finish. Has 42-inch round top, extends to 6 feet, only 7 in this lot. Like cut $9.85

Record Cases

200 Record Cases to be closed out at less than cost.

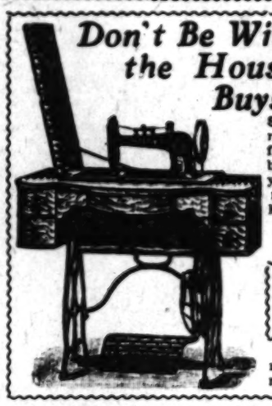
Our No. 100 will carry 50 10-inch Victor records, worth $1.75. Clearance..... $1.25
Our No. 101 will carry 36 12-inch Victor records, worth $2.25. Clearance..... $1.40
Our No. 110 carries 50 10-inch Records, worth $2.75. Clearance..... $1.75
Our No. 111 will carry 36 12-inch Victor records, worth $3.00. Clearance..... $1.95

These cases are made of composition, leather bound.

Our No. 300 Record Cabinet. Comes in solid quartered oak and veneered mahogany. Capacity 144 10-inch Victor records, worth $11.50 Clearance..... $8.00

Other oak and mahogany record cases for 10 and 12-inch Victor records, $10.00, $12.50, $15.00 and up.

Don't Be Without a Machine in the House When $13.75 Buys This One



SEWING MACHINE, like cut. Has tension release, automatic bobbin-winder, positive feed; new style take-up. The cabinet is built of first grade oak; the stand is light, yet strong. A full set of steel foot attachments—Ruffler, Tucker, Binder, Braider, Hemmer, Feller and Quilter.

Special $13.75

SIMPLEX SEWING MACHINES, $18.75, $25.00, $35.00, $37.50, $40.00, $45.00. $1.00 Down; 50c Weekly.

SPECIAL.—In Sewing Machine Department. Ornamental Mission Clock; weight movement, 25c.

Clearance Bargains

Coal and Wood Stoves, Ranges



Clearance prices on coal and wood stoves and ranges, $7.50 to $125.00.

OUR NO. 16-18 Regent Stewart Steel Range, like cut, made of best Wellsville blued steel; oven is 18x20, nickel trimmed; has nicely shaped base. Clearance price..... $[illegible]

OUR NO. 6A Peerless Range, like small cut, has 6 holes and five covers; nickel trimmed. Clearance price..... $11[illegible]

Like large cut $35

Like small cut $11.50

Good coal and wood stove; has 4 covers and 12-inch oven. Clearance—$7.50.



Clearance Bargains in Step Ladders

Our Rival Stepladders are well made.

6-foot size, Clearance 75c
6-foot size, Clearance 90c

Clearance Prices

A LOT OF 17 BLACKING CASES.

Our No. 577, worth $2.50, Clearance..$1.65
Our No. 575, worth $3.50, Clearance..$2.15
Our No. 580, worth $4.00, Clearance..$2.55
Our No. 579, worth $4.75, Clearance..$3.30

These cases are all made of solid golden oak. Convenient for brushes, blacking, etc.

$14 Hall Tree $8.80

Handsome Solid Quartered Oak Hall Tree. Has French plate mirror. Worth $14.00. Clearance $8.80.

Other Hall Trees, $10.00, $11.00, $12.50, $13.50, up to $75.00.

Simplicity Davenports

"Simplicity" Davenports are the best. Our clearance prices are: $45.00, $50.00, $52.50, $55.00, $65.00, $75.00 and up.

Wringers and Washing Machines

CLEARANCE OF WRINGERS.

$2.50, No. 10 Challenge Wringer....$1.85
$3.50, No. 150 Household Wringer....$2.95
$4.50, No. 800 Royal Wringer....$3.95

CLEARANCE OF WASHING MACHINES

$9.00 Genuine OK Washer, Clearance $6.95

Clearance Bargains—Chairs

We have anything you want in the chair line at Clearance prices:

Children's High Chairs—All good, neat chairs of the kind—$1.50, $1.75, $2.00, $2.50 up.

Youths' Chairs—$1.50, $1.75, $1.95, $2.25 and up.

Baby Chairs—75c, 90c, $1.00.

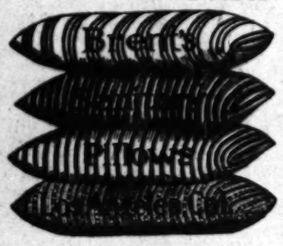
Baby Rockers—$1.50, $1.75, $2, $2.50 and up.

Solid Oak Cane Seat Chair has high post back, well braced and nicely finished; cane or cobbler seat; worth $1.25. Clearance..... 95c

Sewing Rocker to match...$1.50

Unequaled Selection of Box Seat Dining Chairs, fumed, weathered and golden quartered oak. Cane, leather and saddle seats. Clearance prices, $2.25, $2.50, $2.75, $3.00, $3.50, $4.00, $4.50 and up. 116 odd Box Seat Chairs, only 2, 3, 4 or 5 alike—$1.50, $1.75, $2.00, $2.25 and up.

Anti-Trust Pillows--Clearance Prices



Do not buy "just as good" pillows. Insist that the pillows you buy contain FEATHERS only. Our feathers are cured and treated by the latest scientific methods. We guarantee our pillows to contain feathers only and to be perfectly sanitary and odorless.

Our anti-trust prices are

$1, $1.25, $1.50, $1.75, $2, $2.25, $2.50 and up.

1000 Iron Beds Sensationally Priced for Clearance

Good substantial beds, all of them; finely finished with brilliant, hard enamel; no poorly constructed or undesirable beds in the lot. Extra special bargains at $4.50, $5.25, $7.00, $7.50, $8.00, $9.00, $10.00.



THIS ONE $4.75 THIS ONE $6.25 THIS ONE $6.75 THIS ONE $5.75

Clearance of Bird Cages

We have just 93 bird cages we want to clear out. All shapes and sizes; 9 parrot cages. On this lot the discount is 30 per cent. while they last.

Clearance Parlor Pieces

Handsome odd upholstered parlor pieces. Clearance prices, $3.75, $4.50, $5.00, $6.00, $7.50, $9.00 and up.

$25 Mission Chair $19.75

Fine Mission Morris Chair. Has Spanish leather cushions. Worth $25.00. Clearance, $19.75.

Clearance Prices in Floor Coverings

3-4 Cocoa Matting worth 60c, Clearance..45c yd.
4-4 Cocoa Matting worth 75c, Clearance..60c "
5-4 Cocoa Matting worth $1.00, Clearance..75c "
Corrugated Rubber Matting worth $1.75, Clearance ..... $1.25 "
Ingram stair carpet in greens and tans, worth 60c, ... 40c "
Hemp stair carpet, all colors, worth 25c...18c "
Worth 30c ..... 22c "
Worth 40c ..... 32c "
Worth 50c ..... 40c "
Heavy Matting Rugs size 6x9 ..... $4.00
Heavy Matting Rugs size 9x12 ..... $5.50

GOOD BRUSSELS CARPET, Fine patterns and good colors, yd..... 65c

6-PATTERN VELVET CARPETS, Floral and Oriental designs, yd..... 85c

SMITH'S AXMINSTER CARPETS Floral and scroll design, yd..... $1.00

CLEARANCE OF DRAPERIES AND LACE CURTAINS. ALL LACE CURTAINS, PORTIERRES, COUCH AND TABLE COVERS, 30 PER CENT DISCOUNT FROM OUR REGULAR ANTI-TRUST PRICES.

$16.50 Mission Clock $11.75

Mission Clock, 70 inches high. Has brass numerals and brass hands. Worth $16.50. Clearance, $11.75.

Clearance Bargains

$1.25	No. 56 Hose Reel, Clearance	
$1.50	No. 60 Hose Reel, Clearance	
$1.75	No. 65 Hose Reel, Clearance	

A hose reel will make your hose last longer.

$1.50	No. 1 Curtain Stretcher, Clearance	
$1.75	No. 2 Curtain Stretcher, Clearance	
$2.00	No. 7 Curtain Stretcher, Clearance	
$2.25	No. 8 Curtain Stretcher, Clearance	

These stretchers are made the right way and will not tear the curtains.

This Handsome Dresser

$9.75

GOOD SOLID OAK DRESSER, has 42-inch base and pattern; French plate mirror. Well made and nicely finished $9.75

PLENTY OF THEM

Other dressers in Clearance Sale $11.50, $12.50, $14.00, $16.00, $17.50 and up.



$175 3-Piece Library Set $145

Elegant 3-piece leather library set. Mahogany frames; Colonial design with heavy carved heads. The top of frame is 46 inches from floor. This set is sold for $250.00 elsewhere. Our Regular Anti-trust Price is $175.00. Clearance $145

Large selection leather chairs and rockers $27.50, $30.00, $35.00, $40.00, $45.00, $50.00 and up.

"We Sell Pianos the Anti-Trust Way," $1 Down $1 Week



HANDSOME NEW UPright piano, Mahogany case, 7 1-3 Octaves; rich, full ringing volume of tone; easy responsive action. Stool and scarf included $245.00

$1.00 Weekly Payments. No interest.

SECOND HAND STEINWAY UPRIGHT PIANO, GOOD CONDITION $250.00
SECOND HAND BOSTON CHICKERING UPRIGHT PIANO, GOOD CONDITION . $275.00

This Refrigerator $6.75

Special Clearance Price

Good refrigerator, like cut, 39 inches high, 24 inches wide, 17 inches deep, ice capacity 40 lbs.; made of hard-wood, golden oak finish, galvanized steel linings, shelves and ice rack. SPECIAL $6.75



Clearance Prices

Trunks and Suit Cases

We will close out our trunks and suit cases. This line is limited but we may be able to please you. The discount is 30 per cent. from our regular anti-trust prices.

CLEARANCE OF ICE CREAM FREEZERS

1 qt. Lightning Freezer $1.35
2 qt. Lightning Freezer $1.55
3 qt. Lightning Freezer $1.85
4 qt. Lightning Freezer $2.00

CLASSIFIED INDEX
PART IV.

	Page.
ONE-TIME NOTICES	1
SPECIAL NOTICES	1
CHURCH NOTICES	1
SOCIETY MEETINGS	1
PERSONAL	1
WANTED—Help, Male	1-2
WANTED—Help, Female	2-3
WANTED—Help, Male, Female	3
WANTED—Situations, Male	3
WANTED—Situations, Female	3
WANTED—Situations, Male and Female	3
WANTED—Agents, Solicitors	3
WANTED—Partners	3
WANTED—Rooms and Board	3
WANTED—Work by the Day	3
WANTED—Houses	3
WANTED—Rooms	3-4
WANTED—To Rent	4
WANTED—To Purchase, Real Estate	4
WANTED—To Purchase, Miscellaneous	4
WANTED—Miscellaneous	4
TO LET—Rooms	4
TO LET—Furnished Rooms	4-5
TO LET—Furnished and Unfurnished	5
TO LET—Flats	5
TO LET—Furnished Flats	5
TO LET—Apartments, Furnished	5
TO LET—Rooms and Board	5
TO LET—Houses	5-6
TO LET—Furnished Houses	6
TO LET—Stores, Offices	6
TO LET—Pasturage	6
TO LET—Miscellaneous	6
TO LET—Beach Property	6
TO LET—Farming Lands	6
TO LET—Country Homes	6
BUSINESS CHANCES	6-8
SWAPS	8
LIVE STOCK FOR SALE	8
LIVE STOCK WANTED	8
LIVE STOCK EXCHANGE	8
LOST, STRAYED, FOUND	9
MONEY TO LOAN	9
MONEY WANTED	9
STOCKS AND BONDS	9-10
THINGS ON WHEELS	10
MINING AND ASSAYING	10
EDUCATIONAL	10
MUSICAL INSTRUCTION	11
MUSICAL INSTRUMENTS	11
ATTORNEYS	11
PHYSICIANS	11
DENTISTS	11
DRESSMAKING	11
TYPEWRITERS	11
PATENTS	11
STORAGE	11
REAL PROPERTY	11
MACHINERY	11
TOO LATE TO CLASSIFY	11

Classified Liners.

Times Classified Rates: The rate for inserting "Want" ads in The Daily Times is 1c per word for each insertion; in the Sunday issue 1½c per word, each insertion; minimum charge 25c; except under following classifications, the rate for which is 10c per line, minimum charge 30 cents: "Lost and Found," "Personals," "Special Notices," and "Baths and Massage."

Sunday real estate advertisements, to be classified properly, must be in The Times office before 10 o'clock Saturday nights. Rates, 1½ cents per word.

"Liner" (classified) advertisements by Sunday insertion received over the counter or by telephone after 11 o'clock Saturday nights will be inserted under heading "Too Late to Classify."

The Sunday circulation of The Times exceeds 70,000 copies, and more "Liners" are regularly printed in its columns than in the five other Los Angeles newspapers combined.

Telephone your want advertisements. Ring up "The Times" any time of day or night and secure prompt and careful attention.

The Times cannot guarantee accuracy or assume responsibility for errors of any kind occurring in telephoned advertisements.

ONE-TIME NOTICES—

Fresh Today.

This classification is especially intended to cover announcements wherein, like ELEMENT OF TIMELINESS is an essential feature, such as urgent notices of all kinds, assessment, dividend and company-meeting notices, fraternal-society notices (funeral notices excepted,) special bargain offers, with notices calling attention to advertisements in some other part of the paper, and all events to occur on any certain early date named. No standing advertisement accepted for this classification.

BANKRUPT Wall Paper. Trinidad Wall Paper Co.'s stock must be sold. Buy now for the future. You save more than half. Everything goes. 7½c paper now 39c; 10c paper now 5c; 15c ingrain now 5c per roll; 25c tapestry now 10c; 75c and $1 tapestry now 25c and 35c. Don't fail to see this summer sale. 25c shades now 12c; $1.75 paint now $1.25 per gal; best art burlap now 10c per yard. F. J. Bauer, 317 South Spring street. Home F7303, Main 1095.

FOR Kodaks, Photo Supplies FINISHING, send to us or call. We carry everything in Eastman kodaks and supplies. Premo, Hawkeye, Blair and Brownie cameras from $1 to $100. Send to us for your films, photo material or developing. We is here in the hands of experts. Lowest possible prices. Catalogues free. All goods guaranteed. Marshuts Optical Co., 324 South Spring street, Los Angeles, Cal.

OUR 12 Years' Reputation guarantees your house painting, papering and glazing at reasonable prices. 7-foot opaque shades, 40c; best paint, $1.50; curtain poles, 36-in. natural, 11c; 76-in., natural, 20c; red or green, 25c; makes a beautiful solid wall between moulding and base and keeps the house warm. WALTER BROS., 627 South Spring. Home F1055, Main 1095.

ANNOUNCEMENT. To friends and patrons. On Monday, July 1, I will be located at No. 361 South Broadway, with complete line of lace and embroidery work. Particular attention given to teaching stamping and designing. Flo Anderson.

LOOK, Listen! We produce results. Collections, attachments, damage suits, estates settled. Marriage laws. Advice free. Open evenings. Attorney and notary. Room 2, 151½ South Broadway.

CLEANERS And Pressers. Suits sponged and pressed, 35c; suits dry or steam cleaned proportionately as cheap. All skirts pressed by expert men tailors. The Elite, No. 516 West 8th. Home F5288 Broadway 4584.

MEN'S, Women's And Children's shoes, $1 the pair. Dollar Shoe Store, top floor, Bryson Block, Second and Spring.

PARASOL And Glove Makers. Buy here at factory prices. Big assortment. 317 W. Fourth. Hellman Bldg.

PRIVATE Home for Old People. Graduate nurses in attendance. Call or address L. J. Adams, 334 E. 23d st.

SPECIAL NOTICES—

THE ELECTRIC-RADIO-THERM CURES chronic diseases, such as rheumatism, neuralgia, lumbago, paralysis, kidney and bladder ailments, catarrh, coughs, colds, pains, nervousness, insomnia, etc. Cures guaranteed. One free treatment at ELECTRO INSTITUTE, 204 Mercantile Place, Entrance 20

ECYO-MOQUET. A LIQUID FOR THE REmoval of superfluous hair, can be used in privacy of your own home without pain or inconvenience; perfect results guaranteed. Booklet, FELIX TEMPEST CO., Suite 307, 60 S. Broadway, Los Angeles, Cal. 30

CARPENTER JOBBING. STORE AND OFFICE FIXTURES. CABINET WORK. FURNITURE REPAIRING. A. W. BLACK PLANING MILL. MAIN 5078. 748 S. MAIN. 30

PSYCHOMETRY-TELEPATHY. PROF. J. Loveland will open a class for the study of psychometry at 1220 PALM ST., Thursday evening, July 6th, at 7 o'clock p.m., and continue Thursday evenings following. Admission 25c.

Times Clearing House
CLASSIFIED ADVS.

Los Angeles Sunday Times

Part IV—12 Pages
FIRST LINER SHEET

XXVI[TH] YEAR.

SUNDAY MORNING, JUNE 30, 1907.

On All News Stands, Trains and Streets. 10 CENTS.

CLASSIFIED INDEX.

PART IV.

	Page.	Col.
ONE-TIME NOTICES	1	1
SPECIAL NOTICES	1	1-2
SOCIETY NOTICES	1	2-4
LOST AND FOUND	1	4
PERSONAL	1	4-7
WANTED—Help, Male	1-2	7, 1-4
WANTED—Help, Female	2-3	4-7, 1
WANTED—Help, Male, Female	3	1
WANTED—Situations, Male	3	1-3
WANTED—Situations, Female	3	3-5
WANTED—Situations, Male and Female	3	5-6
WANTED—Agents, Solicitors	3	6
WANTED—Partners	3	6-7
WANTED—Rooms and Board	3	7
WANTED—Work by the Day	3	7
WANTED—Houses	3	7
WANTED—Rooms	3-4	7, 1
WANTED—To Rent	4	1
WANTED—To Purchase, Real Estate	4	1-3
WANTED—To Purchase, Miscellaneous	4	3-4
WANTED—To Mis-Cellaneous	4	4
LOST—Rooms	4	4-7
LOST—Furnished Rooms	4-5	7, 1
LOST—Furnished and Unfurnished	5	1
LOST—Houses	5	1-2
LOST—Furnished Flats	5	2-3
LOST—Apartments, Furnished	5	3-4
LOST—Rooms and Board	5	4-5
LOST—Houses	5-6	5-7, 1-2
LOST—Furnished Houses	6	3-4
LOST—Stores, Offices	6	4-5
LOST—Pasturage	6	5
LOST—Miscellaneous	6	6
LOST—Beach Property	6	7
LOST—Farming Lands	6	7
LOST—Country Homes	6	7
BUSINESS CHANCES	6-8	7, 1-7
MINING	8	1
OIL STOCK FOR SALE	8	1-2
OIL STOCK WANTED	8	
OIL STOCK EXCHANGE	8	
LOST, STRAYED, FOUND	9	
MONEY TO LOAN	9	
MONEY WANTED	9	
STOCKS AND BONDS	9-10	
BONDS OR NOTES	10	
ASSAYING AND ASSAYING	10	
EDUCATIONAL	10	
MUSICAL INSTRUCTION	11	
MUSICAL INSTRUMENTS	11	
ATTORNEYS	11	
PHYSICIANS	11	
DENTISTS	11	
SHORTHAND	11	
TYPEWRITERS	11	
PATENTS	11	
NOTARY	11	
H. DOHERTY	11	
MACHINERY	11	
TOO LATE TO CLASSIFY	11	

Classified Ads.

Times Classified Rates: The rate for inserting "Want" ads in The Daily Times is 1c per word for each insertion; in the Sunday issue 1½c per word, each insertion; minimum charge 15c, except under following classification, the rate for which is 10c per line, minimum charge 30 cents: "Lost and Found," "Personals," "Special Notices," and "Baths and Massage."

Sunday real estate advertisements, and classified properly, must be in The Times office before 10 o'clock Saturday nights. Rates, 1½ cents per word.

"Liner" (classified) advertisements for Sunday insertion received over the telephone or by telephone after 11 o'clock Saturday nights will be inserted under heading "Too Late to Classify."

The Sunday circulation of The Times exceeds 70,000 copies, and more liners are regularly printed in its columns than in the five other Los Angeles newspapers combined.

Telephone your want advertisements. Ring up "The Times" any time of day or night and secure prompt and careful attention.

The Times cannot guarantee accuracy or assume responsibility for errors of any kind occurring in telephoned advertisements.

ONE-TIME NOTICES—

Fresh Today.

This classification is especially intended to cover announcements wherein the ELEMENT OF TIMELINESS is an essential feature, such as urgent notices of all kinds, assessment, dividend and company-meeting notices, financial-society notices (funeral notices excepted.) Special bargain offers, with notices calling attention to advertisements in some other part of the paper, and all events to occur on any certain early date named. No standing advertisements for this classification.

BANKRUPT Wall Paper.

Trinidad Wall Paper Co.'s stock must be sold. Buy now for the future. You save more than half. Everything goes. The best 9-foot Ingrain paper now 5c; Ingrains were 15c per roll; 25c tapestry now 10c; 35c and 40c tapestry now 25c and 35c. Don't fail to see these bargains. 25c shades now 12c; $1.75 shades now $1.25 per pair; best art burlap now 8c per yard. F. J. Bauer, 517 South Spring st. Home 27671, Main 4004.

FOR Kodaks, Photo Supplies

FINISHING, send to us or call. We carry everything in Eastman kodaks and supplies. Fresno, Hawkeye, Blair and Premo cameras from $1 to $140. Send to us your photo material or developing. We are in the hands of experts. Lowest prices. Catalogues free. All goods guaranteed. Marsman Optical Co., 132 South Spring street, Los Angeles, Cal.

OUR 12 Years' Reputation

guarantees your house painting, paperhanging and glazing at reasonable prices. Paper shades, 40c; best paint, $1.50; gas, 36-in. natural, 11c; 24-in., natural, 20c; red or green, 30c; makes a beautiful job of her own moulding and base and the house warm. WALTER BROS., 627 S. Spring. Home F1055, Main 1055.

ANNOUNCEMENT.

To friends and patrons. On Monday, July 1, I will be located at No. 347 S. Broadway, with complete line of lace curtain work. Particular attention to mending, stamping and designing. Flo Anderson.

COOK, Listen!

We produce results. Collections, attachments, damage suits, estates settlements, damage suits, estates settlements, Marriage laws. Advice free. Open evenings. Attorney and notary. Room 2, 101½ S. Broadway.

CLEANERS And Pressers.

Suits sponged and pressed, 25c; suits dry cleaned, pressed proportionately as low. All shirts pressed by expert men tailors, 10c. Rialto, No. 516 West Sixth. Home F7611.

MEN'S, Women's And Children's

shoes, $1 per pair. Dollar Shoe Store, top floor, Bryson Block. Second and Broadway.

PARASOL And Glove Makers.

Buy here at factory prices. Big assortment. 127 W. Fourth, Heilman Bldg.

PRIVATE Home for Old People.

Graduate nurses in attendance. Call or address L. J. Adams, 324 E. 23d st.

SPECIAL NOTICES—

ELECTRIC-RADIO-THERM CURES diseases, such as rheumatism, neuralgia, paralysis, kidney and bladder ailments, catarrh, coughs, colds, pneumonia, insomnia, etc.; cures to stay cured. One free treatment at ELECTRO THERM, 204 Mercantile Place, Entrance 20

DRY MOQUET, A LIQUID FOR THE REMOVAL of superfluous hair, can be used in the privacy of your own home without pain or danger; perfect results guaranteed; by mail, $1, or call. Free descriptive circulars. MME. FELIX TEMPEST CO., Suite 505, Broadway, Los Angeles, Cal.

CHAIR CANING, RUSH AND SPRING SEATING, FURNITURE REPAIRING AND POLISHING, CARPET BEATING, MATTRESS WORK, FURNITURE REPAIRING, UPHOLSTERING, CURTAIN AND SHADE WORK. ALL WORK BY EXPERIENCED MEN. ALL WORK GUARANTEED. PHONE BLACK 1179. 1179 S. MAIN.

PALMISTRY—TELEPATHY. PROF. J. Hamilton will open a class for the study of palmistry at 1220 PALM ST., Thursday, July 4, at 7 o'clock p.m., and continue following evenings. Admission 20

SPECIAL NOTICES—

A CHOICE 50-FT. LOT ABSOLUTELY FREE.

We have just acquired a large tract of land at a new townsite which has just been organized in Los Angeles Co., near the line of the Owens River aqueduct, and in order that it may become known in the quickest and most effective manner we have decided to give away absolutely free one hundred lots. All we ask in return is that each person who gets a lot will give us the names of at least three persons who might become interested and to who may might sell other lots. The one hundred lots will be given to the first one hundred replying to this notice, only one to a person.

The location of the tract is an ideal one, the land being almost level at an elevation of 2900 feet. The soil a fertile loam unsurpassed in the State of California, and the favor of artesian water on the tract.

The lots are full size, being 50x150. Free and clear of all incumbrance or restrictions. The first one hundred will be given absolutely free as above stated. Papers will be made out by a responsible abstract company through which the transfer will be made and the only item of expense to you will be the cost of the papers. Lots will not exceed $5 and includes deed, notary fee and certificate of title.

The one hundred free lots are equal in location and value to any other lots in the TRACT. They will be reserved accordingly as the requests are received. No two lots adjoining will be given away nor will more than one lot be given away to the same family.

Upon receipt of a postal or letter you will be given necessary information, etc. This proposition is bona fide and means just what it says.

Our object in advertising this great offer in this way is to avoid the confusion which would arise in so many people coming to our office and enables us to award the lots in the order the replies are received.

Address O, box 95, TIMES OFFICE.

WRINKLES, SMALLPOX PITTINGS AND FRECKLES REMOVED; HOLLOW CHEEKS AND NECKS FILLED OUT PAINLESSLY AND PERMANENTLY IN ONE VISIT. NO PARAFFINE. NO LUMPING. SADDLE-BACK NOSES CORRECTED. THIN HAIR TREATED. SUPERFLUOUS PLUMPNESS BY IMMEDIATE PROCESS; THIN AND IMPERFECT SHOULDERS ROUNDED OUT TO SYMMETRICAL PROPORTIONS IN ONE SITTING. AND SUPERFLUOUS HAIR DESTROYED. POWERFUL ASTRINGENTS FOR RELAXED MUSCLES AND TO PROMOTE HEALTHY CIRCULATION. MRS. A. C. M'NAIL, THE MOST EXPERT DESMATOLOGIST ON THE PACIFIC COAST. PRACTICED CONTINUOUSLY IN LOS ANGELES SINCE 1896. RELIABILITY AND SKILL WILL BEAR RIGID INVESTIGATION. CITY REFERENCES AND PHYSICIAN'S INDORSEMENT ON FILE. PATIENTS TREATED IN THIS CITY 10 YEARS AGO AND PRESENT PATRONS CAN BE SEEN AND REFERRED TO. VIEWED. ALL WORK DONE ON A POSITIVE GUARANTEE. CONSULTATION FREE AND CONFIDENTIAL. NO SIGNS. APARTMENTS FOR PATIENTS IF DESIRED. COURSE TAUGHT FOR PROFESSIONAL USE. 129½ N. FLOWER. (ONE TWENTY-NINE AND ONE-HALF.) N. SECOND-ST. CAR. PHONE A7805. 29

WRINKLES AND FACIAL BLEMISHES PAINLESSLY REMOVED. HOLLOW CHEEKS, THIN NECKS, ARMS, HANDS PLUMPED AND ROUNDED OUT TO PERFECTION BY PERMANENT AND IMMEDIATE PROCESS PAINLESSLY IN ONE VISIT; SADDLE-BACKED, DEFORMED NOSES, SCARS, INDENTS, RECEDING CHINS, DOUBLE CHINS, RAGGED FACES, CREEKS, CHIN GROWS, SCIENTIFICALLY ALL CORRECTED WITHOUT PAIN OR SCAR. NOSES MOLDED TO FIT NOSE GLASSES. SMALLPOX PITTINGS, WARTS, MOLES, FRECKLES ERADICATED. WORK IS RENOWNED FOR ITS PERFECTION; IT HAS STOOD THE TEST FOR SEVEN YEARS AMONG SOCIETY AND PROFESSIONAL PEOPLE. ALL WORK GUARANTEED. NEW YORK INSTITUTE OF DERMATOLOGY. PROF. AND MME. STEELE, EXPERT CHEMISTS AND SKIN SPECIALISTS, 829 S. HOPE ST. HOME PHONE F5120. 29

AUDIT COMPANY.

MSS. MSS.

Manuscripts prepared, corrected, punctuated, paragraphed and

TYPEWRITTEN

ready for the press.

French-English, English-French

TRANSLATIONS

We also typewrite legal documents, architects' specifications, contracts, business statements, correspondence, and all kinds of typewriting.

STENOGRAPHIC DEPARTMENT

in charge of S. B. Dewey.

PRIVATE ROOM FOR DICTATION

desirable for those who appreciate confidential work and privacy.

THE AUDIT COMPANY,

Public Accountants and Auditors,

314-319 L. A. Trust Bldg. Home Phone A8570.

WE HAVE OVER 200 SECOND-HAND SEWING machines—Singers, Wheeler & Wilson, Domestic, New Home, White, etc.; have got to get them out of storeroom to make room for our new machines; box top, $3 up; drop-head, $12 up; every machine guaranteed and delivered. WHITE & DOMESTIC OFFICE, 357 S. Broadway. Tel. Main 2765, F2357. 30

GROCERIES AT BEDROCK PRICES.

Mason fruit jars, pints, 45c; quarts, 55c; butter, 20c; eggs, 20c; bacon, 15c; lard, 10 lb. can lard, $1; 6 sardines, 25c; 8 cans baked beans, 25c; 6 deviled ham, 25c; comb honey, 10c; 4 lbs. rice, 25c; 7 lbs. bean, 25c; Arbuckle, 15c; 18 lbs. sugar, $1. ECONOMIC, 246 East Fifth st. 30

NOTICE—TO WHOM IT MAY CONCERN: This is to notify any person dealing with or giving credits to my wife, Julia Austin, that she has left my bed and board, and I will not be responsible for any bill that she may contract from and after June 14th, 1907. (Signed) E. L. AUSTIN, husband of Julia Austin.

I HEREBY GIVE NOTICE THAT I AM NOT in the partnership business with Julius Brombacher, Crocker-st. Iron Works, 411 Mesa Machine Works, at 1674 Long Beach ave., any more. Mr. Julius Brombacher assumes all liabilities which are, or may be in the future, against said firm. HENRY F. LAUKFELD.

FOR LADIES ONLY—THE HELP YOU DESire is obtained by my solarium sun bath; nature's most effective method; restores youth, vigor and beauty. Steam, herb, spice baths, massage and shampoo. MRS. MEYERS, 608 E. 49th st. Take San Pedro-st. car. Home phone 19623.

TO LET—We want to save 10 to 20 per cent. on your tinting, painting and paper hanging, see our Rental Dept. JONES, RYDER LAND CO., 215 W. THIRD ST. 30

MILLINERY AT LESS THAN HALF. THAT is what we are offering this week; hats ranging from $10 to $25 for $5, $15 to $27 for $6.95. MRS. L. M. ROTH, Imperial Millinery, Copp Bldg., 218 S. Broadway, room 402. 30

CARE'S—

CUCUMBER

for

PIMPLES.

FANNY BRIGGS CAIN CO. CUCUMBER CO., 221 S. HILL ST. 29

ARE YOU ANTICIPATING STUDYING MUSIC? If so, don't fail to take advantage of our great offer of giving a term and a half for a term. ANDREWS, R. box 81, TIMES OFFICE. 30

HOUSE PAINTING, PAPERING, GLAZING, 20-inch burlaps, 5c; 36-inch natural, 20c; paper and border for 12-foot room, $1; best paint, $1.50; shingle stain, 75c; molding, 20c; opaque shades, 40c. WALTER, 627 S. Spring.

J. W. ALEXANDER, INTERIOR DECORator, will advise and make estimates on the proper treatment of your walls and woodwork; first-class workmanship at lowest prices. Ring me up. Phones Home B1774, SOUTH 266.

ENLARGED OR DISEASED PROSTATE glands with resulting defective urination and other painful symptoms, painlessly relieved without knife or cautery. Rooms 214-215, No. 239½ SOUTH SPRING.

FOURTH OF JULY BARGAINS IN MILLinery; hats ranging from $10 to $25 for $5, for $6.95. Imperial Millinery, MRS. L. M. ROTH, Copp Bldg., 218 S. Broadway, room 402. 29

DEAFNESS RELIEVED.

By the use of the Wilson Acoustican or Acoustion Instruments, exhibited for free trial at general agents, MAISHUTZ OPTICAL CO., 132 S. Spring. Catalogue mailed free.

HAVE YOU HOUSEHOLD GOODS TO SHIP to or from the East or North? Get the benefit of reduced rates at BEKIN'S VAN AND STORAGE CO., agents for tourists and immigrants. 140 S. Broadway.

LACE CURTAINS LAUNDERED, STARCHED and stretched; take better, twice cheaper, 10 years same address. ARTHUR KING, STEAM CLEANING WORKS, 556 N. Commercial st. Phone Temple 735. 6 pairs $1. 29

WORN-OUT CARPETS MADE INTO GOOD rugs, alike on both sides; if you want the best, phone 18626, Broadway 660. Branch Pasadena Rug Works, 220 E. 6th st. 30

DURING YOUR VACATION HAVE THOSE unsightly blemishes, wrinkles, freckles, scars, etc. removed. M. ELLA HARRIS & SON can do it perfectly. 219 W. Third.

100 NICELY PRINTED BUSINESS CARDS, $2.50, in convenient boxes; other printing in proportion. E. J. ELSON CO., Home 2326, 121½ S. Broadway.

ROSENBLETT'S COLLEGE, 1032 W. 7TH street, CAN CUT YOU A PERFECT FITTING PATTERN, OR TEACH YOU HOW. 30

SUPERFLUOUS HAIR PERMANENTLY removed; city references. I also teach electrolysis. MRS. M. J. WOODRUFF, Electrolysis Specialist, 740 W. 7th. Phone 8561.

SPECIAL NOTICES—

NATHANSON & LIPPMAN, LADIES, TAILors, will make silk skirt waists and linen suits during the month of July; also cloth suits, one-third less than the usual prices. 216 MERCANTILE PLACE. 29

DR. F. J. LYNCH HAS MOVED HIS OFfice from 322 S. Hill st., Blanchard Building, to 324 S. HILL. Hours 9 a.m. to 12; 2 to 5; night by appointment. Phone Sunset Broadway 1092. 30

AT 10 A.M. JULY 10TH, THE EAGLE Rock school building will be sold at auction by order of trustees. H. C. FERRY, Auctioneer. 29

DRESS PLAITINGS OF ALL KINDS; FINE knife and accordion; box, side and sunburst skirts, pinking and buttons. MRS. QUEEN WILLARD, 709 W. 16th. 30

FIRST UNIVERSITY CHURCH, 1200 Figueroa st., Rev. Dr. Nash, pastor, services at 11 a.m. topic "Practical Patriotism." Sunday school at 9:45. Come. 29

WIRE HEADS BRING THEIR PANAMA OR felt hats to be cleaned and reblocked to us. We do them right. FLICKER HAT WORKS, 218 Franklin.

THE STAR PLAITING AND RUFFLE CO., button, stamping, accordion, sunburst and knife, plaiting, pinking and steamer spouting. 442½ S. BROADWAY. 30

LIME COMBINATION IS BROKEN. TWO CARS OF FRESH LIME AT $1.40 PER BARREL AT MISSALL & CO., 85 E. 9th st. 30

GING LUNG & CO., IMPORT ALL KINDS FIRE-CRACKERS, wholesale and retail. 425 S. LOS ANGELES ST., corner Ferguson Alley.

NOTHING ANYWHERE LIKE IT. CLOTHing almost new for ¼ price. Worth, expert tailor; cleaning, dyeing, repairing. 720 W. 3RD. 30

CALIFORNIA STEAM CARPET CLEANING WORKS, cleans carpets, refitting, sewing and relaying. 429 E. 4TH ST. Main 734. Home A4284.

FURNITURE REPAIRED, UPHOLSTERING, wicker furniture and refinishing a specialty. 1002 S. MAIN. 'Phones Sunset 4282, Main 6.

WE GUARANTEE TO DESTROY ALL INsect life, bedbugs a specialty. CALIFORNIA CO., 2317 Baildale. Work 2307, F2307.

PAPERING, $2.75 ROOM; TINTING, $1.25; painting equally as cheap. Tel. Temple 237 and A7945. BROWN, 1040 Temple st.

LADIES' AND INFANTS' FINE GARMENTS laundried by first-class laundress, (reasonable.) References. Phone EAST 62. 2

FEATHER PILLOWS RENOVATED AT ACME FEATHER WORKS, 738 San Pedro. Phone Sunset Main 1268; home 3043.

ON SALE MONDAY, NO. 509 S. LOS ANgeles st., cream of roses, a skin food, a 50c jar for 19c; limit two to a customer.

LACE CURTAINS LAUNDERED, 25c PAIR, like new. 711 E. NINTH. Main 2903. Good work guaranteed. 30

NOTICE—BE WISE. PANAMAS REMODELed to like new at FAY'S, 127 N. Broadway.

HOME REMEDY FOR TOBACCO AND drink habit. TEMPERANCE CO., 217 W. 3rd.

RATE FOR ADS. UNDER THIS HEADING, 10c per line; minimum charge 30c.

CHURCH NOTICES—

With Place and Hour.

CHRIST CHURCH—Corner Twelfth and Flower. Rev. Baker P. Lee, rector. Morning subject, "Pilgrims' Progress." Evening, 8:15, "Charles the Early." Early celebration of communion on third Sunday at 7:30 p.m. Strangers especially invited. University cars pass the door. Washington st. cars immediately in front of church. Those desiring telephone connections for the "shut-ins" must notify the rector at office, Home 262, before noon Saturday, when the list closes for the week. 29

FIRST CONGREGATIONAL CHURCH, HOPE st., near Ninth. Seats free. Rev. Wm. Horace Day, D.D., pastor. Rev. Warren F. Day, D.D., pastor emeritus. Dean Walter F. Skeele, organist. Morning service, 11. Dr. Day's subject for will preach on "The Imperialism of Paul." Evening service, 7:45 o'clock. Dr. David Beaton of Chicago, will preach on "The Place and Influence of Music in the Church and Home." There will be the initial address of the Institute of Religious Education, under the auspices of the Congregational Union, Monday evening, subject and Wednesday evenings and Monday and Tuesday afternoons at 4. No admission will be charged.

FIRST PRESBYTERIAN CHURCH, FIGueroa and 20th st. communion service and reception of new members at 10 a.m.; preaching by the pastor, Rev. Frank Dewitt Talmage, D.D. at 11 a.m. and 7:30 p.m. Subject, "A Unique Text." The meritorious comments made on the choir of this church by lovers of good church music is an assurance to those who contemplate joining us that they will find a choir worth attending. All without church homes and most especially visiting strangers are kindly invited to attend.

FIRST CHURCH OF CHRIST, SCIENTIST, of Los Angeles. Services in the church edifice, 17th and Figueroa sts., 11 a.m. and 8 p.m. Sermon from the "Christian Science Textbook," Subject, "God." Sunday-school at 11 a.m.; Wednesday evening meeting at 8 o'clock. Take Washington-st. car to Figueroa and 17th sts. Traction car to 18th and Georgia sts. Reading-room, 453 Union Trust Bldg., 4th and Spring sts. Open daily from 9:30 to 5 p.m. 30

SPIRITUALISM. FIRST CHURCH HARMONial philosophy, incorporated. Rev. Hugh and Cora Moore, officiating. 9:30, "Spiritualism, socialism." Political Reform;" 7:30, "Life's Conflicts." Profound discourses. "Test messages" after each service. Strong inspirational circles. Sunday-school, 2:30 p.m. Everybody welcome. 30

BENJAMIN FAY MILLS, PERMANENT minister of The Los Angeles Fellowship, will speak at the regular service at Blanchard Hall at 11 o'clock on "How a Man May Become Divine." All are cordially invited.

ST. LUKE EPISCOPAL CHURCH, 1231 E. Vernon ave., Rev. R. Lloyd Windsor, rector. Morning service at 11 a.m. Preaching by pastor. Dr. Burt Estes Howard, Subject, "I Have a Baptism to be Baptised With." 9:45 Bible class for young men and women by Mrs. H. S. Boynton.

BENJAMIN FAY MILLS, PERMANENT minister of The Los Angeles Fellowship, will speak at the regular service at Blanchard Hall at 11 o'clock on "How a Man May Become Divine." Good music. All are cordially invited.

ST. LUKE EPISCOPAL CHURCH, 1231 E. Vernon ave., Rev. R. Lloyd Windsor, rector. Morning service, 11; evening, 7:30. Sunday-school, 9:30 a.m. holy communion, 7:30 and 11 a.m.; first Sunday of every month.

ORCHARD AVENUE BAPTIST, ORCHARD and 25th; university cars. C. A. CLEAVELAND, pastor. Preaching 11 a.m., 7:30 p.m. Gospel sermons. Seats free. Strangers welcome.

REV. D. P. HOWE, D.D., PASTOR OF Westlake M. E. Church, will preach Sunday morning at 11 o'clock, evening at 7:45. The public is cordially invited to these services.

MILLENIAL DAWN FRIENDS MEET AT Mammoth Hall, 317 S. Broadway, Sunday at 1:15, 2 and 4:15 p.m.; all Bible truth seekers cordially invited.

NEW CHURCH (SWEDENBORGIAN), 311 E. 5th st., Rev. J. E. Collom, pastor. Morning, "A Stainless Flag."

CHURCH NOTICES—

With Place and Hour.

FIRST UNITARIAN CHURCH, 925 SOUTH Flower st. Morning service at 11 a.m. Preaching by pastor, Dr. Burt Estes Howard. Subject, "I Have a Baptism to be Baptised With." 9:45 Bible class for young men and women by Mrs. H. S. Boynton.

PEOPLE'S SPIRITUAL ASSOCIATION. Services this morning at Burbank Hall. Development circle 9:30; song service 10. Address given by Mrs. Lottie Allen at 10:30. Vocal solos by Mrs. Henrietta Sanford and Mrs. Lottie Allen. 30

"NAMES: PRACTICAL METHODS OF CALculating the Meaning of Every Name, Given Names Reveal Soul Attributes; Family Names Indicate Personal Qualities." Subject of Dr. Hewing's lecture, Mammoth Hall tonight, 8 o'clock.

SCIENCE OF BEING READING ROOM and Circulating Library, 754 Citizens' National Bank Bldg., 252 S. Main st. Open daily, 12 to 4 p.m. Ministration meeting, Friday, 11 a.m. Study class, Fridays, 1 p.m.

THE EUGENIC SOCIETY HOLDS FIRST meeting at 375 S. Hill st. Tuesday evening, July 2. Count Zackrzhefski will speak on "The Growth of Eugenic in Russia." Silver collection at door. All welcome.

SPIRITUALIST MISSION, MR. AND MRS. Cheshire, pastors. Services every Sunday 8 p.m.; lecture and messages. Public test circle Tuesdays 8 p.m. Readings daily. 342 S. HILL. Tel. W. 9th. 30

SOCIETY OF SPIRITUAL PROGRESSION, 314 S. Main. Children's Lyceum, 9:30, healing, conference, messages, 10:45, young people's meeting, 6:30, lecture, messages, 7:45. MARY C. LASKEY, pastor.

LIBERAL CLUB, MAMMOTH HALL, 317 S. Broadway. Prof. J. Spring will speak this evening at 8 on "Delusions." Admission free. Music, discussion.

SOCIETY OF SPIRITUAL TRUTH, MRS. Sanford Johnson, pastor, will hold spiritual services this evening, 8 o'clock, at Burbank Hall. Music by Mrs. Burdette Sanford. 30

MEETING AT SPIRITUALIST CAMP Hermosa Beach today. Speakers, Miss Freda Geltzer, message healer; Joe Edendale on 6th st. Refreshments served.

THE GUIDING STAR ASSOCIATION WILL meet Tuesday, July 2, at 2:30 p.m. in Barker's Hall, 347 S. Main st. Mrs. H. E. Hall, secretary.

PERSONAL—

Business.

PERSONAL—LADIES: ASK YOUR DRUGgist for Chichesters Pills, the Diamond Brand. For 25 years known as best, safest, always reliable. Take no other. Chichesters Diamond Brand Pills are sold by druggists everywhere.

PERSONAL — DO YOU WANT THE BEST palmistry parlors on the Coast? Located on the beach. If this interests you, for particulars address E. N. REVIS, 345 Pine ave., Long Beach, Cal. 29

PERSONAL—DR. G. MAURICE CROW, WHO has been in San Francisco attending the meeting of the State Board of Dental Examiners, has returned and will be in his office Monday. 29

PERSONAL—A HIGH-GRADE 36-INCH WHITtall's Victoria Witton carpet; original cost $2.25; the whole or any part can be had at $1.25 yard. J. BAKER, 20 W. Colorado st., Pasadena.

PERSONAL—RETURNED: MRS. WESLEY, popular and reliable life reader and psychic; advice on all affairs of life; business, love or journeys. 231½ S. SPRING ST., parlors, 9 and 12.

PERSONAL—LADIES, USE DR. LA FRANco's Compound; safe, speedy regulator. For druggists or mail; booklet and testimonials free. DR. LA FRANCO, Philadelphia, Pa.

PERSONAL — REMOVAL: MRS. PARKER, reliable business life reading specialist, West Adams car to Arlington, north on Arlington to 23rd, northwest corner. Phone West 674. 6

PERSONAL—CREOLE PARLORS, M. LOUise Davis, proprietor. Chiropody, dermatology, scalp treatment, face massage and hair dressing. 209 W. PICO. 'Phone B3667.

PERSONAL — $100 IN A SONG: FORMS and chords set to music by gifted lady musician; also rearranging and harmonizing. Address R, box 215, TIMES OFFICE.

PERSONAL — ARE YOU SUCCESSFUL? Happy? Healthy? Learn the true secret. Free book. PACIFIC AGENCY PUBLICATIONS, South Pasadena, Cal.

PERSONAL—WANTED: THE ADDRESS OF someone who can write good formula advertisements. Address R, box 91, TIMES OFFICE.

PERSONAL—PROF. EARLEY GIVES FREE lecture tomorrow, Monday evening, subject, "July Eclipses; free readings. 1032 S. Bdway.

PERSONAL—ON SALE MONDAY, NO. 509 S. LOS ANGELES ST., cream of roses, a skin food, a 50c jar for 19c; it has no equal.

PERSONAL—LADY, FORMERLY OF 562 S. Main, now has her manicuring parlor at 552 S. BROADWAY, suite 1.

PERSONAL—HEIRS OF A. V. LAGERSTROM, deceased, will benefit by communicating with E. A. HOLMAN, 225 Bacon Blk., Oakland, Cal.

PERSONAL—

Business.

PERSONAL—

KNOW THY FUTURE.

BY CONSULTING THE

WORLD'S GREATEST PSYCHIC,

PALMIST AND SPIRIT PSYCHIC,

PROF. MILBURN,

PROF. MILBURN,

PROF. MILBURN,

PERMANENTLY LOCATED IN HIS OWN HOME, 629 S. HILL ST., 629; CORNER OF SEVENTH ST.

Forty years a practicing psychic, known from ocean to ocean, as the marvel of two hemispheres, press and public recognize Prof. Milburn as the foremost and most able psychic now before public. Where others fail he succeeds with ease, and is positively will NOT accept fee for his readings unless you are perfectly satisfied and receive the information you desire, marvelous demonstrations of second sight, that must be seen to be believed, so be sure and consult him at once. Elevate thyself. Know thy future. Positively no equal on earth in his profession. By his wonderful powers he will tell your full name, tells what you called for, tells what you want to know. If not correct, free free. So positive am I of my own power to tell the past, present and future that I will make NO CHARGE, NO CHARGE, NO CHARGE, unless you obtain the information you desire, and find me the superior of all psychics, and palmists in this city.

SPECIAL OFFER FOR ONE WEEK ONLY.

Realizing there are many skeptical people in Los Angeles, and that this city has been overrun with pretenders, etc., and that many of its best citizens would be only too anxious to give a TRUE psychic expert were they assured of satisfaction, therefore Prof. Milburn will (to convince the public of Los Angeles of his superiority over all psychics) give his full readings to all for seven days only, at

50c—50c

THIS WEEK.

SWORN AFFIDAVIT.

PRESIDENT ROOSEVELT SAYS:

Words and promises are only good when backed up by deeds. Therefore it is with pride

MR. FAY

has appeared before T. C. Van Epps, notary public, legally appointed by Governor Gillett, California, and made the following sworn affidavit:

I, T. C. Fay, psychic, 1209½ S. Spring st., do hereby under oath solemnly swear to make you no charge if I do not faithfully fulfill every word embodied in this sworn statement. I WILL tell your name in full, occupation and address, friends, enemies or rivals, whether husband, wife or sweetheart is true or false. How to gain the love of the one you most desires control or influence the actions of any one even though miles away.

I further guarantee and promise to make you no charge unless you find me superior to any other psychic you ever consulted. There is no hope so forlorn or wish so great that I cannot accomplish for you. I guarantee success where all other psychics fail. I positively am one hundred years in advance in the power and knowledge over all other psychics, who try to imitate my wonderful work. I give never-failing advice upon all matters of life, such as LOVE, COURTSHIP, MARRIAGE, DIVORCE, BUSINESS, REALTY, LAWSUITS, BURIED TREASURES, SPECULATIONS and TRANSACTIONS OF ALL KINDS. I never fail to reunite the separated, cause speedy and happy marriages, overcome enemies, rivals, lovers' quarrels, evil habits, stumbling blocks and bad luck of all kinds. I lift you out of your sorrow and trouble and start you on the path of happiness and prosperity. There is no heart so sad or home so dreary that I cannot bring sunshine to. In fact, no matter what may be your hope, fear or ambition, I do guarantee to tell it all to you before you utter a word to me, and after I am finished if you are not absolutely satisfied, and if I do not faithfully fulfill every word and realm sworn to above, then you pay not one penny and I do herewith to this sworn statement sign my name under legal oath.

H. C. FAY.

1209½ South Spring st.

Subscribed and sworn before me this 12th day of June, 1907.

T. C. VAN EPPS, Notary Public.

YOUR WISH AND OBJECT IN LIFE CAN BE ATTAINED.

A SECRET YOU SHOULD KNOW—THE POWER OF CONTROL.

ONLY TO KNOW IS THE GREAT DESIRE.

PSYCHIC INFLUENCE GIVES THAT KNOWLEDGE.

Remember your prospects of today may be your fortune tomorrow if properly handled. If you are in doubt about your investments, consult Mr. Fay and learn what the result will be. Nothing too difficult for Mr. Fay, whose years of experience, natural aptitude and gifts make his words invaluable.

Satisfaction given or no fee accepted. Positively guarantees success when all others fail. FULL, COMPLETE READING

50c—50c

OFFICE HOURS—10 a.m. to 6 p.m. CLOSED SUNDAYS.

OFFICE AT 1209½ S. SPRING ST.

PERSONAL—WHY PAY RENT? BUY A SECond-hand sewing machine. We have them from $3 up; every one guaranteed; have over 200, and must close them out; we have all standard makes and can suit you. All makes rented, exchanged and repaired. WHITE & DOMESTIC SEWING MACHINE AGENCY, 357 S. Broadway. Tel. Main 2765, F2357. 30

PERSONAL—

Business.

PERSONAL—

PROF. C. IRVIN ALTHOUSE,

OF 369½ S. SPRING ST., NEAR THIRD, THE CELEBRATED RELIABLE PALMIST AND ASTROLOGER,

whose work is known throughout this entire land, and who has made a life study of PALMISTRY AND ASTROLOGY, has consulted hundreds of the best intellects and persons in all walks of life that HIS REMARKABLE READINGS AND PREDICTIONS FOR FUTURE EVENTS IN THEIR LIVES ARE UNPARALLELED.

PROF. ALTHOUSE'S readings, which are thorough and scientific, have nothing in common whatever with the fictitious readings of illiterate, unreliable humbug palmists, astrologers, seeresses, fortune tellers, and those who, THROUGH TRICK METHODS, CLAIM TO TELL YOUR NAME, etc., etc., after you yourself have written the information—who evidently know one fine or mount from the other, and who, by their disgraceful readings, drag these occult sciences into the mire of forgery, trickery and fraud. PROF. ALTHOUSE is not actuated by any feeling of ill-will toward any reader who may be GENUINE (for he believes all reliable readers should be encouraged) but he will—in the future, as in the past—denounce humbug work wherever and wherever he can.

A satisfactory reading can only be had from one who has thoroughly mastered the laws of these wonderful sciences, through years of critical study of planetary influences on the lines of the PALM AND HOROSCOPE, combined with large experience, trained judgment, etc. All kinds of diseases can be accurately diagnosed. Careful advice given in domestic, love affairs, etc.; also of financial success or failure; changes, deaths, investments, vocation in life, and many other important things you should know, not mentioned here.

He stands at the very head of his profession, having read—FROM LIFE—more celebrated people than any other reader. He does not deceive the public in this respect. HIS READINGS TOO, MUST IN NO WISE BE CLASSED WITH THOSE OF ANY OTHER READER NOW OPERATING IN THIS PART OF THE COUNTRY, AND HIS SKILLED WORK HAS NO COMPARISON WITH THEIRS WHATSOEVER.

WITH EACH READING, THERE IS ALSO AN ASTROLOGICAL READING.

MME. SCHUMANN-HEINK says: "Your reading was most marvelous." S. H. SOTHERN says: "I find your reading coincides with theirs," and "I am greatly interested in Palmistry and Astrology." FREDERICK WARDE says: "Your skill in Palmistry is remarkable." LOUIS JAMES says: "Your reading was entirely satisfactory." JULIET ROBBS, actress, says: "Prof. Althouse has given me a most helpful, complete and satisfactory reading." PAUL GILMORE, actor, says: "Your reading is by far the most scientific I have ever had."

PROF. ALTHOUSE also read Admiral Schley, Senator Clark, ex-Governor Pardee, General Chaffee, Baron Rothschild, Edison, Joaquin Miller, James O'Neill, Yeats, Susan,

Classified Liners.

Note—Applicants for positions are advised not to enclose original recommendations in answer to ads. Send duplicates only.

WANTED—Help, Male.

WANTED—
Open today between 8 a.m. and 12 m.

MURRAY & READY, 127-129 S. Los Angeles street, Los Angeles, Cal.
Leading Employment and Labor Agents.
Phone 1, Sunset Broadway 6113.
THE RIGHT OF MAN TO LIVE.
THE RIGHT OF MAN TO WORK.
NO DISCRIMINATION
EMPLOYERS, ATTENTION.
Our investigation and segregation results in the production of first-class mail help.
IF YOU WANT
THE BEST HELP, AS OTHERS DO,
SEND YOUR ORDERS TO US.

FREE		FARE.
NORTH		NORTH
TO WREK, SISKIYOU COUNTY, ON BORDERS OF OREGON.		
BY S. P. R. R.; FREE FARE.		
500 Drillers	$67.50 to $82.50	month
100 Laborers	$67.50 to $75	month
100 Teamsters	$67.50 to 75	month

SEE BOSS AT
MURRAY & READY.
Leading Employment Agents,
127-129 S. Los Angeles St., Los Angeles, Cal.
TELL EVERYBODY.

WANTED—WANTED. MEN.

$90 men wanted for Western Pacific R. R., $67.50 to $90 month. Office fee $1.
1000 wanted for Ocean Shore R. R., $67.50 to $90 month. Office fee $1.
1000 wanted for Ocean Shore R. R., $67.50 to $100 month. Office fee $1.
500 laborers, teamsters, near San Francisco, $2, $2.25, $2.75. Office fee $1.
15,000 railroad men for Oregon, Washington, Idaho, nearly 500 miles.
CHEAP FARES EVERYWHERE.
SOME FREE FARES.
$1 OFFICE FEE, THAT'S ALL.
NEAR NEVADA, FARE $1.85.

20 Laborers	$2.50 day
TONOPAH & TIDEWATER R. R.	
25 Teamsters	$2.25 day
50 Laborers, surfacing work	$2.50 day
50 Laborers for material yard; no experience required	$75 month

NEVADA.

25 Austrians	$2.25 day
25 Montenegrins	$2.25 day
25 Greeks	$2.25 day

BOARD SELVER.
MECHANICAL, ETC.

4 plasterers, North; fare paid	$6 day
Brass finisher, city	$3.50 day
Camp blacksmith	$60, board
Grade foreman, near city	$60, board
Camp blacksmith, city	$2.50 board
3 carpenters	$3.50 day
2 painters	$2.50, 1 hour
Grade foreman, city	$3.50 day
Grade foreman, city	$3.50 day
Camp blacksmith	$60, board
Camp blacksmith, free fare to Nevada, see boss here	$4 day
2 blacksmiths for San Bernardino Co.	$2.75 day
Blacksmith, city shop	$3.50 day
Blacksmith helper, north, good job	$3 day
Horseshoer	$4.00 day
Ranch blacksmith, near city	$60, board
Fresno Pushers	$60, board

MISCELLANEOUS.

Man and wife, dairy ranch | $75 found
Man and wife, ranch work | $60, found
Man and wife, close in | $40 found
Freight handlers, city | $2.50 day
Blacksmith helper, city | $3.50 board
20 men for hay fields | $1.75 to $2, board
20 men for mines | $60 to $90, found
2 concrete miners, near city | $2.50, $3 day
Teamster, city | $2.50 day
10 shovelers, beach | $2.25 day
10 laborers, bridge gang | $2.25 day
3 laborers for grading, free fare | $2.25 day

MINER, ETC.

4 miners, Inyo county | $2.50 day
6 miners, Inyo county | $2, board
1 miners, Arizona, bone here | $4 day
4 hoser miners, fare $2.50 | $2, board
2 miners, borax miners | $2.50 day
6 woodchoppers, 4 ft. cord | $2 cord

For you and a large factory.
10 laborers, experience needed | $2 day

COOKS AND BAKERS.

Second baker, north end | $17 week
Cake baker, north | $15 week
Cook, small country res't | $35, found
Cook, country hotel | $35, found
4 waiters, city | $18, etc.
15 dishwashers, pot washers, etc. | $6 to $11, etc.

MURRAY & READY,
Leading Employment and Labor Agents,
127-129 Los Angeles st.
1 block east of Main st., near First st.
Phones—Main 8918. Broadway 6113.
Open today between 8 a.m. and 12 noon. 30

WANTED—Help, Male.

WANTED—
HUMMEL BROS. & CO.,
EMPLOYMENT AGENTS.
A strictly first-class, reliable agency.
All kinds of help promptly furnished.
Your orders solicited.
138-138 E. Second st.
Between Main and Los Angeles sts.
Largest and best equipped offices on the Pacific Coast.

Meat cutter and sausage maker, $17 week.
Harness maker, camp, $60 etc.
Sub. foreman, Arizona, $4 and fare.
Section foreman, Arizona, $71.50 and house.
Grade foreman, $2.50.
Camp blacksmith, $2.75 day.
Ranch blacksmith, $2.50 and board.
Blacksmith and shoer, Nevada, $4.
Carpenters, near city, $2.50.
Finishing carpenters, imperial, $2.50 day and board.
Iron moulder, Arizona, $4.50, $5 day.
Engineer, oil pumps, $75.
Cement finisher, $4.
Steam shovel engineer, $150 month, etc.
Crane man, steam shovel, $90 etc.
Miners, California and Arizona, $3.50, $4 day.
Muckers, mine, $2 and board.
Ore shovelers, mine, $2.75 day.
Man and wife, ranch and cook, $75 etc.
Married man, ranch, $70 and house.
Man and wife, orchard and cook, $60 etc.
20 ranch hands, $35 etc.
Orchard teamsters, $30, $35 etc.
Milkers, near city, $40 etc., $45 etc.
Milker; Imperial, $45 etc.
20 men for hay press, 17½c ton.
Man for steam hay press, $2.50 etc.
Derrick forker, $2.50 etc.
Men to stack grain, $2.50 etc.
Engineer, ice plant, Arizona, $90 month.
Janitor, office building, $35.
Freight teamster, $60 etc.
Teamsters, haul gravel, $25 etc.
Middle-aged choreman, $25 etc.
Man for home place, $25 etc.; $30 etc.

HOTEL DEPARTMENT.

First-class marker and sorter, $30 week.
First-class polisher, $16.
Marker and sorter, Arizona, $18.
Man and wife, cook and helper, $125 etc.
Man and wife, cook and waitress, $50 etc.
Camp cook, (threasher crew.) $60.
Camp cook, 4 men, $60.
All-round baker, country, $50 etc.
Second baker, $20.
Baker, bench hand, $16.
Baker, bench hand, $14 meals.
Baker helper, $12 room.
Baker helper, $7 etc., $9 etc., $14.
Waiter (college) city, $30 etc.
Waiter, beach, $12.
Waiter (officers' hall,) $25.
Cook, second, Catalina, $60.
Cook, second, hotel, Arizona, $70.
Cook, dinner, $50.
Cook, colored, country, $60.
Cook, 2nd restaurant, $60.
Cook, second, country, $65.
Cook, fry, city, $18, $70 etc.
Elevator boy, hotel, city, $45.
Cold meat and salad man, $40.
Pantry man, beach, $12.
Pantry man, country, $35 etc.
Dish and pot washers, city, $7.50, $8, $9.
Hot cake and waffle cook, hotel, $25.
Bus boy, $20.
Yard man, hotel, $30. 30

WANTED—RED CROSS EMP. AGENCY, 124 EAST SECOND ST, MAIN 8626.
A reliable employment agency, with methods that differ, call on us.
Grane man, steam shovel, $90 and fd.
Street foreman, $100 month.
Mine timber man, $4 day.
Miners, $4 day.
Machine miners, $4 day.
Shaft miners, $4 day.
Carriage blacksmith, $4 day.
Harvest hands, $2 and board.
Castaloupe pickers, $2 and board.
Peach pickers, $2 day.
Single jack miner, $2.50 day.
Ranch hands, $20 to $30 and found.
Teamsters and laborers, all wages $2 and $2.25, and $2.50, also man and wife, ranch, $60 and found. Hotel and restaurant help of all kinds. Call and see us for full list. We open 8 a.m. to 2 p.m. 1

WANTED — MEN IN ALL CALIFORNIA towns to handle our Imperial Self-heating Flat Irons; a new invention; beautifully made; nickel-plated; costs only one-fifth as much per hour to operate; always hot; all household wives, dressmakers, tailors and laundries buy at sight; far superior to charcoal, gas or electric irons; no attachments. Write or call at once for particulars. THE IMPERIAL COMPANY, 119½ S. Spring st., Los Angeles. 30

WANTED — SOBER, ABLE-BODIED SINGLE man, not over 40 years of age, as keeper for gun club; must be good cook and have knowledge of house work and able to use tools; wages $50 a month and board; a permanent job for a good man, with prospects of increased wages; local references absolutely necessary. Call at 211 BULLARD BLK., 138 S. Spring st. 30

WANTED—
GEO. SUMI'S
JAPANESE EMPLOYMENT AGENCY.
Most Reliable in the City.
948 S. Wall st. Home P6732, Main 1145.
First-class help of all kinds promptly furnished, city or country. 6

WANTED—AN EXPERIENCED SODA DISPENSER FOR TODAY. $3.00. APPLY EARLY SOFFEL DRUG CO., 220 W. PICO. 30

WANTED—OLD-ESTABLISHED HOUSE OF standing, manufacturing line of goods in constant daily use, wants good man to manage branch business; salary $100 per month and all expenses paid monthly; also extra commissions, which should amount to more than the salary; applicant must furnish good references and $2500 cash, which satisfactorily secured. Address MANUFACTURER, P.O. Box 51, St. Louis.

WANTED—SALESMEN WHO ARE UP-TO-date in one line or general, office men, such as book-keepers' assistants, stenographers and first-class technical men, such as draftsmen, surveyors, assayers, etc., we can aid in remunerative positions in California, Arizona, Nevada, Mexico. INDUSTRIAL & COMMERCIAL BUREAU, 628 Bryson Bldg.

WANTED—A CLEAN CUT, UP TO DATE registered druggist of good address, we carry out the law in regard to hours and pay overtime; one full day off each week; salary will be satisfactory to the right man; will receive rapid advancement, but you must be "registered in California." Call between hours of 10 and 1, and 4 and 7, p.m. MANAGER, Owl Drug Store, 5th and Broadway.

WANTED — BARBERS FOR COUNTRY, city and Arizona, wages $15 and up. Good jobs for good men. Also want barber to sell supplies in city and near-by towns, 4 days in week and work at trade the balance of week. We have fixtures and supplies of all kinds. We make a specialty of grinding razors and shears. EMIL KIRCHNER, 130 N. Main st. 30

WANTED—JAPANESE
PACIFIC EMPLOYMENT BUREAU,
Largest and most popular agency,
61 W. Sixth st., Los Angeles, Cal.
House cleaning department.
Window cleaning department.
Phones—Home P1078, Main 1714.
General labor contractors. Every department insures responsibility. 2

WANTED—

JAPANESE
X EMPLOYMENT OFFICE.
507 W. Sixth. Tel. F4023, M. 4417. 9

WANTED — POSITION OF TRUST IN OLD established house with prospects of advancement for keen, ambitious man of good presence, age 25 to 45; ability to meet and talk to men essential; 5 good references required; replies considered confidential. Address O, box 11, TIMES OFFICE. 30

WANTED — MEN TO SELL TALKING MACHINES ON A COMMISSION BASIS. APPLY COLUMBIA PHONOGRAPH CO., GEN'L, 813 S. BROADWAY. 5

WANTED — EXPERIENCED OFFICE AND mercantile assistants should leave their applications with us for good positions; we ask no advance fee for our service; established in 1900; highest bank and mercantile references. Apply in person only. EDUCATIONAL EXPERT CO., 625 Byrne Bldg.

WANTED—MAN WITH TEAM, TEAMSTER with his own outfit of 4 mules to do hauling on the desert to mining camp in Southern California; to the right party a good contract and steady employment will be given. Address O, box 69, TIMES OFFICE, when and where personal interview can be had. 30

WANTED — BOOK-KEEPERS. BRIGHT young men, thoroughly familiar with up-to-date methods, for positions with high-grade firms; chances for advancement excellent; salaries, $700-$1200; write to-day; offices in 15 cities. HAPGOODS, 309 Chemical Bldg., St. Louis, Mo. R. H. LONG, Kansas City, Mo. Angeles st. 30

WANTED—CIVIL SERVICE EMPLOYEES are paid well for easy work; examinations of all kinds soon; booklet P131 describing positions and telling easiest and quickest way to secure them is free; write now. WASHINGTON CIVIL SERVICE SCHOOL, Washington, D. C. 30

WANTED—SALESMEN.
We want good local and outside representatives to sell high grade securities. Splendid proposition.
THE GENERAL SECURITIES CO.,
224 So. Broadway. 5

WANTED—EXPERIENCED STOCK SALESman or man who knows he can succeed selling stock in attractive proposition, devoid of speculation, prominent local people are interested and we court fullest investigation. Address M, box 98, TIMES OFFICE. 30

WANTED—Help, Male.

WANTED — INSTRUCTORS IN PLUMBING, BRICKLAYING AND PLASTERING TRADES; ALSO AUTOMOBILE INSTRUCTOR AND DEMONSTRATOR; MUST BE STRICTLY FIRST-CLASS. ADDRESS O. BOX 97, TIMES OFFICE. 2

WANTED—A THOROUGHLY COMPETENT shade man who can take measurements for shades and window curtains, one who can handle contract work. Apply before 10 a.m., superintendent, BROADWAY DEPARTMENT STORE. 30

WANTED — ONE TEAMSTER, $40 AND board; one man for general work, $30 and board; steady work on poultry ranch. Take Lamanda Park car at Pasadena to east end of line and walk 1-3 mile east. HOME 'PHONE 1901. 30

WANTED — A YOUNG OR MIDDLE-AGED farmer to raise live stock in the Imperial Valley; must be married, healthy, wide-awake and thoroughly trustworthy; good wages and constant employment. Address P. O. BOX 273, Redlands, Cal. 1

IF YOU WANT BETTER SALARY OR money-making business, learn show card and sign writing by Miller mail method, in few weeks for few dollars, and earn $25 to $30 weekly; terms easy; catalog free. MILLER COLLEGE, 238 Delaware ave., Buffalo, N. Y.

WANTED — SALESMEN FOR THE BEST investment proposition in existence; we give at least 5 times as much for money invested as ordinary propositions afford; good pay for capable men everywhere. THE UNION TOWN CO., Guymon, Okla. 30

WANTED—A FIRST CLASS MAN TO take charge of meat market; state references and wages; share of profits to right man; must sign contract for at least one year. Address F, VERDUGO & CO., P.O. box 69, Hermosilla, Sonora, Mexico.

WANTED—FOR LOS ANGELES CORPORATION competent stenographer, male, owning own machine for part or whole time. Address in own handwriting, stating salary wanted, qualifications and present employment. CORPORATION, P. box 71, TIMES OFFICE. 29

WANTED — SALESMAN EXPERIENCED any line to sell general trade Pacific Coast; liberal commission with $25 weekly advance. One salesman earned $1230.28 during last three months, his first work. THE CONTINENTAL JEWELRY CO., Cleveland, O. 30

WANTED—TRAVEL FOR OLD RELIABLE wholesale house; staple, well advertised line; $125 to $250 a month and expenses; wanted, a good man for California territory at once. Address WHOLESALER, 704 to 708 Houser Bldg., St. Louis, Mo.

WANTED—COLORED ELEVATOR BOY for electric elevator in store, must have license and be able to furnish good reference; a young man of good habits is wanted, no cigarette smoker need apply. Address P, box 40, TIMES OFFICE. 30

WANTED—A GENTLEMAN WITH EXECUtive ability and first-class reference to act as treasurer and secretary; we offer a splendid excellent opportunity to the right party; must give first-class security. Address O, box 51, TIMES OFFICE.

WANTED — BUTCHERS FOR COUNTRY and Arizona; wages $50. Also have a small market in near-by town for sale cheap. We have fixtures of all kinds. We grind all kinds of tools. EMIL KIRCHNER, 130 N. Main st.

WANTED—COMPETENT FOREMAN FOR manufacturing bank, store and office fixtures; capable handling men and knowing detail and good work. Apply PAC. STORE & OFFICE FIXTURE CO., 2252 16th st., San Francisco. 7

WANTED—SALESMEN, DON'T ANSWER this ad unless you want to earn from $200 to $800 per month, with a strong proposition; we mean business if you are the man; write us. FRANK R. JENNINGS, Sales Mgr., Chicago. 27

WANTED—I MADE $50,000 IN FIVE YEARS in the mail order business; began with $5. Any one can do the work in spare time. Send for free booklet. Tells how to get started. MANAGER, box 671, Lockport, N. Y.

WANTED — FIRST-CLASS EXPERIENCED provision salesman for Arizona and Nevada territory; salary satisfactory to right man; none but up-to-date man need apply. 525 BYRNE BLDG. 30

WANTED — JAPANESE EMPLOYMENT AGENCY, Frank Mochidome, Prop., 562 E. Olive. Los Angeles. Phone Main 6351, P6127. Cooks, waiters, porters, ranch hands, house and window cleaners, by day or contract.

WANTED — 4 MEN TO SOLICIT AND drive wagon; can clear $18 to $20 week; must have $150 cash bond. Apply 12 to 2 p. m. Don't telephone. DRIVERS' INDEPENDENT LAUNDRY, 731 Clanton ave.

WANTED — IMMEDIATELY, EXPERIENCED ADVERTISING SOLICITORS FOR GENERAL ADVERTISING WORK IN LOS ANGELES AND SOUTHERN CALIFORNIA. W. O. EATON & CO. 29

WANTED — EXPERIENCED GENERAL salesman to travel on commission; established trade; good territory; good position for man with ability; 2 good lines. Call 212 W. THIRD ST., room 204. 30

WANTED — AT ONCE, EXPERIENCED window dresser, card writer, ad writer, for general lines, dry goods; give references; self addressed envelope for reply. Drawer M, OCEAN PARK. 30

WANTED—WIDE-AWAKE MAN TO TAKE established laundry route; salary and commission; $300 cash bond required; those meaning business only apply DOMESTIC LAUNDRY, 16th and Central.

WANTED — BRIGHT BOY TO LEARN printing trade; must have fair common school education, be active and willing to work; small wages at first. WINCHESTER & CO., 122 N. Broadway.

WANTED—SALESMEN TO CARRY OUR line of souvenir postcards and novelties; reference and particulars required. A big proposition to right man. GARTNER & BANDIH, Chicago. 29

WANTED—ANY INTELLIGENT PERSON may earn good income corresponding for newspapers; experience unnecessary. Send for particulars. PRESS SYNDICATE, Lock port, N. Y.

WANTED—CONGREGATIONAL JAPANESE MISSION, 628 S. Olive, furnishes first-class cooks, waiters, porters, house cleaners, day or contract. Phone HOME F4996, MAIN 5662. 1

WANTED—STOVE MAN; ONE TO ASsemble stoves; can connect gas and coal stoves for gas and hot water and to take care of stock. OVERELL'S, corner Seventh and Main sts. 30

WANTED—CARPENTER TO BUILD 5-room cottage as first payment on a comfortable 3-room cottage and good lot; $e for balance $20 per month. Apply Monday, THOS. WATT, Notary Public, 317½ W. Sixth st. 29

WANTED—REMEMBER, $25 SALARY. Must take an interest in company. SOUCAL TITLE & ABSTRACT CO., 215 Temple st. 29

WANTED — AUTOMOBILE SALESMAN; state age, experience and salary expected. Address AUTOMOBILE, 290 N. Los Angeles st., L. A. 1

WANTED—GENERAL RANCH HAND ON orange ranch, one used to irrigating preferred. Unmarried. Apply in person. BENTON, foreman, Griffith Ranch, Azusa. 1

WANTED—YOUNG MAN WITH SOME MEchanical ability to take position as oil burner repair man. Monday 9 a.m. DIAMOND OIL CO., Turner st. and Santa Fe tracks. 30

WANTED—A LICENSED ENGINEER, EXperienced in elevator work. Call 902 LAUGHLIN BLDG., Monday morning 10 a.m. Bring references. 30

WANTED—MARRIED MAN FOR RANCH, no objection to eastern man; take Santa Fe P.E. car, get off at Long; inquire for NORTON'S place. 30

WANTED — EXPERIENCED STENOGRAPher, Arizona, $90 and transportation; also good stenographer and office man, city, $75. Apply 225 BYRNE BLDG. 30

WANTED—EXPERIENCED TIME-KEEPER on railroad construction work on the desert; salary $75; local references required. Apply 525 BYRNE BLDG. 30

WANTED—YOUNG MEN, 17 TO 21, FAIR singers; state if you can play piano; for amusement troupe. Address R, box 61, TIMES OFFICE. 30

WANTED—MAN OR WOMAN TO DO light housework; can go home nights. Call at 911 DIAMOND ST., room 202. 30

WANTED — FIRST-CLASS MAT MAKER and picture fitter; steady work guaranteed. THE McCLELLAN MFG. CO., 152 W. Fifth st. 2

WANTED — MACHINIST; MUST BE GOOD all-round man and a hustler; steady job for the right man. OSBURN IRON WORKS, Redlands.

WANTED — PLASTERER, EXPERT WITH Alpine or Angelus plaster; to do an entire house; don't apply Sunday. Inquire 927 S. HILL.

WANTED—GOOD MILKER, $40, AND KEEP ranch hand, $30 and keep. Call Monday 1501 Normandie ave. Phone WEST 4727. Home 21573.

WANTED— BOY ABOUT 16 OR 17 YEARS for errand and store work. Apply 623 S. Spring st., Monday between 9 and 10. Good references. 30

WANTED—TWO WRINGER MEN, ALSO markers and distributers, early Monday morning. ANCHOR LAUNDRY, 715 S. Los Angeles st. 30

WANTED—25 GENTLEMEN FOR DRAMAtic and vaudeville work. Experience not necessary. Address R, Box 4, TIMES OFFICE.

WANTED—FIRST-CLASS WHITE JANITOR for night work; must come well recommended. Apply between 9 and 11, Sunday or Monday, 2304½ CLAY ST.

WANTED—A MAN ON RANCH, LIGHT work; good bed and board, and small wages. Call at 1010 S. ALVARADO, from 8 a.m. to 10 a.m. only. 1

WANTED—YOUNG MAN FOR GREENhouse work, steady position, reference required. 218 WEST FOURTH. 30

WANTED — CLERK FOR GROCERY; ONE who speaks Italian preferred. Address N, box 68, TIMES OFFICE. 30

WANTED—Help, Male.

WANTED — TRUNK MAKERS AND BOX makers; also good strong boy with wheel. CARON'S TRUNK FACTORIES, 340 and 342 S. Spring. 30

WANTED — CARRIAGE PAINTER TO paint a number of wagons at owner's place of business. Address box 122, TIMES OFFICE, Pasadena. 30

WANTED — RELIABLE ADVERTISING man; must be able to get business. Apply in person, PASADENA CITY DIRECTORY, 47 E. Colorado, Pasadena. 30

WANTED—STEADY, SOBER MAN TO DO cleaning and pressing at the CHICAGO DYE WORKS, 48 W. Colorado st., Pasadena.

WANTED—GOOD CARPENTER, $30 PER month, room and board; tools furnished. Address ESPERANZA SANITARIUM, Altadena. 'Phones Home 451, Sunset Sub. 55. 29

WANTED—OIL PUMPER FOR LOCAL field, steam plant, must know business. WOOLNER OIL CO., 439 S. Broadway, Room 422. 30

WANTED—MAN TO WORK 5 HOURS, from 7 to 12, lawn, garden and other work about the place. 1223 ALVARADO TERRACE. 30

WANTED—CLEVER ALL AROUND MEchanical young man to work for tuition and cash at L. A. BUSINESS COLLEGE, 417 W. 5th. 30

WANTED — AN ENGINEER; MUST BE sober, competent man. Apply 525 DOUGLAS BLDG. 'Phone Main 2851. 30

WANTED—BLACKSMITH TO SHOE MULES and help repair heavy wagons. CERO GRANDE LIME CO., 340 E. Third. 30

WANTED—GOOD GLAZIER.
NATIONAL LUMBER CO.,
21st and Alameda sts. 29

WANTED—REAL ESTATE MAN THAT IS familiar with city and country property. Address N, box 137, TIMES OFFICE. 30

WANTED — A FEW GOOD GERMANS FOR German delicatessen store. Apply between 10 and 12 at 427 S. MAIN ST. 2

WANTED — SAND AND GRAVEL HAULED to 39 Bimini Baths. Call up Phone F6615 after 6 o'clock. Call ROOM 32, 542 S. MAIN ST.

WANTED—A FEW GOOD GERMANS FOR German delicatessen store. Apply between 10 and 12 at 427 S. MAIN ST.

WANTED—TWO FIRST-CLASS MINING stock salesmen. See BROCK at 422 Laughlin Bldg., before 10 o'clock Monday. 30

WANTED—FIRST-CLASS LADIES' TAILOR to go into partnership. Address 2402½ E. COLORADO st., Pasadena.

WANTED—FIRST CLASS SALESMAN FOR the trade, exclusive line, no competition, quick sellers. 406 L. A. TRUST BLDG. 30

WANTED—EXPERIENCED CRANE MAN and steam shovel. Call 9 a.m. Sunday, 620 PACIFIC ELECTRIC BLDG. 29

WANTED — SOLICITOR FOR PRINTING; UP-TO-DATE PRESS, 175 N. Spring, room 20. 30

WANTED — EXPERIENCED CRANEMAN for steam shovel. Apply 620 PACIFIC ELECTRIC BLDG. 29

WANTED—EXPERIENCED MEN TO DO automobile lamp repairing, first-class wages to competent men. 347 S. LOS ANGELES. 6

WANTED—GOOD BOY, SOUTHERN CALIFORNIA GLOVE CO., 360 S. Los Angeles st. 30

WANTED — GOOD MEAT CUTTER; ONE who can wait on trade and general shop work. 1202 S. OLIVE. 30

WANTED—7 SHINGLERS MONDAY MORNING, SECOND AVE., 1 block north of 16th st. 29

WANTED — A FIRST-CLASS PAINTER. Call at 2410 DOWNEY AVE., this morning, ready for work. 29

WANTED — BOY TO LEARN TRADE; steady work. GILBERT JONES RUGG CO., 209 E. Second st. 29

WANTED—A MAN TO DRIVE TEAM, APply corner SLAUSON AND VERMONT, Stuart's dairy. 30

WANTED—FIRST-CLASS DYER; BIGGEST wages paid to right party. ANGELUS DYE WORKS, 822 S. Spring st. 30

WANTED—DRIVER TO DRIVE A MEAT wagon. Apply Monday morning early, Good wages. 325 S. SPRING. 1

WANTED — (10) FIRST-CLASS SPECIALTY salesmen. Apply 625 CHAMBER OF COMMERCE BLDG., after 9 a.m., Monday. 1

WANTED — PATTERN MAKER. APPLY today between 2-12 a.m. CARR ENGINEERING CO., 5th, opposite car. 29

WANTED — GOOD SALESMAN, GENTS' furnishing goods. Address R, box 87, TIMES OFFICE. 30

WANTED — MEN WITH RIGS TO SELL delicacies. Call after 5 p.m. at rear 1725 S. HOPE ST. 29

WANTED—SODA CLERK FOR SUNDAY. Apply SOFFEL DRUG CO., corner Pico and Hoover. 29

WANTED—BOYS AND YOUNG MEN TO work in bolt department. CAL. INDUSTRIAL CO., Fourth and Santa Fe ave. 30

WANTED — A GOOD BLACKSMITH AND woodworker. Apply to JOHN ISLE, Hemet, Cal. 30

WANTED — YOUNG MAN TO WORK IN bakery, experienced. BOX 6, Azusa, Cal. 30

WANTED—NEAT BOY TO WORK AT SODA fountain. Apply at DRUG STORE, 3rd and Broadway. 30

WANTED—EXPERIENCED MAN IN SECond-hand furniture store; state age. Address F, box 21, TIMES OFFICE. 30

WANTED—DOCTOR; A FINE LOOKING registered physician who can typewrite or take it quickly. 347 S. MAIN ST. 6

WANTED—COMPETENT CARPET FITTER, layer and sewer, of steady habits, Arizona, $90. 626 BRYSON BLDG. 30

WANTED—A COMPETENT MAN FOR REpairing and driving. No other need apply. HOWARD AUTO GARAGE, Hollywood. 30

WANTED—BAKER'S HELPER WITH SOME experience. O. K. BAKERY., 2113 Central. Phone South 5026. 30

WANTED — CONCRETE MIXER. APPLY 2130 W. 21st. Monday morning, 8 o'clock. 30

WANTED—BOY TO WORK FOR TUITION in BROWNSBERGER HOME SCHOOL. 1

WANTED — BOY IN FLOWER DEPARTment at NEWBERRY'S. 1

WANTED—FIRST CLASS METAL CUTTER. Apply Monday a.m. at 23rd & Grand. 29

WANTED—Help, Female.

WANTED — NECKBAND IRONER; ALSO helper on starch table; good wages. ANCHOR LAUNDRY CO., 719 S. Los Angeles st.

WANTED — GIRL FOR GENERAL HOUSE work in family of 2; must be competent. Call at 2623 W. WASHINGTON, or phone B1544. 29

WANTED—GIRL OR WOMAN FOR GENeral housework. Call at 601 CITIZENS' BANK BLDG. 'Phone B3315, South 2492. 30

WANTED — A GIRL TO ASSIST IN LIGHT housework; good home and wages. Call 1285 PARK GROVE AVE., corner 21st st. 30

WANTED — FIRST-CLASS HAIRDRESSER and wig maker, either lady or gentleman. Address M, box 55, TIMES OFFICE. 30

WANTED — GOOD GIRL FOR GENERAL house work; German or Swede preferred; good wages. 1019 BEACON ST. 30

WANTED—EXPERIENCED BICYCLE REpair man. Apply Sunday, before noon, 108 COMMERCIAL ST. 30

WANTED—GIRL FOR GENERAL HOUSEwork; must be good cook; good wages. 1011 S. BONNIE BRAE. 1

WANTED — GOOD WOMAN AS KITCHEN assistant at once. Call 834 BUENA VISTA ST., Main 4305. 30

WANTED — PANTS FINISHERS. APPLY 209 L. W. HELLMAN BLDG., 2nd and Broadway. 30

WANTED—4 TRAY WAITRESSES. MRS. PRUDEBAKER, Rockwood Dining-room, 6th and Olive. 30

WANTED — OPERATOR ON POWER MAchine for pants. 209 L. W. HELLMAN BLDG. 30

WANTED—A NEAT GIRL FOR PLAIN cooking and general housework; good home and good wages. 1300 EAST 16th st.

WANTED—GIRL FOR GENERAL HOUSEwork; four in family. Hollywood district. PHONE E2220. 30

WANTED—WOMAN TO DO PLAIN SEWING by the day. Call Monday, 413 WEST SEVENTH. 30

WANTED—WOMAN TO WORK BY THE day. Laundry, $2.00 a day. Call Monday, 413 WEST SEVENTH. 30

WANTED—2 EXPERIENCED SALESWOMEN for dry goods, out of town. Address P, box 85, TIMES OFFICE. 1

WANTED—A YOUNG GIRL TO ASSIST with light housework at Ocean Park. Call Sunday at 325 W. WASHINGTON. 30

WANTED—SECOND GIRL FOR FAMILY where cook is kept. Good wages. Call Monday, 413 WEST SEVENTH. 30

WANTED—GIRL FOR GENERAL HOUSE work, good wages and first class home. Call Monday 413 W. SEVENTH st. 30

WANTED—GIRL TO DO LIGHT WORK for tuition in BROWNSBERGER HOME SCHOOL. 1

WANTED—EXPERIENCED SALESLADIES in general dry goods store. Unexperienced need not call. 300 Central ave. 30

WANTED—WOMAN FOR GENERAL HOUSE work. No washing; no children. 1522 INGRAHAM. 30

WANTED—EXPERIENCED PANTS FINishers, good wages paid, steady work. United tailors 240 S. Main. 30

WANTED—GIRL FOR GENERAL HOUSE work, three in family; wages $25. Call Monday 960 W. 32nd st. 30

WANTED—GOOD FINISHERS, BUTTON hole maker and baster, at 254 S. Broadway, ROOM 10. 30

WANTED—Help, Female.

Note—Applicants for positions are advised not to enclose original recommendations in answer to ads. Send duplicates only.

WANTED—
HUMMEL BROS. & CO.,
136 E. 2nd st.

2 waitresses, Arizona, $25 etc.; 2 waitresses, desert hotel, $35 etc.; waitresses, beach, $25 etc.; north, $25 etc.; saleslady delicacy store, $7 week, no Sunday; billing clerk, lady New Mexico, $20 per month and fare, employer here; pantry woman, city, $25 etc.; another, country, $25 etc.; 3 waitresses, San Bernardino, $27.50 etc.; cook, small hotel, country, $45 etc.; cook, mining boarding-house, $2 day and fare; waitresses, springs, $25 etc.; laundress, same, $40 etc.; assistant laundry, mountains, $20 etc.; waitress, nice country hotel, near city, $25 etc.; chambermaid, north, $25 etc.; another, Riverside, $23 etc.; pantry woman, $6 week; waitress, Tent City, $25 etc.; waitress, Santa Barbara, $30 etc.; starch ironers, north, $40 etc.; housekeeper, one man, $75 etc.; house girls, $25 etc.; many other places.

HUMMEL BROS. & CO.,
136 E. 2nd st.

WANTED—FAMILY COOK CITY, $25; TWO family cooks, Pasadena, $35; ranch cook, $25; two family cooks, city, $30; laundry work, $20; second girl, city, $20; colored second girl, $20; two children's nurses, Santa Barbara, $20; working housekeeper, country, $30; chambermaid, northern resort, $25; another, city, $25 and room; family laundress, $30; pantry woman, $5; four waitresses, beach, $25; waitresses, Arizona, $10; waitresses, Harvey line, $20 to $25; extra waitresses, Grand Canyon, $1 day; restaurant waitresses, $7, $8 and $9; kitchen helper, $25; parlor maid, $20; family laundress, $25; kitchen maid, $25; general housework, Ocean Park, $25; long list housework, country and beach, $20 to $35; housework, city, $15 to $25. MRS. HAWLEY & MISS PORGRAVE, 254 S. Broadway. A3016, Main 519. 29

WANTED—
HANSEN EMPLOYMENT AGENCY.
204 E. Second st. 'Phones A4869, Main 222.
Waitresses, Long Beach, $25 mo.; waitresses, Catalina, $25 mo.; man and wife for San Luis, man as clerk, wife waitress, $35 mo.; hotel waitresses in and near city, $25 mo.; cafe waitresses, $6, $10 week; waitresses, institution, $20 mo.; one for $25 mo.; laundry woman, institution, $30 mo.; hotel laundry woman, $40 mo.; housegirls, $20 to $40 mo.; camp cook, $50 mo.; hotel cook, $50 mo.; cook for country store, $10 week; 4 hours; pantry woman, $6 week; chambermaid, $25 mo. and room; hotel chambermaid, $25 mo.; many other good positions; waitress for Imperial, $25 mo. 29

WANTED—
THE HENDERSON EMPLOYMENT AGENCY.
Phones—Main 1808—P6425.
Pastry cook, small place, $10; hotel laundress, Arizona, $20 fare here; pantry girl, city, $6; chambermaid, home nights, $6; work; housekeeper to care for invalid, $40; four house girls, beach, $25 to $35; cook and second girl, Pasadena, $35 and $25; same one lady, city, $30 and $20; general house girl, 2 adults, country, $30; cooking and downstairs, 3 in family, city, $25; long list of good hotel work places, $20 to $35; general house girl, 2 ladies, $30. 30

WANTED—COOK, FAMILY HOTEL, $45; cook and second girl, $30 and $35; cook, family 2, $30; upstairs work and care of children, $30; housekeeper, $25; waitress, institution, $25; chambermaid, $27.50 and room; man and wife for apartment house, $45 and room; laundress, family, $30; restaurant cook and helper, $50 and $30; cook and downstairs, family 2, $30; dishwasher, $25; mixed work, boarding-house, $25; housegirls, city and country and beach, $20, $25, $30 and $35. M1888 DAY'S OFFICE, 121½ S. Broadway. 30

WANTED—

GIRLS, INVESTIGATE THIS POSITION.

TO SEW ON POWER MACHINES MAKING OVERALLS AND PANTS; SHORT HOURS AND COOL AND AIRY FACTORY; WE PREPARE YOU AT EARN $8 TO $10 PER WEEK; BEGINNERS PAID WHILE LEARNING. THE STRONGHOLD FACTORY, 238 S. LOS ANGELES ST. 30

WANTED—MONDAY MAN WITH FINE bowling women for large department store; one for glove department; one for linings; one for knit underwear; one for corsets; one for petticoats and wrapper; three to get up cashiers. With the exception of the latter, all must be experienced in their respective lines; neat appearing women only need apply. Those who cannot meet these requirements will waste their time by calling. Room 710-711 Citizens' National Bank Bldg. H. E. Monday morning, 29

WANTED — LADIES IN ALL CALIFORNIA towns to handle our Imperial Self Heating Flat Irons; a new invention; beautifully made; nickel-plated; costs only one-fifth as much per hour to operate; always hot; all housewives, dressmakers, tailors and laundries buy at sight; far superior to charcoal, gas or electric irons; no attachments. Write or call at once for particulars. THE IMPERIAL COMPANY, 119½ S. Spring st., Los Angeles. 30

WANTED—
We want a forceful, aggressive woman of strong personality, tact and backbone, who is not afraid of hard work, and capable of holding position paying $40 weekly. Call between 8:30 and 12 or 2 and 4 Monday. 429 E. FIFTH, corner San Pedro. 30

WANTED — ENERGETIC AND INTELLIgent young business woman willing to spend 2 months and $100 in learning a woman's business that will pay $10 a day on investment of only $650. The first year will be long hours; but work is pleasant and profitable. Address K, box 125, TIMES OFFICE. 30

WANTED — A RELIABLE

Classified Liners

WANTED—
Help. Female.

WANTED—DEMONSTRATOR FOR FACE cream in drug store; must have classy appearance and be fluent talker; salary $15 week. Address P, box 156, TIMES OFFICE. 1

WANTED—PHOTOGRAPHER; GOOD hustler wanted, steady position to the right party; state experience and wages expected. ROYAL PHOTO STUDIO, Fresno, Cal. 2

WANTED—EXPERIENCED SALESWOMEN in general line of dry goods, nearby town; $18 week. INDUSTRIAL & COMMERCIAL BUREAU, 428 Byrne Bldg. 3

WANTED—A RELIABLE WOMAN FOR light house work two to six family, four rooms; nice room and wages. 1221 Edgeware Court of Angels car.

WANTED—A FEMALE STENOGRAPHER; must be rapid and willing to start at $6 per week; can have steady work. Address P, box 8, TIMES OFFICE. 4

WANTED—YOUNG LADY TO ASSIST IN grocery store; must have experience in book-keeping and furnish good references. DONAVAN & CO., 245 S. Spring st. 3

WANTED—HOUSEKEEPER FOR GIRL 5 years old; middle-aged, good plain cook; send particulars. Address R, box 8, TIMES OFFICE. 4

WANTED—GIRL FOR HOUSEWORK IN small family; will give suitable party good home and $15 per month to start. Call 38 N. Fifth, or Phone SOUTH 480. 3

WANTED—STENOGRAPHER AND OFFICE assistant; a good position to right party, permanent, $25 to begin. Address P, box 8, TIMES OFFICE. 3

WANTED—A WOMAN TO DO LIGHT housework in exchange for room and board; no washing. Inquire at DRUG STORE, 3d and Georgia. 3

WANTED—A GOOD CHEERFUL GIRL for light housework; must be willing to assist with light housework; one with 2 children; good home; $5 per week. Apply 2867 W. 20TH. 3

WANTED—GOOD HOUSEKEEPER FOR small family; wife of employe preferred. Address H. W. ROUSCUP, R. F. D. 1, box 2.

WANTED—PLAT WORK WASHER at Pantomime Laundry, Cucamonga Road, Pomona; good hand. See Office Manager. ADD AGENT, 224 S. Spring st.

WANTED—FIRST CLASS WAITRESS at Hotel del Coronado, also at Coronado Beach Cafe. Call at Coronado Cafe, 341 S. Spring st.

WANTED—MIDDLE AGED WOMAN FOR light house work two to six family, four rooms; nice room and wages. 1221 Edgeware Court of Angels car.

WANTED—A FEMALE STENOGRAPHER; must be rapid and willing to start at $6 per week; can have steady work. Address P, box 8, TIMES OFFICE. 4

WANTED—YOUNG LADY TO ASSIST IN grocery store; must have experience in book-keeping and furnish good references. DONAVAN & CO., 245 S. Spring st. 3

WANTED—HOUSEKEEPER FOR GIRL 5 years old; middle-aged, good plain cook; send particulars. Address R, box 8, TIMES OFFICE. 4

WANTED—GIRL FOR HOUSEWORK IN small family; will give suitable party good home and $15 per month to start. Call 38 N. Fifth, or Phone SOUTH 480. 3

WANTED—STENOGRAPHER AND OFFICE assistant; a good position to right party, permanent, $25 to begin. Address P, box 8, TIMES OFFICE. 3

WANTED—A WOMAN TO DO LIGHT housework in exchange for room and board; no washing. Inquire at DRUG STORE, 3d and Georgia. 3

WANTED—A GOOD CHEERFUL GIRL for light housework; must be willing to assist with light housework; one with 2 children; good home; $5 per week. Apply 2867 W. 20TH. 3

WANTED—GOOD HOUSEKEEPER FOR small family; wife of employe preferred. Address H. W. ROUSCUP, R. F. D. 1, box 2.

WANTED—PLAT WORK WASHER at Pantomime Laundry, Cucamonga Road, Pomona; good hand. See Office Manager. ADD AGENT, 224 S. Spring st.

WANTED—FIRST CLASS WAITRESS at Hotel del Coronado, also at Coronado Beach Cafe. Call at Coronado Cafe, 341 S. Spring st.

WANTED—MIDDLE AGED WOMAN FOR light house work two to six family, four rooms; nice room and wages. 1221 Edgeware Court of Angels car.

WANTED—A FEMALE STENOGRAPHER; must be rapid and willing to start at $6 per week; can have steady work. Address P, box 8, TIMES OFFICE. 4

WANTED—YOUNG LADY TO ASSIST IN grocery store; must have experience in book-keeping and furnish good references. DONAVAN & CO., 245 S. Spring st. 3

WANTED—HOUSEKEEPER FOR GIRL 5 years old; middle-aged, good plain cook; send particulars. Address R, box 8, TIMES OFFICE. 4

WANTED—GIRL FOR HOUSEWORK IN small family; will give suitable party good home and $15 per month to start. Call 38 N. Fifth, or Phone SOUTH 480. 3

WANTED—STENOGRAPHER AND OFFICE assistant; a good position to right party, permanent, $25 to begin. Address P, box 8, TIMES OFFICE. 3

WANTED—A WOMAN TO DO LIGHT housework in exchange for room and board; no washing. Inquire at DRUG STORE, 3d and Georgia. 3

WANTED—A GOOD CHEERFUL GIRL for light housework; must be willing to assist with light housework; one with 2 children; good home; $5 per week. Apply 2867 W. 20TH. 3

WANTED—GOOD HOUSEKEEPER FOR small family; wife of employe preferred. Address H. W. ROUSCUP, R. F. D. 1, box 2.

WANTED—PLAT WORK WASHER at Pantomime Laundry, Cucamonga Road, Pomona; good hand. See Office Manager. ADD AGENT, 224 S. Spring st.

WANTED—A LADY IN EVERY CITY or country can make from $3 to $5 daily. Apply R. M., box 81, TIMES OFFICE. 3

WANTED—EXPERIENCED SALESWOMEN in general line of dry goods, nearby town; $18 week. INDUSTRIAL & COMMERCIAL BUREAU, 428 Byrne Bldg. 3

WANTED—A RELIABLE

Classified Liners.

WANTED— Rooms.

WANTED—FURNISHED ROOM IN PRIvate family of one or two by respectable elderly gentleman; would like vicinity of park. Grevenau or Rosewood train. German preferred. State particulars. Address P, box 21, TIMES OFFICE. 20

WANTED—REFINED MARRIED COUple want housekeeping rooms in good home where companionship or housework is needed. Address W, box 118, TIMES OFFICE. 20

WANTED—ROOM WITH OR WITHOUT board, in plain Catholic family by young woman; telephone or other trifle not necessary. Address O, box 26, TIMES OFFICE. 20

WANTED — FURNISHED ROOMS OR apartment, in exchange for new piano. Address O, box 3, TIMES OFFICE. 20

WANTED— To Rent.

WANTED—R. W. POINDEXTER COMPANY, 409 Wilcox Bldg., have opened a rental department, and are prepared to take charge of residence and business property as rentals agents. Prompt attention will be given to all property placed in our hands. The rental department will be in charge of Mr. R. Farnsworth, Jr. Your business is respectfully solicited. 1

WANTED—TO LEASE.

FOR A TERM OF YEARS, WITH OR WITHOUT THE PRIVILEGE OF BUYING, A GOOD STEADY PROPOSITION IN FRUIT OR GENERAL FARMING RANCH. MIGHT BUY STOCK AND TEAM.

CROAKE, JONES & STUMPF, 201-2 Collins Bldg., 213 W. Third st. 20

WANTED—TO RENT.

A modern 6-room house, unfurnished, convenient to school car line; with large lot or lots; family of three; want for year or more if rightly located and rent is reasonable; will improve property. Address O, box 84, TIMES OFFICE. 20

WANTED—

We have several parties wishing to get located in furnished houses of five and six rooms. What have you to rent?

SHARK REALTY CO., 313-315 Bumiller Bldg., 320 S. Broadway. 20

WANTED — NICE HOUSEKEEPING ROOM with kitchen and private porch for husband, permanent, lady employed during day, want walking distance from 5th and Hope sts.; state price and if bath, must be reasonable. Address R, box 157, TIMES OFFICE. 20

WANTED—FOR 2 OR 3 MONTHS, A COMfortably furnished house in Santa Monica, must have good plumbing, gas range in kitchen and not less than 4 bedrooms. Write giving full particulars, or call on Mrs. M. A. GILL, 602 E. Colorado st., Pasadena. 20

WANTED—NICE COSY BUNGALOW FURnished complete and well, and to be within 15 minutes walking of business center. The residence is for two adults. Westlake district preferred. Address O, box 112, TIMES OFFICE. 20

WANTED — TO RENT 5 OR 6 ROOM bungalow strictly modern, $25. Good neighborhood, Westlake or southwest preferred. Two in family. Address S, box 154 TIMES OFFICE. 20

WANTED — STORE ROOM 20 TO 30 FEET FRONT ON SPRING ST. OR BROADWAY BETWEEN SECOND AND SIXTH. WANT IT TO START LEASE ON MONDAY SUNE 30, NO. 407 WILCOX BLDG.

WANTED—PERMANENTLY, 5 OR 6-ROOM cottage, with gas laid on, not over $12; near car; family of four, including 2 children, 5 and 7 years. Address P, box 61, TIMES OFFICE. 20

WANTED—BY WIDOW, CHEAP PLACE anywhere in or near small town, where I can work and board two children; must have a small income. Address O, box 101, TIMES OFFICE. 20

WANTED — VACANT STORE IN GOOD residence neighborhood, suitable for delicatessen and light groceries; state rent wanted. Address M, box 190, TIMES OFFICE. 4

WANTED—TO RENT 6 OR 7-ROOM HOUSE in Alhambra, west of Alhambra and Adams; must be modern; don't offer anything else; adults. Address F. D. JOHNSON, 1140 Arapahoe. 20

WANTED—TO RENT FOR THE SUMMER months, 4 or 5-room furnished cottage, in or Arlington Heights preferred, no children. Address 2746 HOXBURY ST., or phone West 20

WANTED — CARE OF FURNISHED house or flat for July and August; will pay $25 per month; references given. Address R, box 139, TIMES OFFICE. 20

WANTED — TO RENT, AN UNFURNISHed house, to purchase in west part of city; no children; state rent. Address O, box 58, TIMES OFFICE. 20

WANTED — TO RENT FOR A TERM OF years from $30 to $40 acres of land, barley or wheat land preferred. Address YY, box 84, TIMES OFFICE.

WANTED — FURNISHED COTTAGE AT Ocean Park or Santa Monica. Address 71, box 37, TIMES OFFICE, stating terms, size and location. 20

WANTED—TO RENT, SMALL FURNISHED flat, house, or bungalow, in good locality, for summer; couple; no children and best references. Address F, box 115, TIMES OFFICE. 20

WANTED — STORE OR BUILDING ON Broadway between 6th and 7th sts. H. C. HULLINGER, 37 Pacific Electric Bldg. House 20

WANTED—TO RENT FURNISHED HOUSE 4 or 5 rooms, porcelain bath, porch, southwest, modern. Address O, box 152, TIMES OFFICE. 20

WANTED—MAN AND WIFE WANT FURnished cottage or apartments, must be first class, in Westlake, will rent for one year. Address O, box 147, TIMES OFFICE. 20

WANTED—TEAM AND WAGON FOR A months camping trip, horses will have only 4 days drive. PHONE 19439. 20

WANTED—4 TO 6-ROOM UNFURNISHED modern house, walking distance of Third and Hill; stone south of 20th. 20

WANTED — TO LEASE, 5 TO 40 ACRES with house and water, close in. Address N, box 9, TIMES OFFICE. 20

WANTED—4 OR 5-ROOM UNFURNISHED modern house; Southwest preferred; rent not to exceed $30. PHONE WEST 5722. 20

WANTED— To Purchase Real Estate

WANTED — ANY FRUIT OR CHICKEN ranches that will stand the price asked for on investigation; have buyers waiting; list at once. CRICHTON SMITH, 204 Currier Bldg. 20

WANTED—SNAP IN VACANT OR IMproved property, south or southwest side, don't answer unless you have a bargain and want a sell. PARK, 402 Stimson Bldg. Main 3805, A6491. 20

WANTED—WE WOULD LIKE A FEW close-in bungalow or residences. We have clients waiting. Cash or small payments. See R. N. FAIRBANKS & CO., 324 West 7th. Phones—F6838, Main 6256. 20

WANTED—TO PURCHASE, A MODERN 6-room bungalow in the southwest, and give as part payment good industrial stock that is a No.1. Address F, box 132, TIMES OFFICE. 20

WANTED — TO BUY FROM OWNER, IMproved farm, 40 or 50 acres; 8 or 12 miles from city, on good road, on car line. Address N, box 142, TIMES OFFICE. 20

WANTED — NEW 6 OR 7-ROOM COTTAGE or bungalow, not over $3500; not over 5 miles out; give cash price and street number. Address N, box 145, TIMES OFFICE. 20

WANTED — WILL PAY CASH FOR AN acre, variety of trees; car service; full description and price or no attention. Address F, box 14, TIMES OFFICE. 20

WANTED—TO BUY A GOOD LOT ON PICO Heights, must be cheap and good. Prefer east corner. Address, stating price, O, box 125, TIMES OFFICE. 20

WANTED—BEST LOT $100 CASH AND $10 per month will buy; customer waiting. S-r PARK, 402 Stimson Bldg. Main 3805, A6491. 20

WANTED—AT ONCE, RESIDENCE LOT or corner, also 5 room modern, two story house, cash. Address F, box 139, TIMES OFFICE. 20

WANTED—TO BUY A LOT WITH 5 OR 6-room house, close in; give exact location and lowest cash price. Address R, box 144, TIMES OFFICE. 20

WANTED — I WANT A LOT NEAR THE County Hospital or Eastlake Park, if it is a bargain will pay all cash. Address R, box 147, TIMES OFFICE. 20

WANTED — 5 OR 6-ROOM HOUSE WITH barn; east of Main, west of Central ave.; buyer is waiting. A. BOEKER, 305 Collins Bldg. Phone A157 Main 3906. 20

WANTED—CLOSE-IN LOT FOR FLATS 50-ft. front east and 40-horse power model E Reo engine absolutely as good as new; good location to exch. IV, STATION C. 20

WANTED— To Purchase Real Estate.

WANTED—WE HAVE CUSTOMERS WAITing for cottages in southwest part of the city, valued around $2000, and can be sold on terms of $150 down and $20 per month; we also want cottages or bungalows in the south-western part of the city, valued from $2400 to $3000, must be small payments.

LUNDEEN & BOWEN, 702 S. Spring.
Phones Main 4046, Home 47403. 4

WANTED—

RANCH OWNERS TAKE NOTICE
We Want at Once
20 ORANGE GROVES
12 LEMON GROVES
25 WALNUT GROVES
17 ALFALFA RANCHES
15 CHICKEN RANCHES
7 DAIRY RANCHES
3 STOCK RANCHES

Please send your address quickly and we will mail you Description Blank to fill in.
HORACE G. HAMILTON CO.,
330-1-2 Pay Bldg., 3rd and Hill Sts. 20

WANTED—

WANTED TO PURCHASE IMMEDIATELY, A GOOD rooming-house business east of Main, south of Fifth; 12 to 16 rooms; must be comfortably furnished, cleanly and respectable; give rental price and term of lease, if any. CROAKE & McCANN, 220 Douglas Bldg. Home 'Phone A3812, Sunset Main 3420. 20

WANTED—

I desire to buy lands suitable for farming and stock raising, and will pay for same in cash and clear Pismo Beach houses and lots, or vacant lots; will meet parties having such property for sale at any title at Pismo. Write or telephone me at Los Angeles

THOMAS S. WADSWORTH.
A9214. 219-21 Douglas Bldg.
Main 922. Los Angeles, Cal.

WANTED — TO PURCHASE, CITY INCOME property; value $10,000 to $15,000, and pay for same with $2000 to $10,000 cash, and $2000 equity in modern factory residence with hardwood floors, mirror, furnace; reception hall, living-room, dining-room, den, and kitchen on first floor; 4 large bedrooms second floor; located on a finely improved corner, near West Adams and Normandie. Address P, box 81, TIMES OFFICE. 20

WANTED—TO PURCHASE AN 5 OR 6-room modern house, between Pico and Sixth and Figueroa and Alvarado. Will go as high as $15,000, a corner preferred; will pay half or all cash.

GEORGE C. PECKHAM & CO.,
303-4-5 Union Trust Bldg.
Main 8521. F5321. 20

WANTED—A CLIENT OF MINE WANTS A lot within one block of 18th st. and on 3d, 36 or 4th aves. Wants to pay for same with $5 per month payments and $25.50 per month. Here is a chance to get rid of that lot on the monthly payment plan, or you can discount it and get cash. CHAS. P. HALFHILL & CO., 1-2 Bullard Bldg. I. W. Hellman Bldg. Entrance 411 S. Main st. Home A4252, Broadway 2496. 20

WANTED—FROM OWNERS ONLY. Have client who will pay as high as $1200 an acre for a good orange grove near Duarte, not to exceed 20 acres.

ALSO—
Want swell building site on Oak Knoll, Pasadena; client will build immediately.
H. GUY HAGERTY, 304 Pay Bldg. 20

WANTED—
We make a specialty of country exchanges; have some genuine bargains; come in and see me.
O. W. SEASTROM, with R. B. Ibbetson & Co., 226 L. A. Trust Bldg., 2nd and Spring. Main 1280, A2420. 20

WANTED—

Have $250 and a good position; want to buy one in home; can pay $25 monthly; can't afford to pay any fancy price. What have you? Address P, box 165, TIMES OFFICE. 20

WANTED—

We have a client desiring a home place in South Pasadena or Highland Park, preferably 2 houses, on double frontage, not to exceed $6500 cash. For full particulars go to PHILLIPS, with Golden State Realty Co., 610 S. Spring st. Both phones Ex. 56. 20

WANTED — ATTENTION OWNERS. READ this; among others, have client with $700 for a home, will close; another with $1000 and cash wants offers; another with Greater New York property worth $14,000 wants California; many others, what have you. Address box 36, TIMES OFFICE. 20

WANTED — AT ONCE, FOR WAITING CUStomer, house of 5 or 6 rooms, well located, near cars; not over $3500; will pay $250 cash, $1000 from mortgages and $50 monthly. Considers interest on first mortgage. Call at once if you have such a place. R. W. POINDEXTER, 409 Wilcox Bldg. 20

WANTED—CASH FOR YOUR REAL Estate. Send lowest cash price today. We get results.

GEORGE C. PECKHAM & CO.,
303-4-5 Union Trust Bldg.
Main 8521. F5321. 20

WANTED — TO PURCHASE, 5 OR 6-ROOM new house, in southwest; lot must be large and over 50x150, close in; will pay up to $3000, client waiting.

G. M. GIFFEN, Member L.A.R.B.
Phones Main 2113, 111 Merchants' Trust Bldg. A1958. 20

WANTED—TO PURCHASE A NEW MODern 6-room cottage in southwest or Westlake district, will give a lot in East Hollywood, value $1000 and house and lot in Santa Ana, value $800, for first payment. Inquire 561 E. 11TH. 20

WANTED — TO PURCHASE; WE HAVE several buyers for 5 and 6-room modern cottages and bungalows in the southwest on easy terms; must be worth the money. W. O. LUSK, with Chas. F. Patterson & Co., 415 Union Trust Bldg. Main 3000, F6317. 20

WANTED — WE HAVE A NUMBER OF cash buyers for small ranches, improved and unimproved, within a radius of 10 or 15 miles. List with us on our new plan, and make a quick sale. For full particulars see MR. PHILLIPS, with Golden State Realty Co., 610 S. Spring st.

WANTED—PASADENA RESIDENCE UP TO $16,000 valuation, in exchange for Venice close property; part, of which is improved. What have you? CHAS. J. HILDESHEIM & CO., 508 Delta Bldg. 'Phones Home F6428, Sunset Main 3825. Ocean Park office, 142 Pier ave. 20

WANTED—ARLINGTON HEIGHTS, HOlart blvd. or similar location, choice 50 or 60-foot lot, $2000 to $7000, strictly modern 7 or 8-room house in good neighborhood and high ground. FORBES REALTY CO., 401 Laughlin Bldg. Main 9441, A1163. 20

WANTED—I WANT A 2 STORY 7 ROOM house up to $5000, southwest well located; have $2000 cash and will trade good city lot. Call at once or write to owner, 1224 E. 28th st. Phone Ex. 1115. 20

WANTED — TO PURCHASE; SMALL PRINTing and outfit complete, including type, press, etc. Address D. C. SULLIVAN, 517 Wall st. Phone F4148. 20

WANTED—SADDLE, BRIDLE, ALSO GOOD pair of boots in good condition and cheap for cash. HUMPHREY, 1654 Temple. Main 964. 20

WANTED—LADIES' WRITING DESK OF oak, must be in first class condition, state price, dealers need not answer. Address P, box 105, TIMES OFFICE. 20

WANTED—LAWN MOWER, 16 TO 18 INCH must be in first class running order, state price. Address P, box 103, TIMES OFFICE. 20

WANTED — DIAMONDS, JEWELRY, OLD gold; antiques; highest prices given. CROUCH BROS., Jewelers, 542 S. Broadway.

WANTED—I WANT GENT'S TICKET EAST, northern route, must be medium and light. Address P, box 100, TIMES OFFICE. 20

WANTED—A DRIVING RIG, HORSE, buggy and harness, not over $100. Inquire of SIEVERS, corner 28th and Main. 20

WANTED — TO BUY ROOMING-HOUSE OF 20 or 25 rooms. Address R, box 105, TIMES OFFICE. 20

WANTED—TO PURCHASE OFFICE AND household furniture. JAMES COLGAN & CO., 714-716 S. Spring. F2564. 1

WANTED—AT ONCE FOLDING CAMERA, 3 1-4x4 1-4 preferred. Address R, box 72, TIMES OFFICE. 20

WANTED — SECOND HAND CLOTHING, shoes, furniture, trunks, etc.; highest prices paid. HOME 7780, MAIN 6714. 6

WANTED — TO BUY YOUR OLD WIND mill, tank, piping, if cheap. BROADWAY 1994. 1

WANTED—SECOND HAND 4-STRING DOUble bass. Address EDGAR B. GORDON, 426 Alpine st. 20

WANTED—UPRIGHT PIANO, SPOT CASH if price suits, state price. Address S, box 129, TIMES OFFICE. 1

WANTED—TO PURCHASE, SECOND-HAND National cash register, Address H. H., box 16 TIMES OFFICE. 1

WANTED — DOUBLE-DECK WAGON FOR bottled water. GIESON, Box 464, Station C. Phone 59184. 1

WANTED—LARGE SIDE ENTRANCE BAKery wagon; give price. Address N, box 170, TIMES OFFICE. 20

WANTED — ONE 4x5 AND ONE 5x7 GOERZ Anticlimat Lenses. Address O. B. LEE, Patton, Cal. 20

WANTED — GOOD SECOND-HAND COMbined transit and level. Address F. MARSH, 705 S. Olive. 20

WANTED — A SECOND-HAND MASSAGE vibrator. Address N, box 155, TIMES OFFICE. 20

WANTED — TWO RAILROAD TICKETS to Kansas City or East; must be first-class. Address R, box 114, TIMES OFFICE. 20

WANTED — OFFICE AND HOUSEHOLD furniture. COLGANTE, 518 S. Main. A2565. 20

WANTED—DIAMONDS, ANY QUANTITY. 114 S. SPRING, room 1. Phone 3620.

WANTED— To Purchase, Miscellaneous.

WANTED—OLD STAMP COLLECTIONS for cash or good trade; no Kid albums. Box office, CATACOMBS OF EGYPT, 15th and Main.

WANTED—TO PURCHASE, PARLOR POOL table in good condition; must be low in price, and not less than 7½ feet in length. Address N, box 154, TIMES OFFICE. 20

WANTED—TO PURCHASE, SMALL PRINTing and outfit complete, including type, press, etc. Address D. C. SULLIVAN, 517 Wall st. Phone F4148. 20

WANTED—SADDLE, BRIDLE, ALSO GOOD pair of boots in good condition and cheap for cash. HUMPHREY, 1654 Temple. Main 964. 20

WANTED—LADIES' WRITING DESK OF oak, must be in first class condition, state price, dealers need not answer. Address P, box 105, TIMES OFFICE. 20

WANTED—LAWN MOWER, 16 TO 18 INCH must be in first class running order, state price. Address P, box 103, TIMES OFFICE. 20

WANTED — DIAMONDS, JEWELRY, OLD gold; antiques; highest prices given. CROUCH BROS., Jewelers, 542 S. Broadway.

WANTED—I WANT GENT'S TICKET EAST, northern route, must be medium and light. Address P, box 100, TIMES OFFICE. 20

WANTED—A DRIVING RIG, HORSE, buggy and harness, not over $100. Inquire of SIEVERS, corner 28th and Main. 20

WANTED — TO BUY ROOMING-HOUSE OF 20 or 25 rooms. Address R, box 105, TIMES OFFICE. 20

WANTED—TO PURCHASE OFFICE AND household furniture. JAMES COLGAN & CO., 714-716 S. Spring. F2564. 1

WANTED—AT ONCE FOLDING CAMERA, 3 1-4x4 1-4 preferred. Address R, box 72, TIMES OFFICE. 20

WANTED — SECOND HAND CLOTHING, shoes, furniture, trunks, etc.; highest prices paid. HOME 7780, MAIN 6714. 6

WANTED — TO BUY YOUR OLD WIND mill, tank, piping, if cheap. BROADWAY 1994. 1

WANTED—SECOND HAND 4-STRING DOUble bass. Address EDGAR B. GORDON, 426 Alpine st. 20

WANTED—UPRIGHT PIANO, SPOT CASH if price suits, state price. Address S, box 129, TIMES OFFICE. 1

WANTED—TO PURCHASE, SECOND-HAND National cash register, Address H. H., box 16 TIMES OFFICE. 1

WANTED — DOUBLE-DECK WAGON FOR bottled water. GIESON, Box 464, Station C. Phone 59184. 1

WANTED—LARGE SIDE ENTRANCE BAKery wagon; give price. Address N, box 170, TIMES OFFICE. 20

WANTED — ONE 4x5 AND ONE 5x7 GOERZ Anticlimat Lenses. Address O. B. LEE, Patton, Cal. 20

WANTED — GOOD SECOND-HAND COMbined transit and level. Address F. MARSH, 705 S. Olive. 20

WANTED — A SECOND-HAND MASSAGE vibrator. Address N, box 155, TIMES OFFICE. 20

WANTED — TWO RAILROAD TICKETS to Kansas City or East; must be first-class. Address R, box 114, TIMES OFFICE. 20

WANTED — OFFICE AND HOUSEHOLD furniture. COLGANTE, 518 S. Main. A2565. 20

WANTED—DIAMONDS, ANY QUANTITY. 114 S. SPRING, room 1. Phone 3620.

WANTED— To Purchase, Miscellaneous.

WANTED—WE HAVE 3 CLIENTS THAT are looking for rooming or apartment house. If you make the price right and give us a trial, we will show you we can make a quick sale. Phone your listings. AMBROSE L. MAHILL CO., 238-239 Douglas Bldg. Phones, Home 4091, Main 5967. 20

WANTED — FURNITURE, SHOWCASES, desks, cash register, chairs, any article of household, store or office furniture, bankrupts stock of goods, pianos, organs, fair prices and courteous treatment to all. L. C. SKEELS, 307 S. Main. Sunset Broadway 4484, Home F7019. 20

WANTED—PARTY WHO OWNS COTTAGE of 4 or 5 rooms, who wants a nice 5-acre tract, south of city, with plenty of water, 1 mile from car line, and wants to exchange to call at 215 S. BROADWAY, room 201. We have a good proposition to offer. CLARK.

WANTED—TO PURCHASE, GOOD ROOMing-house from owners only; of 20 to 30 rooms; must be clean and good, with reasonable rent and good lease and must show a good income. Phone A3560, or call 215 S. BROADWAY, room 201. 20

WANTED—IF YOU HAVE ANYTHING TO sell or exchange in real estate or to rent, we have parties who want what you have, 5 cent stamp and list it with us. 215 S. BROADWAY, room 201. 20

WANTED — TO BUY FURNITURE AND household goods; if you are going to sell we will pay you one-third more than others. 'Phone us. Main 1117. Home 2194. COLYEAR FURNITURE CO., 322 S. Main st.

WANTED—TO PURCHASE, GOOD CYLINder phonograph; also music for automatic piano player. Give price and particulars. CUTHBERT, 107 S. Broadway. Phones—Home 19009; Main 633. 20

WANTED—TO PURCHASE OLD FEDERAL soldiers' or sailors' additional homestead rights, land warrants and land scrip; will pay cash for same. Call 218 S. BROADWAY, room 201, 2nd floor. 20

WANTED — TO PURCHASE MINING OR light mountain transit; must be in good order; will take outfit if in good condition and reasonable. Address MR. H., 3902 W. 12th. 20

WANTED—TO BUY FOR CASH, HIGHEST price paid for furniture, carpets, rugs or chandelier stores, etc. RHOADES & BROADER, 720 S. Spring st. Both phones 1250.

WANTED—I HAVE 30,000 SHARES OF GOOD mining stock to exchange for vacant lots or equity in 4 or 5-room cottage; this is gilt-edge. Call 218 S. BROADWAY, room 201. 20

WANTED—TO PURCHASE; I WANT 10,000 acres of Texas land scrip; look through your old papers and call at 218 S. BROADWAY, room 201, or 'Phone A1560. 20

WANTED—SHOWCASES AND FIXTURES, counters, refrigerators, scales, coffee mills, etc. CASH PAID. LOW ALLEN ST. TELEPHONE Main 2791, Fixture Exchange. 20

WANTED—TO BUY ROOMING-HOUSE, 15 to 30 rooms, within 3 blocks of 7th and Broadway; must be a bargain. Address P, box 107, TIMES OFFICE. 20

WANTED — CASH PAID FOR FEATHER beds. 726 SAN PEDRO. Main 1166. Home 4046

WANTED — A GOOD PIANO CHEAP. Address P, box 140, TIMES OFFICE. 3

WANTED— Miscellaneous.

WANTED—LADY WITH LITTLE GIRL 3 years old would like to take little child to board and care for; fine neighborhood, within 10 minutes' walk from Westlake Park; fresh milk and eggs; terms reasonable. 660 WITMER ST., 4th st. car.

WANTED—BY EXCELLENT PIANO AND voice teacher to exchange lessons for sewing by ladies during the next 6 months; work to be done either at the teacher's home or at the home of the party. Call Monday morning, 217 BLANCHARD BLDG.

WANTED — A FAMILY OF ADULTS TO take care of a home for summer months, with use of garden and berries. Address J. W. BEYOR, 376 Wilcox Bldg. Phone A9667. Call Monday forenoon, between 9 and 10 o'clock. 20

WANTED—WHAT HAVE YOU TO EXchange for some choice Colorado property, will you exchange your stock of merchandise for land? Address H. L. MILLER & CO., 614 W. 7th st. Home 2738, Main 6707. 20

WANTED—SPANISH LADY, GRADUATE in Europe and Spanish, wishes pupils to teach Spanish at $1 a month; 2 lessons a week and guarantee to teach it in 3 months. conversational method; classes beginning next week. 'PHONE 'PHONE B4428, SUNSET SOUTH 2221. 20

WANTED — PAINTERS TO CONTRACT for painting and papering the house. Apply this forenoon, Monday a.m. Take Mateo st. car, get off at LeGrande st. See MR. POWELL. 20

WANTED—ART AND CURIOS, WE YOU want to buy or sell old silverware, jewelry, bric-a-brac, old laces, paintings and engravings, see GERMAN CURIO STORE, 640 W. Washington, near Figueroa. Home 15462. 20

WANTED — TWO LADIES WILL LOOK after house for summer in exchange for rent; owner may keep part of house; must be high and sightly. 'Phone W. 5887. Address box 67, TIMES OFFICE. 20

WANTED — ALL SUFFERING PEOPLE to come to ELECTRIC THERAPEUTIC OFFICE, 1546 W. 7th st., and take a sweat, massage and electricity free of charge. Elec. 5

WANTED — BIDS FOR EXCAVATION, brick, cement, carpenter work, electric wiring on new 8-room house. BAREFORD, 230 Trust Bldg., second and Spring. 20

WANTED—MOTHER'S CARE GIVEN CHILdren by nurse having good comfortable home with large yards, etc.; charges most reasonable. 2068 E. SECOND ST.

WANTED—FURNITURE, PIANOS AND general hauling, city or country; storage half rate. SIGNAL TRANSFER CO., 119 Temple. Both phones 1584.

WANTED — ONE OR MORE CHILDREN over 2 to take care of; good home and board. 962 DEWEY AVE. West 207. 20

WANTED—GIRL 12 OR OVER, TO ACCOMpany lady to the mountains, for two days' or expenses; light service in return. STATION C, box 14. 20

WANTED — SOME ONE TO PAY RENT and I will furnish nice house and share supply. Address R, box 149, TIMES OFFICE. 20

WANTED — I WOULD LIKE TO HAVE children to care for, will give them good mother's care. Call Monday afternoon or address 1029 REDWOOD ST., city. 20

WANTED — LADIES WANTING TO BUY, sell or exchange their property, call on MRS. M. HOOVER, room 204, 215 W. 3rd. Main 5971, A6946. 20

WANTED — GOOD PASTURAGE FOR fine bred mare; state price, location and if free from barbed wire. J. W. SOMERVILLE, 6353 S. Figueroa. 20

WANTED—CARPENTER TO GIVE ESTImate on building a house. Call 2729 SAN MARINO ST., this forenoon. W. Ninth st. car. 20

WANTED—YOUNG MAN WANTS TO TAKE private lessons in Spanish; lady or gentleman teacher. Address O, box 139, TIMES OFFICE. 20

WANTED—CARE CULTURE AND BOARDing institute for Utah children. For particulars see MRS. L. U. DEBOLT, 1939 Oak st. 20

WANTED—PAPER HANGERS AND DEALers, write for samples, paints, paper, burlaps, shades. WALTER BROS., 627 S. Spring. 20

WANTED—5 GENTLEMEN TO BOARD, pleasant room, private family, no children, $4.50 per week; 1 for 1; half block to car. 1241 CONNECTICUT. 20

WANTED—TO TAKE CARE OF HOUSE in absence of owner, can give highest reference. Address R, box 18, TIMES OFFICE. 20

WANTED—BY CHRISTIAN LADY CHILdren to board and care for; prices reasonable. 2116 CENTRAL AVE. 1

WANTED—A HOUSE TO CARE FOR AS rent while owners are away; city references given. Address R, box 65, TIMES OFFICE. 20

WANTED — TO BUY A FAIRBANKS OR standard scales. Address box 172, TIMES OFFICE, Pasadena.

WANTED—USE OF PIANO FOR STORAGE, no children, no fee of care. Address O, box 239, TIMES OFFICE. 20

WANTED—BY EXPERIENCED MOTHER, formerly school teacher, child or baby to board. MAIN 6700. 20

WANTED—TO RENT PIANO, BY A very reliable party, for 6 months or a year; will pay small rental. PHONE F6734. 20

WANTED—CESSPOOL; WE PUMP THEM out. Phone 12345, or North 193. LOS ANGELES SANITARY CO. 1

WANTED—A WIDOW LIVING WITH HER son would care for kind motherly care of a small child at home. 1349 W. 12TH. 1

WANTED — PIANO AS STORAGE BY FAMily adults, guaranteed good usage; will pay small rental. 1522 HICH ST. 1

WANTED—WOMEN TO USE OUR FACE soap; makes old look young; guaranteed. P.O. BOX 533, city. 20

WANTED — ODD JOBS, PLASTERING, painting, kalsomining. Address 1125 QUINCY st. Phone 59187. 1

WANTED—SMALL CHILDREN TO BOARD and care for at the beach, 208 SIXTH ST., Santa Monica. 20

WANTED—YOUR TINTING AT 2 A ROOM; also paper hanging and painting. LOOMIS & JONES, 2547 12TH, West 4966. 20

WANTED—SMALL CHILDREN TO BOARD and care for. 1322 HENRY ST. East 1172. 1

WANTED — WELLS TO DRILL. ADDRESS P. box 93. TIMES OFFICE. 1

TO LET— Furnished Rooms.

TO LET—FINELY FURNISHED LARGE, airy rooms. Best location. Gentlemen preferred. 625 S. FIGUEROA.

TO LET — 1 LARGE ROOM, BUFFET, kitchen and private bath. 350 S. OLIVE. 20

TO LET— Furnished Rooms.

TO LET — TO 1 OR 2 GENTLEMEN, ONE large, nicely furnished room, east exposure; suite if desired; also one smaller room, south exposure; close in; permanent; bath, telephone, references; family of lady and daughter. Address O, box 8, TIMES OFFICE. 20

TO LET—WILL RENT TO LADY WORKING in city, fine room well furnished, with use of parlor and phone, in pretty bungalow, owned by lady living alone, a snug little home and just what you are looking for. MRS. EWENEN, 622 North Westlake ave. Take Temple st. car. 20

TO LET—KING EDWARD HOTEL, FIFTH street, near Main, is offering exceptionally low summer rates to permanent people, single rooms and suites, with or without private baths. Call and get our rates. TOILET COMPANY, proprietors.

TO LET — PLEASANT SUNNY ROOMS, HOUSEKEEPING AND SINGLE. CLOSE IN, NICE LOCATION. QUIET. 5 MINUTES' WALK FROM 1ST AND BROADWAY. VERY REASONABLE, $3 AND $10 MONTHLY. 423 CALIFORNIA ST. 20

TO LET — ROOMS, FURNISHED, NOT THE usual kind, something little better, more cleanly, more light and air; lawn and flowers. We make the price in the same or less than you are paying; come for inspection, day or evening. 1143 S. FLOWER. 20

TO LET—3 COSY FURNISHED ROOMS IN private family, Westlake Park section, suitable for one party of 3 ladies or family of 3 or 4; meals if desired or privilege of kitchen part of day. Take West 6th st. car. Address owner, 440 GRAND VIEW ST. 20

TO LET—OR $10 YOU CAN RENT HOUSEkeeping apartment, furnished complete, everything new, nice bath, gas range, phone, central location, high ground, on W. 2nd st. car, 1141 W. FIRST ST. Go and see it; you will take it.

TO LET — FURNISHED TENEMENT OF 3 large, airy rooms, in fine location; between 5 car lines; healthy locality; gas in kitchen, including water, to adults, will be vacant July 1, price $13. Inquire rear 228 N. CUMMINGS ST. 20

TO LET—A SUITE OF HOUSEKEEPING rooms, two front and connecting; use of bath, piano and first-class piano lessons if desired; well established teacher; meals can be had near. Call at 1012 W. 28TH. Yellow University car. 20

TO LET—TWO SUITES OF HOUSEKEEPing rooms, one $14; the other, $7; can be had at beautiful Santa Monica by the sea. Take electric car on Main st. line, 20 minutes' way, get off at City Hall and go to house next to M. E. Church. 340 FOURTH ST. 20

TO LET—JUST OPENED, 100 ELEGANTLY furnished housekeeping suites, all modern conveniences, high, sightly location. Prices very reasonable, 560 NORTH HILL. Grand View Apartments. 1

TO LET—TWO SINGLE ROOMS FURNISHed in a first-class modern home, with bath; light housekeeping if desired. $8, $10 per month. Phone A5790. Call or phone Sundays or evening after 6:30. 113 N. HOPE ST. 20

TO LET—NEW, COMPLETE, FINISHED in oak, have convenience of 5 rooms; strictly first-class and for couples, or single men or women only; price $20 to $25 per month. Apply to MRS. H. L. POLK, 1121 W. 20th st. 20

TO LET—IN HOME, BAY WINDOW SUITE, parlor and bedroom, elegantly furnished, piano, verandas and shade trees, $25; also housekeeping suites, $15. 423 SOUTH GRAND AVE. 20

TO LET—IF YOU WANT A NICE SUITE of furnished rooms for housekeeping see BONNER, 311 South Broadway, or go to 1051 Lincoln ave. 3 to 5-room suites, $15 to $20. Water free. 20

TO LET—
Elegantly furnished rooms, $2.50 to $3.50 per week; running water in every room; new fireproof building, EDISON ANNEX, 247 S. Los Angeles st. Phone 7461.

TO LET — LARGE HANDSOMELY FURnished outside rooms with kitchenette, bath, screen porch, complete for housekeeping; very quiet, near Figueroa; summer rates. 940 FRANCISCO ST. 1

TO LET—3 ELEGANTLY FURNISHED rooms; complete housekeeping; 1 block from car. 1211 CONNECTICUT. 20

TO LET—VERY LARGE DESIRABLE rooms, board if required. Also housekeeping suite. High ground, walking distance. Rentable on right. 940 W. SIXTH ST., corner Laundry door. 20

TO LET—2 NICE OUTSIDE HOUSEKEEPing rooms, not front rooms, with private entrance, screen porch, running water, very cheap to right party. $6 month, including gas. 1234 S. GRAND AVE. 20

TO LET — FURNISHED ROOMS, HOUSEkeeping; also barn with automobile pit; gentleman preferred. Phone Home 21357, SHATTO. 1535 Westlake. Please phone in the morning.

TO LET—ROOMS EN SUITE OR SINGLE, private bath, by day or week; all outside rooms, hot and cold water in all rooms; reasonable rates. THE BREWER HOTEL, 212 W. Seventh. 20

TO LET—TO HAVE COMPANY IN THE house, will let lady have furnished room, with housekeeping privileges free of charge. 438 MAIN ST., Dolgeville. San Gabriel car. 20

TO LET—TO TWO GENTLEMEN, LARGE, airy room (two beds) in private residence near Thirtieth and San Pedro. Two car lines. Reasonable. Address P, box 104, TIMES OFFICE. 20

TO LET—ROOMS, EN SUITE OR SINGLE, private baths, by day or week; all outside rooms, elevator, hot and cold water, $1 week up; $1 day. ACACIA HOTEL, Main and Ilogs.

TO LET—HALF COTTAGE, 2 ROOMS, nicely furnished complete for housekeeping; separate entrance; gas, sewer, health; ideal location; $10 month for adults. 224 E. UNION.

TO LET—QUIET, ELEGANT, HOMELIKE rooms for gentlemen; terms for permanent roomers; no children; new bungalow; private residence. 2151 W. 21ST. Adams or Jefferson car.

TO LET — 1859 MAGNOLIA AVE., BEAUtiful large, newly furnished front room in a private family, with or without board; only 15 minutes by car to center of city; very reasonable. 20

TO LET — 2 NICE FURNISHED HOUSEkeeping rooms on second floor, also large sunny room for housekeeping. 215 1/2 S. GRAND AVE. Home F6903, Main 3903. 2

TO LET — IN FINE PRIVATE HOME IN Westlake, close in; 10 minutes to Broadway; 2 large east-front rooms, $8 per week each. Phone West 3571. 1131 WESTLAKE AVE. 20

TO LET — 3 LARGE NEW HOUSEKEEPing rooms, elegantly furnished; private bath, piano, machine; use of both phones; walking distance, $15. Apply at 139 S. FIGUEROA. 1

TO LET — SUNNY FRONT ROOM, CLOSE in, with or without board; good French family. Apply mornings and evenings. 425 N. BEAUDRY AVE.

TO LET—A LOVELY SUITE OF ROOMS, handsomely furnished for light housekeeping, 1060 W. 16TH ST., corner Union ave. Call after 2 o'clock. 1

TO LET—ELEGANTLY FURNISHED ROOM in a private home, half a block from Westlake Park; breakfast and dinner if desired. 726 LAKE ST. 20

TO LET — 2 NICE CLEAN FURNISHED rooms with private bath, for light housekeeping for $ at 161 N. HANCOCK ST., Downey-ave. car. 20

TO LET— Furnished Rooms.

TO LET — 1 OR 2 LOVELY FURNISHED rooms, with all modern improvements; with phone, piano; everything; rent cheap, at 1330 S. FLOWER. 20

TO LET — 2 ROOMS, FURNISHED FOR housekeeping, in center of city. 128 W. FIFTH ST., between Main and Spring. Ring up F5626. 20

TO LET—TO 2 TEACHERS ON N.E.A. EXcursion, 2 nicely furnished rooms in comfortable home; with housekeeping privileges. Phone 22639 HOME, Sunday or evenings. 20

TO LET—IN A PRIVATE FAMILY OF adults, a pleasant furnished room; gentleman preferred. References. Address

Classified Liners.

TO LET—

Furnished Rooms.

TO LET — 1 FURNISHED FRONT ROOM suitable for 1 or 2 gentlemen. 1124 SAN PE

TO LET — SUITE OF 2 FRONT ROOMS, also, strictly modern; summer rates, $6 EIGHTH ST. 1

TO LET — A PLEASANT FRONT ROOM, $2 per week. 1 S. HILL ST. 1

Unfurnished or Unfurnished.

TO LET — 4 OR 5 LARGE ROOMS, UNfurnished or part; private entrance; free. 1723 MORTON AVE. Phone

TO LET — ROOMS FOR HOUSEKEEPING, $10 per month. 1036 EAGLE ST., Euclid

TO LET — CLEAN HANDY UNFURNISHED housekeeping, furnished room, gentlemen; south side of house. 1 GRAND AVE.

TO LET — LARGE, LIGHT, AIRY, OUTSIDE furnished or unfurnished, $2 to $3 per Call 136 S. GRAND AVE.

TO LET — HOUSEKEEPING ROOMS AT MONTEVU AVE. for $20 a month.

Flats.

TO LET — BEAUTIFUL NEW UPPER COTtage, 4 rooms, every modern convenience; water; quiet neighborhood, close in; $18 ALBANY ST., 4 blocks west Pic

TO LET — ELEGANT NEW UPPER FLAT, 5 rooms, every modern convenience; gas and electric fixtures; quiet neighborhood, close in; $18 ALBANY ST., 4 blocks west Pic

TO LET — 2 NEWLY FURNISHED ROOMS for housekeeping. 654 EUCLID AVE. Phone North 1070.

TO LET — 2 NEWLY FURNISHED ROOMS for housekeeping, $12 per month. Adair st., a fine location, 1 San Pedro st. car, rent $15, water Call at 634 E. 28TH. Phone B2661.

TO LET — ELEGANT 4-ROOM FLATS 2 WALL BEDS, making 6 rooms; open all sides; fine views in city; $25 to $30. OLD ST. No dogs or phonographs.

TO LET—NEWLY FURNISHED ROOMS, $ $3 per week; porcelain baths; hot water Cor. 4th st. (third floor) gas ranges and phone. 604½ HOPE.

TO LET—4 LARGE, PLEASANT, PRIV rooms, summer rates, $20 CALIF

TO LET — ATTRACTIVE UNFURNISHED apartments, 2438 W. Eighth; Westlake car passes apartments; west terms; water paid; $20; adults only. 2437 GRAND AVE.

TO LET—FLAT, 4 ROOMS, 3 CLOSETS, BA and gas free; take Belt Line north to Imperial, go north on Hinton ave.

TO LET — A PRETTY 4-ROOM COTTAGE closed floors, buffet, all kinds of conveniences, clean; $15 Monday 1 SAN FRANCISCO ST. Phone E2461.

TO LET — MODERN 5-ROOM LOWER flat, with every convenience; rent reasonable; close in; 1 block from pa SOUTH FLOWER.

TO LET—FURNISHED ROOMS, FOR $ to you can get outside rooms; $1 a

TO LET—3 FURNISHED ROOMS FOR LIGHT housekeeping; bath, gas range, phone, use of garden. 1461 E. 87TH ST.

TO LET—FURNISHED ROOM, BRIGHT and cheerful; suit gentleman, $6 a month; 1 GRAND AVE.

TO LET — NICE ROOM, WITHIN easy distance; private family, $4 per 42½ TOWNE AVE.

TO LET—2 ROOMS AND KITCHEN, FURfor housekeeping, reasonable. 1 AVE.

TO LET—BY A GERMAN LADY, NICE room, $5 a month; nice home, 1 REAL AVE.

TO LET—NICELY FURNISHED FRONT in Westlake district, for 1 or 2, 733 S. ST. Phone B1467.

TO LET — DELIGHTFUL AND COOL southeastern and southwestern 1126 W. 7TH ST.

TO LET — 2 ROOMS, FURNISHED SUITE, use of phone, near the car line, $8 per month. 1 S. MAIN ST.

TO LET—NICELY FURNISHED front family, walking distance; free 1040 SOUTH OLIVE.

TO LET — 2 FURNISHED HOUSEKEEPING rooms; bath, gas, electricity; front porch; lawn, south side, 707 W. 32ND ST. 1

TO LET—ONE FRONT ROOM, DESIRABLE for 2, near park; phone and bath. 1 ST.

TO LET—3 FURNISHED HOUSEKEEPING rooms, porch, conveniences; Pico or 2nd, 2 815 MAGNOLIA AVE.

TO LET—PLEASANT FURNISHED Room for gentlemen in private family. 631 CLA ST. Phone B2661.

TO LET — 2 FURNISHED ROOMS FOR housekeeping. 654 EUCLID AVE. Phone North 1070.

TO LET—2 NEWLY FURNISHED ROOMS for housekeeping, $12 per month. Adair st., a fine location, 1 San Pedro st. car, rent $15, wa Call at 634 E. 28TH. Phone B2661.

TO LET — ELEGANT 4-ROOM FLATS 2 WALL BEDS, making 6 rooms; open all sides; fine views in city; $25 to $30. OLD ST. No dogs or phonographs.

TO LET—NEWLY FURNISHED ROOMS, $ $3 per week; porcelain baths; hot water Cor. 4th st. (third floor) gas ranges and phone. 604½ HOPE.

TO LET—4 LARGE, PLEASANT, PRIV rooms, summer rates, $20 CALIF

TO LET—FURNISHED FRONT ROOM IN private family, $6 per month. 1 S. FLOWER.

TO LET—FURNISHED ROOM, BRIGHT and cheerful; suit gentleman, $6 a month; 1 GRAND AVE.

TO LET — NICE ROOM, WITHIN easy distance; private family, $4 per 42½ TOWNE AVE.

TO LET—2 ROOMS AND KITCHEN, FURfor housekeeping, reasonable. 1 AVE.

TO LET—BY A GERMAN LADY, NICE room, $5 a month; nice home, 1 REAL AVE.

TO LET—NICELY FURNISHED FRONT in Westlake district, for 1 or 2, 733 S. ST. Phone B1467.

TO LET — DELIGHTFUL AND COOL southeastern and southwestern 1126 W. 7TH ST.

TO LET — 2 ROOMS, FURNISHED SUITE, use of phone, near the car line, $8 per month. 1 S. MAIN ST.

TO LET—NICELY FURNISHED front family, walking distance; free 1040 SOUTH OLIVE.

TO LET — 2 FURNISHED HOUSEKEEPING rooms; bath, gas, electricity; front porch; lawn, south side, 707 W. 32ND ST. 1

TO LET—ONE FRONT ROOM, DESIRABLE for 2, near park; phone and bath. 1 ST.

TO LET—3 FURNISHED HOUSEKEEPING rooms, porch, conveniences; Pico or 2nd, 2 815 MAGNOLIA AVE.

TO LET—PLEASANT FURNISHED Room for gentlemen in private family. 631 CLA ST. Phone B2661.

TO LET — 2 FURNISHED ROOMS FOR housekeeping. 654 EUCLID AVE. Phone North 1070.

TO LET—2 NEWLY FURNISHED ROOMS for housekeeping, $12 per month. Adair st., a fine location, 1 San Pedro st. car, rent $15, wa Call at 634 E. 28TH. Phone B2661.

TO LET — ELEGANT 4-ROOM FLATS 2 WALL BEDS, making 6 rooms; open all sides; fine views in city; $25 to $30. OLD ST. No dogs or phonographs.

TO LET—NEWLY FURNISHED ROOMS, $ $3 per week; porcelain baths; hot water Cor. 4th st. (third floor) gas ranges and phone. 604½ HOPE.

TO LET—4 LARGE, PLEASANT, PRIV rooms, summer rates, $20 CALIF

TO LET—FURNISHED FRONT ROOM IN private family, $6 per month. 1 S. FLOWER.

TO LET—FURNISHED ROOMS FOR LIGHT housekeeping; bath, gas range, phone, use of garden. 1461 E. 87TH ST

Classified Liners.

TO LET—
(Houses.)

TO LET—6-ROOM MODERN HOME, NICE yard, in Alvarado Terrace tract, $30 per month. Tel. Home 4702, or see OWNER, 228 Douglas Bldg.

TO LET — 8-ROOM MODERN HOUSE; large lot, barn, 8 Main st. C. W. BROCKMAN, 604 Severance Bldg. Home F1908, S.-S. Broadway 6564.

TO LET — GARVANZA, 5-ROOM HOUSE with large screen porch, never 2 car lines, lawn, trees and flowers, $40. 6319 HAMLET ST. Phone East 3982. 30

TO LET — UNIVERSITY DISTRICT, FEW choice homes on hand, $24 to $35; others quick to those who want it last. BURKE & MINNER, 220 Wesley ave. Phone 28008. 30

TO LET—5 UNFURNISHED COTTAGES, 122 and 122½ N. Hill st., 4 rooms and bath; rent $18 and $20. C. B. LOCKWOOD, Home Phone 28113.

TO LET—11-ROOM HOUSE, ROOMS DECORated, up-to-date, with garden in rear and use of flowers; rent $60. Apply at 119 E. MAIN ST.

TO LET—4-ROOM MODERN BUNGALOW, just finished, gas and electricity, 5 minutes walk from High School. 724 N. BUNKER HILL ave. 30

TO LET—4-ROOM COTTAGE, EAST 9TH st., all modern, everything first class, $14, water paid. DR. ROGERS, 2305 Central ave. 1

TO LET—$25 PER MONTH, 526 N. FLOWER. 9-room flat, hardwood floors, $37.50. T. DOMINGUEZ BLDG. A7858, Broadway 8125; residence, B1868.

TO LET—4-ROOM COTTAGE, $20 MONTH, also 5-a. fine BORDER, 112 E. Broadway, or rented 1670 Staunton ave. Take Shamrock Junction car to Washington st. 30

TO LET—5-ROOM HOUSE, WITH STALLS for 14 horses, barn for hay, big yard for horses; location for teamster. 1404 S. SAN PEDRO. Phone South 1481. 30

TO LET—HIGHLAND PARK, 2 COTTAGE rooms, bath, etc., $20 till September 1, leave 6437 MONTE VISTA. Garvanza car line. 1

TO LET — UNFURNISHED, FOUR-ROOM apartment, beautiful location and view for couple, Highland Park. Call 1811 GRANADA AVE.

TO LET—A COZY COTTAGE OF 3 ROOMS and bath, 5 minutes' walk from Broadway; rent $12.50 per month; water free. Inquire 231 S. FREMONT AVE.

TO LET — NEW BUNGALOW, HIGH ground, sunny, trees, small family, SQUIRE, TOPAZ AND MISSION 541.VD. 2150.

TO LET — $15; 4-ROOM BUNGALOW, 140 Avenue 24, car passes. South Pasadena. E. WESTON, 114 Citizens' Nat. Bank Bldg. 3

TO LET—NEW, MODERN, 5-ROOM COTtage; lot, cold water, electricity, portable bath, including water, $20. 1120 S. BIRD ST. Brooklyn Heights. Owners, Phone 824411. 30

TO LET—4-ROOM COTTAGE, NEW AND modern; large rooms, large lot; can be arranged for two families; 1 block south of 1400 E. 32ND ST. Phone Phone 21749. 30

TO LET—5-ROOM CALIFORNIA HOUSE, 3228 BRIGHTON AVE., $8 a month. Take Hollenbeck car to Boyle Heights. Inquire at NORMANDIE GROCERY. 30

TO LET—$17, 5-ROOM HOUSE, GAS, BATH, 253 E. 30th; also 2-room flat, gas, bath, 2029 Maple ave., rent $11. J. M. BROWNE, Owner. 30

TO LET—5-ROOM COTTAGE, 822 BUENA Vista st., $12 per month, with water. Inquire 824 BUENA VISTA ST. Tel. Main 5464.

TO LET—HOUSE 9 ROOMS; LARGE CLOSets, 2 baths, lawn, trees, flowers; close in; reference required. Inquire 922 MAPLE AVE. 30

TO LET—$12, 3 COTTAGES, 4 ROOMS, BATH and gas; large yards; 1126-1132 Lander, on the Griffith-ave. car line. Inquire 1123 EAST NINTH ST. 30

TO LET—SIX-ROOM NEW AND MODERN house, bungalow, only $20 per month, including water, gas and electricity. COUCH & CO., 2301 South Park ave. Home 28133. Main 8433. 30

TO LET—TWO-STORY HOUSE, 6 ROOMS and bath, close in, near city market. 222 CROCKER ST. Key at 215 Crocker st. Phone West 1268.

TO LET—COTTAGE, FOUR ROOMS, NEWLY papered and painted, water paid, $12 per month. 412 HILL ST. Key at 422. Rent $15, water paid.

TO LET—MODERN 5-ROOM COTTAGE, GAS range, sink, bath, electricity, 2 screened porches, walks, fruit trees, flowers. Reasonable. Apply 751 E. 19TH ST. Tel. South 5057. 30

TO LET—5 ROOMS, $12 PER MONTH. GAS, large yard, central location, between 2 car lines, water paid. Inquire 1303 WRIGHT ST. Main 7805.

TO LET—4-ROOM COTTAGE, LARGE LOT, fenced, suitable for chickens and garden, $7 a month, water paid. Call 1030 HOSSON ST., Pico Heights. 1

TO LET—HALF OF MODERN COTTAGE, with gas and electricity, lawn and chicken yards. 462 E. 28TH ST., San Pedro car. 30

TO LET—4-ROOM COTTAGE, GAS RANGE, with barn, clean, ready to occupy at once. 1228 W. 36TH ST., corner lives at 1246 W. 36th. 30

TO LET—A 5-ROOM 2-STORY HOUSE, large lot, chicken corral, 1170 W. Jefferson, $20 including water. No children. WEST 1218.

TO LET—1821 OAK ST., FIVE-ROOM COTtage, has hardwood floors, electricity, gas, $18. 1178 Oak st., five large rooms, electricity, sink, no bath, toilet in barn, $19. 30

TO LET—$18, 5-ROOM COTTAGE, BATH, gas, electricity, near Pasadena and Garvanza cars. 142 Ave. 21. THOMPSON, 2133 Michigan ave. Boyle 118. 30

TO LET—SIX ROOM MODERN BUNGALOW, barn, four lots for chickens, fruit trees, 4839 Halldale, Grand ave. car marked Athens. 30

TO LET—A MODERN CLOSE IN 5-ROOM flat, detached, upper, on Union ave., half block south of 7th; rent $25. Call on J. E. MARTIN, 233-34 Henne Bldg. 30

TO LET—FAIRLY MODERN 7 ROOM COTtage; fine neighborhood; porcelain bath with gas heater; rent $20 mo. For key call 250 E. 28th st. HOME 20718. 30

TO LET—4 ROOM MODERN FURNISHED cottage, $12; 8 room, half of cottage, $15; one well furnished front room, $12 per month. MRS. LADDS, 1239 Temple st. 30

TO LET—1561 WEST JEFFERSON ST., 7 room new and up to date cottage, $24, water paid, fine car service. PHONE F1283. 1

TO LET—WILL LEASE FOR 1 YEAR, MY 5 room modern home, east front, nice yard, fine residence district in city. 1203 WEST LAKE AVE. 30

TO LET — MODERN 7-ROOM NEW 2-story house, hardwood floors, $30 month; also 5-room modern house, east front, nice yard, fine residence district in city. 1203 WEST LAKE AVE. 30

TO LET — MODERN 5-ROOM NEW 2-story house, hardwood floors, $20 month; also 5-room modern house, east front, nice yard, fine residence district in city. 1203 WEST LAKE AVE. 30

TO LET—5 ROOM MODERN COTTAGE, EAST 28th st., all modern, everything first class, $14, water paid. DR. ROGERS, 2305 Central ave. 1

TO LET—$25 PER MONTH, 526 N. FLOWER. 9-room flat, hardwood floors, $37.50. T. DOMINGUEZ BLDG. A7858, Broadway 8125; residence, B1868.

TO LET—4-ROOM COTTAGE, $20 MONTH, also 5-a. fine BORDER, 112 E. Broadway, or rented 1670 Staunton ave. Take Shamrock Junction car to Washington st. 30

TO LET—5-ROOM HOUSE, WITH STALLS for 14 horses, barn for hay, big yard for horses; location for teamster. 1404 S. SAN PEDRO. Phone South 1481. 30

TO LET—HIGHLAND PARK, 2 COTTAGE rooms, bath, etc., $20 till September 1, leave 6437 MONTE VISTA. Garvanza car line. 1

TO LET — UNFURNISHED, FOUR-ROOM apartment, beautiful location and view for couple, Highland Park. Call 1811 GRANADA AVE.

TO LET—A COZY COTTAGE OF 3 ROOMS and bath, 5 minutes' walk from Broadway; rent $12.50 per month; water free. Inquire 231 S. FREMONT AVE.

TO LET — NEW BUNGALOW, HIGH ground, sunny, trees, small family, SQUIRE, TOPAZ AND MISSION 541.VD. 2150.

TO LET — $15; 4-ROOM BUNGALOW, 140 Avenue 24, car passes. South Pasadena. E. WESTON, 114 Citizens' Nat. Bank Bldg. 3

TO LET—NEW, MODERN, 5-ROOM COTtage; lot, cold water, electricity, portable bath, including water, $20. 1120 S. BIRD ST. Brooklyn Heights. Owners, Phone 824411. 30

TO LET—4-ROOM COTTAGE, NEW AND modern; large rooms, large lot; can be arranged for two families; 1 block south of 1400 E. 32ND ST. Phone Phone 21749. 30

TO LET—5-ROOM CALIFORNIA HOUSE, 3228 BRIGHTON AVE., $8 a month. Take Hollenbeck car to Boyle Heights. Inquire at NORMANDIE GROCERY. 30

TO LET—$17, 5-ROOM HOUSE, GAS, BATH, 253 E. 30th; also 2-room flat, gas, bath, 2029 Maple ave., rent $11. J. M. BROWNE, Owner. 30

TO LET—5-ROOM COTTAGE, 822 BUENA Vista st., $12 per month, with water. Inquire 824 BUENA VISTA ST. Tel. Main 5464.

TO LET—5

TO LET—
Beach Property.

TO LET—LONG BEACH, FOR SUMMER or longer period; beautiful home, fully furnished; on block near Rocky Point; 11 rooms, private stairway and bathing suit to beach. Magnificent view; 7 car lines. Apply or Home Phone 1256.

TO LET—
BEACH PROPERTY.
Newly Furnished 5-room cottage; sun, electric lights; bath, toilet; strictly modern, fine and ocean front; Playa del Rey; handsome possession, $15 month; reference; six months. 8620, Los Angeles, OWNER.

TO LET — AN ATTRACTIVE COTTAGE SITUATED DIRECTLY ON THE BEACH AT MANHATTAN CAN BE RENTED FOR JULY FINELY FURNISHED AND ELEGANT BATHING AT THE DOOR. CALL UNION TRUST BLDG., FROM 1 TO 3 P.M.

TO LET—AN ELEGANT FURNISHED cottage. No. 4 Brooks ave., located on the side of this fine avenue and within a few feet of the ocean; nothing better in this city. Price $40 per month. J. A. BOWEN, Owner, 325 W. 3rd St., Los Angeles. Phone 8155.

TO LET—NO. 1 THORNTON AVE. OCEAN front; modern 9-room furnished residence; electric lights, dressing room, bath, tile floors; fronting on ocean; a few blocks south of Pier; rent for 3, 6 or 12 months. E. T. L. WILLIAMS, Ocean Park.

TO LET—AT AVALON FOR THE SUMMER cottage with sitting-room, 1 bedroom, kitchen, pantry, bath and hot and cold water; fine location. Apply 9 A. SQUIRE, 1054 Elden ave., Los Angeles.

TO LET — AT SUNSET BEACH, NEWLY furnished houses from $ 15 to $ 50 per month; $5.00 and is doing about $100,000 BARGAIN REALTY CO., Second and Spring. Phones A3262, Main 3241.

TO LET — OCEAN PARK, 6-ROOM HOUSE, by year, $25 per month; thoroughly furnished, all modern conveniences; 424 S. Bonnie Brae, or at Chas. J. Hildebrandt's office, Ocean Park.

TO LET — ELEGANTLY FURNISHED rooms in home cottage, between Ocean Park and Santa Monica; private entrance; private grounds arranged. Apply 29 PARK AVE., Ocean Park.

TO LET—SECOND ST., KINNEY SUBdivision; 5-room cottage, furnished complete; lights, gas, conveniences; in beach; 10 minutes walk to Venice Academy or Manhattan; $15 month. OWNER, 1 Kinney ave.

TO LET—AT TERMINAL ISLAND, 2 BLOCKS from ocean, 2 completely furnished 5-room cottages, $15 per month; one 6-room, at Terminal Island, $20 per month; or SUNSET SOUTH 1280, Los Angeles.

TO LET—ELEGANTLY FURNISHED 6-room cottage at the ocean front at Venice; rent $30 per month; rent $100 for season; rent $15 a week. Apply 1750 OCEAN FRONT or 60 E. Pico St.

TO LET — ROOMS AND COTTAGES at Long Beach, on sand; 10 minutes from pier. RICE, on Grand Ridge, corner Ocean and Spring. Home A6115.

TO LET — BEST LOT IN KINNEY subdivision; 50x150; 2 blocks from ocean; COLORADO EXCHANGE, 426 Central ave., Venice.

TO LET—5-ROOM TENT COTTAGE at Ocean Park; $15 per month. Inquire of J. HOOVER, 324 W. 3rd. Main 5412.

TO LET — MANHATTAN BEACH, FOR summer cottage; 4 rooms, $15 month; bath. Apply 1139 JARDINE ave., Highland Park, West 38.

TO LET—NEW EIGHT-ROOM, COMPLETE ly furnished house, north front; also cottage. ADDISON SMITH, P.O. box M, Venice.

TO LET—$ A WEEK, 5-ROOM FURnished cottage at Manhattan Beach; ocean, gas for cooking. PHONE West 38.

TO LET—OCEAN FRONT, LONG BEACH 4-room cottage, furnished complete; partitions call 127 W. FOURTH ST., Los Angeles.

TO LET—FURNISHED COMPLETE OCEAN cottage and bathing suit, $15 per month. MRS. H. E. YOUNG, 16th st., Redondo.

TO LET—OCEAN PARK, FURNISHED 6-room cottage, 15 OCEONE AVE., just 1 block from car. Call after 6 P.M.

TO LET—4-ROOM HOUSE, MODERN; 2 blocks; cheap rent and lease.

TO LET—
Best Turkish bath establishment in city; house and fine business; well equipped.

TO LET — FURNISHED, OCEAN FRONT cottage, 4-room cottage, nearly new; 2 blocks from car. Apply DR. LUNDY, Ocean Park.

TO LET — IN LONG BEACH, NICELY furnished rooms, suitable for housekeeping; also McCLELLAN, 251 Chestnut ave.

TO LET — 4-ROOM FLAT, NEW and modern; only $15; must sell. Inquire of Furniture, complete for housekeeping, $75. Ocean Park, 27th and Ocean Park Ave.

TO LET—4-ROOM FURNISHED COTtage, Ocean Park, $15. Apply 8 Pier Ave., Ocean Park.

TO LET—
Rooming Lands.

TO LET—
Will sell for what crops are worth, or will lease on 20 acres, with permanent water, 125 inches of water; 6 miles of Los Angeles; 4 miles of Glendale; 4 miles of Burbank; 6 per cent.; 20 acres alfalfa; 20 acres balance corn and other crops; 2 houses, 2 buildings of all descriptions; 2 miles from Burbank, Cal., or the L. A. Pacific, Los Angeles.

TO LET — ABOUT 40 ACRES OF RICH valley orange and lemon; good orchard, etc.; will make liberal arrangement with responsible party. See OWNER, Pacific Electric Bldg.

TO LET — RENDLIA TRACT, LARGE 5-room cottage and corner lot; $15 per month; will lease for 1 or 2 years if desired; water, gas, etc. See owner, J. SHERMONTINI, Redondo.

TO LET—VEGETABLE AND FRUIT land, 4 acres, with new hardwood lumber and chicken house; 1 mile south of Burbank; 2 miles north of Glendale; 10 acres of corn; 2 acres of alfalfa; 2 acres of garden; 2 acres of orchard; 2 acres of berries; 2 acres of grain; 2 acres of potatoes; 2 acres of beans; 2 acres of peas; 2 acres of melons; 2 acres of cucumbers; 2 acres of tomatoes; 2 acres of onions; 2 acres of cabbage; 2 acres of cauliflower; 2 acres of beets; 2 acres of carrots; 2 acres of turnips; 2 acres of parsnips; 2 acres of radishes; 2 acres of lettuce; 2 acres of celery; 2 acres of asparagus; 2 acres of rhubarb; 2 acres of strawberries; 2 acres of raspberries; 2 acres of blackberries; 2 acres of gooseberries; 2 acres of currants; 2 acres of grapes; 2 acres of figs; 2 acres of olives; 2 acres of peaches; 2 acres of pears; 2 acres of plums; 2 acres of prunes; 2 acres of apricots; 2 acres of nectarines; 2 acres of quinces; 2 acres of pomegranates; 2 acres of persimmons; 2 acres of walnuts; 2 acres of almonds; 2 acres of filberts; 2 acres of pecans; 2 acres of chestnuts; 2 acres of hickory nuts; 2 acres of butternuts; 2 acres of black walnuts; 2 acres of English walnuts; 2 acres of Japanese walnuts; 2 acres of Persian walnuts; 2 acres of Chinese walnuts; 2 acres of Japanese chestnuts; 2 acres of Chinese chestnuts; 2 acres of Japanese persimmons; 2 acres of Chinese persimmons; 2 acres of Japanese plums; 2 acres of Chinese plums; 2 acres of Japanese prunes; 2 acres of Chinese prunes; 2 acres of Japanese apricots; 2 acres of Chinese apricots; 2 acres of Japanese nectarines; 2 acres of Chinese nectarines; 2 acres of Japanese quinces; 2 acres of Chinese quinces; 2 acres of Japanese pomegranates; 2 acres of Chinese pomegranates; 2 acres of Japanese persimmons; 2 acres of Chinese persimmons; 2 acres of Japanese walnuts; 2 acres of Chinese walnuts; 2 acres of Japanese chestnuts; 2 acres of Chinese chestnuts; 2 acres of Japanese hickory nuts; 2 acres of Chinese hickory nuts; 2 acres of Japanese butternuts; 2 acres of Chinese butternuts; 2 acres of Japanese black walnuts; 2 acres of Chinese black walnuts; 2 acres of Japanese English walnuts; 2 acres of Chinese English walnuts; 2 acres of Japanese Persian walnuts; 2 acres of Chinese Persian walnuts; 2 acres of Japanese Chinese walnuts; 2 acres of Chinese Chinese walnuts; 2 acres of Japanese Japanese walnuts; 2 acres of Chinese Japanese walnuts; 2 acres of Japanese Chinese chestnuts; 2 acres of Chinese Chinese chestnuts; 2 acres of Japanese Japanese chestnuts; 2 acres of Chinese Japanese chestnuts; 2 acres of Japanese Chinese hickory nuts; 2 acres of Chinese Chinese hickory nuts; 2 acres of Japanese Japanese hickory nuts; 2 acres of Chinese Japanese hickory nuts; 2 acres of Japanese Chinese butternuts; 2 acres of Chinese Chinese butternuts; 2 acres of Japanese Japanese butternuts; 2 acres of Chinese Japanese butternuts; 2 acres of Japanese Chinese black walnuts; 2 acres of Chinese Chinese black walnuts; 2 acres of Japanese Japanese black walnuts; 2 acres of Chinese Japanese black walnuts; 2 acres of Japanese Chinese English walnuts; 2 acres of Chinese Chinese English walnuts; 2 acres of Japanese Japanese English walnuts; 2 acres of Chinese Japanese English walnuts; 2 acres of Japanese Chinese Persian walnuts; 2 acres of Chinese Chinese Persian walnuts; 2 acres of Japanese Japanese Persian walnuts; 2 acres of Chinese Japanese Persian walnuts; 2 acres of Japanese Chinese Chinese walnuts; 2 acres of Chinese Chinese Chinese walnuts; 2 acres of Japanese Japanese Chinese walnuts; 2 acres of Chinese Japanese Chinese walnuts; 2 acres of Japanese Chinese Japanese walnuts; 2 acres of Chinese Chinese Japanese walnuts; 2 acres of Japanese Japanese Japanese walnuts; 2 acres of Chinese Japanese Japanese walnuts; 2 acres of Japanese Chinese Chinese chestnuts; 2 acres of Chinese Chinese Chinese chestnuts; 2 acres of Japanese Japanese Chinese chestnuts; 2 acres of Chinese Japanese Chinese chestnuts; 2 acres of Japanese Chinese Japanese chestnuts; 2 acres of Chinese Chinese Japanese chestnuts; 2 acres of Japanese Japanese Japanese chestnuts; 2 acres of Chinese Japanese Japanese chestnuts; 2 acres of Japanese Chinese Chinese hickory nuts; 2 acres of Chinese Chinese Chinese hickory nuts; 2 acres of Japanese Japanese Chinese hickory nuts; 2 acres of Chinese Japanese Chinese hickory nuts; 2 acres of Japanese Chinese Japanese hickory nuts; 2 acres of Chinese Chinese Japanese hickory nuts; 2 acres of Japanese Japanese Japanese hickory nuts; 2 acres of Chinese Japanese Japanese hickory nuts; 2 acres of Japanese Chinese Chinese butternuts; 2 acres of Chinese Chinese Chinese butternuts; 2 acres of Japanese Japanese Chinese butternuts; 2 acres of Chinese Japanese Chinese butternuts; 2 acres of Japanese Chinese Japanese butternuts; 2 acres of Chinese Chinese Japanese butternuts; 2 acres of Japanese Japanese Japanese butternuts; 2 acres of Chinese Japanese Japanese butternuts; 2 acres of Japanese Chinese Chinese black walnuts; 2 acres of Chinese Chinese Chinese black walnuts; 2 acres of Japanese Japanese Chinese black walnuts; 2 acres of Chinese Japanese Chinese black walnuts; 2 acres of Japanese Chinese Japanese black walnuts; 2 acres of Chinese Chinese Japanese black walnuts; 2 acres of Japanese Japanese Japanese black walnuts; 2 acres of Chinese Japanese Japanese black walnuts; 2 acres of Japanese Chinese Chinese English walnuts; 2 acres of Chinese Chinese Chinese English walnuts; 2 acres of Japanese Japanese Chinese English walnuts; 2 acres of Chinese Japanese Chinese English walnuts; 2 acres of Japanese Chinese Japanese English walnuts; 2 acres of Chinese Chinese Japanese English walnuts; 2 acres of Japanese Japanese Japanese English walnuts; 2 acres of Chinese Japanese Japanese English walnuts; 2 acres of Japanese Chinese Chinese Persian walnuts; 2 acres of Chinese Chinese Chinese Persian walnuts; 2 acres of Japanese Japanese Chinese Persian walnuts; 2 acres of Chinese Japanese Chinese Persian walnuts; 2 acres of Japanese Chinese Japanese Persian walnuts; 2 acres of Chinese Chinese Japanese Persian walnuts; 2 acres of Japanese Japanese Japanese Persian walnuts; 2 acres of Chinese Japanese Japanese Persian walnuts; 2 acres of Japanese Chinese Chinese Chinese walnuts; 2 acres of Chinese Chinese Chinese Chinese walnuts; 2 acres of Japanese Japanese Chinese Chinese walnuts; 2 acres of Chinese Japanese Chinese Chinese walnuts; 2 acres of Japanese Chinese Japanese Chinese walnuts; 2 acres of Chinese Chinese Japanese Chinese walnuts; 2 acres of Japanese Japanese Japanese Chinese walnuts; 2 acres of Chinese Japanese Japanese Chinese walnuts; 2 acres of Japanese Chinese Chinese Japanese walnuts; 2 acres of Chinese Chinese Chinese Japanese walnuts; 2 acres of Japanese Japanese Chinese Japanese walnuts; 2 acres of Chinese Japanese Chinese Japanese walnuts; 2 acres of Japanese Chinese Japanese Japanese walnuts; 2 acres of Chinese Chinese Japanese Japanese walnuts; 2 acres of Japanese Japanese Japanese Japanese walnuts; 2 acres of Chinese Japanese Japanese Japanese walnuts; 2 acres of Japanese Chinese Chinese Chinese chestnuts; 2 acres of Chinese Chinese Chinese Chinese chestnuts; 2 acres of Japanese Japanese Chinese Chinese chestnuts; 2 acres of Chinese Japanese Chinese Chinese chestnuts; 2 acres of Japanese Chinese Japanese Chinese chestnuts; 2 acres of Chinese Chinese Japanese Chinese chestnuts; 2 acres of Japanese Japanese Japanese Chinese chestnuts; 2 acres of Chinese Japanese Japanese Chinese chestnuts; 2 acres of Japanese Chinese Chinese Japanese chestnuts; 2 acres of Chinese Chinese Chinese Japanese chestnuts; 2 acres of Japanese Japanese Chinese Japanese chestnuts; 2 acres of Chinese Japanese Chinese Japanese chestnuts; 2 acres of Japanese Chinese Japanese Japanese chestnuts; 2 acres of Chinese Chinese Japanese Japanese chestnuts; 2 acres of Japanese Japanese Japanese Japanese chestnuts; 2 acres of Chinese Japanese Japanese Japanese chestnuts; 2 acres of Japanese Chinese Chinese Chinese hickory nuts; 2 acres of Chinese Chinese Chinese Chinese hickory nuts; 2 acres of Japanese Japanese Chinese Chinese hickory nuts; 2 acres of Chinese Japanese Chinese Chinese hickory nuts; 2 acres of Japanese Chinese Japanese Chinese hickory nuts; 2 acres of Chinese Chinese Japanese Chinese hickory nuts; 2 acres of Japanese Japanese Japanese Chinese hickory nuts; 2 acres of Chinese Japanese Japanese Chinese hickory nuts; 2 acres of Japanese Chinese Chinese Japanese hickory nuts; 2 acres of Chinese Chinese Chinese Japanese hickory nuts; 2 acres of Japanese Japanese Chinese Japanese hickory nuts; 2 acres of Chinese Japanese Chinese Japanese hickory nuts; 2 acres of Japanese Chinese Japanese Japanese hickory nuts; 2 acres of Chinese Chinese Japanese Japanese hickory nuts; 2 acres of Japanese Japanese Japanese Japanese hickory nuts; 2 acres of Chinese Japanese Japanese Japanese hickory nuts; 2 acres of Japanese Chinese Chinese Chinese butternuts; 2 acres of Chinese Chinese Chinese Chinese butternuts; 2 acres of Japanese Japanese Chinese Chinese butternuts; 2 acres of Chinese Japanese Chinese Chinese butternuts; 2 acres of Japanese Chinese Japanese Chinese butternuts; 2 acres of Chinese Chinese Japanese Chinese butternuts; 2 acres of Japanese Japanese Japanese Chinese butternuts; 2 acres of Chinese Japanese Japanese Chinese butternuts; 2 acres of Japanese Chinese Chinese Japanese butternuts; 2 acres of Chinese Chinese Chinese Japanese butternuts; 2 acres of Japanese Japanese Chinese Japanese butternuts; 2 acres of Chinese Japanese Chinese Japanese butternuts; 2 acres of Japanese Chinese Japanese Japanese butternuts; 2 acres of Chinese Chinese Japanese Japanese butternuts; 2 acres of Japanese Japanese Japanese Japanese butternuts; 2 acres of Chinese Japanese Japanese Japanese butternuts; 2 acres of Japanese Chinese Chinese Chinese black walnuts; 2 acres of Chinese Chinese Chinese Chinese black walnuts; 2 acres of Japanese Japanese Chinese Chinese black walnuts; 2 acres of Chinese Japanese Chinese Chinese black walnuts; 2 acres of Japanese Chinese Japanese Chinese black walnuts; 2 acres of Chinese Chinese Japanese Chinese black walnuts; 2 acres of Japanese Japanese Japanese Chinese black walnuts; 2 acres of Chinese Japanese Japanese Chinese black walnuts; 2 acres of Japanese Chinese Chinese Japanese black walnuts; 2 acres of Chinese Chinese Chinese Japanese black walnuts; 2 acres of Japanese Japanese Chinese Japanese black walnuts; 2 acres of Chinese Japanese Chinese Japanese black walnuts; 2 acres of Japanese Chinese Japanese Japanese black walnuts; 2 acres of Chinese Chinese Japanese Japanese black walnuts; 2 acres of Japanese Japanese Japanese Japanese black walnuts; 2 acres of Chinese Japanese Japanese Japanese black walnuts; 2 acres of Japanese Chinese Chinese Chinese English walnuts; 2 acres of Chinese Chinese Chinese Chinese English walnuts; 2 acres of Japanese Japanese Chinese Chinese English walnuts; 2 acres of Chinese Japanese Chinese Chinese English walnuts; 2 acres of Japanese Chinese Japanese Chinese English walnuts; 2 acres of Chinese Chinese Japanese Chinese English walnuts; 2 acres of Japanese Japanese Japanese Chinese English walnuts; 2 acres of Chinese Japanese Japanese Chinese English walnuts; 2 acres of Japanese Chinese Chinese Japanese English walnuts; 2 acres of Chinese Chinese Chinese Japanese English walnuts; 2 acres of Japanese Japanese Chinese Japanese English walnuts; 2 acres of Chinese Japanese Chinese Japanese English walnuts; 2 acres of Japanese Chinese Japanese Japanese English walnuts; 2 acres of Chinese Chinese Japanese Japanese English walnuts; 2 acres of Japanese Japanese Japanese Japanese English walnuts; 2 acres of Chinese Japanese Japanese Japanese English walnuts; 2 acres of Japanese Chinese Chinese Chinese Persian walnuts; 2 acres of Chinese Chinese Chinese Chinese Persian walnuts; 2 acres of Japanese Japanese Chinese Chinese Persian walnuts; 2 acres of Chinese Japanese Chinese Chinese Persian walnuts; 2 acres of Japanese Chinese Japanese Chinese Persian walnuts; 2 acres of Chinese Chinese Japanese Chinese Persian walnuts; 2 acres of Japanese Japanese Japanese Chinese Persian walnuts; 2 acres of Chinese Japanese Japanese Chinese Persian walnuts; 2 acres of Japanese Chinese Chinese Japanese Persian walnuts; 2 acres of Chinese Chinese Chinese Japanese Persian walnuts; 2 acres of Japanese Japanese Chinese Japanese Persian walnuts; 2 acres of Chinese Japanese Chinese Japanese Persian walnuts; 2 acres of Japanese Chinese Japanese Japanese Persian walnuts; 2 acres of Chinese Chinese Japanese Japanese Persian walnuts; 2 acres of Japanese Japanese Japanese Japanese Persian walnuts; 2 acres of Chinese Japanese Japanese Japanese Persian walnuts; 2 acres of Japanese Chinese Chinese Chinese Chinese walnuts; 2 acres of Chinese Chinese Chinese Chinese Chinese walnuts; 2 acres of Japanese Japanese Chinese Chinese Chinese walnuts; 2 acres of Chinese Japanese Chinese Chinese Chinese walnuts; 2 acres of Japanese Chinese Japanese Chinese Chinese walnuts; 2 acres of Chinese Chinese Japanese Chinese Chinese walnuts; 2 acres of Japanese Japanese Japanese Chinese Chinese walnuts; 2 acres of Chinese Japanese Japanese Chinese Chinese walnuts; 2 acres of Japanese Chinese Chinese Japanese Chinese walnuts; 2 acres of Chinese Chinese Chinese Japanese Chinese walnuts; 2 acres of Japanese Japanese Chinese Japanese Chinese walnuts; 2 acres of Chinese Japanese Chinese Japanese Chinese walnuts; 2 acres of Japanese Chinese Japanese Japanese Chinese walnuts; 2 acres of Chinese Chinese Japanese Japanese Chinese walnuts; 2 acres of Japanese Japanese Japanese Japanese Chinese walnuts; 2 acres of Chinese Japanese Japanese Japanese Chinese walnuts; 2 acres of Japanese Chinese Chinese Chinese Japanese walnuts; 2 acres of Chinese Chinese Chinese Chinese Japanese walnuts; 2 acres of Japanese Japanese Chinese Chinese Japanese walnuts; 2 acres of Chinese Japanese Chinese Chinese Japanese walnuts; 2 acres of Japanese Chinese Japanese Chinese Japanese walnuts; 2 acres of Chinese Chinese Japanese Chinese Japanese walnuts; 2 acres of Japanese Japanese Japanese Chinese Japanese walnuts; 2 acres of Chinese Japanese Japanese Chinese Japanese walnuts; 2 acres of Japanese Chinese Chinese Japanese Japanese walnuts; 2 acres of Chinese Chinese Chinese Japanese Japanese walnuts; 2 acres of Japanese Japanese Chinese Japanese Japanese walnuts; 2 acres of Chinese Japanese Chinese Japanese Japanese walnuts; 2 acres of Japanese Chinese Japanese Japanese Japanese walnuts; 2 acres of Chinese Chinese Japanese Japanese Japanese walnuts; 2 acres of Japanese Japanese Japanese Japanese Japanese walnuts; 2 acres of Chinese Japanese Japanese Japanese Japanese walnuts; 2 acres of Japanese Chinese Chinese Chinese Chinese chestnuts; 2 acres of Chinese Chinese Chinese Chinese Chinese chestnuts; 2 acres of Japanese Japanese Chinese Chinese Chinese chestnuts; 2 acres of Chinese Japanese Chinese Chinese Chinese chestnuts; 2 acres of Japanese Chinese Japanese Chinese Chinese chestnuts; 2 acres of Chinese Chinese Japanese Chinese Chinese chestnuts; 2 acres of Japanese Japanese Japanese Chinese Chinese chestnuts; 2 acres of Chinese Japanese Japanese Chinese Chinese chestnuts; 2 acres of Japanese Chinese Chinese Japanese Chinese chestnuts; 2 acres of Chinese Chinese Chinese Japanese Chinese chestnuts; 2 acres of Japanese Japanese Chinese Japanese Chinese chestnuts; 2 acres of Chinese Japanese Chinese Japanese Chinese chestnuts; 2 acres of Japanese Chinese Japanese Japanese Chinese chestnuts; 2 acres of Chinese Chinese Japanese Japanese Chinese chestnuts; 2 acres of Japanese Japanese Japanese Japanese Chinese chestnuts; 2 acres of Chinese Japanese Japanese Japanese Chinese chestnuts; 2 acres of Japanese Chinese Chinese Chinese Japanese chestnuts; 2 acres of Chinese Chinese Chinese Chinese Japanese chestnuts; 2 acres of Japanese Japanese Chinese Chinese Japanese chestnuts; 2 acres of Chinese Japanese Chinese Chinese Japanese chestnuts; 2 acres of Japanese Chinese Japanese Chinese Japanese chestnuts; 2 acres of Chinese Chinese Japanese Chinese Japanese chestnuts; 2 acres of Japanese Japanese Japanese Chinese Japanese chestnuts; 2 acres of Chinese Japanese Japanese Chinese Japanese chestnuts; 2 acres of Japanese Chinese Chinese Japanese Japanese chestnuts; 2 acres of Chinese Chinese Chinese Japanese Japanese chestnuts; 2 acres of Japanese Japanese Chinese Japanese Japanese chestnuts; 2 acres of Chinese Japanese Chinese Japanese Japanese chestnuts; 2 acres of Japanese Chinese Japanese Japanese Japanese chestnuts; 2 acres of Chinese Chinese Japanese Japanese Japanese chestnuts; 2 acres of Japanese Japanese Japanese Japanese Japanese chestnuts; 2 acres of Chinese Japanese Japanese Japanese Japanese chestnuts; 2 acres of Japanese Chinese Chinese Chinese Chinese hickory nuts; 2 acres of Chinese Chinese Chinese Chinese Chinese hickory nuts; 2 acres of Japanese Japanese Chinese Chinese Chinese hickory nuts; 2 acres of Chinese Japanese Chinese Chinese Chinese hickory nuts; 2 acres of Japanese Chinese Japanese Chinese Chinese hickory nuts; 2 acres of Chinese Chinese Japanese Chinese Chinese hickory nuts; 2 acres of Japanese Japanese Japanese Chinese Chinese hickory nuts; 2 acres of Chinese Japanese Japanese Chinese Chinese hickory nuts; 2 acres of Japanese Chinese Chinese Japanese Chinese hickory nuts; 2 acres of Chinese Chinese Chinese Japanese Chinese hickory nuts; 2 acres of Japanese Japanese Chinese Japanese Chinese hickory nuts; 2 acres of Chinese Japanese Chinese Japanese Chinese hickory nuts; 2 acres of Japanese Chinese Japanese Japanese Chinese hickory nuts; 2 acres of Chinese Chinese Japanese Japanese Chinese hickory nuts; 2 acres of Japanese Japanese Japanese Japanese Chinese hickory nuts; 2 acres of Chinese Japanese Japanese Japanese Chinese hickory nuts; 2 acres of Japanese Chinese Chinese Chinese Japanese hickory nuts; 2 acres of Chinese Chinese Chinese Chinese Japanese hickory nuts; 2 acres of Japanese Japanese Chinese Chinese Japanese hickory nuts; 2 acres of Chinese Japanese Chinese Chinese Japanese hickory nuts; 2 acres of Japanese Chinese Japanese Chinese Japanese hickory nuts; 2 acres of Chinese Chinese Japanese Chinese Japanese hickory nuts; 2 acres of Japanese Japanese Japanese Chinese Japanese hickory nuts; 2 acres of Chinese Japanese Japanese Chinese Japanese hickory nuts; 2 acres of Japanese Chinese Chinese Japanese Japanese hickory nuts; 2 acres of Chinese Chinese Chinese Japanese Japanese hickory nuts; 2 acres of Japanese Japanese Chinese Japanese Japanese hickory nuts; 2 acres of Chinese Japanese Chinese Japanese Japanese hickory nuts; 2 acres of Japanese Chinese Japanese Japanese Japanese hickory nuts; 2 acres of Chinese Chinese Japanese Japanese Japanese hickory nuts; 2 acres of Japanese Japanese Japanese Japanese Japanese hickory nuts; 2 acres of Chinese Japanese Japanese Japanese Japanese hickory nuts; 2 acres of Japanese Chinese Chinese Chinese Chinese butternuts; 2 acres of Chinese Chinese Chinese Chinese Chinese butternuts; 2 acres of Japanese Japanese Chinese Chinese Chinese butternuts; 2 acres of Chinese Japanese Chinese Chinese Chinese butternuts; 2 acres of Japanese Chinese Japanese Chinese Chinese butternuts; 2 acres of Chinese Chinese Japanese Chinese Chinese butternuts; 2 acres of Japanese Japanese Japanese Chinese Chinese butternuts; 2 acres of Chinese Japanese Japanese Chinese Chinese butternuts; 2 acres of Japanese Chinese Chinese Japanese Chinese butternuts; 2 acres of Chinese Chinese Chinese Japanese Chinese butternuts; 2 acres of Japanese Japanese Chinese Japanese Chinese butternuts; 2 acres of Chinese Japanese Chinese Japanese Chinese butternuts; 2 acres of Japanese Chinese Japanese Japanese Chinese butternuts; 2 acres of Chinese Chinese Japanese Japanese Chinese butternuts; 2 acres of Japanese Japanese Japanese Japanese Chinese butternuts; 2 acres of Chinese Japanese Japanese Japanese Chinese butternuts; 2 acres of Japanese Chinese Chinese Chinese Japanese butternuts; 2 acres of Chinese Chinese Chinese Chinese Japanese butternuts; 2 acres of Japanese Japanese Chinese Chinese Japanese butternuts; 2 acres of Chinese Japanese Chinese Chinese Japanese butternuts; 2 acres of Japanese Chinese Japanese Chinese Japanese butternuts; 2 acres of Chinese Chinese Japanese Chinese Japanese butternuts; 2 acres of Japanese Japanese Japanese Chinese Japanese butternuts; 2 acres of Chinese Japanese Japanese Chinese Japanese butternuts; 2 acres of Japanese Chinese Chinese Japanese Japanese butternuts; 2 acres of Chinese Chinese Chinese Japanese Japanese butternuts; 2 acres of Japanese Japanese Chinese Japanese Japanese butternuts; 2 acres of Chinese Japanese Chinese Japanese Japanese butternuts; 2 acres of Japanese Chinese Japanese Japanese Japanese butternuts; 2 acres of Chinese Chinese Japanese Japanese Japanese butternuts; 2 acres of Japanese Japanese Japanese Japanese Japanese butternuts; 2 acres of Chinese Japanese Japanese Japanese Japanese butternuts; 2 acres of Japanese Chinese Chinese Chinese Chinese black walnuts; 2 acres of Chinese Chinese Chinese Chinese Chinese black walnuts; 2 acres of Japanese Japanese Chinese Chinese Chinese black walnuts; 2 acres of Chinese Japanese Chinese Chinese Chinese black walnuts; 2 acres of Japanese Chinese Japanese Chinese Chinese black walnuts; 2 acres of Chinese Chinese Japanese Chinese Chinese black walnuts; 2 acres of Japanese Japanese Japanese Chinese Chinese black walnuts; 2 acres of Chinese Japanese Japanese Chinese Chinese black walnuts; 2 acres of Japanese Chinese Chinese Japanese Chinese black walnuts; 2 acres of Chinese Chinese Chinese Japanese Chinese black walnuts; 2 acres of Japanese Japanese Chinese Japanese Chinese black walnuts; 2 acres of Chinese Japanese Chinese Japanese Chinese black walnuts; 2 acres of Japanese Chinese Japanese Japanese Chinese black walnuts; 2 acres of Chinese Chinese Japanese Japanese Chinese black walnuts; 2 acres of Japanese Japanese Japanese Japanese Chinese black walnuts; 2 acres of Chinese Japanese Japanese Japanese Chinese black walnuts; 2 acres of Japanese Chinese Chinese Chinese Japanese black walnuts; 2 acres of Chinese Chinese Chinese Chinese Japanese black walnuts; 2 acres of Japanese Japanese Chinese Chinese Japanese black walnuts; 2 acres of Chinese Japanese Chinese Chinese Japanese black walnuts; 2 acres of Japanese Chinese Japanese Chinese Japanese black walnuts; 2 acres of Chinese Chinese Japanese Chinese Japanese black walnuts; 2 acres of Japanese Japanese Japanese Chinese Japanese black walnuts; 2 acres of Chinese Japanese Japanese Chinese Japanese black walnuts; 2 acres of Japanese Chinese Chinese Japanese Japanese black walnuts; 2 acres of Chinese Chinese Chinese Japanese Japanese black walnuts; 2 acres of Japanese Japanese Chinese Japanese Japanese black walnuts; 2 acres of Chinese Japanese Chinese Japanese Japanese black walnuts; 2 acres of Japanese Chinese Japanese Japanese Japanese black walnuts; 2 acres of Chinese Chinese Japanese Japanese Japanese black walnuts; 2 acres of Japanese Japanese Japanese Japanese Japanese black walnuts; 2 acres of Chinese Japanese Japanese Japanese Japanese black walnuts; 2 acres of Japanese Chinese Chinese Chinese Chinese English walnuts; 2 acres of Chinese Chinese Chinese Chinese Chinese English walnuts; 2 acres of Japanese Japanese Chinese Chinese Chinese English walnuts; 2 acres of Chinese Japanese Chinese Chinese Chinese English walnuts; 2 acres of Japanese Chinese Japanese Chinese Chinese English walnuts; 2 acres of Chinese Chinese Japanese Chinese Chinese English walnuts; 2 acres of Japanese Japanese Japanese Chinese Chinese English walnuts; 2 acres of Chinese Japanese Japanese Chinese Chinese English walnuts; 2 acres of Japanese Chinese Chinese Japanese Chinese English walnuts; 2 acres of Chinese Chinese Chinese Japanese Chinese English walnuts; 2 acres of Japanese Japanese Chinese Japanese Chinese English walnuts; 2 acres of Chinese Japanese Chinese Japanese Chinese English walnuts; 2 acres of Japanese Chinese Japanese Japanese Chinese English walnuts; 2 acres of Chinese Chinese Japanese Japanese Chinese English walnuts; 2 acres of Japanese Japanese Japanese Japanese Chinese English walnuts; 2 acres of Chinese Japanese Japanese Japanese Chinese English walnuts; 2 acres of Japanese Chinese Chinese Chinese Japanese English walnuts; 2 acres of Chinese Chinese Chinese Chinese Japanese English walnuts; 2 acres of Japanese Japanese Chinese Chinese Japanese English walnuts; 2 acres of Chinese Japanese Chinese Chinese Japanese English walnuts; 2 acres of Japanese Chinese Japanese Chinese Japanese English walnuts; 2 acres of Chinese Chinese Japanese Chinese Japanese English walnuts; 2 acres of Japanese Japanese Japanese Chinese Japanese English walnuts; 2 acres of Chinese Japanese Japanese Chinese Japanese English walnuts; 2 acres of Japanese Chinese Chinese Japanese Japanese English walnuts; 2 acres of Chinese Chinese Chinese Japanese Japanese English walnuts; 2 acres of Japanese Japanese Chinese Japanese Japanese English walnuts; 2 acres of Chinese Japanese Chinese Japanese Japanese English walnuts; 2 acres of Japanese Chinese Japanese Japanese Japanese English walnuts; 2 acres of Chinese Chinese Japanese Japanese Japanese English walnuts; 2 acres of Japanese Japanese Japanese Japanese Japanese English walnuts; 2 acres of Chinese Japanese Japanese Japanese Japanese English walnuts; 2 acres of Japanese Chinese Chinese Chinese Chinese Persian walnuts; 2 acres of Chinese Chinese Chinese Chinese Chinese Persian walnuts; 2 acres of Japanese Japanese Chinese Chinese Chinese Persian walnuts; 2 acres of Chinese Japanese Chinese Chinese Chinese Persian walnuts; 2 acres of Japanese Chinese Japanese Chinese Chinese Persian walnuts; 2 acres of Chinese Chinese Japanese Chinese Chinese Persian walnuts; 2 acres of Japanese Japanese Japanese Chinese Chinese Persian walnuts; 2 acres of Chinese Japanese Japanese Chinese Chinese Persian walnuts; 2 acres of Japanese Chinese Chinese Japanese Chinese Persian walnuts; 2 acres of Chinese Chinese Chinese Japanese Chinese Persian walnuts; 2 acres of Japanese Japanese Chinese Japanese Chinese Persian walnuts; 2 acres of Chinese Japanese Chinese Japanese Chinese Persian walnuts; 2 acres of Japanese Chinese Japanese Japanese Chinese Persian walnuts; 2 acres of Chinese Chinese Japanese Japanese Chinese Persian walnuts; 2 acres of Japanese Japanese Japanese Japanese Chinese Persian walnuts; 2 acres of Chinese Japanese Japanese Japanese Chinese Persian walnuts; 2 acres of Japanese Chinese Chinese Chinese Japanese Persian walnuts; 2 acres of Chinese Chinese Chinese Chinese Japanese Persian walnuts; 2 acres of Japanese Japanese Chinese Chinese Japanese Persian walnuts; 2 acres of Chinese Japanese Chinese Chinese Japanese Persian walnuts; 2 acres of Japanese Chinese Japanese Chinese Japanese Persian walnuts; 2 acres of Chinese Chinese Japanese Chinese Japanese Persian walnuts; 2 acres of Japanese Japanese Japanese Chinese Japanese Persian walnuts; 2 acres of Chinese Japanese Japanese Chinese Japanese Persian walnuts; 2 acres of Japanese Chinese Chinese Japanese Japanese Persian walnuts; 2 acres of Chinese Chinese Chinese Japanese Japanese Persian walnuts; 2 acres of Japanese Japanese Chinese Japanese Japanese Persian walnuts; 2 acres of Chinese Japanese Chinese Japanese Japanese Persian walnuts; 2 acres of Japanese Chinese Japanese Japanese Japanese Persian walnuts; 2 acres of Chinese Chinese Japanese Japanese Japanese Persian walnuts; 2 acres of Japanese Japanese Japanese Japanese Japanese Persian walnuts; 2 acres of Chinese Japanese Japanese Japanese Japanese Persian walnuts; 2 acres of Japanese Chinese Chinese Chinese Chinese Chinese walnuts; 2 acres of Chinese Chinese Chinese Chinese Chinese Chinese walnuts; 2 acres of Japanese Japanese Chinese Chinese Chinese Chinese walnuts; 2 acres of Ch

Classified Liners.

BUSINESS CHANCES— Miscellaneous.

FOR SALE—BIG BARGAIN IN ICE CREAM parlor; worth $250; for $150; or will trade for good horse. 1224 W. SEVENTH ST. 30

FOR SALE—A GARAGE BUSINESS, ONE of the best locations in town, $1500. Address P, box 121, TIMES OFFICE. 30

FOR SALE—WE WILL GIVE YOU A 22-room rooming house at beach for half its value, 238 TEMPLE ST. 30

BONNER WILL SELL OUT YOUR BUSINESS for cash. BONNER, 311 S. Broadway. 30

GOOD RESTAURANT CHEAP FOR CASH; 3 months' rent free. 1217 N. MAIN ST. 30

GOOD PARTNER TO START SOCIAL club; good location. 1217 N. MAIN ST. 30

FOR SALE—AT A BARGAIN, COMPLETE penny arcade. H. H. SAYERS, 202 E. 9th st., Los Angeles, Cal. 30

FOR SALE—MEAT MARKET, 8120 WESTern ave. Tel. WEST 832, HOME 3499. 30

FOR SALE—BLACKSMITH SHOP IN BEACH town. Address BOX 302, Redondo. 1

FOR SALE—CIGAR STAND, GOOD LOCAtion. Call at 203 N. MAIN ST. 1

INCORPORATE YOUR BUSINESS UNDER Arizona laws. See ad. Mining column

FOR SALE — A GOOD PAYING TIMES route; Phone SOUTH 1124. 30

FOR SALE—RESTAURANT, 124 TEMPLE st. 30

SWAPS— All Sorts.

FOR EXCHANGE—PIANO, $250; FINE tone, good action, brand new. Will take fine rug or carpet part payment, balance installments. Phone Broadway 1841. Address 645 S. HOPE. 30

FOR EXCHANGE—NICE LARGE BLACK 3 year old colt, city broke, stands with weight, want single and double heavy harness or business buggy. 3012 EAST 9TH ST. 30

FOR SALE OR EXCHANGE—FINE COLlie dog, also good baby carriage, nearly new, would like a Knox folding go-cart, as I want to go East, must sell before Monday night. Address 1423 W. 23RD. 30

FOR EXCHANGE—FINELY FINISHED steel cannon barrel, unmounted, 5 inches long, 2-4 inch bore; will sell cheap, or swap for what have you? Address R, box 102, TIMES OFFICE. 30

FOR SALE—OR EXCHANGE, COMPLETE pumping plant, with gasoline engine in first class order; price $200. Inquire at 647 SOUTH SPRING. Phone Main 8257. 30

FOR EXCHANGE—COLUMBIA GRAPHOphone, a good working machine. What have you? Call today, MAIN 8013, or 226 W. 16TH ST. 30

FOR EXCHANGE—LESSONS IN MUSIC OR dancing, or dressmaking or fancy work. PHONE SOUTH 1128, mornings or evenings. 30

FOR EXCHANGE—$7 CAMERA PLATE holder, film pack, arrangement carrying case, printing frame, etc., for a good bicycle. Call 1261 WRIGHT ST., or phone A7849. 30

FOR EXCHANGE—ONE JERSEY HEIFER and mare for a horse; also a piano; what have you? Call 1854 STAUNTON AVE., between 41st and 42d. 30

FOR EXCHANGE—GOOD INDUSTRIAL stock in exchange for real estate, or city property, fullest investigation allowed. Address P, box 126, TIMES OFFICE. 30

FOR EXCHANGE—EXCELLENT KITCHEN and dining room equipment and 12 furnished rooms, close in, cheap rent. what have you? WHEELER, 205 S. Broadway. 30

FOR EXCHANGE—LARGE LOT ON LONG Beach line, for household furniture; cash value of lot $250; will accept good chickens. Address P, box 99, TIMES OFFICE. 30

FOR EXCHANGE — I NEED A GOOD horse, buggy and harness and have good lot and will give one a good deal. Address P, box 127, TIMES OFFICE. 30

FOR EXCHANGE — EQUITY OF $250 IN fine lot 60x127, in Southwest, for what have you? WAGGONER REALTY CO., 239 Grand (Bullard) Phone—A7167. 30

FOR EXCHANGE—GOOD AUTOMOBILE, 3 months old, 4 cylinders, 30 horse power, MARMONT, 111 S. Broadway. Telephone Main 8000. 30

FOR EXCHANGE—THREE LOTS IN ANAheim for exchange for what have you; lots are 2 blocks of City Hall. Address O, box 194, TIMES OFFICE. 30

FOR EXCHANGE—HAVE NICE CLEAR lot; La Grande Beach; want stock novelties to go with card and shell store. 718 TRUST. Phone Main 2321. 30

FOR EXCHANGE—I WILL SELL OR EXchange for good diamonds my equity in 10 lot, 10x2 near Moneta; cheap at $600. Address G, box 72, TIMES OFFICE. 30

FOR EXCHANGE—HAVE SOME GOLDfield Kid, Silver Friend and Copper Cap stock. What have you? C. V. SCHENCK, 207 S. Hill. 30

FOR EXCHANGE — SMALL PRINTING outfit, gutter, large cuts; any or all for anything useful. 718 TRUST BLDG. Phone Main 2321. 30

FOR EXCHANGE — STOCK OF MILLINery for stand; collection or what? Call box factory, CATACOMBS OF EGYPT, 1015 East Main, afternoons. 30

FOR EXCHANGE — FIRST MORTGAGE, $6200, security 112 1-2 acre lots, near Redlands, not in town. Inquire box office, CATACOMBS OF EGYPT, 1015 East Main, afternoons. 30

FOR EXCHANGE—300 SHARES ARIZONA New South mining stock, $50 par, for anything of value. What have you? 215 TEMPLE ST. 30

FOR EXCHANGE — WILL EXCHANGE lots, acreage or farm for commercial stock for some kind of a good business. CUNNINGHAM, 726 TEMPLE ST. 30

FOR EXCHANGE—PIANO, ALMOST NEW, will trade for equity in good lot; must stand investigating, or no trade. 202 MASON BLDG. 30

FOR EXCHANGE—OR SALE, HIGH GRADE surrey, used few months, as good as new, want gentle horse or will buy. 1437 W. BROOKLYN AVE. Boyle 2905. 30

FOR EXCHANGE—AN A NO. 1 RESTAUrant in running order, for a nice horse and piano or surrey, very cheap rent; full investigation. Call 611 LAMAR ST. 30

FOR EXCHANGE—WHAT HAVE YOU GOT to trade for clear lot in East Lamont, Oklahoma? Also clear lot in Des Moines, Iowa. Address P, box 116, TIMES OFFICE. 30

FOR EXCHANGE — ABOUT 1000 SHARES mining stock, at 5c share, for cheap auto runabout, lot. Address ROOM 5, 126 N. MAIN ST. 30

FOR EXCHANGE — PAINT, WALL PAPER, painting, paper hanging, tinting; also sprinkle plans; we want a horse. Call GOODWIN BROS., 623 S. Spring. 30

FOR EXCHANGE—$405 EQUITY IN HOLLYwood lot, $125 yet due at $20 month, will exchange for what have you? Address O, box 194, TIMES OFFICE. 30

FOR EXCHANGE—LADY'S GOLD WATCH and chain, for roll-top desk, typewriter or what have you? Address P, box 89, TIMES OFFICE. 30

FOR EXCHANGE—LOT FREE AND CLEAR, all street work done, at Hermosa Beach, worth $250, for horse and buggy. PHONE WEST 1242. 30

FOR EXCHANGE — WANTED A GOOD tailor to make a suit of clothes in exchange for dental work. Address O, box 82, TIMES OFFICE. 30

FOR EXCHANGE—FINE RUNABOUT OR touring car, detachable tonneau, want diamond. HOME 9679, MAIN 6465. 30

FOR EXCHANGE — $25, YOUNG COCKER Spaniel dog for deer gun, saddle or camera. Address R, box 191, TIMES OFFICE. 30

FOR EXCHANGE—MY $75 BUGGY FOR laundry wagon. Address J. M. FRENCH, 2614 Baldwin st. Phone East 1734. 30

FOR EXCHANGE—I WILL TRADE MY TANdem, what have you? ALLAN BOX, 2505 Brush ave. 30

FOR EXCHANGE—$400 EQUITY IN $600 lot, East Hollywood; must have $150 cash, balance, what have you? E2826; TEMPLE 438. 30

FOR EXCHANGE—4 1-2 H.P. GASOLINE launch for city property or what have you? Address P, box 84, TIMES OFFICE. 30

FOR EXCHANGE—WHAT HAVE YOU TO exchange for 1st-class Odd Fellows' uniform, lined B. 138 W. 14TH. 30

FOR EXCHANGE—FIVE ACRES, CLEAR, near Murrieta; want auto or stock novelties. 718 TRUST. Phone A1231. 30

FOR EXCHANGE—$200 EQUITY IN $650 LOT at Long Beach for automobile, or what have you. W. C. HODGES, Hollywood, 34

FOR EXCHANGE — FINE ORANGE LAND, or an auto for carpenter work. JAMES J. LIVER, 964 S. Broadway. F7351. 30

FOR EXCHANGE—PAINTING, PAPERING or tinting for good horse. F. B. BROWN, 1208 Temple st. Phone Temple 217, A2546. 30

FOR EXCHANGE — A SECOND-HAND Wheelock piano for diamond. 416 W. SEVENTH ST. 'Phone F7203. 30

WANTED—TYPEWRITER. WILL EXchange jewelry, shotgun and cash. ROOM 15, 205½ S. Broadway.

FOR EXCHANGE—GOOD MINING STOCK for furniture or piano. Address P, box 134 TIMES OFFICE. 4

FOR EXCHANGE—GOOD MULE, WANT buy or span of driving horses. Call at 1139 SAN PEDRO ST. 30

FOR EXCHANGE—COLUMBIA GRAPHOphone for hens. R. F. D. NO. 2, box 262, Downey. 30

WANTED—PIANO, WILL TRADE EQUITY in 50x128 lot, E. Hollywood View tract. 854 P. E. BLDG. 30

FOR EXCHANGE — CLEAR, DESIRABLE half-acre lot for auto, piano. Address N, box 30, TIMES OFFICE 30

SWAPS— All Sorts, Big and Little.

FOR EXCHANGE— New furniture store; will invoice, for cottage or grocery.

Grocery for cash or trade.

Another good grocery for cottage.

Two lots and some cash for auto.

5-room Redondo property for Los Angeles.

4-room cottage for rooming-house.

10 acres for what have you? Many others.

H. W. HEDGCOCK & CO., 225 Mercantile Place. 30

FOR EXCHANGE—WE HAVE A $200 equity in a fine corner lot, one-fourth mile outside city limits on electric line, 5c fare; this will make a fine business corner, $2x180, all street work done; price of lot is $1200, balance monthly $25; will exchange for diamonds or good mining or industrial stocks; must dispose of equity, owing to one party to it not living here. ANGELUS REALTY CO., Suite 209 Delta Bldg., 425 S. Spring. F7630. 30

FOR EXCHANGE—BRIGHTON AVE. LOT, $250; E.; want piano, diamond or what have you? ARTHUR CARDWELL & CO., A3424, Main 4170. 507 Grant Bldg. 30

FOR EXCHANGE—TWO PERFECT WHITE diamonds; match stones; lady's ear rings; weight 2¾ carat each; cost $1500; want real estate. AMBROSE L. HAMELL CO., 536-537 Douglas Bldg. Phones Home 4081; Main 5567. 30

FOR EXCHANGE — DROP-HEAD SEWING machine, gas stove, refrigerator, two fine framed pastel pictures; want gentleman's wheel or will sell any of the above cheap or trade for furniture. Phone Home F4282. 709 W. 11TH ST. 30

FOR EXCHANGE — CHICAGO VACANT, also 10 room house southeast, want smaller place, west of Main, also clear cow, chairs, rugs, what have you? DAVIS, 1207 South Union. Phone West 4385. B6377. 30

FOR EXCHANGE — LISTED GOLDFIELD mining stocks to exchange for good real estate, Los Angeles or country; must be on cash basis. BLACK-VAUGHAN LAND COMPANY, 312 S. Broadway. 30

FOR EXCHANGE — NEW SINGER AND Wheeler & Wilson sewing machines; want horses, furniture, harness, buggy, carpets, bicycle, hay or what? ARCADE CO., 314 W. 6th st. Machines rented, $1.50 month. 30

FOR EXCHANGE — NAVAJO RUG, ODD tonigas, lower 9, gent's gold watch, cap-to-date rings and other jewelry, never worn, for gent's suit or lady's gait or gown. Address R, box 90, TIMES OFFICE. 30

FOR EXCHANGE—WILL TRADE L. A. property, stock in Yellowstone Park lease for you? Call today, MAIN 8013, or 226 W. 16TH ST. 30

FOR EXCHANGE—LESSONS IN MUSIC OR dancing, or dressmaking or fancy work. PHONE SOUTH 1128, mornings or evenings. 30

FOR EXCHANGE—$7 CAMERA PLATE holder, film pack, arrangement carrying case, printing frame, etc., for a good bicycle. Call 1261 WRIGHT ST., or phone A7849. 30

FOR EXCHANGE—ONE JERSEY HEIFER and mare for a horse; also a piano; what have you? Call 1854 STAUNTON AVE., between 41st and 42d. 30

FOR EXCHANGE—GOOD INDUSTRIAL stock in exchange for real estate, or city property, fullest investigation allowed. Address P, box 126, TIMES OFFICE. 30

FOR EXCHANGE—EXCELLENT KITCHEN and dining room equipment and 12 furnished rooms, close in, cheap rent. what have you? WHEELER, 205 S. Broadway. 30

FOR EXCHANGE—LARGE LOT ON LONG Beach line, for household furniture; cash value of lot $250; will accept good chickens. Address P, box 99, TIMES OFFICE. 30

FOR EXCHANGE — I NEED A GOOD horse, buggy and harness and have good lot and will give one a good deal. Address P, box 127, TIMES OFFICE. 30

FOR EXCHANGE — EQUITY OF $250 IN fine lot 60x127, in Southwest, for what have you? WAGGONER REALTY CO., 239 Grand (Bullard) Phone—A7167. 30

FOR EXCHANGE—GOOD AUTOMOBILE, 3 months old, 4 cylinders, 30 horse power, MARMONT, 111 S. Broadway. Telephone Main 8000. 30

FOR EXCHANGE—THREE LOTS IN ANAheim for exchange for what have you; lots are 2 blocks of City Hall. Address O, box 194, TIMES OFFICE. 30

FOR EXCHANGE—HAVE NICE CLEAR lot; La Grande Beach; want stock novelties to go with card and shell store. 718 TRUST. Phone Main 2321. 30

FOR EXCHANGE—I WILL SELL OR EXchange for good diamonds my equity in 10 lot, 10x2 near Moneta; cheap at $600. Address G, box 72, TIMES OFFICE. 30

FOR EXCHANGE—HAVE SOME GOLDfield Kid, Silver Friend and Copper Cap stock. What have you? C. V. SCHENCK, 207 S. Hill. 30

FOR EXCHANGE — SMALL PRINTING outfit, gutter, large cuts; any or all for anything useful. 718 TRUST BLDG. Phone Main 2321. 30

FOR EXCHANGE — STOCK OF MILLINery for stand; collection or what? Call box factory, CATACOMBS OF EGYPT, 1015 East Main, afternoons. 30

FOR EXCHANGE — FIRST MORTGAGE, $6200, security 112 1-2 acre lots, near Redlands, not in town. Inquire box office, CATACOMBS OF EGYPT, 1015 East Main, afternoons. 30

FOR EXCHANGE—300 SHARES ARIZONA New South mining stock, $50 par, for anything of value. What have you? 215 TEMPLE ST. 30

FOR EXCHANGE — WILL EXCHANGE lots, acreage or farm for commercial stock for some kind of a good business. CUNNINGHAM, 726 TEMPLE ST. 30

FOR EXCHANGE—PIANO, ALMOST NEW, will trade for equity in good lot; must stand investigating, or no trade. 202 MASON BLDG. 30

FOR EXCHANGE—OR SALE, HIGH GRADE surrey, used few months, as good as new, want gentle horse or will buy. 1437 W. BROOKLYN AVE. Boyle 2905. 30

FOR EXCHANGE—AN A NO. 1 RESTAUrant in running order, for a nice horse and piano or surrey, very cheap rent; full investigation. Call 611 LAMAR ST. 30

FOR EXCHANGE—WHAT HAVE YOU GOT to trade for clear lot in East Lamont, Oklahoma? Also clear lot in Des Moines, Iowa. Address P, box 116, TIMES OFFICE. 30

FOR EXCHANGE — ABOUT 1000 SHARES mining stock, at 5c share, for cheap auto runabout, lot. Address ROOM 5, 126 N. MAIN ST. 30

FOR EXCHANGE — PAINT, WALL PAPER, painting, paper hanging, tinting; also sprinkle plans; we want a horse. Call GOODWIN BROS., 623 S. Spring. 30

FOR EXCHANGE—$405 EQUITY IN HOLLYwood lot, $125 yet due at $20 month, will exchange for what have you? Address O, box 194, TIMES OFFICE. 30

FOR EXCHANGE—LADY'S GOLD WATCH and chain, for roll-top desk, typewriter or what have you? Address P, box 89, TIMES OFFICE. 30

FOR EXCHANGE—LOT FREE AND CLEAR, all street work done, at Hermosa Beach, worth $250, for horse and buggy. PHONE WEST 1242. 30

FOR EXCHANGE — WANTED A GOOD tailor to make a suit of clothes in exchange for dental work. Address O, box 82, TIMES OFFICE. 30

FOR EXCHANGE—FINE RUNABOUT OR touring car, detachable tonneau, want diamond. HOME 9679, MAIN 6465. 30

FOR EXCHANGE — $25, YOUNG COCKER Spaniel dog for deer gun, saddle or camera. Address R, box 191, TIMES OFFICE. 30

FOR EXCHANGE—MY $75 BUGGY FOR laundry wagon. Address J. M. FRENCH, 2614 Baldwin st. Phone East 1734. 30

FOR EXCHANGE—I WILL TRADE MY TANdem, what have you? ALLAN BOX, 2505 Brush ave. 30

FOR EXCHANGE—$400 EQUITY IN $600 lot, East Hollywood; must have $150 cash, balance, what have you? E2826; TEMPLE 438. 30

FOR EXCHANGE—4 1-2 H.P. GASOLINE launch for city property or what have you? Address P, box 84, TIMES OFFICE. 30

FOR EXCHANGE—WHAT HAVE YOU TO exchange for 1st-class Odd Fellows' uniform, lined B. 138 W. 14TH. 30

FOR EXCHANGE—FIVE ACRES, CLEAR, near Murrieta; want auto or stock novelties. 718 TRUST. Phone A1231. 30

FOR EXCHANGE—$200 EQUITY IN $650 LOT at Long Beach for automobile, or what have you. W. C. HODGES, Hollywood, 34

FOR EXCHANGE — FINE ORANGE LAND, or an auto for carpenter work. JAMES J. LIVER, 964 S. Broadway. F7351. 30

FOR EXCHANGE—PAINTING, PAPERING or tinting for good horse. F. B. BROWN, 1208 Temple st. Phone Temple 217, A2546. 30

FOR EXCHANGE — A SECOND-HAND Wheelock piano for diamond. 416 W. SEVENTH ST. 'Phone F7203. 30

WANTED—TYPEWRITER. WILL EXchange jewelry, shotgun and cash. ROOM 15, 205½ S. Broadway.

FOR EXCHANGE—GOOD MINING STOCK for furniture or piano. Address P, box 134 TIMES OFFICE. 4

FOR EXCHANGE—GOOD MULE, WANT buy or span of driving horses. Call at 1139 SAN PEDRO ST. 30

FOR EXCHANGE—COLUMBIA GRAPHOphone for hens. R. F. D. NO. 2, box 262, Downey. 30

WANTED—PIANO, WILL TRADE EQUITY in 50x128 lot, E. Hollywood View tract. 854 P. E. BLDG. 30

FOR EXCHANGE — CLEAR, DESIRABLE half-acre lot for auto, piano. Address N, box 30, TIMES OFFICE 30

LIVE STOCK FOR SALE— Horses, Cattle, Mules, Etc.

FOR SALE — 1 GRAY HORSE, 9 YEARS old; perfectly sound; extra good driver; city broke; $85 if taken at once. 346 E. 29TH. 30

FOR SALE — 1 BLACK MARE, SUITABLE for ranch work or for breeding purposes; $85 if taken at once. 346 E. 29TH ST. 30

FOR SALE — HANDSOME LIVELY SADdle pony, 8 years, weight 750; will drive; stay 50c-ars. 1227 WEST 12TH ST. 1

FOR SALE—FRESH COW, GIVES 3 TO 4 gallons a day. MILHANK AVE. 2 MASON west Grand ave. car. 'Phone West 2846. 30

FOR SALE—HOLSTEIN, DURHAM, JERsey registered bulls, Berkshire pigs, family cows. MILLER'S, 634 E. Washington.

FOR SALE — VERY STYLISH PONY, cart and harness; a bargain if taken at once. 1145 QUINCY ST. Phone West 131. 30

FOR SALE — A NICE GRAY MARE, VERY gentle, must be sold at once, $65. BOARDING HOUSE, 1827 Maple ave.

FOR SALE — MARE, BUGGY AND HARness; mare perfectly gentle; city broke; $50 for outfit. 346 E. 29TH ST. 30

FOR SALE — GOOD HORSE, 7 YEARS old; fast traveler; for $120, including buggy and harness. 956 BUENA VISTA ST. 30

FOR SALE—HAVE A FIRST CLASS MILK cow, giving 3 gallons, that must be sold. Call any time, 2066 E. ADAMS ST. 30

FOR SALE — OR TRADE, 5-GALLON COW, soon fresh; want horse, or small milker. E2224. Temple 438. 30

FOR SALE—GOOD DRIVER; NICE FOR lady. Stand with weight, 1196 lbs. Willing $75. Phone Main 3921. Afternoons. 30

FOR SALE—A THOROUGHBRED JERSEY Heifer calf, 5 weeks old, perfect beauty. Price $7. Inquire 936 WALL ST. 1

FOR SALE—GOOD HORSE, WAGON AND harness; $125. Call between 6 and 7 p. m. 1718 New England ave.

FOR SALE — FINE JERSEY HOLSTEIN cow, rich milker. For sale cheap. Can't take care of her. Home 2353. 30

FOR SALE—FINE JERSEY COW AT 1261 S. Marengo ave., Pasadena. ALBERT GILLIS. 30

FOR SALE—CHEAP, 2 HORSES, HARNESS and wagon; snap if taken at once. 1240 E. 83RD ST. 30

FOR SALE—THREE GOOD MILCH COWS, 1 cheap. R. TRACY, Greenwood st., Graham Station, Long Beach car line. 30

FOR SALE—FINE COMBINATION RIDING and driving horse. Call Monday at 760 W. GARY ST. 30

FOR SALE—GOOD HORSE AND COW AT your own price, come and try them. 1415 W. PIC. 30

FOR SALE—STANDARD-BRED DRIVING mare, booked to Wedlac. 131 E. SEVENTH ST. 'Phone F7217. 30

FOR SALE — FINE FAMILY COW, ALSO large work horse, fat ducks. 529 BERNARDO ST. Take Garvanza car. 30

FOR SALE — NICE FAMILY HORSE, LAdy can drive; no dealers. Owner, 751 WALL ST. 30

FOR SALE—16 PIGS 2 MONTHS OLD. JAMES ROSE, one mile west of Norwalk. 30

FOR SALE—BAY HORSE, 1200 LBS., sound and true, 8 years old, $150. 1252 VICTORIA ST. Hooper or Slauson car. 30

FOR SALE—A FIRST-CLASS MILK COW, $75. 1611 GROVER ST. Take Washington st. car. 30

FOR SALE—ONE GOOD COW AND HORSE at 1402 CHERRY. Phone West 1961. Very 30

LIVE STOCK FOR SALE— Horses, Cattle, Mules, Etc.

FOR SALE—TEAM, WAGON AND HARness; this is a high-class team of dark steel gray four-year-old horses; weight 2600 lbs.; they are beauties, will sell them alone. I am not sick or going to leave town, but have no use for them; parties not in need of a high-class team need not call. These are not chunkies. Call 409 E. 6TH ST. 30

FOR SALE—2 WORK HORSES, WEIGHT about 900 lbs. each; price $70 each. Apply 627 PALM AVE., between Vermont and Florence st., ¼ mile south of Florence ave. 30

FOR SALE—AUCTION, MORTGAGE SALE. 70 cows, heifers, horses, Thursday, July 9th, 10 a.m. Removed for convenience of sale to the J. L. Palmer ranch at Compton. 40 head cows and heifers, Holsteins, Durhams and Jerseys, young and in good condition, fresh and coming fresh; about 20 head 1, 2 and 3-year-old heifers coming in with first and second calves; 7 calves, 3 work mares, 1 yearling colt. This stock will be sold to satisfy mortgage and will positively go to the highest bidders for cash. DYER LAW & COLLECTION CO., Mortgagors. Rhoades & Rhoades, Auctioneers. 30

FOR SALE—AUCTION, 3 COWS, 1 HORSE, at Dolgeville, on the San Gabriel electric line; take electric cars to Fair Oaks, then walk one long block south; Thursday, July 2nd, 10 a.m.; 3 head good milk cows, all Jerseys, fresh and coming fresh, all good; 1 head family cow, all good conditioned; 1 good all-purpose horse, milk wagon; one-horse hay wagon, 3-seated surrey, single harness, Empire cream comparator, 10 cans, etc. Frederick Wark, Owner. RHOADES & RHOADES, Auctioneers. 30

FOR SALE — A GOOD FAMILY MARE, weighs 1100 lbs.; color brown; beautiful mane and tail; 7 years old; gentle for lady or child to drive any place in city. Also nearly new Babcock runabout and good harness. Am going to Catalina for the summer and have no use for this rig. Call at 1201 SUNSET BLVD., after 1 o'clock today only. No horse traders need apply. Tel. Temple 825. 30

FOR SALE — A DANDY VICTORIA, HARness, LIVERY AND SPANKING LITTLE TEAM OF THOROUGHBRED COBS; JUST OUT HERE FROM NEW YORK CITY; VERY STYLISH; WELL GROOMED, SOUND AND SOUND, WELL BROKEN AND TRAINED; IF YOU WANT SOMETHING HANDSOME SEE IT. H. MITCHELL, 407 LANKERSHIM BLDG., 3RD AND SPRING ST. 30

FOR SALE — HORSE, BUGGY AND HARness; a first-class outfit worth $400. Automobile-cut-under rubber-tired buggy; 4-year-old bay horse; horse is broke without blemish; good driver or saddler; good harness; reason for selling, I have no use for it only on Sundays; will take $200 cash for the outfit. Main 6461, F7295. H. J. BUSH, 713 Central ave.

FOR SALE—AT AUCTION HORSE CUT. I will sell at auction at my corral at 747 Long st., Monday, July 6th, at 10 o'clock a.m. head of good young horses and mules, several head of good mares and also several wagons, buggies and harness, all stock guaranteed as represented. If you want stock and your own prices don't fail to attend this sale. S. WATKINS, Auctioneer. 1

FOR SALE — CHUNKY-BUILT HORSE, 7 years old; sound and gentle and true to pull; city broke and fairly broke to plough and cultivate; weighs about 1175 lbs.; gentle for woman to drive; will sell on account of not having use; price $75. Ask for Mr. McManus's horse; also wagon. Call 311 E. 5TH ST. 1

FOR SALE — 4-YEAR-OLD McKINNEY mare, color strawberry roan, with silver mane and tail; weighs 1050 lbs.; this mare with very little training can show; she is very handsome and a perfect gentleman's driver; afraid of nothing; price $125; a bargain. 2523 DOWNEY AVE. Phone East 252. 30

FOR SALE—ONE GOOD BAY HORSE, weight 1200; good rubber tire runabout; 2 good young bay mares, suitable for a solicitor or some butcher; you can't beat them; good single and double harness; $250. Rear 719 HILL ST. 30

FOR SALE—SMALL HORSE, $35; 3 NICE new rubber tired runabouts, delivery wagon; 2 seated spring wagon, milk wagon, several second-hand wagons and buggies, cash or on time. 708 E. 7TH ST. 30

FOR SALE—4 GOOD SOUND MULES, weight 2075 to 1150 lbs., 4 to 8 years. These will be sold Monday sure, as they are worth money. 720 SAN JULIAN ST. Phone 75374. 30

FOR SALE — RANCH, DELIVERY OR driving mare, sound, gentle and kind; also wagon and harness; will sell for $65. Also 1 set of double harness. Call soon at 813 E. 5TH ST. 30

FOR SALE — 2500-LB. MARE, SOUND, gentle, in good flesh, good traveler, true to pull, stands with weight, $90, worth $200; must sell; am not out of work. 2523 DOWNEY AVE. 30

FOR SALE—FRESH SIX-GALLON JERSEY-Durham, fourth calf; will be cheap fresh, beautiful Jersey; second calf; sell cheap. 1071 AND VERMONT. West 2393. Take Vermont ave. car. 30

FOR SALE — 4-YEAR-OLD 900-POUND chunky-built mare; pretty as a picture; just the thing for rich family; lady can ride or drive her; price $125; a horse dealer could buy this mare and take her over to Pasadena and get $200 for her; must sell. Phone East 402. 2523 DOWNEY AVE. 30

FOR SALE — NICE BLACK TEAM, 7 years old each; sound, gentle and kind; good travelers; good boarders; any lady can drive them; suitable for ranch, delivery or driving team; will sell with trial. Call and see owner. Ask for Spaulding's team. Will separate. 311 E. 5TH ST. 30

FOR SALE—HIGH CLASS MATCHED PAIR team, 4 and 6 years old, weight 1000 pounds each, sound, speedy and safe, these are high-class horses. Hillwood stock. If you want the best that money can buy, call and see them, must be sold. Apply 502 E. 23RD. Phone South 1590. 30

FOR SALE — $175 ON ACCOUNT OF THE death of my husband am compelled to sell my team, weight 2600 lbs., 7 and 8 years old; well matched; worked single; one an extra fine driver; they cost $250 and are well worth it; will take $175. Ask for the widow's team. 1311 N. MAIN ST. 6

FOR SALE—1 FRESH 5 GALLON JERSEY cow and calf, 1 days old, a beauty; come and see her, milk; also 1 3-gallon Jersey cow, cheap for cash; if you are looking for good reliable cows for a lady to handle. Call at 1607 DEWEY AVE., Pico Heights, do not call Sunday. 30

FOR SALE—HANDSOME BAY HORSE, 15½ hands high, 7 years old, weighs 1300; fine frame and tail; harmonous carriage or driving horse in the State; gentle for lady to ride or drive; also pair sorrel mares; work anywhere. Call at 1364 W. WASHINGTON.

FOR SALE — TWO EXTRA FINE SINGLE drivers; one 4 years old, the other will drive 12 miles an hour; both gentle for lady, for family use or business; $150 takes either of them, as I have no more use for them. 1311 N. MAIN ST. 6

FOR SALE — GOOD TEAM OF SMALL mules, weight 900 lbs., 7 and 8 years old, sound and gentle to drive, single or double and to ride, just off a long trip, will sell cheap; price $125 for team. Call 553 CENTRAL AVE. 30

FOR SALE—OR EXCHANGE—FOR AUTO, 1 pair 950 lb. horses; will road 9 miles an hour, good workers, drive single or double; also pole buggy and double harness. Apply to F. C. MARTER, Fullerton. Tel. Red 507, Sunset. 30

FOR SALE — A GENTLEMAN'S DRIVING horse, 7 years old; fine harness, and a Bailey bike runabout, almost new; this is a fine outfit and will be sold at a bargain. Call at 625 S. GRAND AVE. and ask for Mr. Clinton's rig. 30

FOR SALE — BIG WORK TEAM, WT. 2300 lbs.; 4 and 6 years old. 6 head of good single drivers; 4 head good delivery horses; 3 head of fine saddle horses; 1 head of cheap horses, $25 each. Also cheap team of mules. Call at 625 S. GRAND AVE. 30

FOR SALE—OR TRADE—DRIVING HORSE, full pedigree, color brown, with black points; weighs 1150; 7 years old; guaranteed sound in every respect; city broke; time 2:26. For particulars inquire of DR. G. W. ROSENBERGER 714 W. First st. 4

FOR SALE—BLACK HORSE, 7 YEARS; weight 1000 lbs.; gentle and city broke to stand with weight; good saddle horse; also good rubber tired buggy and harness, all in first-class shape. Price $125, will sell separate. Call 553 CENTRAL AVE. 30

FOR SALE — 2 BEAUTIFUL YOUNG WORK horses and harness consisting of one team 5 years old, dark iron gray, weight 2700 lbs. 1 black horse, 7 years old, weight 1300 lbs. Ask for Hanson's horses at BOARDING STABLE, 607 Maple ave. 30

FOR SALE—GOOD EXPRESS HORSE, 1150 pounds, wagon and harness, business stand, office and good will, any of the above together or separate, cheap. BEAR STATE TRANSFER, 844 S. Spring.

FOR SALE—HORSE, HARNESS, SPRING wagon; horse 7 years old; safe for any one; a good outfit; will trade for good set of heavy double harness. Call 1709 MORTON AVE., Hollywood car to Echo Park.

FOR SALE — GOOD DRIVING HORSE, weight 1000 pounds, 7 years old, nice driver and gentle, city broke, color sorrel; would make good delivery horse; price $65. Call Sunday or Monday, 366 W. 16TH ST. 30

FOR SALE — HORSE, BUGGY, HARNESS; horse bay, black legs and mane; buggy rubber-tired, and top; this horse is well broke and makes a fine ladies' horse. Call Monday 226 W. 12TH ST. 30

LIVE STOCK FOR SALE— Horses, Cattle, Mules, Etc.

FOR SALE—LIVELY, GENTLE HORSE, good harness and fine Stanhope; just a stylish, safe and comfortable rig for your wife and children. Price is right. 328 BRADBURY BLDG. Phones A4683, Main 4683. 30

FOR SALE—PAIR 950-LB. DUN HORSES, LIGHT MANES AND TAILS; AFRAID OF NOTHING; BEAUTIFUL DRIVERS. SELL CHEAP OR EXCHANGE FOR FINE BUGGY. 324 W. 28TH. B4461. 30

FOR SALE—3 YOUNG JERSEY COWS, VERY gentle, woman can handle them, and 1 very fine Jersey heifers. J. STRICKLAND, Eagle Rock ave., ½ mile north from Garvanza. 30

FOR SALE—GENTLEMAN'S FAST DRIVING horse, has record of 2:15¼; can step mile now in 2:20 without work; do not call unless you want fast horse. Price $450. Address 675 S. LOS ANGELES. 30

FOR SALE—REGISTERED JERSEY BULL, 3 registered Jersey cows, several eligible heifers and bull calves, coming 1 year old. J. L. TUMMOND, Buena Park, Cal. 30

FOR SALE—MARE AND CARRIAGE, TWO seats, rubber tires, good as new; handsome bay mare, any one can drive; new harness; cost $200. 123 HAMMOND ST., Pasadena. 30

FOR SALE—SOUND, GENERAL-PURPOSE, black horse, about 1200 lbs.; will do any kind of work, or will saddle; reasonable price, or will exchange for good cow. WM. J. CURRY, Cal.

FOR SALE—IF YOU WANT A GOOD, sound, free, well bred old horse, good locker, weight 2050 lbs.; almost new long box business buggy and new harness; rig $185. A snap. 2670 SAN PEDRO ST. 30

FOR SALE—$100 FOR BAY MARE ABOUT 8 years old and 950 lbs. Kind and a friend of nothing; with good comfortable phaeton and harness. Inquire at 628 HILL. Piano House. 30

FOR SALE — NICE, GENTLE, SMALL horse, weight 950 pounds, 7 years old, well broke single and drive, bloody bolt, dapple color, city broke; price $85. Call before Monday at house, 306 W. 14TH ST. 30

FOR SALE—CHEAP, ONE TEAM OF GENtle mules, good drivers and good to saddle and ride; weight 1300 pounds; price $125. 2 EVERGREEN AVE. Take E. First st. car. 1

FOR SALE—FARMERS, TAKE NOTICE. I have a big team of horses, just off ranch, that I will sell at a real bargain, as I wish to leave town Monday evening. Call 612 S. SEVENTH ST. 30

FOR SALE—ONE CHUNK OF A HORSE, weight about 1000 pounds, perfectly gentle to drive single or double, will sell cheap. Can be seen at 712 S. ALVARADO ST. near Westlake Park. 30

FOR SALE—ANY ONE DESIRING A NICE, gentle horse to drive, single or double; one that will weigh 1300 pounds, 7 years old, and sound, can find him at 712 S. ALVARADO ST., near Westlake Park. 30

FOR SALE—EXPRESS WAGON, HORSE, harness, one good driving horse, one good delivery or laundry horse, pony that will saddle or drive. 305 E. EIGHTH ST. 'Phone Broadway 2726. 30

FOR SALE OR EXCHANGE — FULLblood Jersey cow; value $60; want cash or will take good riding or driving horse; no plugs, and will pay difference. Call Monday Room 626, 239 S. BROADWAY. 30

FOR SALE — GOOD WORK TEAM, 1600 lbs. $100; very fine all-purpose mare, gentle, 1150 lbs., $120; good 1600-lb. mare, $35. RAMONA FEED STABLE, 912 Central ave.

FOR SALE — $150, ONE SPAN OF MARES suitable for ranch work or camp train; weight 2200; 7 and 8 years old; also span of heavy work mules, $300. 1311 N. MAIN ST. 6

FOR SALE — TEAM SORREL HORSES, 7 and 8 years; sound, drive single and double; well matched; good drivers; will give 30 days' guarantee on them. $250. Rear 719 HILL ST. 30

FOR SALE—SMALL HORSE, $35; 3 NICE new rubber tired runabouts, delivery wagon; 2 seated spring wagon, milk wagon, several second-hand wagons and buggies, cash or on time. 708 E. 7TH ST. 30

FOR SALE—4 GOOD SOUND MULES, weight 2075 to 1150 lbs., 4 to 8 years. These will be sold Monday sure, as they are worth money. 720 SAN JULIAN ST. Phone 75374. 30

FOR SALE — RANCH, DELIVERY OR driving mare, sound, gentle and kind; also wagon and harness; will sell for $65. Also 1 set of double harness. Call soon at 813 E. 5TH ST. 30

FOR SALE — 2500-LB. MARE, SOUND, gentle, in

Classified Liners.

LOST, FOUND, STRAYED— And Stolen.

LOST—BLACK AND WHITE SETTER dog; answers to name of "Glen." License No. 1393 on collar. At times dog is blind; 2 weeks ago, his feet were covered with bobdeers; alive. Reward to CITY DYE WORKS, 961 Cal- 23

LOST—OF THE GLENDALE CAR OR AT Southern California Security Bank or in the car places—Ladies' dress pattern, cut, with lining and velvet for one but about two weeks ago. The finder leave it at 415 S. MAIN ST. 20

LOST—A SMALL THROUGHBRED WHITE Brahma rooster and cage for setting hen; change for hens of same breed. W.HAT 20

LOST—GOLD PIN SET WITH PEARLS AND ruby; owner took Grand ave. car, 27th ave., got off at 28th, walked to Main; reward if returned to CONSOLIDATED BANK, 121 S. Broadway. 20

LOST—FRIDAY, P.M., GRAND AVE. and Broadway or Franklin and Cahuenga ribbon with lace and silk purse; return to M. WELSH, 612 Wilcox ave. 20

LOST—SMALL BLACK POCKET-book, containing one dollar gold piece and some silver. Finder will be suitably rewarded by notifying, address R, box 56, OFFICE. 20

LOST—3 RINGS, OPAL, PEARL AND ruby, in west bowl in toilet of Hunting Park, June 23. Reward 643 SCHANDIA Boyle St. 20

LOST—SUNDAY EVENING BETWEEN Bell and P. E. Bldg., round gold pin, 3 corals. Address MONROVIA Park. 20

LOST—SATURDAY, JUNE 22, IN CITY, a gold-shaped sergeant brooch. Return to BRUNSWASKA HOTEL, 2nd and Main, and receive liberal reward.

LOST—EVENING OF JUNE 19TH, AN open book, in front of or in Levy's store. Liberal reward if returned to HERMAN, Hotel Leighton.

LOST—SANTA FE OR W. 2ND LINE, A sterling monogram R. A. Finder please C. box 162, TIMES OFFICE. Liberal reward. 1

LOST—BLACK SPANIEL PUP, NEAR 16TH and Main, 6 weeks old; black with white spot. Reward, 625 S. BROADWAY.

LOST—GOING AWAY, THOROUGHbred White Rock laying hen; also White Wyandotte chicks, 1 weeks old, cheap. Phone [illegible]

LOST—A WHITE SHIRTWAIST BETWEEN 20th and 25th and Hough ave., at 9 a.m. Finder please phone BU258. 20

LOST—NEW WATERPROOF ULSTER IN car. Finder phone WEST 1297. 1

LOST—GOLD LINK BRACELET, INITIAL [illegible]. Call PU711. 20

MONEY TO LOAN— In Sums to Suit.

LOANED ON DIAMONDS, JEWelry, mortgages, contracts, etc., on furniture, stock, etc., without removal; loans made in every; private, prompt, private. REID & CO., 142 S. Broadway, Phone A1928, Broadway 1928.

UNION LOAN CO. —Will loan private loan office in the city; low rates, business; giving you [illegible] on diamonds, watches, jewelry, also for ladies. 114 S. SPRING

MONEY TO BUILD ON ANY LOT from us in one of the The McCarthy tracts, for building purposes. Phone HOTEL 2988.

I WILL BUILD LIVE-room cottage, barn, garage, work, etc., on some of my lots close to car line, home center, house on long terms. See G. NEWTON, 301 Mason Bldg.

WANTED—TO BUY, ABOUT 30 FEET of ground, in most any part of town; must be cheap for cash. W. B. MORGAN, 31 [illegible] st.

WANTED — CHICKENS, OR GOOD HOUSE exchange for nice flat-top desk or typewriter. 411 CHAMBER OF COMMERCE.

WANTED — GOOD HORSE OR HORSE and buggy in exchange for lot. Address M, box 146, TIMES OFFICE.

WANTED—HORSE WOULD THE PUBlic shovel horse to Wells. 2288 S. Main; call and show the name at 8 o'clock.

WANTED — HORSE AND BUGGY FOR delivery; bring rig around on 1st. ANGELUS SIGN CO., 59 S. Spring.

WANTED—HORSE FOR HIS KEEP; good driver. Call forenoon at 1 Mason Bldg., or J. McATEE, 2913 Hoover. Boyle 1272.

WANTED—GOOD DRIVING HORSE, buggy and harness. Stanhope preferred. P. 1288.

WANTED — 1 OR 2 HORSES OR MULES suitable for camping trip, Sunday or week; will pay each. Phone South 1282, or 2[illegible] ST.

WANTED—ONE OF GENTLE HORSE FOR use by lady for driving with surrey. Phone SOUTH 5282.

WANTED—HORSE, WAGON, HARNESS; give house rental or payment as wages. HORN, 1242 E. Adams.

GIVE STOCK EXCHANGE— What Have You?

STOCK EXCHANGE—FOR CHICKENS or anything you have. Phone 2[illegible] S. Hope st. 20

STOCK EXCHANGE — KIMBALL UPright piano; new; I want a good single or double-driver trap. Phone [illegible]

STOCK EXCHANGE—YOUNG HORSE, UNbroken; will trade for diamond ring; [illegible] 483 JACKSON.

STOCK EXCHANGE—HORSE AND WAGON for light expressing, cheap. 20

STOCK EXCHANGE—TWO FRESH COWS for fat stock. Corner New Main and Jefferson sts. 1

LOST, FOUND, STRAYED— And Stolen.

LOST—ON JUNE 23, FEMALE BULL PUP; white with brindle spots; reward if returned to 140 W. 2ND. Phone [illegible]

LOST—A GOLD HAT PIN, MONOGRAM [illegible]; Saturday afternoon. Reward if returned to Gardner's. Reward if [illegible] 359 TEMPLE. Phone Broadway [illegible]

LOST—CHRISTIAN SCIENCE WATCH under pieces leave at 220 BRADBURY Block; reward if returned.

LOST—FROM 324 GRACE ST., HOUSE cat; white with Angora cat. Finder please return to above address, and receive reward.

LOST—ONE FEMALE FOX TERRIER [illegible] answers to the name Nellie, a [illegible] Call at 202 NORTH MAIN st.

LOST—PARTY WHO PICKED UP BLACK pocketbook on car last Sunday morning please call and receive reward by phoning [illegible]

LOST—LONG BEACH OR ON BEACH car, Friday a.m., package containing bathing suits. Reward at 129 E. 20

LOST—THURSDAY, A LADY'S LARGE black cloth, round. REWARD TAN'S Cafe, 108 S. Broadway. 20

LOST—KNIGHT TEMPLAR PIN, ABOUT between Mason Theater and Post Office; reward if left at HOTEL GUIRADO, [illegible]

LOST—SCOTCH COLLIE, WALLACE, black and white, tuft on tail. Return to Art School, Alvarado st.

LOST—BIMINI BATHS, WESTERN end, a necklace with Egyptian head. Finder please [illegible]

LOST — FINDING GOLD PIECE OF [illegible] K. will return same to 128 NORTH ST., will be rewarded.

LOST—I WILL LOAN MY PRIVATE money or diamonds, no publicity; [illegible] 218 GERMAIN BLDG.

LOST—$50 WILCOX BLDG., [illegible] Address P. O. BOX 784.

LOST—TWO WEEKS AGO, 1 BLACK MARE, fire hoofs and forehead; reward. [illegible] H. city. Phone Main 3849.

LOST—GOLD SEAL HAT PIN, MARKED [illegible] Broadway, 403; reward. Box 125, TIMES OFFICE.

LOST—SIDE AND 428 FINDER KINDLY [illegible] MRS. CALDWELL, 807 San P. reward.

LOST—LOANS ON COLLATERAL [illegible] to suit. Address M, box 146, TIMES OFFICE.

LOST—BLACK PURSE, NAME INSIDE [illegible] MATHISON. Reward. Phone [illegible]

LOST—WATCH CHARM IN SOUTHERN [illegible] Reward. OWNER, phone [illegible]

LOST—GOLD FILLED [illegible] movements, 12767124. Reward. 208 S. Spring.

LOST—BAY HORSE, 2 WHITE [illegible] cut right front foot. [illegible] 1 block south of Temple.

LOST—PAIR OF ROSE GLASSES [illegible] and Washington, on San [illegible]

MONEY TO LOAN— In Sums to Suit.

LOANED ON DIAMONDS, JEWelry, mortgages, contracts, etc., on furniture, stock, etc., without removal; loans made in every; private, prompt, private. REID & CO., 142 S. Broadway, Phone A1928, Broadway 1928.

UNION LOAN CO. —Will loan private loan office in the city; low rates, business; giving you [illegible] on diamonds, watches, jewelry, also for ladies. 114 S. SPRING

MONEY TO BUILD ON ANY LOT from us in one of the The McCarthy Company tracts, for building purposes. Phone HOTEL 2988.

I WILL BUILD LIVE-room cottage, barn, garage, work, etc., on some of my lots close to car line, home center, house on long terms. See G. NEWTON, 301 Mason Bldg.

WANTED—TO BUY, ABOUT 30 FEET of ground, in most any part of town; must be cheap for cash. W. B. MORGAN, 31 [illegible] st.

WANTED — CHICKENS, OR GOOD HOUSE exchange for nice flat-top desk or typewriter. 411 CHAMBER OF COMMERCE.

WANTED — GOOD HORSE OR HORSE and buggy in exchange for lot. Address M, box 146, TIMES OFFICE.

WANTED—HORSE WOULD THE PUBlic shovel horse to Wells. 2288 S. Main; call and show the name at 8 o'clock.

WANTED — HORSE AND WAGON FOR delivery; bring rig around on 1st. ANGELUS SIGN CO., 59 S. Spring.

WANTED—HORSE FOR HIS KEEP; good driver. Call forenoon at 1 Mason Bldg., or J. McATEE, 2913 Hoover. Boyle 1272.

WANTED—GOOD DRIVING HORSE, buggy and harness. Stanhope preferred. P. 1288.

WANTED — 1 OR 2 HORSES OR MULES suitable for camping trip, Sunday or week; will pay each. Phone South 1282, or 2[illegible] ST.

WANTED—ONE OF GENTLE HORSE FOR use by lady for driving with surrey. Phone SOUTH 5282.

WANTED—HORSE, WAGON, HARNESS; give house rental or payment as wages. HORN, 1242 E. Adams.

GIVE STOCK EXCHANGE— What Have You?

STOCK EXCHANGE—FOR CHICKENS or anything you have. Phone 2[illegible] S. Hope st. 20

STOCK EXCHANGE — KIMBALL UPright piano; new; I want a good single or double-driver trap. Phone [illegible]

STOCK EXCHANGE—YOUNG HORSE, UNbroken; will trade for diamond ring; [illegible] 483 JACKSON.

STOCK EXCHANGE—HORSE AND WAGON for light expressing, cheap. 20

STOCK EXCHANGE—TWO FRESH COWS for fat stock. Corner New Main and Jefferson sts. 1

MONEY TO LOAN— In Sums to Suit.

WE HAVE $1,000,000 TO LOAN IN LARGE OR SMALL AMOUNTS. SECURITY MUST BE CLOSE IN AND GILT-EDGE IN EVERY RESPECT.

R. A. ROWAN & CO., 230 H. W. HELLMAN BLDG.

ARE YOU IN A BAD FIX?

If you are in need of money, want it right away and do not know where you are to get it, you are in a bad fix. No necessity, however, for your being in that position, as long as we are here. We will loan you the money you need from $10 up on your FURNITURE, PIANO, HORSES, WAGONS or other personal property, without removing them from your possession.

We charge you a reasonable rate of interest and arrange the matter quickly and without publicity. Fair dealings, open and above board methods is our motto, every time; open 8 a.m. to 6 p.m. Monday and Saturday evenings until 8 p.m.

FIDELITY LOAN CO., 529 MASON BLDG., S.E. corner Fourth and Broadway. 'Phones, P1611, Broadway 1171.

MONEY TO LOAN— NEW OFFICES. NEW PLANS. NEW RATES.

YOUR NAME IS SECURITY TO US.

If you need money, don't worry or bother your FRIENDS, but call and see us direct. We have the most PRACTICAL method of making loans to ALL SALARIED PEOPLE. We assure you courteous and business-like treatment, and all transactions STRICTLY confidential. REMEMBER THE PLACE.

WESTERN LOAN CO., 201 Mason Bldg., corner 4th and Broadway. 'Phones—Main 5067, E 2545.

SALARY LOANS— SALARY LOANS. Made quickly, quietly and strictly confidential. If you are wanting to take a vacation and have not the necessary amount call at once and we will loan you enough. Pay it back when you return in payments to suit yourself. You pay interest for the time the money is in your possession.

THE STATE LOAN CO., 412 Grosse Bldg., Sixth and Spring sts. Office hours 8:30 to 5 p.m. Monday, Wednesday and Saturday until 8 p.m.

MONEY! MONEY! MONEY! WE HAVE IT for every man that works on a salary. After paying bills a great many people find they still need money to live on. Call at once, leave your note and pay us back in monthly, semi-monthly and weekly payments. Rates the lowest and all business strictly confidential. THE NATIONAL LOAN CO., 313-319 Bryson Block, 2nd and Spring sts. Open 8:30 to 6 p.m. Monday, Wednesday and Saturday until 8 p.m.

MOURSE & COMPANY— 202-204 L. A. Trust Bldg. Buyers of Notes, mortgages, trust deeds, contracts issued for sale of real estate, rentals. Life insurance policies, and all kinds of commercial paper.

MONEY TO LOAN for long or short time, secured by first or second mortgages on real estate or any other good security.

WE MAKE REAL ESTATE LOANS AT LOWEST RATES OF INTEREST. HERBERT A. CORNISH CO., 520 UNION TRUST.

TO LOAN—PLENTY OF PRIVATE MONEY for loans on real estate at lowest rates. We draw all papers and save time and trouble. Established twenty years.

EDWARD D. SILENT & CO., 216 W. Second st.

WE HAVE THE FOLLOWING AMOUNTS to loan on real estate— $1000, $1250, $1500, $2500, $2800, $4000, $5200. MR. KOS, WRIGHT & CALLENDER CO., 319 S. Hill st. 20

TO LOAN—MONEY. $75,000—To loan on Spring or Broadway, between 2nd and 7th at 6 per cent. $35,000—On good close-in property at 7 per cent. $250 to $1000 at current rates. ALBERT MARCER, Mgr. Loan Department, CROAKE & McCANN, 229 Douglas Bldg. 20

TO LOAN—SHORT TIME LOANS SECURED by first and second mortgage on real estate, life insurance policies or listed stocks. We loan our own funds which assure lowest rates and prompt service. Notes and mortgages bought. NOURSE & COMPANY, 202-4 L. A. Trust Bldg., corner Second and Spring sts. Both phones.

WE LOAN MONEY ON SALARIES to railroad men, street car men and all other employees, holding permanent positions, without any security. We also loan to boarding and rooming-houses and on personal property and collateral. All business strictly confidential. 9 RELIABLE LOAN CO., 234 Citizens National Bank, corner 3rd and Main. A5892 Main 6847.

$1,000,000 TO LOAN ON REAL ESTATE. 5 to 7 per cent, net interest. No delays. No red tape. Any sum desired. Cash for mortgages and deeds of trust. Large city loans a specialty. Ranch loans solicited. MATTHEWS & MATTHEWS, 325 Douglas Bldg., cor. Third and Spring.

TO LOAN—MONEY LOANED TO SALARIED people just on your own name; no other security desired; borrow until you have enough; me; my system is the best for railroad men, clerks, bookkeepers, street car men, and all other employed; business strictly confidential. NEWTON 318 O. T. Johnson Bldg.

MONEY TO LOAN— We loan money to build on any lot purchased from us in one of the McCarthy Company tracts for building purposes. Home lots in the city, $300 up. THE McCARTHY COMPANY, 202 N. Broadway. 'Phones Home 6727, M. 1202.

TO LOAN—WE LOAN YOU MONEY ON your furniture, diamonds, salary or other personal property; large loans on rooming and apartment houses a specialty; new methods, fair dealing. Main 2129, A8295. Room 1, ORPHEUM THEATRE BLDG., Southern California Security Co.

MONEY TO LOAN— We loan money to build on any lot purchased from us in one of the McCarthy Company tracts for building purposes. Home lots in the city, $300 up. THE McCARTHY COMPANY, 202 N. Broadway. 'Phones Home 6727, M. 1202.

MONEY TO LOAN— $300 to $250,000 to loan on real estate and other good securities, 5½ per cent. and up. Established 1884. LEE A. McCONNELL & CO., 145 S. Broadway.

TO LOAN— $1000 TO $100,000 ON REAL ESTATE, 6 to 7 per cent. interest. Also building loans. ROBT. MITCHELL CO., 312 W. Third St., Le Grand Bettis, Mgr., Loan Department.

TO LOAN—MONEY FOR SHORT TIME, secured by first and second mortgage on real estate. We can furnish money within 24 hours after application is made. No [illegible] NOURSE & COMPANY, 202-4 L. A. Trust Bldg.

MONEY ON LIFE INSURANCE OR bought. VAN NORMAN, 406 Stimson Bldg.

MONEY TO LOAN ON REAL ESTATE. TRUE & CLARK, 607 H. W. Hellman Bldg.

MONEY LOANED, CONTRACTS AND MORTgages bought. A. M'CALL, 214 Bullard Bld.

$20 TO LOAN—$1000 ON IMPROVED REAL ESTate. Call up A3321.

$20 TO LOAN—$1000 TO $10,000. SEE J. M. TAYLOR, 68 H. W. Hellman Bldg.

TO LOAN — PRIVATE MONEY ON REAL estate. WEIK & CO., 238 S. Spring st.

MONEY WANTED— On Collaterals.

WANTED—FROM PRIVATE PARTY $250 on 3 cottages, value $900, 2 or 3 years, 7 per cent. L. F. ANDREWS, 701 S. Spring, Room 211.

WANTED—$5000 LOAN ON FINE 100 FOOT corner, uninproved, close in, worth $15,000; will pay 8 per cent. net for 2 years. Address M. box 82, TIMES OFFICE. 20

WANTED—LOAN OF $2500 TO BUILD ON lot in Hollywood; lot on car line. MRS. E. ROUSE, 1164 E. 21st.

WANTED—TO BORROW $300 AT REASONable interest for 1 year. Address O, box 29, TIMES OFFICE. 20

MONEY WANTED— On Collaterals.

WANTED—MONEY—$400, 3 YEARS, 8 PER cent.; net, quarterly, secured by first mortgage or trust deed on 5-room California house and lot in Soto Heights, value $1300.

$500—3 years, 8 per cent. net, quarterly, secured by first mortgage on lot, 45x231, and 4-room house on San Pablo st., value $2000.

$400—2 or 3 years, 8 per cent. net, secured by first mortgage or trust deed on 5-room house and lot, on 50th st., near Griffith ave., value $2000.

$1250—3 years, 6 per cent. net, quarterly, secured by first mortgage on house and lot on Budlong ave., near 23d, value $3000.

$1600—For sale, mortgage for $1600, due 2½ years, interest at 7 per cent. net; will discount $200; security house and lot, E.st. near Griffith, value $3200.

$1600—3 years, 7 per cent. net, quarterly, secured by first mortgage on 5-room new and modern house and 41x125, West 57th st., near Vermont ave.; value $3700.

$2100—2 years, 7 per cent. net, quarterly, secured by first mortgage on 60-foot lot on Hobart st., Hollywood, with 8-room modern house, value $5000.

$2900—3 years, 8 per cent. net, quarterly, secured by first trust deed on lot, 50x200, the northwest corner Santa Monica ave. and North Park ave., one block east of Western ave., improved with fine 6-room cottage, hardwood floors and beamed ceilings; value $4000.

$2500—2 years, 7 per cent. net, quarterly, secured by first mortgage on new elegant 5-room house, and large lot, on Commonwealth ave., value $3700.

$4500—3 years, 7 per cent. net, quarterly, secured by first mortgage on new modern 7-room houses, grounds 50x[illegible], 2 small cottages and ground, 50x[illegible], on Millard ave., between 16th and Pico sts., of over $10,000 value. This is absolutely gilt-edged.

$4000—3 years, 8 per cent. net, quarterly, secured by first mortgage on new modern 14-room house, and 9 acres of land, well located, in Eagle Rock Valley, valued at $15,000.

$1500—3 years, 8 per cent. net, quarterly, secured by first mortgage on 40-acre piece, of land at Perry Station, on the Redondo line, fruit, rich soil, well watered; valued at $15,000.

$5000—3 years, 7 per cent. net, quarterly, secured by first mortgage on 40-acre berry ranch at Burbank, abundant water supply, mature vines, paying well, value $15,000.

$4000—2 years, 8 per cent. net, quarterly, secured by first mortgage on part of land, 100x150, on Carolina st., near Fourth, improved with 24-room hotel, 3-story, valued at $25,000.

$12,000—3 years, 7 per cent. net, quarterly, secured by first mortgage on 4 new and elegant residences, 7 and 8 rooms respectively, on S. Grand ave., valued at $24,000.

$15,000—3 years, 6 per cent. net, quarterly, secured by first mortgage or trust deed on 650-acre ranch in corporate limits of Riverside, well improved, value at $45,000 by Riverside appraisers.

$24,000—1 per cent. net, quarterly, secured by first mortgage on lot 125x131, at corner Second and San Pedro sts., improved with 1-story brick warehouse, covering entire ground, valued at $56,000.

$40,000—3 years, 7½ per cent. net, quarterly, secured by half section of land lying between Vermont ave. and Normandie ave. and Pacific Drive, valued at $225; note to be signed by wealthy and responsible man.

MARTIN & MATTHEWS, 505 Douglas Bldg. A5468, Main 5927.

WANTED—$150,000 ON SPRING STREET PROPERTY NEAR FOURTH STREET.

Be wise—and make your loan while the banks are refusing to do so, thereby making rates higher. The wise buyer buys when the crowd is holding off and prices consequently lower, and sellers more anxious; the wise banker lends when others are turning away applicants for loans, the fool loaner does as others like I'm doing now, when he's compelled to do so—and must pay the freight! If you have the $150,000 ready to loan me and me alone I can give you security that will "let you sleep."

This ad. is confined to principals with apologies and regrets to Agents and Brokers I don't intend to have this loan offered except at Room 407, Wilcox Bldg.

BOAZ DUNCAN, Owner.

P.S.—This property is worth $6500 per foot, or $750,000, but I'm in position to give additional real estate security if you demand it—$150,000 worth and can also give you $149,000 worth of bonds. In other words, if you have the $150,000 and want to lend it at a fair rate of interest, don't fail to see me, as I can satisfy you as to security. I have tickets bought to leave on the 8th for 3 months in the East and my present mortgage matures soon and I want to fix it before I leave. Hence these tears!

P.S. No. 2.—It may be this will be read in this column by some capitalist who prefers "safety and low rate of interest to speculation." Well, I'll be glad to see you and further this matter. All right, but I want to tell you to "get wise" right quick on values on Spring and Broadway from 4th to 6th, and then look at Nos. 414, 416 and 418 South Spring —not one-story affairs, and when you come up to see me about the loan, just look into the matter of "BUYING" for a few minutes. I honestly believe that on Monday a man could buy from me at this lot at a price a bargain that he could get anywhere else in Los Angeles. If I feel then as I do while writing this I'll sell quick at $5200 per foot, but this ad. is public notice to every one to whom I've offered it this week that I hereby withdraw it fro mthe market, to be held for my own use. If you don't want to take $5200 for it, if you have a buyer, I'll do so, but I now serve notice that I do not hinder you in securing any price. I've said nothing I'd not think a dozen times before I can even make a satisfactory loan I will improve it, beginning September 1st, when lease expires, with a magnificent factory (g'raps 2) building, and just "watch it grow" for a few years longer. But I'm right now in a humor to sell it—I'm kind o' sick and tired of being connected in any manner with the borrowing business, and it will probably pay you to talk "buy" to me on Monday instead of lend. I sometimes stay in the same notion for days at a time, so if you strike me in the humor of selling this lot you will have to make lots and lots of money on it, and I will get rid of a nuisance—and probably make some money on my "equity." See?

P.S. No. 3.—Agents and Brokers will please "cut this out."

WANTED—MONEY; WE NEVER PRESENT-ED SUCH VALUES AS THE FOLLOWING. WANTED, AND REMEMBER, OUR LOANS HAVE BEEN SAFE TO EVERY CLIENT FOR TWENTY YEARS. INVESTORS ARE EXTRA GOOD LOANS AT 7 PER CENT AND 8 PER CENT NET.

$1000—Monthly, value $2800.
$2500—6-room cottage, S.W., worth $4250.
$1500—New cottage, worth $3300.
$1750—6-room, S.W., worth $3750.
$1800—5-room, S.W., worth $3500.
$3500—10-room house and lot, worth $6500.
$4250—6½ acres Altadena, worth $10,000.
$4000—Business property, worth $12,000.
$7000—Apartment house, worth $15,000.
$7000—12-room house, 2 lots, worth $15,000.
$12,000—Business property, worth $30,000.
$12,000—80 acres alfalfa land, worth $20,000.
$15,000—Business property, worth $30,000.

EDWARD D. SILENT & CO., 216 W. Second st. 22 years in business here.

12 PER CENT. PAID FOR USE OF $1000 TO $2000, 6 months, or one year; good safe security. Address P, box 40, TIMES OFFICE. 9

WANTED — WE HAVE APPLICATIONS for loans in sums of $10,000 to $75,000, on close in business property, on a basis of 40 to 50 per cent. of market value; this is the highest grade real estate security in the market. BLACK BROS., Agents, 905-6 Union Trust Bldg. 20

WANTED—MONEY— These are gilt-edge loans. Security absolute. $2500—Bungalow, worth $3500.
$1000—On property worth $3000.
$1500—On new 2-story residence.
$1250—On new cottage, value $3000.
$1200—On new cottage, Southwest.
$1300—On new house, worth $3000.
$1100—On new cottage, worth $3200.
$1400—On new 5-room cottage, worth $3000.
$900—On new 5-room cottage.
Trust deeds given; 3 years; interest 7 per cent., payable quarterly.
Phone 2726. WATSON, 322 Trust Bldg. 20

WANTED—MONEY— $2000—3 years, 7 per cent. on W. Washington st. corner, 200x198; value $17,500.
$2500—3 years, 7 per cent., on four-flat building, worth $6000, Pico Heights.
$4000—3 years, 7 per cent., on corner, 82x304, close to business section, worth $10,000, paved streets.
$20,000—5 years, 7 per cent., on business property, worth $60,000.

MOYER & GILBERT, 512 Frost Bldg. Home A3827; Main 5474. 1

WANTED—$4000 FOR 3 YEARS AT 7 PER cent. on the following 2 5-room houses, vacant lot and a store building with 5 rooms above; on Macy st., 10 minutes' walk from Plaza; value $10,000; this is first-class.

WANTED—$6000 for 2 years at 8 per cent., on 42 acres of land, 3 miles from Burbank, Cal., 22 acres in strawberries and 10 acres in garden, has good 5-room house, 20-H.P. water plant and barns, value $30,000. 20

ROBT. MITCHELL CO., 312 W. 3d st.
234 Citizens National Bank, 3rd and Main st.

WANTED—$40,000 ON $125,000 VALUE. $20,000 on $45,000 value; $25,000 on $75,000 value; $30,000 on $90,000 value; these are all good substantial loans. Call and see me. GEO. W. CHANDLER, 247 Grant Bldg. 20

MONEY WANTED— On Collaterals.

WANTED— AT 7 PER CENT. $1250 AND $1400 ON FIRST-CLASS IMPROVED CITY.

R. E. IBBETSON, 20 ROOM 326, L. A. TRUST BLDG.

WANTED— Following loans at 7 per cent. interest. $7000—Central ave., corner worth $9500.
$2250—East 32th st., improved.
$2750—Lamar, near East Main, improved.
$3700—Laundry, improved, worth $10,000.
$20,000—Los Angeles st., close in, 6½.
ROBT. MITCHELL CO., Rooms 309-315 Collins Bldg., 312 W. Third st. 20

WANTED—LOAN OF $2000 TO $10,000 FOR one year at 10% per cent. net. Security high-grade foothill orange soil with water piped to land. This property in most beautiful valley in California and close to city. Positively no agents desired. Will pay lender full commission in addition to the interest if placed in three days. Address R, box 123, TIMES OFFICE.

WANTED — MONEY; $20,000, GILT-EDGE country loan on improved ranch, 250 acres; 100 acres now in alfalfa; 200 inches water; value $80,000; want 5-year loan; ranch only 40 miles from Los Angeles. Main 982. THOMAS S. WADSWORTH. A9174. 319-21 Douglas Bldg. 1

WANTED — WHY DEPOSIT MONEY IN bank without security or interest when you can have best collateral security in the world at 8 per cent. to 10 per cent., on large or small sums, practically no risk. Address L. P. VAN NORMAN, Insurance expert, city. A8231.

WANTED—MONEY. We want to borrow $4250 on a valuable piece of land lying near Pasadena; value $20,000; 10 acres in orchard, balance improved; will pay 7 per cent. Call 622 GROSSE BLDG. 20

WANTED—TO BORROW $2500 FOR 30 days; will give 1000 shares of Rose Oscillating pump stock as security, will pay 5 per cent. interest if the money is secured by 13 Monday. ADDRESS R, box 173, TIMES OFFICE. 20

WANTED—MONEY $1400 on good Hollywood lots, well located, secured by first mortgage, bearing 10 per cent. gross; have some smaller amounts for sale; some $1125 and $850. J. F. GRASS, Home 'Phone 21 or 245, Hollywood. 20

WANTED— $6,000—Close in corner, large income, large corner, large value, 6 per cent.; an exceptional loan. ROBT. MITCHELL CO., Rooms 309-315 Collins Bldg., 312 W. Third st. 20

WANTED—MONEY; I HAVE A CLIENT who wants to borrow $3000 on a good piece of income property; will pay 8 per cent. net, interest if the money is secured by 13 Monday. ADDRESS R, box 173, TIMES OFFICE. 20

WANTED—MONEY. $4000 on good close-in 7-room 2-story house, just sold for $6000, $2000 at 8 per cent. on property, near 12th and San Julian st.; valued at $8000. LOCKHART & BOSS, 309 W. First st. 20

WANTED—MONEY. WE HAVE NUMEROUS applications for loans on improved city and country properties, that we can recommend. Call or phone for particulars. MURPHY & TRUSCHEL, 229 Laughlin Bldg. Ad 54.

WANTED—LOAN OF $2000 OR $10,000 FOR three to five years. Collateral A-1 securities at 10 per cent. of market value. Principal and interest guaranteed. Principals only. Address L, box 196, TIMES OFFICE. 2

WANTED—BEST OF SECURITY. CLOSE in, improved realty is offered by several of our customers from $1000 to $25,000. 6% interest, 7 per cent. JOSEPH REED CO., Germain Bldg., 224 S. Spring. Tel. Main 6422. 20

WANTED — LOAN OF $2000 FOR THREE to five years. Security, inside income property. Principal and interest guaranteed. Principals only. No commissions. Address M, box 195, TIMES OFFICE. 2

WANTED — $10,000 LOAN FOR LONG term. First mortgage inside improved realty. Principal and interest secured by bond. No agents. No commissions. Address L, box 85, TIMES OFFICE. 2

IF YOU HAVE MONEY TO LOAN, CONsult us, as we are in a position to offer high-class, first mortgage loans on unquestioned security. R. A. ROWAN & CO., 230 H. W. Hellman Bldg.

WANTED — WILL SELL MY $2500 INTEREST in a fine paying and up-to-date loan office for $600, on account of other business that will need my attention. Address L, box 167, TIMES OFFICE.

WANTED — TO BORROW $2500 ON STORE building and house and lot, value $8000; situated corner 40th st. and San Julian st.; pay 7 per cent., 3 years. A. T. LISTON, 252 E. 40th st. 20

WANTED—MONEY— We have several A1 close-in loans, ample security, that will pay you much better than savings banks. See us Monday. H. KENNEDY & CO., 322 Douglas Bldg. 20

WANTED—MORE MONEY TO LOAN ON mortgages at 7 and 8 per cent. C. A. SUMNER & CO., 214 L. A. Trust Bldg., corner 2nd and Spring sts. Main 462, A6422.

WANTED—WE HAVE APPLICATION FOR good, gilt-edge real estate security, 1 per cent. interest. R. O. KENDALL CO., 25 N. Raymond ave., Pasadena, Cal. 20

WANTED—$2500 LOAN— On improved suburban real estate worth $4500; 7 per cent., 3 years. Address CARR CO., 221 S. Hill st.

WANTED—A LOAN OF $2000 AT 7 PER cent., three years, on 7-room house located close in, value $4500. KERR & MORRISON, Front Bldg. 20

WANTED—$2000 ON NEW 6-ROOM BUNGAlow, near Adams and Vermont, cheap at $6000, 7 per cent., 2 or 3 years. RICHARDS, 229 Douglas Bldg. 20

WANTED—$4500 ON MY HOME, WHICH IS worth $6000; will pay 7 per cent., but no bonus; must deal direct with party making loan. Address R, box 176, TIMES OFFICE. 20

WANTED—$2000 ON CLOSE IN RESIDENCE, worth double, willing to pay 8 per cent., but no bonus. Address R, box 127, TIMES OFFICE. 20

WANTED — WANT MONEY, WILL PAY 1 per cent. per month for $2500 to $5000 for 6 months or longer; good security. Address M, box 94, TIMES OFFICE. 20

WANTED — $1800 FOR 3 YEARS AT 7 PER cent.; security, $4100 house. C. W. MANSFIELD, 215 Merchants' Trust Bldg. Main 2047, Home 2172. 20

WANTED—$300 ON CHATTELS; EXCELlent security; rate of interest. J. H. G. STODDEN CO., 417 Byrne Bldg. 20

WANTED—MONEY TO FINANCE OR buy interest in a tract of land in Mexico. H. E. GRAY, P.O. Box 253, Oakland, Cal.

WANTED—LOAN OF $2000 TO BUILD flat; good security; want to borrow direct, no agents. HUMPHREY, 1534 Temple. Main 464.

WANTED—LOAN IMMEDIATELY, $300 AT 8 per cent. monthly on $3000 worth of household furniture, rugs and chattels. Address O, box 145, TIMES OFFICE. 20

WANTED — $1000, PRIVATE MONEY ON high-class improved ranch, near city, 7 per cent.; no commission. Address P, box 152, TIMES OFFICE. 20

WANTED — TO BORROW $150 PER SHARE on Union Oil, selling at $200; can use $900 to $9000, at 8 per cent., 90 days or one year. Address P, box 144, TIMES OFFICE.

WANTED—$1250 ON MY BUNGALOW ON Westlake ave., no commission; this a loan to gilt-edge. Address P, box 127, TIMES OFFICE.

WANTED — TO BORROW $4000 ON PROPerty at 27th and Main sts.; property worth $14,000, principals only. Address P, box 128, TIMES OFFICE.

WANTED—$2500 AT ONCE, ON CHOICE vacant southwest corner; this is about one-third of selling price; will pay 7 per cent. Address O, box 125, TIMES OFFICE. 20

WANTED—WE HAVE A GOOD BUSINESS; would like to borrow $1000 to increase good security. Address O, box 187, TIMES OFFICE. 20

WANTED — TO BORROW FROM $4000 TO $8500 on house on Magnolia ave.; party worth $14,000; state interest. Address P, box 106, TIMES OFFICE.

WANTED—TO BORROW $300 ON A $1300 lot at Venice, near Strand, will pay 7 per cent. Address P, box 21, TIMES OFFICE.

WANTED — TO BORROW FROM $3000 TO $5000 on bankable paper, 3 times the amount of loan; state interest; will take it for one year. Address P, box 111, TIMES OFFICE.

WANTED — TO BORROW $4000 ON CLOSEin improved gilt-edge property, long time. Address owner, P. O. box 637, PASADENA, Cal. 20

WANTED—$2000 AT 8 PER CENT., GOOD security, will make monthly payments of both principal and interest if desired. P.O. BOX 764.

WANTED—MONEY; $2000 FOR 3 YEARS ON 3 cottages, rented $45, agents offered 7 per cent.) SIDDALL CO., 207 Copp Bldg. 20

WANTED — I WANT TO BORROW $4000 on my home, 7 per cent.; long time. Address O, box 156, TIMES OFFICE.

WANTED — $2500, 7 OR 8 YEARS AT 6 cent.; absolutely gilt-edge security. Address O, box 31, TIMES OFFICE. 20

WANTED—$500 TO $2,000 ON IMPROVED close-in city property. F. WIESENDANGER, room 212, 257 S. Broadway.

WANTED—$750 FOR THREE YEARS, 8 PER cent; net, good security. CALDWELL & CO., 406-11 Carrier Bldg. 20

MONEY WANTED— On Collaterals.

WANTED—$1800 ON NEW MODERN BUNgalow (or 2 years, at 7 per cent.; good security. 621 W. 37TH ST. 19773. 1

WANTED—$2500; ON GOOD INCOME PROPerty, $10,000 valuation. Call Monday morning, 1403 McKINLEY AVE. 20

WANTED—TO BORROW $1500 ON $6000 equity, Riverside property and other clear security. B4678. 1

WANTED—$2000, FIRST CLASS COUNTRY loan, pay 8 per cent. EMERSON, 404 L. A. Trust Bldg. 20

STOCKS AND BONDS— And Mortgages.

FOR SALE—4000 LOS ANGELES STOVE CO., cheap.
2000 Silver Pick Leasing Syndicate, snap.
100 F. H. Steifer, below market.
1000 Jerome Verde, cheaper than anybody.
2000 Rose Pump, not as cheap as it was.
4000 Mt. Whitney, attractive price.
2000 Rochester Goldfield, god buy.
And many others that I dare not advertise, but are equally as good; will buy Cyrus Noble and Manhattan Bullder.

J. F. ZINN, With C. B. GUTHRIE & CO., 612-13 Bumiller Bldg., 628 S. Broadway. A3691. 20

WANTED—A FEW MORE MEN WITH capital to join a syndicate already organized to take over a block of Rose Oscillating Pump stock at $2 per share. This is way beneath the real value and gives an opportunity for placing capital in a well established industrial manufacturing business, which gives every assurance of large dividends from the beginning. More than two-thirds of the amount desired is already subscribed. If you wish to get in on this answer at once. Address R, box 179, TIMES OFFICE. 2

I TOLD YOU WHAT BONNIE CLAIRE would do, so get on board early Monday morning. I am going to sell a few thousand shares. It means money to you, so

Classified Liners.

STOCKS AND BONDS—
And Mortgages.

LOS ANGELES MINING STOCK EXCHANGE—
217 W. 1st, bet. Spring and Broadway.

STOCK BARGAINS	BID.	ASK.
Goldfield Consolidated Min. Co.	.3	.30
Vernal	.19	.21
Goldfield Hub	.11	.15
Goldfield Herald	.02	.03
Goldfield Gladiator	.01	.01½
Little Florence Leasing	.75	1.00
Daisy Extension	.04	.05
Goldfield Min. Bros. & Inv. Co.	.04	.05
Tallow Top	.08	.10
Mohawk, Johnnie		.14
Manhattan Fortune Gold & Cop.	.02	.04
Manhattan Standard	.05	.06
Manhattan Gibraltar	.01	.01½
Nevada Goldfields Dev. Co.		.40
Bonnie Clair	.02	.04
Jumbo Verde Copper		bid
Florence Mohawk Leasing	.50	.55
Indian Camp Ex.	.04	.05
Greenwater Fur. Creek Copper		.20
South Fur. Creek Copper		.11
Nevada Copper Min.	.13	.15
Parallel Gold Mining & Milling		.10
Goldfield Treasury		.07
Blue Bell of California	.10	.12
Manh. Chrisco Min. & Dev.		.15
Yuma Cyanide		bid
Arizona and Ely Copper		.02
Hermosa Mining Co.		.05
Los Mexicas Copper		.05
Mt. Whitney	.01½	.02½
Hock Gold Min. Co.		bid
Mt. Oakes Cons. Co.	.17	.19½
Montezuma Min. & Smelting Co.	.20	.25
Lucas Placer (of New Mexico)	.07	.10
Globe Standard	.20	.25
Elm Copper		.04
Hidden West	.04	.04¾
Von Trigger Gold, Cop. & Tantle		.15
Desert Chief	.06	.08
Good Luck Oil		bid
Palm Light, Land & Water Co.		2.00
Electric Heating	.20	.24
U. S. Granite From Brick Co.		6.50
Ward Oil Co.		2.25
Anti-Friction Roller Bearing	.12½	.15
F. R. Steffer	4.65	4.85
Pacific Wireless	2.50	3.75
Rose Oscillating Pump	1.00	2.25
Anti-Friction J. B.	1.90	2.10
United States Construction Co.		4.25
Los Angeles Stove Co.		.11

We can furnish any stocks at the market. We buy or sell any stocks anywhere. Bring in your stocks; we can sell them. All stocks sold on this exchange guaranteed. We advise the purchase of Mt. Whitney as the best buy on the market. This stock will be selling for 5c inside of thirty days.

LOS ANGELES MINING STOCK EXCHANGE,
217 West First St., bet. Spring and Broadway.
RODERICK MAC DERMOTT, Manager.
Phones—A3191, Main 8314. 30

STOCK BROKERS BEWARE.
A GANG OF CURISTONE FAKERS CAUGHT.

Great damage is being done to the legitimate stock business and those who would conduct it on an honest basis, by the operations of a gang of cheap fakers in Los Angeles city.

The honorable broker is proud of his standing in his business, but there are those without honor, business, tact or ability. Those with sound judgment know that to depress the market value of an article by voluntarily lowering the price does not assist the seller and eventually tends to depress the market as a whole.

During the past few weeks a great deal of stock in bona fide propositions has been offered for sale by some of these fakers in Los Angeles, but when the buyer places the money and demands the stock, those who have advertised it cannot deliver. This game has been worked successfully several times and each time has been traced directly to the same source. During the past week a gentleman was induced to give a check for several thousand shares of Rose Oscillating Pump stock and answered several ads, where stock was advertised much below the market price. He spent four days trying to secure this stock. After having his patience thoroughly exhausted, he determined to round up the fakers within twenty-four hours and discovered that there were eleven so-called brokers implicated in the game. The names of all these men can be given. His efforts resulted in cornering them and found that not one of them could produce a share of stock and when he insisted upon having it they were obliged to admit that they could not produce it.

One of this gang was recently released from a term of serious confinement for selling stockholders of the Rose Oscillating Pump Co. for a similar trick.

There are sufficient opportunities for making money in our city without resorting to treachery or dishonesty. It is hard for some men to learn that honesty is the best policy, that murder will out, and that those who deal without honor will soon find themselves without a job.

The class of dealing is not only very injurious to those who conduct an honorable broker business, but also depreciates the value of property of real merit in which people have placed their confidence and money. We trust the public interested in these things will show good judgment enough to depend upon the real value of the proposition in which they are interested rather than be influenced by the operations of these disreputable fakers.

H. E. DUNTON.

PENN-WYOMING COPPER SMELTER.

The last of the material for the steel-concrete building will be on the ground within 17 days and by August 15 the whole plant will be in operation to pay October dividend; just before the fire the company was making daily 25 pigs of copper averaging 1000 pounds each.

OR 4800 EARNED PER DAY.

By August 15 the railroad will be completed and cut off at least 30 per cent. of the cost of the long wagon haul, or 4800 per day; it costs only 6½ cents to make a pound of copper; it sells for 22 cents.

PENN-WYOMING COPPER IS A GOOD BUY.

FRANK HONEYWELL & MAURICE ALEXANDER, 321 Laughlin Bldg. 30

INVEST IN COAL.

Our mines only 2 miles from Los Angeles, can be visited in half a day. Our stock is selling this week at 75 cents. Our dividends will average 40 per cent. per year. We invite the most searching test of this conservative and money making proposition and will stand most rigid investigation, to call on or write to us at once. Our motto is that the successful man or woman is one who first investigate for themselves any financial proposition before parting with their money. SOUTHERN CALIFORNIA COAL CO., 720 Stock Exchange Bldg., corner Main and 4th st. 30

IF YOU RATHER HAVE GOOD CLEAR real estate at a cash value than bonds of Union Home Tel. or Long Beach, Riverside or Santa Monoetica.

I will give some one a good tract up to about ten thousand dollars.

I own one fine vacant lot near Westlake Park and one modern six-room cottage renting for $25, the balance consists of vacant lots in Los Angeles.

Address B, box 111, TIMES OFFICE. 1

FOR SALE—INDUSTRIAL STOCKS.
1000 shares Rose Pump.
2000 shares Store Heat, investigate.
5000 Wesley Young Compressed Air Pruner.

MINING STOCKS.
2000 shares Silver Pick Triangle.
2500 Jerome Verde, L. & M.
5000 Crackerjack Bonanza.
5000 Bankers Mining and Milling Co.
Wanted 100 to 500 shares Journal Box.
623 CHAMBER OF COMMERCE. 30

GOLDFIELD STOCK BROKERAGE CO.
225 I. W. Hellman Bldg.
Have for sale—
5000 shares Goldfield Montezuma M. & M. Co., 2000; 5000 Death Valley Gold M. & M. Co., 3750; 5000 Goldfield Hub; 3000 Oscillating Pump.
Will buy—
2000 St. Ives Leasing; 1000 Esmeralda; 2000 Divide; 1000 Daly West; 1000 Red Top Fraction; 3000 Oscillating Pump; 3000 Roller Bearing; Desert Chief; Combination Fraction. 30

IF YOU ARE NOT RECEIVING 6 PER cent. on your money call on us.
Let us show you a few first mortgages which we own.
Interest on all of them 6 per cent., payable quarterly.
Varying in amounts of from $400 up.
These mortgages are all passed upon by a conservative board of directors.
TRUST M. C. MARBLE CO., H. W. Hellman Bldg. 5

A NEW COMPANY HAS JUST OBTAINED control of six valuable claims near Skidoo. To obtain funds for sinking shaft on property directors make unparalleled GUARANTEE offer to investor who will take first issue of 20,000 shares at 5 cents each. A PROFIT OF 100 PER CENT. Within six months is ABSOLUTELY GUARANTEED by syndicate plan for underwriting the stock. For further information address P, box 37, TIMES OFFICE. 30

FOR SALE—
NAPLES STOCK.
It will pay you two for one.
25 to 50 shares; make offer.
300 shares Anti-Friction J. B.
Inquire F. B. COX,
328 Copp Bldg. 'Phone A3214. 30

WANTED — EXPERT SALESMAN FOR high class mining stock. Company near dividend stage, property splendidly developed. The best, quickest and biggest mining opportunity. Company backed by some of the best men of Los Angeles. Only high class and successful salesmen wanted. To such a splendid opportunity. STERLING INVESTMENT CO., 223 W. 1st st. A3304, Main 4208. 30

LADY OF EXPERIENCE, DEALING ON New York Stock Exchange, will buy for limited number of ladies; also instruct them how to deal, an exclusive place where they can get quotations and handle their own money. The markets are getting active. Some quick money can be made. Address P, box 154, TIMES OFFICE. 30

IF YOU WANT PROFIT AND SECURITY combined, buy Santa Clara Fruit Co. preferred stock with common stock as bonus, send for particulars and see what your banker thinks of us. A postal will bring you gratis interesting literature. 221 STOCK EXCHANGE BLDG., Main, corner, 4th. 30

STOCKS AND BONDS—
And Mortgages.

LICTENBERGER-CARTER CO.,
STOCK AND BOND BROKERS,
STOCK EXCHANGE BLDG.,
FOURTH AND MAIN STS.

We buy and sell approved securities only. Reliable information furnished concerning all stocks and bonds; your orders will be promptly and faithfully executed.

We want to buy—
SEARCHLIGHT WESTERN,
UNION OIL,
CENTRAL OIL,
MEXICAN PETROLEUM.

We want to sell—
FARMERS' & MERCHANTS' BANK.
SOUTHERN TRUST COMPANY.
STATE BANK AND TRUST CO.

We execute orders for all
GOLDFIELD AND BULLFROG STOCKS.

20 Members Los Angeles Stock Exchange.

WANTED — TO PURCHASE—
From principals only, $25,000 worth of good listed mining stocks, for which I will pay with a manufacturing plant just out of the city limits of Chicago. This plant is well located and on a rock-bottom cash valuation; only good listed stock would be considered. Address F, box 2, TIMES OFFICE. 30

NEVADA HILLS.
Recent development proving up larger bodies and higher grade of ore assures an increased price of the stock. The ten cents a share quarterly dividend will be increased till eventually $1 per share is paid. The advancing price and assured increasing dividends makes Nevada Hills the best buy in Nevada. Send for our special market letter on Nevada Hills free. JOHN F. CAMPBELL & CO., 717 Delta Bldg. 30

THE WOMAN'S MINING AND STOCK EXCHANGE announces the opening of board rooms at Suite 218, Citizens' Nat. Bank Bldg., July 8, when the exchange will be formally open to first public call. The listing committee can be found there July 1, ready for business.
ANNA L. BRIGGS,
A5748. Secy.-Treas. 30
M. 1402.

WE ARE OPEN TO PURCHASE UP TO 10,000 SHARES
COPPER CREEK MINING CO.'S STOCK.
MAIN 8641. FORBES REALTY CO.,
A1562. 501 LAUGHLIN BLDG. 30

200 MORAWK FLORENCE, No. 40 SHARE; will pay regular dividends. Address R, box 69, TIMES OFFICE. 30

BUY BONNIE CLARE AND MAKE A handsome profit, within the next thirty days. Bonnie Clare stock will soon be worth $1 per and from $2 to $3 within a year. See us early if you are in the market. 254 WILCOX BLDG. GORDON & CO. 30

FOR SALE — A FIRST-CLASS MINING stock in a good Searchlight mine; this stock is due to advance very soon; get in before the rise. Address P, box 155, TIMES OFFICE. 30

WANTED — 50,000 RIBBER WEST COPPER in blocks of 5000 or 10,000 shares; state amount and lowest cash price; be prompt with your answer; please do not answer unless you can deliver the stock, and at the price you name. Address O, box 64, TIMES OFFICE. 30

FOR EXCHANGE—THE MOST TANGIBLE copper stock in Arizona, only 7 miles from smelter, can pay dividends in 60 days, only a small amount of stock to be traded, will trade for anything that is tangible. GUY BLACKWELDER, 229-31 Byrne Bldg. 30

FOR SALE — 250 SHARES OF BIDWELL Electric at 30c per share; Anti-Friction Journal Box, Electric Heating and other stocks at market. See us Monday. STRADER & STRADER, 206 Delta Bldg. F5827. 30

TELEGRAPHONE STOCK
FOR SALE
OR TRADE FOR
GOLDFIELD STOCKS.
PARSONS, 125 S. BROADWAY. 30

FOR SALE—OR WILL CONSIDER TRADE for Los Angeles property, stock control of one of the finest copper-gold properties in southeastern Arizona; price $50,000. BLUMER, 728 Crocker Bldg. Home phone F7258. 30

WANTED—
Searchlight Parallel stock; will pay 4 cents for 500,000 shares. Address P, box 127, TIMES OFFICE. 30

WANTED—
ROSS PUMP STOCK.
Will buy from 1000 to 5000 shares of Ross stock at 7c per share. Cash ready. Address O, box 54, TIMES OFFICE. 30

FOR EXCHANGE—LISTED GOLDFIELD mining stocks to exchange for good real estate, Los Angeles or country, must be on cash basis. BLACK-VAUGHN LAND CO., 501 Laughlin. 30

FOR SALE—UNDER PAR, BLOCK STOCK Los Angeles Industrial, F. K. Simonds Co. (Inc.,) secretary's report shows book value 24 above par. Address M, box 161, TIMES OFFICE. 30

FOR SALE—
A fine block of industrial stock at half price. Look this up.
J. H. G. STODDEN CO.
30 512-517 Byrne Bldg.

WANTED—10 SHARES OF PAID UP STOCK Consolidated Realty Co.; quote lowest price. WORTHING-SAMPSON INVESTMENT CO., 327 Chamber of Commerce. 30

THINGS ON WHEELS—
All Sorts.

AUTOMOBILES.

WANTED—AUTOMOBILE FOR 20 SHARES $10 par, new or second hand; good car, etc., also an acre, $250 mortgage. Address P, box 65, TIMES OFFICE. 30

ARE YOU LOOKING FOR AN AUTO BARgain, new or second hand? If so, call on PARK, 402 Stimson Bldg. Main 2865, A6491. 30

HAVE YOU AN AUTO, NEW OR SECOND-hand, which you wish to dispose of quick? If so, call on PARK, 402 Stimson Block. Main 2865, A6491. 30

HAVE TWO GOOD LOTS ENGLEWOOD, Chicago to trade for a good Ford runabout. WEST COAST, 618 San Fernando st. Phone Main 1809. 30

WANTED—AUTOMOBILE OR FINE DRIVing outfit, for $500 (first real estate mortgage,) due next month, must be worth the money. 118 CARONDELET ST. 30

FOR SALE—OR TRADE, TOURING CAR. Will trade for clear real estate or machinery. Address box 512, SAN BERNARDINO, Cal.

WANTED—LARGE 12 TO 20 PASSENGER gasoline bus, for stage work. Must be good, with plenty of power. Address 415 Los Angeles Trust Bldg., 2nd & Spring. 30

WANTED — BUICK, 22-H.P. 5-PASSENGER automobile, must be good condition and worth price asked. Address P, box 181, TIMES OFFICE.

CADILLAC AUTOMOBILE, A GOOD FAMily car, in good order for the very low price of $275. Come and see it at 117 W. 16TH ST. 30

FOR EXCHANGE—$350 FOR A TYPE XII '08 Pope-Toledo in first class condition; want clear real estate. See LEWIS E. BRADY, 30 Windward ave. 30

WANT GOOD TWO CYLINDER 1906 OR 1907 car for cash or cottage, must be 1907 Touriist or Reo. C. M. BUCK, 313 W. M. Main 285, A3236. 30

WANTED—1907 FOUR CYLINDER TOURING car, standard make and bargain for cash; state make and price. Address P, box 25, TIMES OFFICE. 30

WANTED—GOOD AUTOMOBILE FOR $2000 equity in 5 room cement house on canal at Venice. Address R, box 147, TIMES OFFICE. 30

WANTED—24 H. P. PREMIER RUNABOUT or touring car; water cooled. Address P, box 149, TIMES OFFICE. 30

REO TOURING CAR, GOOD AS NEW, FOR a quick deal; we will sell at $750. ROBERTSON MOTOR CAR CO., Pasadena, Cal. 30

LIGHT RUNABOUT, POPE; GOOD CONDItion; at a bargain, or will trade what have you? Ordered larger car. 219 E. FOURTH. 30

WANTED—HAVE $300 CASH AND $400 equity in corner lot, for the best touring car. Room 15, 2004½ S. BROADWAY. 30

FOR SALE—1906 WHITE STEAMER, LOOKS brand new, complete equipment including top; a bargain, $1800. 1716 S. MAIN ST. 1

FOR SALE — CHEAP, STEVENS-DURYEA automobile, in perfect condition. NATIONAL HARDWOOD CO., 644 Aliso st. 30

FOR SALE—PACKARD MOTOR CAR, MODel N, in first class running order. Address P. O. BOX 817, Riverside, Cal. 30

WANTED—TO RENT AUTOMOBILE FOR slight use, must be in good shape. Address M, box 91, TIMES OFFICE. 30

FOR SALE—AN OLDSMOBILE, 1 CYLINder; come and make an offer. PHILLIPS IRON WORKS, 326 S. Alameda. 30

LOGAN DELIVERY WAGON, 12-14 H. P., brand new, $1600. ROBERTSON MOTOR CAR CO., Pasadena, Cal. 30

FOR SALE—BICYCLE IN GOOD ORDER, $10. Call 220 W. 42TH, or 'Phone South 420. 30

HAYNES APPERSON AUTOMOBILE WITH 1907, 30-H.P., a good car for the desert; $250, 117 W. 16TH ST. 30

GOOD PATENTS OBTAINED ON YOUR auto improvements, etc. MERRILL, 502 Mason Bldg., Fourth and Broadway. 30

OLDSMOBILE, GOOD BUY AT $250. 1256, and Orient at $250. ROBERTSON MOTOR CAR CO., Pasadena, Cal. 30

WANTED — TO RENT AUTOMOBILE FOR slight use; must be in good shape. Address M, box 93, TIMES OFFICE. 30

RAMBLER TOURING CAR, 7-CYLINDER, 30-H.P., perfect condition, at $800. ROBERTSON MOTOR CAR CO., Pasadena, Cal. 30

FOR SALE — 7-CYLINDER LIGHT TOURing car. See OWNER, 122 W. 20th. 30

THINGS ON WHEELS—
All Sorts.

AUTOMOBILES.

W. F. PIPHER & CO.
Leading and Original Automobile Brokers,
Office and Warehouse 644 Lebanon st.,
(Half block east of 7th and Figueroa.)
Phones, Home 6079, Main 6465.

We buy outright and save you money.
$1100—Monday, fine 4-cylinder Peerless.
$1400—Monday, very fine 4-cylinder, 1906, 40-H.P., 5-passenger side entrance car, top and fully equipped, cost $2500.
$1000—Monday, 4-cylinder Tourist runabout, a beauty, act quick.
$550—Fine White steamer, 5-passenger, top and fully equipped.
$1400—Monday, fine 4-cylinder Studebaker, 1906 model.
$750—Your choice of 2 fine Buick touring cars, tops and fully equipped.
$475—Choice of 2 fine 2-cylinder Tourists with detachable tonneaus.
$400—5-passenger Pope-Toledo.
$400—5-passenger Rambler, nearly new.
$350—Fine 5-passenger Cadillac.
$2500—Nearly new 40-H.P. Thomas, take smaller car and cash.
$200 and $200—Choice of 2 fine Oldsmobiles, one nearly new 1906 model with hub brakes.
$1—Haynes-Apperson, Mitchell, Franklin, Maxwell, Winton, almost new Buick, top, etc.; trade for 4-cylinder.

New and different makes come in nearly every day. See us before you buy.

Positively oldest established auto brokers handling second-hand cars exclusively in Los Angeles; property exchanges.
W. F. PIPHER & CO.,
644 Lebanon st.

"OPERATION, CARE AND REPAIR OF AUTOMOBILES." The book that tells the automobilist all he needs to know about his machine; tells how to locate troubles, and what to do when trouble comes; will save the car owner many dollars in repair bills each season. Without question the most useful and the only practically reliable book of the kind ever published.

Chapters on Ignition, Carburation, Lubrication, Tires, Inspection, Care and Use of Cars, Garaging, Washing and Shipping of Cars, Repair Suggestions and Winter Use of the Automobile. Each chapter a complete treatise on the subject, and any one of the eight worth alone the price of the book. Compiled and edited by Albert L. Clough, and published by the oldest automobile paper in the English language. 250 fully illustrated octavo pages, with a comprehensive index, substantially bound in cloth. By mail, postpaid, $1.10. HORSELESS AGE, 11 Murray st., N. Y. or LOS ANGELES NEWS CO., Los Angeles, Cal.

FOR SALE—1906 WHITE TOURING CAR, with top, glass front, speedometer, prestolight tank, gauge glasses and extras, such as tires, tools and tool boxes; a bargain at $1900 cash.

For sale—1906 White touring car, with top, speedometer, presto-light tank, extra tires, tools, etc.; a snap for quick buyer.

We also have a 1906 Stevens-Duryea car, with full equipment, and $1800 cash takes it.

We have a big bargain in a 1906 Tourist car; this car has 5 top and new 4-inch tires on the rear wheels; the front tires are also practically new. Call and see it; to be sold for $900.

THE WOODILL AUTO CO.,
Sixth and Los Angeles sts.

HOT WEATHER BARGAIN! 1906 WHITE $1200. Very cyclone Express, $775. 35-H.P., four cylinder, double chain, drive, side entrance touring car, beautiful condition, only $900. Fine 7-passenger runabout, shaft drive, two cylinder engine under hood, first class about three months, only $250. Pine Northern runabout, fine condition, looking like new, only $175.

Have client who wants four cylinder car and will give for same clear business lot worth $600. Also one who wants two cylinder car and will give large suburban lot in S.W. worth $600.

Have automobiles and real estate on commission, am a practical mechanic of twenty years experience and can guarantee results. L. V. MCKNECK, 407 South Hill, 10 to 12. 3

FOR SALE—RIDICULOUSLY LOW PRICES on automobiles this week. Compare our prices and then ask for a demonstration; our cars are all thoroughly overhauled before we offer them for sale, so you may safely consider them to be in perfect condition. If you are from Missouri, come in.

4-cylinder Elmore, good, with top, storage battery, speedometer, clock, tools, etc., $750.

4-cylinder Dolson, speedometer, storage battery, 2 extra casings, tools, etc., $500.

2-cylinder Oldsmobile, perfect condition, bargain, $500.

2-cylinder Haynes, shaft drive, $450. One Northern, $375. Two Oldsmobiles, $300. Pierce Arrow, $300. THE ALLEN-PRICE GARAGE MACHINE CO. 1142-44 S. Main. Phone F6277. 1

WE HAVE GIVEN UP THE CADILLAC agency and have taken on the Reo, hence we are offering the following Cadillac cars at cost—

1 new 1907 model H, 4-cylinder Cadillac.
1 new 1907 model M, Cadillac at cost.
1 1907 Cadillac, 5-passenger, 4-cylinder.
1 1907 Cadillac, second hand. Come over and see these cars.
ROBERTSON MOTOR CAR CO.,
Pasadena.

FOR SALE — 4-CYLINDER PEERLESS with extras $1300; 2-cylinder runabout, like new, $550; 24-H.P. 5-passenger car, $900; this is in perfect order; single cylinder car with top, like new, $325; Rothmel runabout, $150; Olds runabout, $150; Wayne 2-cylinder with top, $125. Phone West 3193, H3821. LAMBERT GARAGE, 1221 W. Washington. 30

FOR SALE—A BARGAIN, STODDARD-Dayton, 1907 runabout, run less than 500 miles, complete with top, Pres-to-lite tank, extra tire, headlights, etc., $1800 cash if sold before July 1st; the best bargain and only reason for selling, perfect order; will gladly demonstrate. Can be seen at STODDARD-DAYTON AGENCY, 1012 S. Main st. Phone A5619. 1

WANTED—5 OR 7 PASSENGER AUTOmobile in exchange for a good transfer business; good wagons and fine fat horses, low rent, in best street; some experience, will come to office; clearing $5 to $20 per day; will exchange for good auto, will take or pay cash difference. 916 TEMPLE ST. Phones Main 429, Home 4429. 30

FOR SALE—1907 PACKARD IN FINE CONdition, GOOD AS NEW, HAVING BEEN DRIVEN BY EXPERT CHAUFFEUR, AND PROPERLY CARED FOR; NO BETTER MACHINE IN CITY, OR WILL SELL AS PEERLESS IN THE BEST OF CONDITION, HAVE'NT ROOM FOR BOTH. ADDRESS R, BOX 139, TIMES OFFICE. 30

FOR SALE — $2000; ONE OF THE BEST paying and established automobile propositions in the city; plenty of room, low rent; a large assortment of cars; large returns; present owner, ill health; must sell immediately; fine opportunity for someone to make big money. Address O, box 111, TIMES OFFICE. 30

WANTED — THOROUGHLY FIRST-CLASS chauffeur mechanic, gentlemanly and strictly temperate. Complete knowledge of high-class cars. Recommended from leading firms in the city. Seven years' experience touring Europe and U. S. Address W. J. PFESSO, 1250 Alvarado st. 30

AUTOMOBILE OWNER.
First-proof storage and care of autos at cheapest rates in town;
machine shop and repair department that satisfies its customers.
Open day and night.
GOLDEN STATE GARAGE,
2128 W. Pico. West 602. A6264.

FOR SALE—1906 PEERLESS IN THE VERY best condition, good as new, has been well taken care of and carefully driven, for a first-class machine is the right price; you can't be beaten, or will sell 1907 Packard, absolutely perfect condition, haven't room for both. ADDRESS R, BOX 139, TIMES OFFICE. 30

FOR SALE — BY OWNER, '06 5-PASSENger touring car, fully equipped; cost over $3000 year ago; in A1 condition; must be seen to be appreciated; will sacrifice for $1650 cash; no trade; could be used for taxicab service. For demonstration phone OWNER, Main 4208. 30

FOR SALE — POPE-TOLEDO, 1906 MODEL in fine condition; I do not need this car and will make a good price to dispose of it immediately; will trade for fine lots, close in, estate or diamonds and some cash. PHONE A1961.

WE DON'T SELL NEW TIRES, BUT MAKE old automobile tires new. Out-of-town work promptly attended to. All work guaranteed; second-hand tires for sale. INDEPENDENT VULCANIZING WORKS, 1216 S. Main st. Home 5522.

FOR SALE—4-CYLINDER TOURING CAR, in fine condition, with top and full equipment; tires all perfect, and paint not marred; cost $2250; must sell; will sacrifice at $1300; see it at 1216 S. MAIN ST. Address N, box 122, TIMES OFFICE. 30

FOR SALE—
New runabout auto, complete with top, side curtains, storm curtain, in first-class running order, 4-30-H.P. engine; cause of selling is change of business. Address J, box 111, TIMES OFFICE. 30

FOR SALE—A GOOD STEVENS-DURYEA auto; this machine is in A-1 condition; I have no use for a car, and will sell cheap for cash; I am no dealer, therefore pay will have no commission to pay. Call 247 WILCOX BLDG. 30

FOR SALE — THE FIRST PERSON TO bring $25 cash can take a shaft drive Tourist touring car, with top, sliding gear transmission, full equipment, 3 lamps, new tires, Sunday between 10 and 12 a.m., 1015 S. GRAND AVE., next door to P.O. 30

FOR SALE — OLDSMOBILE RUNABOUT, with top, fully equipped; just overhauled and repainted; all worn parts replaced; guaranteed strictly first-class condition throughout; $300 cash or terms. OWNER, 2199 Tobeman st.

FOR SALE — THOMAS 4-CYLINDER '06 model 7-passenger, perfect condition; will demonstrate anywhere, $2500; act quickly; 2-cylinder Reo, a bargain, at $700. LAMBERT GARAGE, 1221 W. Washington. West 3193, H3821.

TOURIST 16-H.P. WITH TOP IN FINE running order, $450. 117 W. 16TH ST. 30

FOR SALE—1906 CAR FOR $650. Room 267 PACIFIC ELECTRIC BLDG.

THINGS ON WHEELS—
All Sorts.

AUTOMOBILES.

PIPHER BROS.,
AUTOMOBILE BROKERS,
710 S. GRAND AVE. F2350.

$2200—Must be sold at once. Buick, cape top, side entrance, Firzo tire, storage battery, glass front; motor in A-1 condition. Act quick.

$850—Reo touring car, cape top, newly painted, good tires. Snap.

$900—2-cylinder detachable tonneau car, good tires. Big buy.

$400—Ford, almost new, good tires. Big buy.

$850—Reo, touring car. Must be sold this week. Half cash, balance monthly. Cape top, side curtains, full lamp equipment. Snap.

$1000—Pope-Hartford, 4-cylinder, 7-passenger, three months, only $250. Pine Northern runabout, fine condition, looking like new, only $175.

Have client who wants four cylinder car and will give for same clear business lot worth $600. Also one who wants two cylinder car and will give large suburban lot in S.W. worth $600.

Have automobiles and real estate on commission, am a practical mechanic of twenty years experience and can guarantee results. L. V. MCKNECK, 407 South Hill, 10 to 12. 3

FOR SALE—RIDICULOUSLY LOW PRICES on automobiles this week. Compare our prices and then ask for a demonstration; our cars are all thoroughly overhauled before we offer them for sale, so you may safely consider them to be in perfect condition. If you are from Missouri, come in.

4-cylinder Elmore, good, with top, storage battery, speedometer, clock, tools, etc., $750.

4-cylinder Dolson, speedometer, storage battery, 2 extra casings, tools, etc., $500.

2-cylinder Oldsmobile, perfect condition, bargain, $500.

2-cylinder Haynes, shaft drive, $450. One Northern, $375. Two Oldsmobiles, $300. Pierce Arrow, $300. THE ALLEN-PRICE GARAGE MACHINE CO. 1142-44 S. Main. Phone F6277. 1

WE HAVE GIVEN UP THE CADILLAC agency and have taken on the Reo, hence we are offering the following Cadillac cars at cost—

1 new 1907 model H, 4-cylinder Cadillac.
1 new 1907 model M, Cadillac at cost.
1 1907 Cadillac, 5-passenger, 4-cylinder.
1 1907 Cadillac, second hand. Come over and see these cars.
ROBERTSON MOTOR CAR CO.,
Pasadena.

FOR SALE — 4-CYLINDER PEERLESS with extras $1300; 2-cylinder runabout, like new, $550; 24-H.P. 5-passenger car, $900; this is in perfect order; single cylinder car with top, like new, $325; Rothmel runabout, $150; Olds runabout, $150; Wayne 2-cylinder with top, $125. Phone West 3193, H3821. LAMBERT GARAGE, 1221 W. Washington. 30

FOR SALE—A BARGAIN, STODDARD-Dayton, 1907 runabout, run less than 500 miles, complete with top, Pres-to-lite tank, extra tire, headlights, etc., $1800 cash if sold before July 1st; the best bargain and only reason for selling, perfect order; will gladly demonstrate. Can be seen at STODDARD-DAYTON AGENCY, 1012 S. Main st. Phone A5619. 1

WANTED—5 OR 7 PASSENGER AUTOmobile in exchange for a good transfer business; good wagons and fine fat horses, low rent, in best street; some experience, will come to office; clearing $5 to $20 per day; will exchange for good auto, will take or pay cash difference. 916 TEMPLE ST. Phones Main 429, Home 4429. 30

FOR SALE—1907 PACKARD IN FINE CONDITION, GOOD AS NEW, HAVING BEEN DRIVEN BY EXPERT CHAUFFEUR, AND PROPERLY CARED FOR; NO BETTER MACHINE IN CITY, OR WILL SELL AS PEERLESS IN THE BEST OF CONDITION, HAVE'NT ROOM FOR BOTH. ADDRESS R, BOX 139, TIMES OFFICE. 30

FOR SALE — $2000; ONE OF THE BEST paying and established automobile propositions in the city; plenty of room, low rent; a large assortment of cars; large returns; present owner, ill health; must sell immediately; fine opportunity for someone to make big money. Address O, box 111, TIMES OFFICE. 30

WANTED — THOROUGHLY FIRST-CLASS chauffeur mechanic, gentlemanly and strictly temperate. Complete knowledge of high-class cars. Recommended from leading firms in the city. Seven years' experience touring Europe and U. S. Address W. J. PFESSO, 1250 Alvarado st. 30

AUTOMOBILE OWNER.
First-proof storage and care of autos at cheapest rates in town;
machine shop and repair department that satisfies its customers.
Open day and night.
GOLDEN STATE GARAGE,
2128 W. Pico. West 602. A6264.

FOR SALE—1906 PEERLESS IN THE VERY best condition, good as new, has been well taken care of and carefully driven, for a first-class machine is the right price; you can't be beaten, or will sell 1907 Packard, absolutely perfect condition, haven't room for both. ADDRESS R, BOX 139, TIMES OFFICE. 30

FOR SALE — BY OWNER, '06 5-PASSENger touring car, fully equipped; cost over $3000 year ago; in A1 condition; must be seen to be appreciated; will sacrifice for $1650 cash; no trade; could be used for taxicab service. For demonstration phone OWNER, Main 4208. 30

FOR SALE — POPE-TOLEDO, 1906 MODEL in fine condition; I do not need this car and will make a good price to dispose of it immediately; will trade for fine lots, close in, estate or diamonds and some cash. PHONE A1961.

WE DON'T SELL NEW TIRES, BUT MAKE old automobile tires new. Out-of-town work promptly attended to. All work guaranteed; second-hand tires for sale. INDEPENDENT VULCANIZING WORKS, 1216 S. Main st. Home 5522.

FOR SALE—4-CYLINDER TOURING CAR, in fine condition, with top and full equipment; tires all perfect, and paint not marred; cost $2250; must sell; will sacrifice at $1300; see it at 1216 S. MAIN ST. Address N, box 122, TIMES OFFICE. 30

FOR SALE—
New runabout auto, complete with top, side curtains, storm curtain, in first-class running order, 4-30-H.P. engine; cause of selling is change of business. Address J, box 111, TIMES OFFICE. 30

FOR SALE—A GOOD STEVENS-DURYEA auto; this machine is in A-1 condition; I have no use for a car, and will sell cheap for cash; I am no dealer, therefore pay will have no commission to pay. Call 247 WILCOX BLDG. 30

FOR SALE — THE FIRST PERSON TO bring $25 cash can take a shaft drive Tourist touring car, with top, sliding gear transmission, full equipment, 3 lamps, new tires, Sunday between 10 and 12 a.m., 1015 S. GRAND AVE., next door to P.O. 30

FOR SALE — OLDSMOBILE RUNABOUT, with top, fully equipped; just overhauled and repainted; all worn parts replaced; guaranteed strictly first-class condition throughout; $300 cash or terms. OWNER, 2199 Tobeman st.

FOR SALE — THOMAS 4-CYLINDER '06 model 7-passenger, perfect condition; will demonstrate anywhere, $2500; act quickly; 2-cylinder Reo, a bargain, at $700. LAMBERT GARAGE, 1221 W. Washington. West 3193, H3821.

TOURIST 16-H.P. WITH TOP IN FINE running order, $450. 117 W. 16TH ST. 30

FOR SALE—1906 CAR FOR $650. Room 267 PACIFIC ELECTRIC BLDG.

THINGS ON WHEELS—
All Sorts.

AUTOMOBILES.

PIPHER BROS.,
AUTOMOBILE BROKERS,
710 S. GRAND AVE. F2350.

$2200—Must be sold at once. Buick, cape top, side entrance, Firzo tire, storage battery, glass front; motor in A-1 condition. Act quick.

$850—Reo touring car, cape top, newly painted, good tires. Snap.

$900—2-cylinder detachable tonneau car, good tires. Big buy.

$400—Ford, almost new, good tires. Big buy.

$850—Reo, touring car. Must be sold this week. Half cash, balance monthly. Cape top, side curtains, full lamp equipment. Snap.

$900 buys a fine 14-H.P. runabout, shaft drive, 2-speed sliding gear transmission. Paint not scratched.

$1200—1907 Rambler, detachable tonneau, tilting body; used only a few weeks. Rare bargain.

$1500—1906 Tourist 4-cylinder 40-H.P., cape top, Jones speedometer, extra fine, fully equipped in every way. Will consider good city property.

1907 Elmore, used only a short time. Will sell cheap or trade for good real estate.

1906 White Steamer, extra tire, full lamp equipment. Will sell cheap if taken at once.

1908—2-cylinder, side entrance Rambler in A-1 condition.

$1400—Fine White Steamer, side entrance, cape top, fully equipped. Big bargain.

$950—Thomas runabout. Will consider good lot.

We have many other touring cars and runabouts in good order at the right prices.

List your cars with us if you want results.

PIPHER BROS.,
710 S. Grand ave.
F2350.

THE GREATEST BARGAIN EVER OFFERED in Los Angeles. 1906 White steamer with cape top, storm front and full equipment, only $1000 cash; this offer will hold good till Monday noon; this car is in the best of condition and is really worth $2000; owner is leaving for the East Monday evening; you are welcome to bring an expert and give the car thorough examination; for the convenience of people who cannot call Monday, I will be at garage at 456 S. FLOWER ST. from 11 to 12 Sunday morning. L. V. Schenck.

NOTICE—LIST YOUR AUTOS WITH US, WE sell when all others fail, we have more buyers than we can supply with machines in need of repair; oldest established auto brokers handling second-hand cars exclusively in Los Angeles. W. F. PIPHER & CO., Original Pioneers, 644 Lebanon st., half block east of 7th and Figueroa. Home 6079, Main 6465. 30

FOR SALE—ONE 3-CYLINDER RAMBLER automobile, new tires, top, with glass front and lamps, has been driven only 1000 miles, mean, good as new, at a bargain. BOYLE HEIGHTS CYCLERY, 1976½ E. First st. 30

I HOLD A TRUST DEED FOR ABOUT $2500 on house and lot, Romeo and Adams, drawing 7 per cent., monthly payments

MINING—
And Assayers

FOR SALE—PART OF MY INTEREST in large copper and gold mine; railroad runs within 100 feet; ore is selling from Owens River. We are leaving for Europe and must sell; a chance for some one. Address O, box TIMES OFFICE.

ENGINEER MAKING TRIP THROUGH Inyo, Bergardino, Nye and Lincoln counties, Nev., would be willing to take any one wishing to go; reasonable. Address H., box 202 W. 7th.

MEXICAN LANDS AND MINES. We have good maps now on hand. Write Col. A. HOWARD, Magdalena, Sonora, Mexico, or call at offices Mc Carthy Company, 261 S. Broadway, 4th floor.

AN ASSAYER WITH A COMPLETE OUTFIT wishes a position; will go anywhere; moderate wages. Address P, box 161, TIMES OFFICE.

WANTED—PARTY WITH MONEY AND nerve enough to take a chance putting up for prospecting trip. Address J. F., 2748 FORD, 1117 E. 7th st.

WANTED — TO PURCHASE MINING claims; light mountain transit must be in good order; will take outfit if in good condition as reasonable. Address MR. H., 262 W. 12th st.

OWNER OF LEAD MINES WANTS PARTNER; small capital in mining enterprise; best references. Address N, box 122, TIMES OFFICE.

ASSAYING, ANALYTICAL WORK, ores, minerals, water, etc., sacks, location notices free. RAVENSTOCK & STAPLES, 222 W. 4th st.

MINING CLAIMS EXAMINED, SAMPLED and reported upon by practical miner; terms $4 per day and expenses. Address P, box 123, TIMES OFFICE.

FOR SALE—10,000 SHARES IN GOOD mining company at $5 per share; the property is a producer and operated. Address J. S., 22, TIMES OFFICE.

TYPEWRITERS—
Of Various Makes.

TYPEWRITER EXCHANGE
FORMERLY WILCOX BUILDING
NOW 119 S. BROADWAY.
Large and selected assortment of typewriters; the work is excellent and the prices of the best.

Nos. 1 Oliver, $60.
Nos. 2 Olivers, $65.
Nos. 3 Olivers, $80.
Nos. 3 Olivers, $40.
No. 1 L. C. Smith, 2 color, $85.
No. 6 Remington, 2 color, $65.
No. 7 Remington, latest model, $75.
No. 7 Remington, rebuilt, $60.
No. 7 Remington, rebuilt, $60.
No. 7 Remington, rebuilt, $60.
No. 3 Remington, rebuilt, $32.50.
No. 2 Remington, $20.
No. 4 Smith Premier, $65.
No. 4 Smith Premier, $60.
No. 2 Smith Premier, $40.
No. 2 Smith Premier, $30.
No. 1 Smith Premier, $25.
No. 1 Smith Premier, $15.
No. 1 Hickenderfer, $25.
No. 10 Yost, nearly new, $60.
No. 1 Yost, good, $30.
The Hammond, $35.
The Jewett, $30.
The Stenotype, $5.
Tables 8, Carbon Paper, Ribbons for all machines, Note Books. We handle only typewriters and do nothing else. Rentals $2 to $3 per month. Call and see us or write for stock.

THE OLD RELIABLE
TYPEWRITER EXCHANGE
119 S. Broadway, Lo. A.
Main 5264. A5264.

TYPEWRITER EXCHANGE; all makes; rentals, sales, exchange or wanted. WE BUY THEM, SELL THEM, WE EXCHANGE THEM, REPAIR THEM. We save you money if you bring your typewriter to our shops.

REMINGTON INSTRUMENT department. Only the most skilled workman in the city; we make any and all parts of REED instruments to order at short notice and at reasonable prices. Many new and second hand instruments in this department at wonderfully low prices; see them.

TYPEWRITER INSTRUMENTS, have you tried our new INSTRUMENT repairer, brought to perfection at great expense to take charge of this important department. Call and inspect our work. We spare no pains to please you, even if it is as well as in all our shops.

VIOLIN REPAIRING is the best in this line in this as well as in all our shops.

WANTED — TO PURCHASE MINING claims; light mountain transit must be in good order; will take outfit if in good condition as reasonable. Address MR. H., 262 W. 12th st.

OWNER OF LEAD MINES WANTS PARTNER; small capital in mining enterprise; best references. Address N, box 122, TIMES OFFICE.

ASSAYING, ANALYTICAL WORK, ores, minerals, water, etc., sacks, location notices free. RAVENSTOCK & STAPLES, 222 W. 4th st.

MINING CLAIMS EXAMINED, SAMPLED and reported upon by practical miner; terms $4 per day and expenses. Address P, box 123, TIMES OFFICE.

FOR SALE—10,000 SHARES IN GOOD mining company at $5 per share; the property is a producer and operated. Address J. S., 22, TIMES OFFICE.

TYPEWRITERS—
Of Various Makes.

TYPEWRITER EXCHANGE
FORMERLY WILCOX BUILDING
NOW 119 S. BROADWAY.
Large and selected assortment of typewriters; the work is excellent and the prices of the best.

Nos. 1 Oliver, $60.
Nos. 2 Olivers, $65.
Nos. 3 Olivers, $80.
Nos. 3 Olivers, $40.
No. 1 L. C. Smith, 2 color, $85.
No. 6 Remington, 2 color, $65.
No. 7 Remington, latest model, $75.
No. 7 Remington, rebuilt, $60.
No. 7 Remington, rebuilt, $60.
No. 7 Remington, rebuilt, $60.
No. 3 Remington, rebuilt, $32.50.
No. 2 Remington, $20.
No. 4 Smith Premier, $65.
No. 4 Smith Premier, $60.
No. 2 Smith Premier, $40.
No. 2 Smith Premier, $30.
No. 1 Smith Premier, $25.
No. 1 Smith Premier, $15.
No. 1 Hickenderfer, $25.
No. 10 Yost, nearly new, $60.
No. 1 Yost, good, $30.
The Hammond, $35.
The Jewett, $30.
The Stenotype, $5.
Tables 8, Carbon Paper, Ribbons for all machines, Note Books. We handle only typewriters and do nothing else. Rentals $2 to $3 per month. Call and see us or write for stock.

THE OLD RELIABLE
TYPEWRITER EXCHANGE
119 S. Broadway, Lo. A.
Main 5264. A5264.

Classified Liners.

MUSICAL INSTRUMENTS—
For sale, Exchange or Wanted.

MUSICAL INSTRUMENTS. WE BUY THEM, SELL THEM, WE EXCHANGE THEM, REPAIR THEM.

We save money if you bring your instruments direct to our shops.

REED AND BAND INSTRUMENT department. Only the most skilled workman in the city; we make any and all parts of REED instruments to order at short notice and at reasonable prices. Many new and second hand instruments in this department at wonderfully low prices; see them.

VIOLIN INSTRUMENTS, have you tried our new INSTRUMENT repairer, brought to perfection at great expense to take charge of this important department. Call and inspect our work. We spare no pains to please you, even if it is as well as in all our shops.

VIOLIN REPAIRING is the best in this line in this as well as in all our shops.

WANTED—PARTY WITH MONEY AND nerve enough to take a chance putting up for prospecting trip. Address J. F., 2748 FORD, 1117 E. 7th st.

WANTED — TO PURCHASE MINING claims; light mountain transit must be in good order; will take outfit if in good condition as reasonable. Address MR. H., 262 W. 12th st.

OWNER OF LEAD MINES WANTS PARTNER; small capital in mining enterprise; best references. Address N, box 122, TIMES OFFICE.

ASSAYING, ANALYTICAL WORK, ores, minerals, water, etc., sacks, location notices free. RAVENSTOCK & STAPLES, 222 W. 4th st.

MINING CLAIMS EXAMINED, SAMPLED and reported upon by practical miner; terms $4 per day and expenses. Address P, box 123, TIMES OFFICE.

FOR SALE—10,000 SHARES IN GOOD mining company at $5 per share; the property is a producer and operated. Address J. S., 22, TIMES OFFICE.

PHYSICIANS—
With Offices and Hours.

DR. CARTER'S MONTHLY REGULATOR never fails to relieve the most obstinate monthly irregularities in a few hours and it is not to injure the most delicate woman. Ladies are cordially invited to call and consult Dr. Carter, a regular graduate physician of 25 years' experience in treatment of monthly irregularities, sterility, change of life, cancer and all diseases peculiar to woman by improved methods, without pain. Ladies wishing to remain under the doctor's private home supplied with trained nurses and every convenience for the safety and comfort of patients. PAINLESS CHILDBIRTH assured expectant mothers. Consultation free and strictly confidential. Hours 9 a.m. to 9 p.m. Sundays 10 to 12 a.m. DR. AND MRS. CARTER, 329 Mercantile Place, over 251 S. Spring st. Home phone F2748, Main 1226.

DR. J. HENKLE, NATUROPATH, I TREAT and cure all kinds of diseases in both sexes; young and old; rheumatism, chronic and inflammatory, paralysis, epilepsy, catarrh, stomach and bowel trouble and all nervous ailments. In acute and painful cases I give relief in one treatment. My scientific application of PSYCHIC, THERAPEUTIC, CHIROPRACTIC and other modern naturopathic remedies give relief when others fail to benefit. I treat liquor, morphine, tobacco habit and stammering, and instruct mothers how to care and correct road habits in children. Office 540 S. SPRING ST.

MRS. DR. NATHAN, GRADUATE OF Royal University, Vienna and licensed and authorized by city of Los Angeles; a skilful ladies' specialist; treats all irregularities successfully without instruments, 24 years experience; cures ladies who are childless; guarantees every case; takes ladies before and during confinement; with best medical care, terms, $15 confinement, $5 rooms and board; infants adopted at my private residence, 614½ W. 8th st., near Grand ave. Home phone F5885, Main 9132.

CHINESE HERBS MAKE PURE BLOOD. Their value in purifying the blood and building up muscle, tissue is well known to all who have given them a trial.

CHINESE AMERICAN HERB CO.,
327 South Hill st.

Prove all things; hold fast the good. Try our HERB TEAS and note the good results. Try our soft corn salve, "17 CURES." Herbs ages 423. A. Z. HOLMES, secretary.

DR. HOWARD, WOMEN'S SPECIALIST IN female troubles, irregularities and all diseases peculiar to women, by improved painless methods; cures guaranteed; no charge; fee, $10, consultation free; 27 years' successful experience. Ladies who have been cured by treatment elsewhere please call and success assured. No drugs nor painful operations. Hours 10-3. 521 S. FIGUEROA, nr. 6th.

DR. HOWARD, WOMEN'S SPECIALIST, IN female troubles, irregularities and all diseases peculiar to women, by improved painless methods; cures guaranteed; no charge; fee, $10, consultation free; 27 years' successful experience. Ladies who have been cured by treatment elsewhere please call and success assured. No drugs nor painful operations. Hours 10-3. 521 S. FIGUEROA, nr. 6th.

DR. ALICE V. RICKERT, LADIES' SPECIALIST, graduate of Hydrotherapeutic Institute, Berlin. Nervous and chronic diseases cured without drugs. Consultation and advice free in all female disorders and diseases. Immediate relief under guarantee. Home in confinement. Strictly confidential. Infants adopted. Hours 10 to 1, 2 to 5. 715½ S. BROADWAY, rooms 41 and 42.

SPECIALIST FOR MEN SINCE 1876. ALL nervous, skin, blood, rectal, private and chronic diseases of both sexes, kidney and urinary troubles and catarrh cured. Consultation free. Rupture cured without the knife. 239 W. THIRD ST. Take Angel's Flight car.

DR. HAIGH, FORMERLY WOMAN'S HOSpital, Manchester, England, successfully treats chronic and incurable diseases; also piles, varicocele, cancer and female diseases and irregularities. 340 BYRNE BLDG., Third and Broadway.

DR. SOMERS, SPECIALIST DISEASES AND irregularities of women, nervous and chronic diseases of either sex; 20 years' practice. 214 CURRIER BLDG., 212 W. Third st., between Spring and Broadway. Home 5186.

MRS. BERTHA HAUSLER, GERMAN graduated midwife, 20 years' experience; private home for ladies before and during confinement; strictly confidential. 724 E. 21ST ST. Sunset Tel. South 6745.

LONG AND SUCCESSFUL PRACTICE, EXperience, competent ladies' specialist, aided by reliable, cases guaranteed. MRS. WOODS, Hotel Salisbury, 345½ S. Spring, rms. 4 and 5.

SCIENTIFIC BUST DEVELOPING BY A lady from New York; will treat you at your home. HINMAN TOILET PARLORS, Phone Ex. 57.

MRS. DR. NEWLAND, LADIES' SPECIAList, midwife, treats all diseases and irregularities of women. 917 W. 18TH. Hours 10 to 4.

MRS. DAVIS AND WILSON, CHRONIC DIseases by Neuro-Ophthalmology. (Drugless.) 605 S. 10th st. Broadway 2714.

JULIAN MACAE, EYE, EAR, THROAT and nervous diseases. Residence 31 ST. JAMES PARK. Home B4360.

DR. TAYLOR, LADIES' SPECIALIST AND obstetrics, over Belasco Theater. Main st.

DR. PRITCHARD, RECTAL, FEMALE AND chronic diseases. 453½ S. SPRING.

WOMAN SPECIALIST FOR WOMEN—DR KATE BRITE, 237 S. Broadway.

OIL PROPERTY—

FOR SALE — CONSIDERED SURE SHOT oil lands. Why wildcat when you can get in proven territory? We have leases for sale in the Coalinga and Santa Maria oil fields, which we can deliver for 10 days at exceptionally low figures. Lands are now exhibiting up in the Santa Maria field. What our options are off you will have to pay high more for these lands. Buyers come and see us, we believe you will thank us for calling your attention to these lands. For full particulars and prices, terms, etc. see F. K. ADAMS or E. W. HAYWARD, 403 Pay Bldg.

FOR SALE—WATER PIPE AND WELL CASING.

We carloads just arrived at our plant, 2025 Bay st. We are disposing 25 to 50 per cent. off the price of new; new couplings and new threads on each link; all pipe guaranteed to be first-class, delivered; pipe. ADAMS PIPE CO., main office, 602 Grant Blk., Main 1917, A1917. Office at the works, Phones Broadway 1294 and 2294.

FOR SALE—SECOND-HAND PIPE AND casing, all sizes, in good condition; from 12½-inch screw pipe to 4½-inch. We have 20,000 feet of 13½-inch D. D. pipe that we can give away at a price which you can't help but buy; also a lot of 2½ O. D. pipe. Get our prices before you buy elsewhere. E. A. CLAMPITT & CO., Los Angeles, Cal. Phone 7434, Main 4662.

FOR SALE—A HEAVY STANDARD DRILLing rig and all kind of tools, all complete; 40-H P. boiler, 25-H.P. engine; this rig has just drilled a 2000-foot hole and is now down drill a hole 3500 feet. If you want a rig, come and see this one. E. A. CLAMPITT & CO., Los Angeles, Cal. Phone 7434, Main 4662.

FOR SALE — 20 ACRE LEASE ON SECTION 6, one mile and a half from town; proven territory; big wells on all sides; 1400 feet from Lucile well; best bay in Coalinga today. Easy terms; I have only a short option; act quick. Address H. S. RICHMOND, Coalinga, Cal.

OIL LANDS.

32 acres in the heart of Coalinga oil fields. This property will bear the closest investigation. It is surrounded on all sides by productive wells. See GLOSSER, with HIGBEE & JOHNSON, 2d Collins Bldg., 313 W. Third. Phones, A6234, Broadway 1465.

WE HAVE 3 ON THE FINEST OIL PROPOsitions on the Pacific Coast, producing wells on both properties. These are A1 properties and can be investigated at any time. If you are interested in oil do not fail to see us. W. J. HANEY CO., 211 Lankershim Bldg., 3d and Spring.

FOR SALE — TRACT OF FINE PROVED OIL LAND AT GREAT BARGAIN, on favorable terms; investigation will prove this to be best oil land proposition of today. WESTERVELT, 222 Merchants' Trust Bldg. A6253, Main 8780.

FOR SALE—ALL KINDS OF DRILLING tools, including stems, bits, jars, pumps, engines, belters, elevator, temper screws, clamps, pack screws and fishing tools. E. A. CLAMPITT & CO., Los Angeles, Cal. Phone 7434, M. 4662.

FOR SALE—OIL WELL SUPPLIES, DRILling rigs for oil or water wells, tools and appliances; anything you want to drill with. Come and see us or J. L. BERRY SUPPLY CO., 849 N. Main st. Phone Main 1095, Home 1095.

FOR SALE—OR RENT, COMPLETE HEAVY standard drilling rig, good for 2500 feet. We have all kinds of fishing tools and extra tools. BERRY SUPPLY CO., 849 N. Main st. Phone Main 1095, Home 1095.

FOR SALE—CRUDE OIL AT ANY QUANTITY, either for fuel or road making; prompt delivery; get our prices. C. C. HARRIS OIL CO., 231 College st., city. Phone A6755, Main 587.

FOR SALE—MAP SHOWING OIL DEPOSIT from Coalinga and Lompoc to Mexico, oil located wherever it exists, no dry holes. O. H. JONES, 1207 Santee st.

MASSAGE.
And Other Baths.

MISS HARRIET E. LAMB, INDIGESTION and nervous diseases cured without drugs; baths, expert massage, magnetic and vibratory treatments, 119½ S. Spring st. Los Angeles. Phone Home A6126. Treatments by appointment. Physicians' references. I am a candidate in the Herald's big popular voting contest. I Want Your Votes. My offer is to you to subscribe through me; 1. For one year's subscription to the Herald I will give one full Treatment (Bath and Massage) valued at $2. 2. For two years' subscription to the Herald, I will give three full Treatments (Bath and Massage) valued at $7.

NATUROPATHIC INSTITUTE, 327½ SOUTH Hill. Finest complete equipment in the city; all kinds of baths, massage, electricity; under licensed regular physician; gents and ladies separate.

MUSICAL INSTRUCTION—

MANDOLIN AND GUITAR.
Strictly At instruction given. Special attention to beginners; my references are my pupils. Terms reasonable. Call at 410 N. BUNKER HILL OR Phone Broadway 1835.

A LADY PIANO TEACHER OF WIDE EXperience, an eastern graduate of well known school will take a limited number of pupils at studio in Blanchard Bldg., in the evening and a few more pupils at the homes of the pupils. Will teach for half one-half of the usual price for the summer months. Tel. BROADWAY 2962.

SCHOOL FOR ORCHESTRAL INSTRUments, instruction for flute, oboe, clarinet, saxophone, cornet, trombone and other horns, drums, violin, viola and other strings. Studio, 325-7 Blanchard Bldg. Exchange 82. Main 8530. Residence 2853 Normandie ave. West 1288. A. D. HUNTER, Musical Director.

MRS. J. M. JONES, HARP SOLOIST OF the Royal Academy of Music, London. Pupils received for harp; engagements accepted. Blanchard Hall, Ex. 82. Harps for rent. Residence, HOTEL BELLEVUE TERRACE. F4262.

ARE YOU INTERESTED IN KNOWING how you can join a club and by making up a certain number have first-class piano lessons absolutely free? If so phone BROADWAY 1965.

THE LYRIC SCHOOL OF MUSIC REMOVED to 322 S. OLIVE, will pay cash for a very fine violin. Phone us. BROADWAY 3995 and F6214.

GRADUATE CHICAGO MUSICAL COLlege, voice, piano; having studied abroad, desires pupils, special summer rates, exceptional opportunities. Telephone B3040.

GUSTAV ALBERS, ARTIST, VIOLIN teacher, will teach at your home if desirable, terms moderate. STUDIO, 747½ South Spring. Phone Main 6881.

ANY ONE DESIRING AN EDUCATION IN piano or who has a beautiful voice need not go without the finest instruction. Address R. box 167, TIMES OFFICE.

THE ART OF SINGING—MARIE M. BRANder, pure Italian method of instruction, operatic training. Studio HOWELL HALL, 514 S. Main.

E. A. JAMES, TEACHER OF VOICE CULture, piano, violin, guitar and mandolin. Studio, 1023 W. 12TH ST. Phone F683.

PIANIST WISHES TO DO ACCOMPANIment work for violinist in exchange for lessons. 2260 SAN MARINO ST.

VIOLINIST DESIRES PIANO ACCOMPANIment, BOX 3161, city.

PIANIST WISHES TO ACCOMPANY VOCAList in exchange for lessons. 2760 SAN MARINO ST.

MACHINERY—
And Mechanical Arts.

FOR SALE — RENT OR EXCHANGE. Large stock of second-hand machinery, including boilers, steam and gas engines, pumps, pipe casing. I have power pipe machines and can cut and thread pipe to order, wood and iron pulleys, belting, shafting, hangers, boxes, etc. R. KELLY, Cor. Mission Road and E. Macy st. Tel. Pope Boiler Co.

FOR SALE — SECOND-HAND AND NEW screw pipe and casing. We have all sizes, 15 inch to ½ inch. We have several thousand feet of different sizes. Come and see us before you buy elsewhere. E. A. CLAMPITT & CO., Lake Shore ave. and Colton st. Phones M. 4662, Home 7434.

FOR SALE—WOODEN TANKS, ALL SIZES 1200 barrels capacity; these tanks have been used for oil and some for water, but are good as new; will sell them at a bargain. E. A. CLAMPITT & CO., Lake Shore ave. and Colton st. Phones M. 4662, Home 7434.

MACHINERY, MACHINERY, MACHINERY. When you want something in machinery that nobody seems to have, call and see us, for if it is in existence we can get it for you. SOUTHERN WRECKING CO., 208 S. Los Angeles st.

PIONEER BOILER AND MACHINE WORKS boilers have a number of good second-hand boilers, engines, steam hoists, traction engines, etc. PALMETTO AND CAROLINA STS.

FOR SALE — FAIRBANKS HORSE GASOline engine, 3-horse type; 4-cycle, perfect, complete with reverse clutch, in fine condition, nearly new; price $150. PAUL LA MARR, San Pedro, Cal.

FOR SALE—COMPLETE ASSAY OUTFIT scales, furnaces, etc., also 12x12 crushing rolls, rock crusher and grizzly. Address R, box 78, TIMES OFFICE.

FOR SALE — E-STAMP MILL, WITH feeder, feeder plates, shafting, etc., good condition. Address R, box 81, TIMES OFFICE.

FOR SALE—COMPLETE HOISTING PLANT consisting of 15 H.P. Fairbanks-Morse hoist, steel hoisting bucket, cable, etc. Address R, box 130, TIMES OFFICE.

FOR SALE—40 H.P. LOCOMOTIVE BOILER, steam hoist and No. 7 Cameron sinking pump. Address R, box 85, TIMES OFFICE.

CHEAP FOR CASH, 2-H.P. FAIRBANKS engines, good condition; can be seen running. ANDELSON MACHINE CO., 144 San Fernando st.

FOR SALE—ALMOST NEW 20-H.P. WESTern gasoline engine, price $400 cash. COMMERCIAL ENGINE CO., 953 N. Main st.

FOR SALE—2 AND 10-H.P. GAS ENGINES, cheap. Call Monday W. N. CUMMINGS, 265 San Julian st. Phone Broadway 2509.

PATENTS—
And Patent Agents.

RAYMOND IVES BLAKESLEE, PATENT LAWYER. REGISTERED PATENT ATTORNEY AND EXPERT. SUITS IN ALL COURTS AND SOLICITING. UNITED STATES AND FOREIGN PATENTS. TRADE MARKS AND COPYRIGHTS. Connections throughout the country. Both 'Phones. Associate: 204 MASON OPERAHOUSE BLDG. Opposite Chamber of Commerce, Los Angeles. Phones Home A7212.

TOWNSEND, LYON, HACKLEY & KNIGHT, Patent Lawyers. Patent and trademark matters exclusively. Years of experience in preparing, prosecuting applications for patents, and in conducting patent suits in all courts. We invite all inventors to make free use of our complete patent library, 504 MERCHANTS' TRUST BLDG., 207 S. Broadway. Home A5191, Main 9123.

PATENTS—I FURNISH MY CLIENTS WITH copies of all correspondence had in their cases (except attorney's). I also furnish free of charge complete copies of drawings and specifications. Retain this for future reference. JAMES R. TOWNSEND, Bradbury Bldg. Home A6612; Main 247.

PIONEER PATENT AGENCY—HAZARD & STRAUSE, oldest agency in So. Cal., founded 1887. 313 Bradbury Bldg., Third and Main sts. PATENT BOOK FREE.

G. E. HARPHAM GETS PATENTS, INVENtions financed; patent litigation; 25 years' experience. 411 S. Main. Suite 634, House A4253.

FOR SALE — PATENT TOOL, USED BY every mechanic; cannot well be enumerated. Address P, box 120, TIMES OFFICE.

JAMES B. ROGERS, EX-EXAMINER, U.S. Patent Office. Patents, 423 Byrne Bldg., L. A.

DRESSMAKING—
And Dressmakers.

INCREASE YOUR EARNING. LEARN SUPERLATIVE SYSTEM OF GARMENT CUTTING. DO NOT WASTE TIME WITH PASTE-BOARD CHARTS, SCALES OR OTHER COMPLICATED METHODS. TRY IT IN YOUR OWN HOME. SATISFACTION GUARANTEED. FOR FULL PARTICULARS, ROSENBLEET'S COLLEGE OF GARMENT CUTTING AND DESIGNING, 1028 MAIN. 7TH ST. THOROUGH AND MOST PRACTICAL SYSTEM.

J. FERO, LADIES' TAILOR, NOW AT 727½ S. Broadway, makes suits and shirt waist suits to order; best goods; first-class workmanship; fit up; reasonable prices. Suits, $12 up. Latest models guaranteed.

FASHIONABLE HIGH-CLASS DRESSMAKing and ladies' tailoress, just arrived from New York, desires customers, excellent fitter, experienced in fashion centers of Europe and New York. Address O, box 33, TIMES OFFICE.

NEW YORK DRESSMAKER JUST ARrived, ladies' suits and ball dresses, also organdies in all the latest styles, accustomed to handling expensive materials. Call after 6 or on Sunday. HOTEL ARGYLE, 2nd and Main 1895, Home 1895.

WANTED—A GOOD WAIST HAND, ONE who can drape and make waists; also skirt hand. MRS. A. R. GLOVER, 7415 S. Grand.

FRENCH DRESS MAKING, JUST ARrived from Paris, first-class work. Evening gowns and cloaks are a specialty for us. 1427 WRIGHT ST.

DRESS PLAITINGS OF ALL KINDS; FINE hand work and accordion; box side and sunburst skirts, pinking and buttons. MRS. QUEEN WILLARD, 709 W. 20th.

DRESSMAKING BY THE DAY IN HOMES during July and August; tailored suits and bridal trousseaux specialty. Home B2225. CHICAGO DRESSMAKERS.

WANTED — DRESSMAKER AT ONCE, must be strictly first-class; city reference required; also fine tailoress wanted after Sunday. 916 CAHONDOLET ST. 1 E2826.

ONE JUST FROM THE EAST DESIRES TO make lingerie waists and undergarments. Address R, box 174, TIMES OFFICE.

DRESS MAKING BY THE DAY, BEST OF reference. ROOM H, The Wallace, W. 7th.

DRESSMAKING, LADIES' TAILORING AND remodeling by the day; references. 'PHONE F6778 3d st.

FASHIONABLE DRESSMAKING DONE AT 1436 W. 36TH ST. All work guaranteed.

STORAGE—
All Sorts.

TO LET—THE L. A. VAN, TRUCK AND Storage Co.'s new two-story fireproof warehouse, with separate locked iron rooms, is now ready to receive household goods, pianos and bric-a-brac on storage; all goods handled and stored carefully and safely by experienced men; we guarantee the highest-class service. Before you place your order for storage or moving elsewhere we cordially invite you to inspect our warehouse and equipment for handling furniture, pianos, etc. Either street car system will take you within a half block of the warehouse door. We pack, move and ship household goods and pianos to all points at reduced rates. We move safes and offices. Warehouse, 324 Lindley st., near 5th and Central ave. Office, 680 S. Spring. R. H. DUNSTON, proprietor. Phones F7624, Main 118.

TO LET—IN THE WHOLESALE DISTRICT, opposite bank and Los Angeles Market, 1 store, 32 feet wide and 100 feet deep, also big empty lot joining this store, 66 feet wide, makes in all 166 feet front. Call on owner, 239 AVE. 52, Highland Park. Phone Home F2702.

Three large rooms for rent, 813, 1403 E. 15th st. Ring up E2705, or call on premises.

TO LET — MOTH-PROOF STORAGE FOR furniture, fabrics, furs, carpets and all household goods and clothing liable to damage by moths. Cold storage assures even temperature, below the freezing point. We guarantee protection from fire, theft and moths. Telephone for prices and other information. Both 'Phones Exchange 6. L. A. ICE AND COLD STORAGE CO.

TO LET—SEE BEKINS VAN AND STORAGE CO. for moving, packing and storing household goods. We can ship your goods to and from the East and North at greatly reduced rates in our own cars. Write or call on us. 140 S. BROADWAY.

TO LET—SEPARATE IRON ROOMS, $2 per month, including interest; the best place in cottage for sale on terms, near Pico and Burlington.

RYDER REALTY CO.,
228 Mercantile Place.

FOR SALE — FURNITURE OF 5-ROOM house, full; will sell cheap, if sold before the 1st; one block from postoffice. 719 S. FLOWER.

FOR SALE—CAMERA, 20x24, 5-FOOT DRAW, two plate holders, case and in perfect condition; a bargain; also fair studio camera, fitted with low shutter, very cheap. Call at 325 BROADWAY, Mack.

FOR SALE—2 BATH TUBS, WHITE ENameled, 2-foot, guaranteed, new; 2 sinks, white enameled, 18x30 in., $2.50. 1021 CENTRAL.

FOR SALE—2 BATH TUBS, WHITE ENameled, 5-foot, guaranteed, new; 1 sinks, white enameled, 18x30 in., $2.50. 1021 CENTRAL.

FOR SALE—2 DIVIDED RIDING SKIRTS, fine condition, cloth saddle; fine double beast collar, harness. 134 S. FREMONT AVE. Broadway 1152. Call mornings or evenings.

FOR SALE—ALMOST NEW UPRIGHT piano, very cheap, easy terms if desired; also high arm Singer sewing machine for $10. Call and see them at 614 W. PICO.

FOR EXCHANGE — VACANT LOTS ON Long Beach line, worth $300 for equity in desirable 5-room cottage near 18. THE C. A. CO., F6249; Main 4672.

FOR EXCHANGE — DESIRABLE LOTS, Long Beach line, worth $300, for equity in 5-room cottage in city; will assume. Address S, box 161, TIMES OFFICE.

FOR SALE—OR TRADE FOR CALIFORNIA real estate, 14 desirable Peoria, Illinois, residences, 5 to 10 rooms each; spring rents, monthly rental. Address W. A. STINE, 706 6th st., Peoria, Illinois.

FOR SALE—GOOD CIGAR STAND AND gallery, easement for rent. 104 N. MAIN ST.

WANTED—ANY KIND OF WORK BY THE day or half day or by week. BOYLE 1425.

WANTED—GIRL FOR SHOOTING GALlery. 104 N. MAIN ST., call evenings.

WANTED — EXPERT MOTORCYCLE AND bicycle repairer wants situation. Address S, box 165, TIMES OFFICE.

WANTED—FURNISHED ROOM, PRIVATE family, will be permanent; references if desired, state particulars and price. Address S, box 144, TIMES OFFICE.

WANTED—A YOUNG LADY FOR DEMONstrating, good salary, expenses necessary. Call today, room 202 KING EDWARD HOTEL.

WANTED—BY YOUNG MAN POSITION AS salesman, experience unnecessary, good salary. Call today, room 202 KING EDWARD HOTEL.

WANTED—PLUMBER'S HELPER, $1.50 PER day; no inflgts wanted. Phone 19726. 677 E. 47TH.

WANTED—AGENT TO SELL A MEXICO stock, based on mine, at price for big profits; good commission. 236 DELTA BLDG.

TOO LATE TO CLASSIFY

FOR SALE—
9 room house on 50 ft. lot, near Chester Place, furnished or unfurnished, easy terms and liberal discount for cash.
S. V. LANDY,
Room 139, Stimson Block.

FOR SALE—ON SALE MONDAY, NO. 502 S. LOS ANGELES ST., cream of roses, a skin food, a 50c jar for 10c; it has no equal.

FOR SALE—5 ACRES STRAWBERRY land, with water, $250 an acre. Will yield $1000 an acre, cash $250, balance $20 month. WATSON, 640 Huntington Bldg. Main 4254, F7700.

FOR SALE—ONE OF THE BEST LOTS AT Manhattan Beach, grand view, close to sea bathing; will sell at cost. RYDER REALTY CO., 228 Mercantile Place.

FOR SALE—$750 CASH, BALANCE $25 A month, including interest; the last lot left in cottage for sale on terms, near Pico and Burlington.

RYDER REALTY CO.,
228 Mercantile Place.

FOR SALE — FURNITURE OF 5-ROOM house, full; will sell cheap, if sold before the 1st; one block from postoffice. 719 S. FLOWER.

FOR SALE—CAMERA, 20x24, 5-FOOT DRAW, two plate holders, case and in perfect condition; a bargain; also fair studio camera, fitted with low shutter, very cheap. Call at 325 BROADWAY, Mack.

FOR SALE—2 BATH TUBS, WHITE ENameled, 2-foot, guaranteed, new; 1 sinks, white enameled, 18x30 in., $2.50. 1021 CENTRAL.

FOR SALE—2 BATH TUBS, WHITE ENameled, 5-foot, guaranteed, new; 1 sinks, white enameled, 18x30 in., $2.50. 1021 CENTRAL.

FOR SALE—2 DIVIDED RIDING SKIRTS, fine condition, cloth saddle; fine double beast collar, harness. 134 S. FREMONT AVE. Broadway 1152. Call mornings or evenings.

FOR SALE—ALMOST NEW UPRIGHT piano, very cheap, easy terms if desired; also high arm Singer sewing machine for $10. Call and see them at 614 W. PICO.

FOR EXCHANGE — VACANT LOTS ON Long Beach line, worth $300 for equity in desirable 5-room cottage near 18. THE C. A. CO., F6249; Main 4672.

FOR EXCHANGE — DESIRABLE LOTS, Long Beach line, worth $300, for equity in 5-room cottage in city; will assume. Address S, box 161, TIMES OFFICE.

FOR SALE—OR TRADE FOR CALIFORNIA real estate, 14 desirable Peoria, Illinois, residences, 5 to 10 rooms each; spring rents, monthly rental. Address W. A. STINE, 706 6th st., Peoria, Illinois.

FOR SALE—GOOD CIGAR STAND AND gallery, easement for rent. 104 N. MAIN ST.

WANTED—ANY KIND OF WORK BY THE day or half day or by week. BOYLE 1425.

WANTED—GIRL FOR SHOOTING GALlery. 104 N. MAIN ST., call evenings.

WANTED — EXPERT MOTORCYCLE AND bicycle repairer wants situation. Address S, box 165, TIMES OFFICE.

WANTED—FURNISHED ROOM, PRIVATE family, will be permanent; references if desired, state particulars and price. Address S, box 144, TIMES OFFICE.

WANTED—A YOUNG LADY FOR DEMONstrating, good salary, expenses necessary. Call today, room 202 KING EDWARD HOTEL.

WANTED—BY YOUNG MAN POSITION AS salesman, experience unnecessary, good salary. Call today, room 202 KING EDWARD HOTEL.

WANTED—PLUMBER'S HELPER, $1.50 PER day; no inflgts wanted. Phone 19726. 677 E. 47TH.

WANTED—AGENT TO SELL A MEXICO stock, based on mine, at price for big profits; good commission. 236 DELTA BLDG.

ATTORNEYS—
And Counselors at Law.

LOS ANGELES LAW AND COLLECTION CO. No fee without success; consultation free; estate settled; notes, bonds, accounts, suits, liens, etc. Attorney and notary. 518 GRANT BLDG., 4th and Broadway.

MARRIAGE LAWS SPECIALTY. ADVICE free. Quick and private. 15 years' court practice. Damages, estates settled, attachments, collections. Open evenings. ROOM 3, 301½ S. Broadway.

FOR EXCEPTIONAL OPPORTUNITY TO purchase law practice, furniture, library, etc. cheap, see "Business Chances" column, this issue.

H. H. HEATH, LAWYER, NOTARY. 201½ S. Spring; quick, quiet, satisfactory; no fee; also notes, bills, debts, damages collected.

DETECTIVE AGENCIES—
And Detectives.

ELMS DETECTIVE AGENCY WILL UNdertake all proper detective business intrusted to it by corporations, individuals or attorneys. Special attention given to the examination of mines and mining stocks. Correspondents in all principal cities of the United States and Europe. Offices, WILSON BLDG., First and Spring sts., Los Angeles, Cal. (Cable address ELMS, Western Union code.)

BLAINE DETECTIVES, "24 hours a day." 221 W. 3rd st. Home A4941, Main 8188.

BOILERS—
And Boiler Works.

L. A. BOILER WORKS, MFGS. OF BOILers and tanks; special attention to repair work, 179 REDONDO ST. Tel. M. 3267, H. 1823.

CAL. BOILER WORKS, MANUFACTURERS of boilers and tanks; repair work a specialty. 126 QUIERLOA ST. Home 1497, M. 3385.

TOO LATE TO CLASSIFY

FOR SALE—
9 room house on 50 ft. lot, near Chester Place, furnished or unfurnished, easy terms and liberal discount for cash.
S. V. LANDY,
Room 139, Stimson Block.

FOR SALE—ON SALE MONDAY, NO. 502 S. LOS ANGELES ST., cream of roses, a skin food, a 50c jar for 10c; it has no equal.

FOR SALE—5 ACRES STRAWBERRY land, with water, $250 an acre. Will yield $1000 an acre, cash $250, balance $20 month. WATSON, 640 Huntington Bldg. Main 4254, F7700.

FOR SALE—ONE OF THE BEST LOTS AT Manhattan Beach, grand view, close to sea bathing; will sell at cost. RYDER REALTY CO., 228 Mercantile Place.

FOR SALE—$750 CASH, BALANCE $25 A month, including interest; the last lot left in cottage for sale on terms, near Pico and Burlington.

RYDER REALTY CO.,
228 Mercantile Place.

FOR SALE — FURNITURE OF 5-ROOM house, full; will sell cheap, if sold before the 1st; one block from postoffice. 719 S. FLOWER.

FOR SALE—CAMERA, 20x24, 5-FOOT DR

JUNIOR FRENZY MAKES IT HUM.

California Endeavorers' Lively Session.

Little Tots Entertain the Grown-up Folks.

Many Services Scheduled for Today.

TODAY'S EVENTS.

7 a.m.—Quiet hour service.

9 a.m.—Convention Sunday-school.

11 a.m.—Services in Long Beach churches.

3 p.m.—Mass meeting; address by Rev. R. A. Hadden; Junior mass meeting, Plymouth Congregational Church; intermediate mass meeting, First Presbyterian Church, address by Dr. John Willis Baer.

4:30 p.m.—Wharf meetings at San Pedro.

5:30 p.m.—Open air meeting on Long Beach pier.

6 p.m.—Meeting for delegates only.

7:30 p.m.—Address by Dr. William Horace Day.

Yesterday was junior day at the State Endeavor convention, in session at Long Beach, and, if the watchword was "enthusiasm," at the opening of the convention on the previous night, it might be said that it was "frenzy" yesterday afternoon.

The Juniors began way down, "just so high," and ended with the intermediates, running to 16 years of age. They made things pretty lively around the auditorium while waiting for entrance, but if Endeavor means anything, it means the growing of these boys and girls in line with Christian thought and purpose.

A very large audience of grown-ups and Intermediates filled the main portion of the auditorium, while the Juniors occupied the large bank of chairs behind the desk. They were the chief attraction, and their performances were applauded vociferously.

The programme was in charge of Miss Maybella Austermell, Junior superintendent of Los Angeles county, and many of the little tots were paraded at their best.

An address of welcome was delivered by Master Fay Milner of Long Beach, who is a mature urchin of about 9 years; and Frances Covert and Bernice Kennedy, even younger, sang a pretty little duet. The trio of youngsters created a lot of enthusiasm for their cuteness.

Ruth Best of this city, a larger girl, sang in splendid voice and with fine effect, the well-known sacred song, "Face to Face."

There were songs and readings and drills by representative delegations from various societies, and the entire afternoon was a most entertaining one.

At the close of the junior session, the quarter-centennial memorial address was delivered by J. E. White, ex-State president, of San Francisco.

Last night, the first of the open-air meetings were held on the pier and streets, conducted by delegates of Endeavorers, and the great auditorium was crowded for the night meeting. There were two set addresses, Rev. H. H. McQuilkin of San José speaking from the topic: "Saving Souls—Our Boys and Girls;" while Rev. T. C. Horton of this city spoke on "Conversational Evangelism."

REPORTS AND COMMITTEES.

At the morning session yesterday President Brown announced the committees upon which will devolve the important business of the convention, as follows:

Nominating Committee — Leonard Merrill, Los Angeles; R. R. Paterson, Berkeley; Grey Skidmore, Los Angeles; Miss Lucie Ward, San Francisco; Miss Lenore Butler, San Diego; Miss Harriet Butler, Bakersfield; Rev. A. F. Mitchell, Long Beach.

Resolutions—J. O. Smith, Los Angeles; H. L. Brown, Stockton; W. N. Jenkins, Oakland; Mrs. Redman, Watsonville; J. E. Coulthurst, San Diego.

Place of meeting, 1908—W. P. Shepherd, Riverside; Dr. A. S. Kelly, Oakland; George S. Flagg, San Diego; M. R. Bergen, Santa Barbara; J. E. Duff, Oleander.

Business—E. McKinley, Diamond; W. G. Alexander, San José; E. S. Barr, San Diego.

Auditing—R. E. Small, Los Angeles; Harry Willett, San Luis Obispo; C. M. Faunce, Sacramento.

The roll of county and city unions was called prior to adjournment of the morning session, and responses were made by each, sometimes through a spokesman, and often by the whole delegation rising and singing a stanza, reciting a passage of scripture or something specially prepared to suit the occasion. There was a constant rattle of applause during the reception of these reports.

An analysis of the registration lists shows some interesting facts. There were present up to last night, 2160 delegates, of which 343 came from the northern counties and 697 from Southern California, outside the city of Los Angeles, leaving 1050 to the city. Delegates are also registered from thirty States, Canada, Mexico, Japan and Ireland.

Sacramento is on the ground with sixty delegates, asking for the convention next year, and will probably get it. A telegram was read from Mayor Pierce of Sacramento, seconding the invitation of the delegates.

Today will undoubtedly be the biggest day of the convention, which will not close until Wednesday evening. It is expected that at least 500 more Endeavorers will register today and secure the coveted badges.

Everybody is delighted with the skillful manner in which the Long Beach Endeavorers have taken hold of the convention, and they will, of course, carry it through at the same pace.

WELSH TO MAKE MERRY.

Dr. E. Jenkins and D. Breeze, of the Committee of Arrangements, announce that an interesting programme has been prepared for the picnic of the Welsh-Americans of Southern California at Farmdale, on July 4. Three thousand persons are expected to be present. There will be sports in the early part of the afternoon, and, at 4 o'clock, Trevor Jones of Chicago, Maj. Powell, and others, will deliver addresses, and Prof. Jones of Pasadena will sing.

TWICE DECORATED.

Dr. Adkinson Receives His Degree Simultaneously from University and College—Brief Notes.

Rev. A. W. Adkinson, the earnest presiding elder of the Los Angeles district of the Methodist church, is to be congratulated upon having received the degree of "D.D." from both his alma maters at almost the same time. De Pau University, from which he graduated, and Hillsdale College, at which he was a student, both decorated him with the honor at the close of the last semester of their respective institutions.

Dr. Adkinson will preach this evening at the new Methodist church, Vernon and Vermont avenues, and the congregation will be organized at its first quarterly meeting on July 5.

Dr. David Beaton of the University of Chicago, will deliver a series of six free lectures in the First Congregational Church, on "The Relation of the Bible to Modern Life." They will be delivered tomorrow (Sunday,) Monday, Tuesday and Wednesday evenings, at 7:45, and on Monday and Tuesday afternoons at 4 o'clock.

O. P. Boyer of Nyack, N. Y., will speak at Union Rescue Mission tonight. Street meeting at First and Los Angeles at 3:30 and at First and Main at 5 o'clock.

Evangelist Ed Smith will preach every night at Penial Hall, for the next ten days, except on Monday night, when Rev. Charles Weigel will speak. Miss Zimmer of Guatemala will speak at the all-day missionary meeting on Monday.

WATER TANGLE GOING HIGHER.

BOTH SIDES IN IMPERIAL CASE FIGHTING TO FINISH.

Early Decision of United States District Court Expected in Million-Dollar Suit of California Development Company to Restrain the Sale of Certain Stocks.

Counsel retained in the million-dollar suit of the California Development Company against Imperial Water Company No. 5 are eagerly awaiting the decision of Judge Wellborn of the United States District Court, on petition of the complainant to restrain the defendant from selling any stock during the pendency of the action.

On an order to show cause why the motion should not be granted, the entire case was reopened last week, and counsel for complainant and defendant made lengthy oral arguments. They also submitted briefs. This side issue to the main question is considered important, as the defendant water company is struggling for existence apart from the parent concern, the California Development Company.

It was argued that the water company would be placed in a very embarrassing position if it could not issue stock to settlers. On the other hand, the complainant contends that the defendant has no right to dispose of unissued stock until the final decision is reached.

The case was instituted by the California Development Company to secure the cancellation of a contract made by its former president with the Imperial Water Company No. 5. It alleged the contract was made without the authority of the stockholders and directors, who repudiated it as soon as it was learned such a contract had been drawn up.

The present action pending in the United States District Court grew out of the methods employed for securing water for the great Imperial Valley. The California Development Company purchased the stock of La Sociedad de Yrrigacion y Terrenos de la Baja California, and the stockholders entered into a certain agreement.

As it was physically impossible to carry water into the Imperial Valley except through Mexico, it was thought advisable that the water should be delivered by a Mexican company.

The Imperial Water Company No. 5 originally made a contract with the Mexican company, whereby it agreed to pay rental for the use of the water and, in turn, was to issue all of its capital stock to the Mexican company. All these rights to stock the Mexican company assigned to the California Development Company. There was apparently no ground for litigation until the contract was made by the late A. H. Heber, then president of the California Development Company, in which he agreed to waive all rights to 65,000 unissued shares of stock of an estimated value of $1,300,000. In turn, the water company agreed to give up any claim upon the development company for the maintenance and extension of canals and laterals.

It was this action on the part of its president that precipitated the action in the Federal Court against the water company. The complainant claimed the action of its president was unauthorized, and it seeks to have the contract declared null and void.

The defendant put in evidence a document, which gave the president authority to sell the property of the California Development Company and to have full authority to make contracts in the name of the company. The development company, on the other hand, asserts this special authority was given to its president in order that he might sell the entire property to the United States government. Negotiations were pending for some time, and President Heber went to Washington to make the deal. It finally fell through, but the defense contends that Heber continued to have the authority to sell or make contracts for the sale of the property of his company.

This so-called "Heber contract" formed the basis for the suit which will be fought out in the United States courts. Whichever side is decided against in the United States District Court will doubtless appeal to the higher courts, and litigation long and expensive is promised.

GIFT OF BENNINGTON'S FLAG.

Comrade Presents It to Camp Roosevelt Which Recognizes Honor in Eloquent Testimonial.

Camp Roosevelt, No. 9, United Spanish War Veterans, is the possessor of the flag, which floated at the masthead of the U.S.S. Bennington on the morning of the disaster in San Diego Harbor. This flag was presented to the camp by Comrade Garbish, who has an enviable record as a sailor, and who wears a medal of honor in recognition of gallant service in the war with Spain, and of unselfish devotion to duty on the day the Bennington was blown up.

In recognition of the gift of the flag, Roosevelt Camp has prepared a testimonial for the giver, which reads, in part:

"We are unable to express in words the feelings of our hearts, but the presence of that glorious flag in our camp will forever inspire us to higher patriotism and deeper love for our country.

"When, in the quiet waters of San Diego Bay, the mailed hand of fate struck the Bennington that merciless blow, and she sank beneath the waves, the mourning of our people was temporarily with something akin to pride, when they heard of the unselfish heroism of the survivors. Death was there in many a hideous form, still out of the stifling smoke and scalding steam, the manhood, the spirit, the soul of the nation, incarnate in her defenders, arose and wrote on fame's undying roll the names of those who died and those who lived."

VETERANS WILL CELEBRATE.

Soldiers of Spanish-American War to Have Special Exercises at Long Beach on Fourth.

The past week has been a banner one for the United Spanish War Veterans in Los Angeles county, for in that period more than 100 have been mustered into the various camps, and Ensign Bagley Camp at Pasadena has been established, with a membership of fifty.

A general reunion of Spanish War Veterans will take place at the Fourth of July celebration at Long Beach this week, when patriotic exercises will be held at the Auditorium. Capt. J. D. Fredericks will be orator of the day.

McKinley Camp of Long Beach will be the host, and almost the full strength of Camps Roosevelt of this city, McArthur of Ocean Park, and other points will be present. Athletic events, automobile races and fireworks will be features of the day's celebration, under the auspices of the Spanish War Veterans.

Handsome souvenir badges, an American flag and walking cane, will be given to every member attending. The Roosevelt Camp Ladies' Auxiliary will attend in a body. There will be a parade of the veterans, starting promptly at 10:30 o'clock.

GUSHER STRUCK AT SUMMERLAND.

OIL SPOUTS HIGH INTO AIR AND POURS INTO OCEAN.

Workment Stop Flow by Directing Stream of Water Into Hole—Later, Large Tank Is Filled in Short Time. Well Only Four Hundred Feet Deep.

[BY DIRECT WIRE TO THE TIMES.]

SANTA BARBARA, June 29.—[Exclusive Dispatch.] A gusher was struck in the oil field at Summerland yesterday. It is reported that men working the sand pumping rig on well No. 21 on the Southern Pacific wharf encountered a flow of oil that spouted high in the air and fairly drenched the derrick. In an hour many barrels of oil had flowed from the well into the ocean. The flow was stopped by the workmen, who directed a stream of water into the hole.

Yesterday, it was reported that the water had been pumped out and that again the oil gushed. It was caught this time in a large tank. This it filled in a very short time, and again the well was stopped with water to prevent waste.

This well was drilled several months ago as a final test well and is only 404 feet deep. The perforations were made at 320 feet. After drilling was completed and before the sand pump had been put to work, the shifting sand caused the casing to buckle. A smaller string of casing was put down and it was in that the baller was working last Saturday.

The news is extremely important as it confirms the opinion of many that a big body of oil is liable to be encountered in Summerland at any time by the company that has the courage to go deeper than two or three hundred feet.

UNIONITES HISS FLAG.

National Emblem Is Insulted, and Socialists Are Lauded at Laborite Meeting.

[BY DIRECT WIRE TO THE TIMES.]

PORTLAND (Or.) June 29.—[Exclusive Dispatch.] Gross insults were offered to the American flag by a riotous gang of members of the Industrial Workers of the World here last night.

At an open meeting of the local labor body, Organizer Grant W. Hamilton, of the American Federation of Labor, discussed labor conditions in Goldfield. The disturbers came early and secured seats together. They loudly applauded mention of Debs, Haywood and others, and when the speaker mentioned the fact that the American flag was conspicuous by its absence to the celebration of "Bloody Sunday" in Goldfield, the hoodlums broke into loud applause.

One of them left the hall shouting "We don't want any American flag, anyway."

More than half the audience was on its feet in an instant and but for the immediathe control of the crowd by the speaker a serious riot would undoubtedly have resulted.

An unprovoked murder in the cause of labor at Goldfield was also vociferously applauded.

NEW CANAL IS INSPECTED.

Secretary Garfield and Large Party of Department Officials Visit Northwestern States.

[BY DIRECT WIRE TO THE TIMES.]

HELENA (Mont.) June 29.—[Exclusive Dispatch.] Secretary of the Interior James Rudolph Garfield, accompanied by Gifford Pinchot and a large party of department officials, arrived in Williston, N. D., today, after having gone over the new canal now being built by the government between Glendive, Mont., and Buford, N. D., which will reclaim an area larger even than that of the Huntley project, just thrown open to settlement.

Secretary Garfield, was also accompanied by Senators Thomas H. Carter and Joseph M. Dixon of this State, and they were this evening extended a public reception. They will leave Sunday for Helena, arriving here Tuesday morning, where the Secretary will deliver an address on the anniversary of the assassination of his father by Guiteau. He will deliver an oration at Missoula, July 4.

MANY HEAR BAILEY.

DALLAS (Tex.) June 29.—[Exclusive Dispatch.] The crowd that heard United States Senator Bailey at Grand Prairie this afternoon was estimated at from 10,000 to 12,000. His audience was in strong sympathy with him, and cheered him vigorously.

Senator Bailey paid only passing notice to his political enemies and ignored entirely the recent anti-Bailey banquet at Dallas. He indorsed in a general way the reform tax measures of Gov. Campbell's administration, and expressed the hope that they may be further preferred in the interest of equal taxation for all the people.

CHINESE WOMAN ASSAULTED.

Chew Lung was arrested in Chinatown last night. According to the police he assaulted Sue Lim, a woman. It is also stated that he stole $200 from her.

Dollar Shoe Store Bulletin: Special tomorrow women and children's white canvas oxfords and shoes. Top floor Bryson Block, 2nd and Spring.

Don't Shop Saturday Nights.
Do your trading during the day.

JUDGE LOVING IS ACQUITTED.

Unwritten Law Plea Saves Him from Gallows.

Jury Takes Only Short Time to Reach Verdict.

Finding Is Applauded by the Crowd in Court.

[BY DIRECT WIRE TO THE TIMES.]

HOUSTON (Va.) June 29.—[Exclusive Dispatch.] The jury in the case of Judge William G. Loving, tried here for the murder of Theodore Estes, returned a verdict of not guilty at 4:50 o'clock Saturday afternoon. The jury was out only a few minutes. The finding was applauded by the crowd which filled the courtroom.

Judge Loving's defense was the "unwritten law," based upon the claim that his victim had drugged and abused his daughter, Elizabeth. The young woman supported this plea from the witness stand, relating how Estes while taking her on a buggy drive, had given her whisky, which affected her as if drugged. She was discovered to be intoxicated after Estes had left her at the home of a relative. This kinsman reported the fact to Judge Loving.

The father waited until his daughter returned home the following morning and when, on her knees she told him the story, he took his shotgun, drove to Lovington and that afternoon shot Estes while the youth was engaged in his regular business pursuit.

The defendant is the personal representative of Thomas E. Ryan in the management of the New York millionaire's vast Virginia estate and has occupied the circuit bench in Virginia.

Judge Barksdale thanked the jurors and said he believed that the verdict was in accordance with their conscience. After the jurors had been excused, Judge Loving, his wife and other relatives shook hands and thanked each juror for the verdict. Tears streamed from the eyes of both the defendant and his wife. Judge Loving was surrounded by many of his friends, and there was no hostile demonstration.

Foreman McGraw is a merchant and farmer. He said that when the jurors retired, one of them did not understand all of the instructions of the court, which were read to them. McGraw said he then called for the vote, instructing all who favored the acquittal of the defendant to hold up their right hands. Every hand promptly went up. When asked what the basis of the verdict was, he said "insanity," due to the mental stress which had been brought on by the story told the judge by his daughter.

The following statement was given out tonight by counsel for Judge Loving:

"Within half an hour after the rendition of the verdict by the jury and the adjournment of court, counsel for Judge Loving was called on by two of the jury, who stated that they had been appointed a committee representing the entire jury to convey to Judge Loving and his wife and daughter the information that, while they believed that Miss Loving's statement on the witness stand of what she had told her father was a true statement of what she had communicated to him, yet not for a moment did the jury entertain the opinion that an actual assault had been committed by the deceased upon the young lady, but, on the contrary, they were fully satisfied that no actual assault had been committed, but that there had been an attempted assault. Counsel for Judge Loving, on being interviewed in this connection, said:

"The conclusion of the jury that no assault was committed was absolutely correct."

SHOOTS AT JUDGE; GIRL FINED.

Jury Finds Maid Who Tried to Kill Jurist Who Decided Case Against Her, Guilty.

[BY DIRECT WIRE TO THE TIMES.]

ST. LOUIS, June 29.—[Exclusive Dispatch.] After a deliberation of two hours, the jury in the case of Rosa and Clara Weil, on trial in the Twelfth Division Criminal Court today, on the charge of assault to kill, Circuit Judge Jesse A. McDonald found Rosa Weil guilty of assault without malice, and fined her $100. Clara Weil was acquitted.

They were charged jointly with an assault to kill Judge McDonald, as he sat on the bench on January 2 last. The girls were said to have been dissatisfied with a decision of Judge McDonald regarding the division of their father's estate, and Rosa admitted that on January 2 they entered the courtroom, and she fired a revolver at him. Their defense was that they were then emotionally insane.

Judge McDonald, when on the stand today, declared he saw nothing abnormal about the statements or conduct of either of the sisters. Both girls are pretty, and have been socially prominent in St. Louis. Their mother is living.

CRIME BRIEFS.

Insurance Men Indicted.

NEW YORK, June 29.—Indictments charging conspiracy and forgery against George R. Scrugham, manager of the International Policy Holders' Committee, and Charles F. Stirrup, an employé, and one of conspiracy against Charles Harrington, another employé, have been returned by the county grand jury. The charges grew out of the recent election of trustees of the New York Life Insurance Company.

Insurance Head Arrested.

MINNEAPOLIS, June 29.—James V. Barnes, former president of the Title Insurance Trust Company of this city, now defunct, was arrested Thursday night on a bench warrant charging him with embezzlement. There is a shortage of over $150,000 on the cashier's books.

Killed Babe for Ten Cents.

PALESTINE (Tex.) June 29.—[Exclusive Dispatch.] Arthur Robinson, a negro boy 9 years of age, arrested yesterday charged with drowning his two-year-old nephew, has before the grand jury, confessed and said his aunt had given him 10 cents to drown the baby. A number of negroes have been arrested for burying the child's corpse without a permit or a Coroner's inquest.

POSTAL CLERK BANKRUPT.

Berry W. Sikes, a postal clerk, filed a petition in bankruptcy yesterday in the United States District Court. His liabilities are $328; assets nominal.

STOVE EXPLODES.

While a servant was preparing a meal at the home of M. A. Prickett at No. 447 Temple street, last night, the gasoline stove exploded. The resulting fire was extinguished by the fire department with little loss.

The Handsomest Clothing Store in the World

$1000.00 Reward

Will be paid by SCOTT BROS. to anyone proving that their 1-3 reduction now offered is not a bona fide one-third cut.

33 1-3 Per Cent. Reduced Price Sale Now On

This reduction on the well known nobby clothing of the Scott System is a happy for you.

$35 Suits Now	$23.35	$25 Suits Now	$16
$32 " "	$21.35	$22 " "	$14
$30 " "	$20.00	$20 " "	$13
$28 " "	$18.65	$18 " "	$12
N. B.—Blues and Blacks Included		$15 " "	$10

1-3 Off Overcoats and Raincoats
10 Per Cent. Off Dress Suits, Fancy Vests, Trousers, While Serges

Scott Bros.
425-7 South Spring St.

THE
ROYAL TOURIST

Loaded with Seven Passengers and Their Baggage Made the Only PERFECT SCORE

That is indisputable in the Lakeside endurance r The Royal was the only car entered that the ag had enough confidence in to start with a se bonnet. The bonnet is still sealed, and will rem sealed until it returns to Los Angeles. Jim Mo drove the car. It does not require an expert f the factory to make a record for a Royal Tou Anyone can do the same.

Morley Auto Company Ag
Both Phones, Ex. 325 1136 South Mai

The **"Maxwell"**
Perfectly Simple and Simply Perfect

As usual, both made perfect scores, just as you and everybody else expect T model H. B. Touring Car carried 5 passengers and made the entire trip without sing adjustment or the slightest trouble. Gas consumption showed an expense of ½ of cent per mile per passenger. The Maxwell Speedster also made a perfect score, both cars are starting back to Los Angeles without a single adjustment, as they s perfect condition. This severe test, with perfect results, must convince you that Maxwell is the car you should buy.

Maxwell-Briscoe-Willcox C
1211-1213 South Main Street
Home Phone 5667 Sunset Broadway

AT THE CITY HOTELS.
YESTERDAY ARRIVALS.

HOLLENBECK—W. G. Tibbitts, Alameda; L. R. Broughton, Berkeley; A. M. Rosenstock and family, Guaymas; John Murtough, Chicago; A. C. Bowles, New York; R. F. Hesser, Chicago; Charles Wolf, Calexico; R. B. Brown, Salt Lake; Minnie Pobatski, Fort Smith; M. J. Michals and wife, Rhyolite; R. G. Mead, Provo; Robert A. Brackett, H. J. Ralston, San Francisco; Lena Landin, Denver; Walter R. Andrew, St. Louis; F. P. Field, L. F. Fay, Chicago; W. W. Thompson, Oakland; Mrs. M. Strauss, Marietta, L. T.; Charles Baptie, Fresno; E. M. Cofer, San Francisco; L. E. Burton, Fresno; N. B. Nye, Sacramento; M. C. Anderson, San Francisco; J. J. O'Donoha, Mino, Nev.; John B. Shae, Watsonville; D. A. Horn, San Francisco; E. A. Taylor, Berkeley; L. B. Patte, Denver; Dr. C. H. Wood and wife, Reno; Mrs. H. J. Adams, Harrisburg; H. M. Jacobs and wife, Oakland; Florence Pobaski, Fort Smith, Ark.; B. F. Miller, Searchlight; H. D. Loveland, San Francisco; W. L. Cowan, Austin, Tex.; Mrs. N. Manning, Boston; W. C. Kuchm and wife, Ohio; William Keller, Boise, Idaho; W. A. Hilton, New York; Mrs. W. B. Andrew and daughter, St. Louis; Mrs. E. A. Pano, San Francisco; J. L. Lytle, Provo; J. C. Duncan and wife, Mt. Hamilton; F. E. Snowden, Oakland; E. A. Thorpe, Ioamosa; G. S. Beck and wife, Hanford; Miss R. Goldstein, Austin, Tex.; Mrs. N. Lapowski, El Paso.

HATWARD—John Lord and wife, Sacramento; Mrs. E. L. Cuhn, Berkeley; B. B. Wilcox, L. V. Watkins, San Francisco; J. F. Wellington, Jr. and family, Fort Worth, Tex.; E. F. Chapler, Tonopah, Nev.; S. C. Bodler and wife, Oakland; G. Richard, New York; P. W. Hall, wife and daughter, Lincoln, Neb.; Mrs. B. S. Pederson and daughter, San Francisco; H. B. Kneading, Massilon; W. M. Marshall and wife, J. A. Murpey, Martin Burnell and wife, San Francisco; W. C. Cope, Chicago; Mrs. E. J. Fleishman, Denver; L. A. Green, Minneapolis; J. C. Gibson, San Francisco; Charles A. Carter, Des Moines, J. S. Schweizer, San Francisco; Mr. and Mrs. J. G. Jack, Boston; C. B. Eyer, Mrs. C. B. Eyer, Master Knowlton Eyer, Miss Margret Eyer, Master Clarendon S. Eyer, Chicago.

ANGELUS—Jack H. Williams, Jr., Cincinnati; R. T. Mason, Mayer, Ariz.; Joseph T. Brennan, San Francisco; J. E. Suisteroer, Spokane; Leslie Williams, Bernice Williams, Boston; R. D. Schell, New York; W. F. Schell, Wichita; W. J. Colehugh and wife, Toledo; H. C. Cohen and wife, Chicago; Albert Schoonove and wife, Covington; Mr. and Mrs. A. B. Thompson, Elisabeth; A. Dallman, New York; M. Greenberg, San Francisco; A. L. Hallenberg, Louisville, Ky.; Wm. Scudder and wife, St. Louis; C. Syan, Mrs. Marseilles; C. E. Sills, New York; B. M. Goldstein, San Francisco; Willett Ware, Mrs. Willett Ware, Santa Cruz.

AT NEW YORK HOTELS.

NEW YORK, June 29.—[Exclusive Dispatch.] At the Prince George, P. Klein.

REGISTERED IN PARIS.

PARIS, June 29.—[Exclusive Dispatch.] Mrs. Thomas McD. Potter, Mrs. J. H. F. Peck, Mrs. I. M. Thompson, Miss Margery Minette, Miss Maud Cheshe, A.F., Miss Candon, A.F., J. and M. F. Johnson, Jr., Henry S. and Mrs. Hazard and Sol A. Hamburger of Los Angeles, registered at the Herald today.

QUAKE SHAKES NEW HAMPSHIRE

PORTSMOUTH (N. H.) June 29.—Earth tremblings that shook houses perceptibly at intervals were felt here today. Windows shook and rattled and bric-a-brac clattered from the shelves. At times half an hour would elapse between the vibrations, but before sundown 100 shocks had been felt. The heaviest came between 3:15 and 3:45 p.m.

DR. T. H. MOR
ORTHODONTI
Regulation of Teeth
324 Mason S
Cor. Fourth and Br

Free Tickets at 207 S. room 312. Ask Conde at Hidalgo Avenue, A
Free Ride—Everybody
Hidalgo Av
ALHAMBR
Highly Improved.
ments are now co
50x150, $550 up,
monthly.
These lots are
double in value.
T. WIESENBARGER,

REAL-ESTATE SECTION.

Los Angeles Sunday Times

Part V—16 Pages.

SECOND LINER SHEET

...view of the Week.

...TATE OF THE MARKET

...VITH YEAR. SUNDAY MORNING, JUNE 30, 1907. On All News Stands, Trains and Streets. 10 CENTS

...ouses, Lots and Lands—Saturday Review of Buildings and Development.

...CT AND COMMENT.

...question of reinforced concrete ...building material seems to be ...e from settlement. There is ...puzzling in this to some ... Plain concrete has been used ...ands of years most success... building material. It has ...both fires and earthquakes ...s any other known material. ...these tests better than nat... of any kind. Good concrete ...fire and earthquake better ...granite or marble. The ...stands the fire very much bet... the earthquake better ...stone, unless the walls are ...such huge thickness as to be ...ly impossible.

...d States Officer's Report.

...the earthquake and fire in San ..., a little over a year ago, the ...States government sent Capt. ...Sewell of the Engineer Corps ...United States Army, to study ...ect. In his report, Capt. Sew... "From the effect on fortifica... from the effect in monolithic ...ete concrete structures else... seems justifiable to conclude ...d monolithic concrete struc... sort is secure against dam... earthquake country, unless it ...happen to lie across the line of ... in that case the damage ...fatal and it might not. That ...ed altogether on the amount ...and the intensity of the ...companying it." This refers ...concrete, without any rein..., and is conclusive, in the ...of this army officer, as to its ...against earthquake shock.

...s Point.

...San Francisco Call, which re... reported this report of Capt. ...points to the Crystal Spring ...this structure is 90 feet high, of ...construction, lay right on the ...the earthquake fault last year, ...ved not the slightest injury. ...d says: "The huge structure ...today as solid as the everlast... Here again we have very ...estimony in favor of concrete ...most effective material for ...which are likely to be sub... earthquake shocks.

...Concrete Construction.

...same article in which the San ...paper quotes Capt. Sewell, ...es such high testimony to the ...of concrete to withstand ...shocks, it is pointed out ...construction going on at the ...ings in San Francisco is ex... faulty. The architects in ...isco seem to have taken up ...of a campaign against rein... concrete. It seems that the ba... of their contention is that this ma... does not lend itself readily to ...effects. The Call says that the ...d buildings in process of erec... in the burned district have ...most part a mean appearance, ...ting that they were thrown to... hastily, without the slightest re... to the artistic possibilities of the ..."

...nstruction.

...view said to be entertained by ...Francisco architects is in a ...ense a misconstruction. It is ...nstruction of the edifices they ...ing up. At the present time ...ncisco city is a city whose right ...may be pretty vigorously at... The whole trend of the best ...ctions of the time is toward ...ing effects. The bald plain... former days will be tolerated ...ger in municipal construction. ...ncisco people are rapidly devel... a taste for artistic effect, and ...s will not be denied. The San ...view is a misconstruction of ...The history of architecture in ...Europe, from Athens and ...0 years ago, to Genoa and ...today, is intimately connected ...concrete as a building material. ...very large extent the temples of ...Greece, Naples, Syracuse and ...are of concrete structure. They ...only proved their lasting ..., their capability of enduring ...attack and fire, but also ...how easily they lend them... artistic effect. D. A. Ham... recently returned from Europe, ...readers of this department on ...Sunday interestingly what he ...the way of using concrete as a ...material in this region at the ...day, noting Genoa particularly, ...also largely built of concrete, ...great deal of the ornamentation ...exceedingly artistic city is in ... Even where brick is used ...ructure, it is very often covered ...coat of plaster, practically ..., and the ornamentation is al... entirely in this material. The ...tures at Genoa, as Mr. Ham... points out, are of concrete and ...ly artistic.

...ve of New Experiment.

...ty sphere in which there is ...periment in the use of concrete ...ilding material is in the sky... of modern cities. The struc... ancient Greece and Rome were ...low buildings, all one story. ...ern buildings of cities like ...na and Paris are also of but ...height at most. Buildings ...stories in height are prac... unknown. Three or four-story ...are more within the scope of ...ast rule. Here is where the ...ers and builders of modern ...cities need to pay exceed... attention in the use of con... a building material. Whether ...ed or plain concrete there is ...too much theory and too little ...as to the amount of strain ...ings will endure. It is, we ...entirely in cases of very high ...In recent times that rein... concrete has failed. It is indis... that a good many builders are ...to so-called reinforced struc... the present time which are ...distinguishable from the point of ...danger. There are buildings ...in Los Angeles at this mo... where the reinforcement in the ...is of the most apparently in... dimensions. Some of these ...reinforced buildings have con... of very narrow dimensions. ...two of concrete with a few ...the size of a whip-stock run... through them, where the walls ...ed with numerous windows, ...little support between, ...throwing great strain upon the corners, certainly afford room for misgivings as to their endurance, even under ordinary strain. In case of a conflagration or of a severe earthquake shock, it is very doubtful how long these would stand. Fortunately, Los Angeles is far out of the ordinary belt in which severe earthquakes manifest themselves. It is too far east to be touched by the disturbed region about San Francisco Bay, and too far west to be in the line of the seismic disturbances which run along the great backbone of South America, the Andes Mountains, and trend eastward into the West Indian Islands.

Successful Concrete Construction.

That concrete can be handled in such a way as to make it perfectly safe, even in very high structures, has been shown here in Los Angeles. One of the largest operators in concrete construction, Carl Leonardt of this city, has put up buildings which in every way have proved their power to stand all ordinary strain. He has put up monolithic chimneys of immense height, which are apparently as immovable as the hills themselves. At the present time, he is erecting three immense concrete structures in San Diego. The combined cost of these three structures will amount to nearly $2,000,000.

A Structure Unquestioned.

But after all, when it comes to a structure about which there is no question, it is generally conceded by architects and builders that the steel frame, with concrete or tile casing, is the one "to tie to." Those who inspected San Francisco after the fire were profoundly impressed with the resisting power against both earthquake and fire of well-used cement. The old Palace Hotel was a concrete building in the main, and its walls stood the shock of the earthquake like the Rock of Gibraltar, and endured the fire as adamant would not. In other buildings, where the steel frame had been thoroughly well encased in good cement or in hollow earthen tile and floors of hollow tile they stood most admirably both the earthquake and the fire. There seems no question that a well-built steel frame of sufficient massiveness in the plates and pillars used, these thoroughly encased either in hollow tile or any good cement, will endure any test. The steel frame exposed to enormous heat is sure to give way and let the whole edifice fall to the ground. The hollow tile or an abundant supply of well-laid cement protects the steel frame perfectly from the heat, and thus insures the standing of the building.

A Great Chicago Test.

About a year ago the National Fire Proofing Company of Chicago made a test by fire, load and water upon three reinforced concrete columns in that city. These columns were submitted to a temperature of between 1500 and 1600 degrees Fahrenheit and kept under that test for as long as five hours. After this, water was applied to the columns. This developed some barely perceptible longitudinal cracks, but otherwise was of no effect. In the load test, loads ranging as high as 167 tons were applied to the columns. A column under 1500 to 1600 degrees Fahrenheit for three hours loses 72 per cent. of its original load-carrying strength. A column protected by a three-inch porous terra cotta tile submitted to a temperature of 1500 to 1600 degrees Fahrenheit lost none of its original strength. Tests like these are exceedingly valuable. They seem to establish the fact that where a reinforced concrete column is, protected by hollow tile, it will not only bear any ordinary weight ever likely to be placed upon it, but may be subjected to an enormous heat for a period of several hours without losing any of its load-carrying strength.

Important to Southern California.

These studies are of particular importance to Southern California. We have in this district vast deposits of fine building stone and material for cement. From this time on, we will see fewer fine homes constructed of wood in Southern California, and more constructed of concrete, or brick covered with concrete. The hollow tile seems to be coming very greatly into favor as a building material. Whatever the architects of San Francisco may be leaving undone in the way of successful artistic ornamentation in concrete structures, the years at the rate of $36,000 per year, or $360,000 for the term. The lessees expect to occupy three floors and part of the basement of the four-story structure, and may sublet the remainder.

The other lease is that taken out by Miss Terrill and Miss Swobdi, on the property on the west side of Broadway between Seventh and Eighth streets, consisting of a four-story, basement building. The lessees will occupy two floors, as a millinery and dress making establishment. The rate was $1500 a month, and as this lease also is for ten years the total rental will be $180,000 for the term.

ONTARIO REALTY MOVEMENTS.

Considerable Activity Reported from Foothill Town—Houses and Lots Sell.

Kennedy & Wright report the following recent sales of realty in Ontario: L. Carpenter has sold his property on Vine avenue, between main and A streets, consisting of a lot 48x177 feet, improved with modern bungalow, to B. D. Gibbs of Cucamonga, for $1800.

Dr. Oakley has sold three lots, each 48x177 feet, on East A street, to J. B. Gaylord and C. P. Talbert, for $1600.

Q. W. Stone has sold one lot on Vine avenue, 48x177 feet, to L. Carpenter, for $475.

M. Caloway has bought of G. W. Patterson one lot improved with cottage, on the South Side tract for the stated consideration of $475.

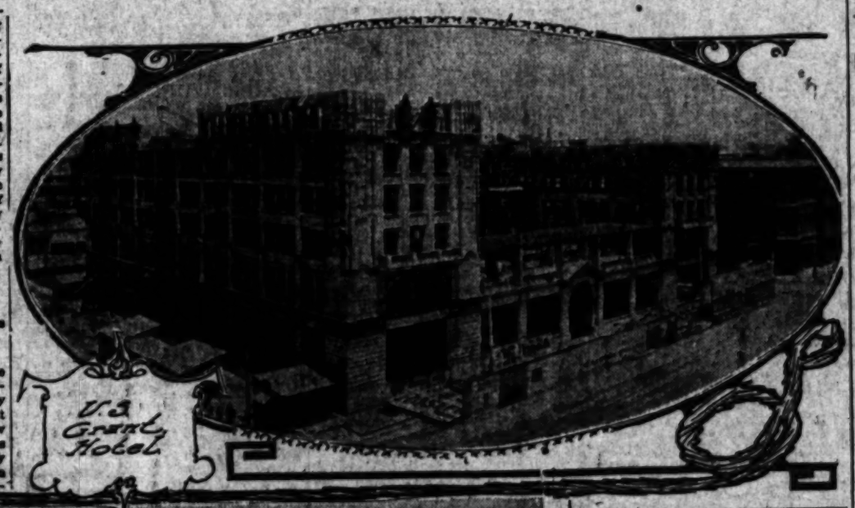
George T. Barr has purchased of Mrs. W. Freeman, the east part of a two and a half-acre tract, situated on West Eighth street, for a stated consideration of $1100.

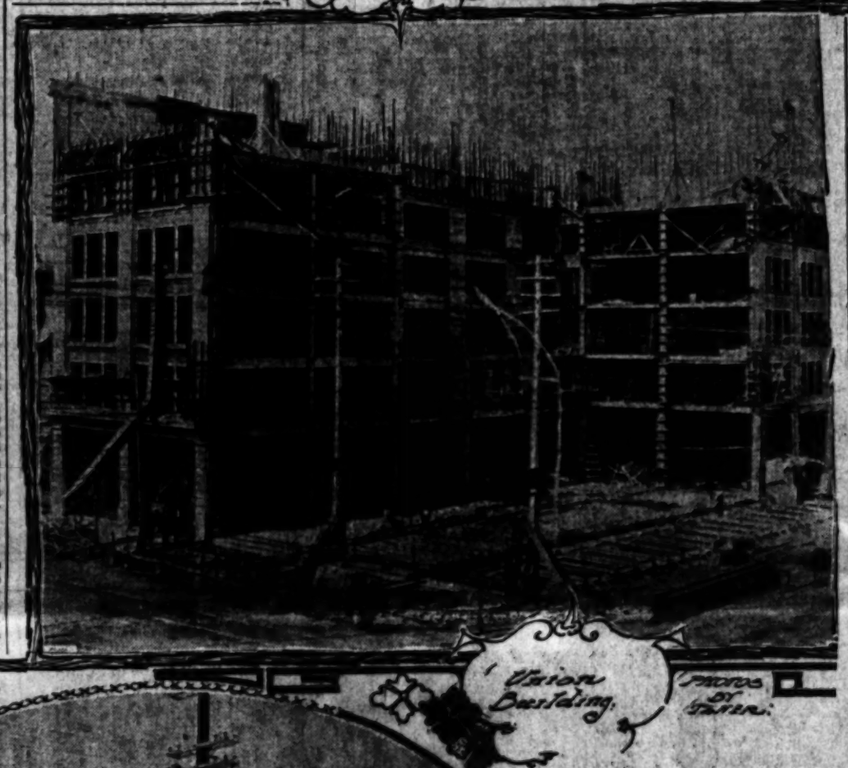
Los Angeles architects are very skillful in bringing out the most pleasing artistic effects in the use of this material. In the case of business structures, of course wood is a thing of the past. Brick or concrete, with hollow terra cotta for walls and floors and tiles for roofing, will become more and more commonly used in all Southern California cities and towns. In the skyscrapers of the big cities steel frame buildings will probably take the lead, but the frame will be encased in either an abundant coat of good cement, well laid on, or probably more likely in hollow tiles. The Chicago experiment referred to above fixes the value of this material as a protective against intense heat.

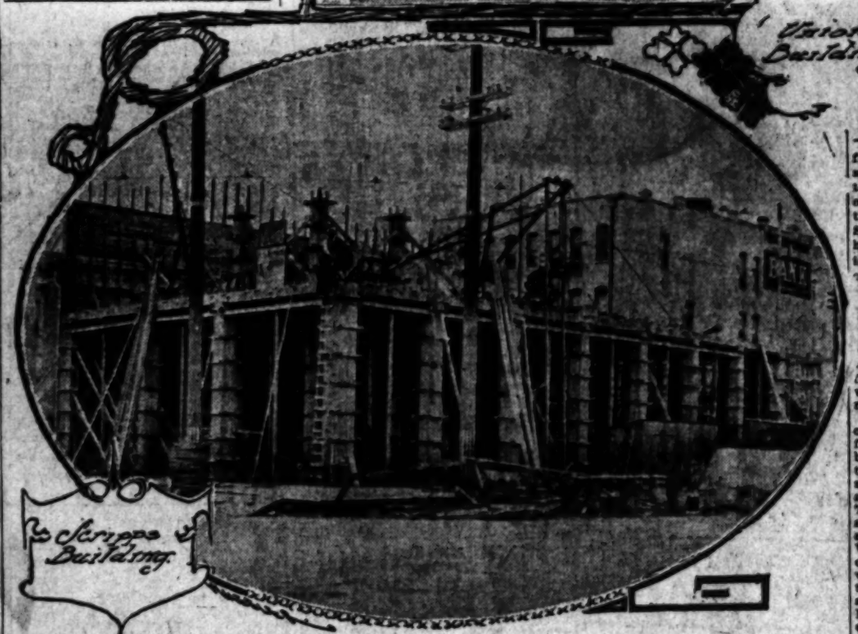
TWO BROADWAY LEASES.

High Rent Paid for Choice Locations on Business Street—Each Is for Ten Years.

Two important Broadway leases were reported from the office of R. A. Rowan & Co., last week. The property owned by the Broadway Company at Nos. 343-45-47 South Broadway, now occupied by the Mackie-Fredericks Furniture Company has been leased by Fowler Brothers, for a term of ten







Three reinforced concrete buildings being erected at San Diego by a Los Angeles contractor.

front. The building is located on D street and extends from Third street to Fourth street, facing the city park or plaza, San Diego. It occupies the site of the Old Horton House. Several descriptions of the building have appeared in The Times, and it is needless to repeat all the details of the construction. The building will be absolutely fireproof, being of reinforced concrete throughout, of Heidleberg cement, shipped from the old German town, by way of the Cape of Good Hope in special freighters. It will be one of the most completely furnished hotels on the Pacific Coast when completed. There will 412 bedrooms in the structure.

The Union Building is being erected on a lot 85x150 feet, diagonally opposite from the corner occupied by the Hotel building. As the photograph shows, the building not only occupies the site of the old Union Building, but also a considerable area in addition. The latter was retained in its place as long as possible, while the L-shaped structure was being erected around it. When this was nearly completed the old building was demolished, and work has been begun on the corner, the picture showing construction work as it appeared nearly two weeks ago. It is six stories high and contains quarters for the various Spreckles companies, in addition to the plant of the San Diego Union, and the Tribune, as well as having the top floor occupied by the Cuyamacca Club.

The Scripps Building will be a six-story store and office building. It is being erected for Fred T. Scripps, on a lot 50x100 feet. It is entirely of reinforced concrete.

MODERN WAY IN OLD SAN DIEGO.

HUGH REINFORCED CONCRETE BUILDINGS RISING.

Los Angeles Architects and Contractors Do Work—U. S. Grant Hotel, Spreckels and Union Buildings, All Fire Proof, Will Cost Million and Quarter.

Illustrations on this page show three of the huge reinforced concrete buildings now under construction in San Diego. They are the U. S. Grant Hotel, costing $750,000; the Spreckles, or Union Building, estimated to be costing a quarter of a million, and the Scripps Building, which is said to be costing about $100,000. Harrison Albright of this city and Charleston, S. C., is the architect of the two first named. The latter is designed by E. C. Kennedy. All are being erected by Carl Leonardt, one of the best known contractors in Los Angeles, and, in fact, in Southern California.

The U. S. Grant Hotel is an enormous building. It is nine stories high in the central portion, with four wings each seven stories in height extending from the central part, the building being constructed in the form of a letter "H." It is 200 feet square. Between the wings, at the height of the second floor is a palm garden 100 feet square with a large fountain in

ACTIVITY AMONG ORANGE GROVES.

COUNTRY PROPERTY REPORTED MUCH IN DEMAND.

Four Hundred Acres at Richfield, Near Yorba, Purchased for Forty-five Thousand—Los Nietos Grain Ranch—Orange Grove Near Pomona—Several Others.

Four Hundred Acres Near Yorba.

Jacob Stern of Hollywood and W. A. Fruhling of Los Angeles have bought over 400 acres of land in the vicinity of Richfield on the Santa Fé, near Yorba, for the reported consideration of $45,000. In the deal S. Pi Mulford and Willis H. Perfect of Los Angeles transfer to Stern numerous lots and blocks in Hazard's subdivision of the Richfield townsite. It is understood that Stern will put the property on the market in five and ten-acre tracts.

Grain Land at Los Nietos.

Fifty acres of walnut and barley acreage near Los Nietos, has been sold by E. R. Guirado, to Alphonso Bell of Los Angeles. Mr. Bell also is the owner of a big ranch at Santa Fé Springs. The consideration, it is understood, was in the neighborhood of $12,000.

Pomona Orange Grove Bought.

E. R. Sheppard has sold to Dr. J. C. F. Cummins his twenty-acre navel orange grove, north of Pomona, for $30,000. The grove is in full bearing, and is amply supplied with water from the Loop-Meserve system, in which water costs only about 50 cents per acre a year. Dr. Sheppard takes as part payment a fine apartment house on Center street, near Garey avenue, Pomona, at a valuation of $10,000, and also gets cash amounting to $10,000. The house is rented at the rate of $70 per month. J. A. Fitch of Pomona was the agent.

Small Ontario Grove Sold.

A. N. Cavanaugh has sold his two and a half acre navel orange grove situated one mile east of Ontario, to Mrs. D. F. Stoner; amount stated, $4000.

At Cucamonga and Rivera.

T. B. Benjamin has sold to P. E. Lindholm, ten acres at Cucamonga, set to oranges and lemons twelve years old, improved with nice residence, $13,-6.5; O. H. Diminitt to George A. Sarles, ten-acre ranch at Artesia nicely improved, for $7000. The deal was made through the agency of the Horace G. Hamilton Company. The same agent reports the following: Robert McDougal to E. D. Taylor, nine acres at Rivera, set to walnuts, fifteen years old, improved with a substantial residence and other buildings, for $7500; C. T. Webber to Harriette B. Goodman, 240 acres at Ocean Side for $2000.

Buys Ranch Near Whittier.

The Harley Adams ranch, through the agency of Hazzard, Hiatt & Hazzard, in East Whittier, to Adam Knupp, for $10,000.

S. W. Barton & Co. report the sale of a ten-acre tract in La Habra to Mr. Hall of Iowa, for $6500.

Ontario Peach Orchard.

G. W. Russel has sold to W. K. Merril his forty-seven-acre peach orchard situated four miles southeast of Ontario for a stated consideration of $5000.

Buys Unimproved Land.

W. G. Correll has sold to A. C. Harvey, 120 acres of unimproved land situated three miles southeast of Ontario for an estimated price of $3600.

Another Ontario Orange Grove.

E. J. Saunders has bought of Bank & Fischer, a five-acre naval orange grove on San Antonio avenue, Ontario. The price reported being $4300.

Norwalk Land Bought.

Tuttle & Russel report the following: Lynden Russel has sold to A. Armstrong, twenty acres of unimproved land at Norwalk for the reported consideration of $2000.

Buys in Blackburn Addition.

W. E. Bybee has bought of Thomas Arrowsmith, his ten-acre peach orchard, improved with cottage, situated in the Blackburn addition two miles southeast of Ontario. Consideration stated at $1300.

HOLLYWOOD HOMES BOUGHT.

Corner of Western and Franklin Avenues Sold for Twelve Thousand.

The Horace G. Hamilton Company reports the following transfers: P. E. Lindholm to T. D. Benjamin, a ten-room residence in Hollywood, at the corner of Western and Franklin streets, lot 100x170, for $12,000.

E. D. Taylor to Robert McDougal, an eight-room residence at No. 323 West avenue Fifty-nine, lot 50x150, for $7500.

Mrs. Anna Siebert to Miss Alice J. Peck, five lots in Glenvilla tract at Hymes, improved with an eight-room residence, for $2500.

Alice J. Peck to Mrs. Anna Sievert, a lot 55x155 feet, improved with a seven-room residence at No. 2214 Baldwin avenue, for $2500.

Harriette B. Goodman to C. T. Webber, a lot at Playa del Rey, for $3000; E. A. Daman to Mary Butler, a lot in Plummer Place, Hollywood, 55x135 feet, for $1150.

George A. Sarles to Horace G. Hamilton, lot 40x125, in Walnut Park, improved with a six-room bungalow, $2500.

George A. Sarles to Horace G. Hamilton, two lots at Dolgeville, improved with a modern four-room residence, $2500.

PASADENA DWELLING BOUGHT.

Joseph Deiderich has bought of William F. West, a lot 120x500 feet, improved with a ten-room house, No. 545 East Villa street, Pasadena. Mr. Deiderich will improve and remodel the property. The price is reported as being $10,000.

SOLANO HOME SOLD.

M. J. Nolan reports the sale of the Solano Home, on the southeast corner of Twenty-third and Figueroa streets to a San Francisco millionaire for the reported consideration of $55,000. The property consists of a lot with a frontage of 120 feet on Figueroa street, and a depth of about 185 feet on Twenty-third street. There is a three-story house on the lot, which has been built about four years.

(See Page Sixteen.)

POINTS AND POINTERS—Special Offerings.

HAVE YOU LOST INTEREST IN REAL ESTATE INVESTMENTS?

NOT NECESSARY

WHEN YOU GET YOUR DIVIDENDS FROM THE BANKS, BRING YOUR MONEY TO US. WE'LL LET YOU HAVE THE BEST OF OUR FIRST MORTGAGES. YOU WON'T LOSE INTEREST. IT'LL BE PAID UP PROMPTLY. SEE? SURE? FIVE PER CENT. NET INVESTMENTS FOR THE ASKING.

The Burck-Gwynn Co.
332 SOUTH HILL STREET.
INVESTMENT DEPARTMENT.
MAIN 931. 'PHONES. HOME BE. 9.

KINGSBORO

THE CHOICEST RESIDENCE PROPERTY IN THE WILSHIRE BOULEVARD DISTRICT.

THE BRIGGS CO.,
TOP FLOOR, COLLINS BLDG.
331 WEST THIRD STREET.

BIG MONEY
BIG PROFITS
AN EVERLASTING INCOME

ON AN INVESTMENT OF ONLY $100.00, $250.00 OR $500.00, MANY LEADING CITIZENS OF LOS ANGELES HAVE INVESTED THEIR MONEY WITH US IN THE PAST 30 DAYS, WHICH NOW SHOW A PROFIT OF

150 PER CENT.
LOOKS BIG

Just call at our office,
325 WEST FIRST STREET,
and talk to our secretary, and you will be convinced that an investment of any of the above amounts, which can be paid on installments or cash, will be the best thing you ever did for yourself.

SAN FERNANDO
ACREAGE BARGAIN

300 acres, fine soil, perfectly level; adjoining railroad, between Fernando and Chatsworth; now in grain; will be close to main irrigating ditch from city's reservoir at Fernando.

This property would be cheap at $150 per acre. Price for short time only,

$100 PER ACRE

THIS IS THE BIGGEST SNAP IN LOS ANGELES COUNTY TODAY.

ERKENBRECHER SYNDICATE, LTD.,
Members L. A. Realty Board.
132 West Sixth st., Ground floor.

OFFICE OPEN EVENINGS.

DON'T PAY RENT
C. WEESNER
THINKING OF BUILDING?
If so, give me a call. I can build you anything you want for cash or on easy payments. I have plans of houses which I have built and can give you an estimate up any of them, or on any plan you may have of your own. My office is open every evening, and I would be pleased to have you call or make a special appointment at your own convenience.
C. WEESNER,
CONTRACTOR AND BUILDER,
707 Pacific Electric Bldg.
'Phone Home Ex. 1001. 'Phone Sunset Main 1095.

CLASSIFIED INDEX.

REAL ESTATE SECTION—PART V.

	Page.	Col.
FOR SALE—Houses	2-4	1-7, 1-7
		1-3
FOR SALE—City Lots, Lands.	4-5	1-7, 1-3
FOR SALE—Acreage for Subdivision	5	3
FOR SALE—Business Property	5	3-6
FOR SALE—Income Property	5	6-7
FOR SALE—Flats	5	7
CONTRACTORS, BUILDERS	5	7
FOR SALE—Hotels and Lodging-houses	5-6	1, 1-3
FOR SALE—Country Property	6-7	1-7, 1
FOR SALE—Poultry Ranches	7	1-3
FOR SALE—Suburban	7	3-5
Pasadena	7	4
Alhambra	7	4
Eagle Rock	7	4
Altadena	7	4
Hollywood	7	5
Glendale	7	5-6
Monrovia	7	6
South Pasadena	7	6
San Gabriel	7	6
Pomona	7	6
FOR SALE—Lemon and Orange Groves	7	6
FOR SALE—Beach Property	7	6-7
Ocean Park	7	7
Manhattan Beach	7	7
Naples	7	7
Santa Monica	8	1
Long Beach	8	1
Hermosa Beach	8	1
Venice	8	1
Bay City	8	1
FOR EXCHANGE—Real Estate	8-10	1-7, 1-7
REAL ESTATE—Unclassified	10	1-3
FOR SALE—Miscellaneous	10	3
FOR SALE—Furniture	10-11	

Reminders

FOR SALE—
Houses.

FOR SALE—BY
JAS. V. BALDWIN,
536-537-538 H. W. HELLMAN BLDG.

3 big snaps in new bungalows on easy terms; a few hundred dollars down and balance like rent.

New 6-room bungalow between Moneta ave. and Figueroa street; lot 60x132; fenced lawn; new and modern with large living rooms; bath; toilets; closets; screen porch; beautiful grate and mantel; 2 sets folding doors; built-in sideboard and writing desk; price $3250. $500 cash, balance like rent. Buy this and stop paying rent.

Bungalow; West Adams Heights; lot 50x135; with 5 rooms, 1½-story; hardwood floors; grates mantels; built-in sideboard; beautiful bath, closets; screen porch; wash tubs; new and strictly modern. The lot is cheap at $1000. House cost over $2000 to build; for quick sale $2500. $500 cash, balance $25 per month.

JAS. V. BALDWIN,
536-537-538 H. W. HELLMAN BLDG.

FOR SALE—BY
GEO. J. COTE.
612 H. W. HELLMAN BLDG.
MAIN 6881. HOME A5161.

FOR SALE—
BOYLE AND EUCLID HEIGHTS.
SNAPS IN HOUSES AND LOTS.

$700—2-room house, furnished; $400 cash, balance $10 month.

$850—2-room house and barn; corner lot; $400 cash, balance $10 month.

$900—2-room house, corner lot, 51½x150; $700 cash, balance $15 month.

$1200—4-room new plastered house, corner lot; $700 cash, balance $6.50 month.

$1200—3-room house; lot 50x126; $200 cash, balance $10 month.

$1300—5-room house and barn; lot 50x200; $300 cash, balance $15 month; close in.

$1300—4-room new plastered house; $100 cash, balance $15.50 month; near cars.

$1350—5-room plastered house; $300 cash, balance $10 month; near 4 cars.

$1800—5-room cottage and barn; $700 cash, balance $20 month, close in.

$2000—5-room modern cottage, $300 cash, balance $15 month.

$2200—5-room up-to-date bungalow; $250 cash, balance $20 month.

$2250—5-room modern cottage; corner lot; $350 cash, balance $18 month.

$2300—6-room and 3-room house; $600 cash, balance $25 month, close in.

$2400—5-room modern bungalow, corner lot; $400 cash, balance $20 month.

$2500—6-room modern house; lot 56x140; $300 cash, balance $25 month; Euclid Heights.

$2700—7-room 2-story house; lot 50x140; $700 cash, balance $20 month.

$2800—5-room 2-story house; lot 75x150; $900 cash, balance $25 month.

$3000—8-room house, Euclid Heights, $1000 cash, balance $30 month.

$3200—6-room 2-story house, close in; $700 cash, balance $25 month.

$4000—10-room and 4-room house, $1000 cash, balance $25 month; Euclid Heights.

We sell lots 50x150 for $200; cash $25, balance $10 month.

We also have houses to rent. Don't miss these bargains.

TAYLOR REALTY CO., corner E. First and Evergreen sts. Phones Diff., Boyle 1762. 30

FOR SALE—ONLY $500 DOWN.
AND ON ARLINGTON HEIGHTS.

FOR A NEW 5-ROOM AND DEN ON THE BUNGALOW STYLE. LARGE ARTY ROOMS WITH HARDWOOD FLOORS, BEAM CEILINGS, ALL MODERN CONVENIENCES, BATH, TOILET, GAS AND ELECTRICITY. IT HAS JUST BEEN FURNISHED WITH NEW MISSION FURNITURE AND YOU CAN BUY IT FURNISHED OR UNFURNISHED. IT IS NEAR ARLINGTON AND BUT IF YOU WILL NEVER HAVE A CHANCE TO GET A HOME ON THE HEIGHTS FOR THE PRICE OR THE TERMS YOU CAN BUY THIS ONE FOR. G. W. SKINNER, 214 CHAMBER OF COMMERCE. A2752. MAIN 8901. 5

FOR SALE—
Houses.

FOR SALE—

SUPERB HOMES FOR LITTLE MONEY

—ARTISTIC
—CONVENIENT
—WELL LOCATED
—LOW PRICED

You cannot realize the diversity of our offerings in residence values—everything from the simple cottage to the splendid mansion—until you come to our office and consult our lists. We have everything you may desire—don't buy without consulting us.

BEAUTIFUL SOUTHWEST BUNGALOW

$1000	$100	$4250	$1000	$4250
$1000	$1000	$4250	$1000	$4250
$4250	$1000	$4250	$1000	$4250

LOCATION—
Without question, this little charming 5-room bungalow situated in the Southwest is unsurpassed for the price. Has oak floors throughout; elaborate lighting fixtures—every detail absolutely correct and well finished.

DINING-ROOM—
The dining-room contains heavily beamed ceilings and paneled walls, large plate glass windows, built-in ' bookcase and buffet, etc.

ARTISTIC FEATURES—
There are an abundance of clothes closets. The kitchen is large and has plenty of cupboard room. Many $10,000 homes are not more convenient and complete. A clear saving of several hundred dollars. A great chance for a sterling investment.

SPACIOUS HOME ON WILTON PLACE

$7250	$1000	$7000	$1000	$7000
$7000	$1000	$7000	$1000	$7000
$7000	$1000	$7000	$1000	$7000

LOCATION—
This splendid 9-room, east front residence is new and complete and is located on large lot with lawn, flowers and fence on exclusive Wilton Place.

ARTISTIC FEATURES—
There is imposing stone front with porch extending across entire front of house; very best oak floors up and downstairs including bath and closets; the fixtures and finishings are of special design. Numerous built-in seats, bookcases, etc. Large oak-faced mantel, very artistic. Fine driveway leads to house.

DINING-ROOM—
The large dining-room has heavy beamed ceiling and richly paneled walls of heavy wood.

BED-ROOMS—
The four beautiful bedrooms are artistically tinted and are finished with large closets and four windows which admit an abundance of light and sun. You will be securing a decided bargain when you pay only $7250 for this home. Don't fail to see this.

ARTISTIC WESTERN AVE. RESIDENCE

$10,250	$1000	$10,250	$1000	$10,250
$10,250	$1000	$10,250	$1000	$10,250
$10,250	$1000	$10,250	$1000	$10,250

LOCATION—
This splendid east front residence contains 9 large rooms and is located on exclusive Western ave. Has artistic front cobblestone porch, highly polished white quarter-sawed oak floors, oak and ash and bevel plate glass skillfully combined throughout.

LIVING-ROOM—
A telephone connects first and second floor 7-foot cobblestone chimney. Lighting fixtures throughout house equal to those found in $10,000 homes. living-room contains old gold enameled extending to ceiling with sunerous nooks and corners, heavily beamed ceiling and beautifully paneled walls. Hall and living-room finished in antique oak.

DINING-ROOM—
The chief feature is the artistic built-in buffet with bevel plate and hard metal doors, 4 mirrors, glass showing the convenient window in rear. Mahogany woodwork; walls elegantly paneled in leather and silk tapestry.

DEN—
Well finished in mahogany and contains soft and leather paneled walls and old gold enamel with mirror above.

KITCHEN—
Buffet in style and equipped with shelves, drawers.

BED-ROOMS—
Five bedrooms on second floor, each finished in ivory and containing plenty of clothes closets and specially built-in wardrobe with hat and wearing apparel compartments. Modern bathroom with nickel-trimmed fixtures, convenient medicine chest. See this home today if you want a substantial bargain.

ALTHOUSE BROS.
SUITES 618-19-20-21-22-23
BUMILLER BLDG.
620 SOUTH BROADWAY. 30

FOR SALE—BY
DAVID BARRY & COMPANY,
DAVID BARRY & COMPANY,
DAVID BARRY & COMPANY,

329-329 BRADBURY BLDG.

PHONE HOME A6083, MAIN 6082.

IF YOU ARE GOING TO BUY A HOME IN THE WEST OR SOUTHWEST SECTION OF THE CITY, WE KNOW WE CAN BE OF SERVICE TO YOU. WE HAVE A LARGE LIST OF THOSE ARTISTIC BUNGALOWS AND UP-TO-DATE 2-STORY HOUSES.

AN EAST-FRONT BUNGALOW.

If you want a bungalow, here is a beauty, containing 7 rooms, which is entirely new, located near the West Adams car line. You front on a large veranda which extends across entire front of house. Has beautiful living-room, with beamed ceilings and panel walls, with handsome stone mantel; effect one of living-room is due to the use of built-in bookcases and seats; dining-room also has a pretty mantel and built-in buffet; three bedrooms, finished in white, polished maple floors, full-length plate mirror in each of the closet doors; an ideal cabinet kitchen, screen porch with laundry tray; electric lighting fixtures; furnace; in fact, nothing lacking; price $4250.

ON EASY TERMS, 7-ROOM BUNGALOW.

This modern 7-room bungalow is located in vicinity of W. 28th and Vermont ave.; veranda across entire front, large reception hall, on right of hall through archway is the living-room, on left of hall through sliding doors is the dining-room and with built-in buffet; these rooms have the dark finish and have white oak floors, kitchen, pantry and screen porch with hot water tray; 3 pretty bedrooms and bath completes the downstairs; upstairs are 2 bedrooms, nice lawn and flowers; will make very easy terms if desired; price $4850.

IN KINNEY HEIGHTS.

Located on W. 32nd st. between Hermosa and Clarence sts. lot 50x150 to an alley; large porch; reception hall with built-in seat; large living-room; library with pressed brick mantel, built-in bookcases and seat; pretty dining-room with built-in buffet; all these rooms have the dark finish, beamed ceilings and 1-inch quarter-sawed oak floors; kitchen, pantry and screen porch complete the first floor; on the second floor are 3 nice bedchambers and den; heated with furnace; choice fruit trees and flowers; this is an exceedingly well-built home and could not be duplicated for $7000; price $6250.

A FINE 9-ROOM HOME.

You may look the whole city over and you will not find the equal of this for the money. Located on the W. Adams Heights near Berkeley Square and surrounded by fine homes; nice reception hall, on right of hall through archway is the living-room. library with brick mantel, built-in bookcases and seat, dining-room panaled, beamed ceiling and built-in buffet, all these rooms have the weathered oak finish and oak floors; upstairs there are 5 nice bed chambers and bath; large attic; cellar with furnace; good 2-story barn; price only $6500.

DAVID BARRY & CO.,

329-329 BRADBURY BLDG.

30 Members Los Angeles Realty Board.

FOR SALE—
PITTSBURGH REAL ESTATE CO.

Finest W. Adams section, beautiful surroundings, elegant new 2-story house, large reception hall, living and dining rooms quarter-sawed oak floor, beam ceilings, paneled walls, massive brick fireplace, bookcases, seats, buffet across one end of dining-room, beautifully finished throughout; solid brass fixtures, completed, butler's pantry, kitchen, large screen porch with toilet and lavatory, four beautiful bedrooms, bath, large hall and linen closet on second floor, all finished in white enamel, all polished maple floors; large closets, with windows, front and back stairway; large cellar, furnace piped to every room, including bathroom; 50-foot lot; price $8250, $1500 cash.

PITTSBURGH REAL ESTATE CO.,
311-15 Laughlin Bldg.

FOR SALE—
MUST BE SOLD AT ONCE.
WEST ADAMS HEIGHTS BARGAIN.

Elegant 9-room home, only $7600; close to Berkeley Square; excellent neighborhood; modern in every detail; beautifully finished woodwork; hardwood floors, furnace and fireplace; large lot, nice lawn, front and rear; fruit and shrubbery; a delightful home, and a big bargain; you will agree with us if you see it. Apply to PALMER, with
CHAS. F. PATTERSON & CO.,
615 Union Trust Bld.
S.E. Cor. Fourth and Spring sts.
Main 2060. Home F197. 5

FOR SALE—
Houses.

FOR SALE—

INGRAM & BRIGGS,
INGRAM & BRIGGS,
INGRAM & BRIGGS,

501-3 UNION TRUST BLDG.,
S.E. COR. 4TH AND SPRING STS.
HOME F2932, MAIN 29.

$5000—HALF CASH.

THIS RESIDENCE HAS SEVEN LARGE ROOMS AND RECEPTION HALL. EAST FRONT, ELEVATED LOT. HIGH GROUND. WELL IMPROVED STREET AND NEIGHBORHOOD. THE FLOORS BELOW ARE POLISHED. THERE ARE FOUR BEDROOMS, TWO TOILETS, TWO PORCELAIN LAUNDRY TRAYS, COMBINATION LIGHTING FIXTURES, PRESSED-BRICK MANTEL, OUTBUILDINGS. THIS IS AN EXCELLENT VALUE.

$4350—HALF CASH.

TWO-STORY, EIGHT ROOMS, NORTH FRONT; LOT 52x135. FOUR BEDROOMS, TWO TOILETS, LAUNDRY TRAYS, FURNACE, OAK FLOORS, BEAMED CEILINGS, BRICK MANTEL, LIVING-ROOM AND HALL, 16x24. SHRUBBERY AND FRUIT. THIS IS GILT-EDGED, WEST NEAR WASHINGTON AND HERMOSA.

$7500—NEW, 8 ROOMS.

TWO-STORY, EIGHT ROOMS, EAST FRONT. SWELL LOCATION, WEST PART OF TOWN. OAK FLOORS THROUGHOUT. PIPED FOR FURNACE. STONE MANTEL. PANELED WALLS, BEAMED CEILINGS, STONE PORCH ACROSS ENTIRE FRONT. DETAILS OF INTERIOR BEAUTIFULLY ARRANGED AND FINISHED. FIRST-CLASS IN ALL PARTICULARS. REASONABLE TERMS.

$6000—HALF CASH.

THIS HOUSE HAS NINE ROOMS, FLOORED ATTIC AND CEMENTED BASEMENT, LARGE SCREENED PORCH, SUN PORCH, FINE COVERED PASSAGE, FURNACE, TWO MANTELS AND ABUNDANT CLOSET SPACE. GOOD BARN WITH CEMENT FLOOR. EXTRA DEEP FRONTAGE. THIS IS A VERY COMPLETE HOME. CLOSE TO PICO AND HOOVER STS.

$11,000—WESTLAKE-AVE. CORNER.

NINE ROOMS AND HALL. HAS FIVE BEDROOMS. FLOORS ARE OF OAK. HEATED BY FURNACE AND HAS EVERY MODERN CONVENIENCE. THE ROOMS ARE VERY LARGE. IF YOU ARE LOOKING FOR A HANDSOME PROPERTY, ON A WESTLAKE CORNER, INQUIRE FOR THIS. TERMS MAY BE ARRANGED.

$12,000—KINNEY HEIGHTS.

HERE IS AN EXTRA GOOD PROPERTY FOR THE PRICE. IT IS AN EAST FRONT HOUSE OF NINE ROOMS, FOUR BEDROOMS AND SEWING-ROOM. IT HAS OAK FLOORS THROUGHOUT. PANELED WAINSCOT, BEAMED CEILINGS, BRICK MANTEL, PLATE GLASS WINDOWS, VERY FINE LIGHTING FIXTURES. LOT 60x165; GOOD GARAGE AND REAR. AN EARLY SALE CAN BE MADE ON VERY FAVORABLE TERMS.

INGRAM & BRIGGS.

30 MEMBERS L. A. REALTY BOARD.

FOR SALE—BIG BARGAIN, BY OWNER.

This elegant 5-room home is located at 1321 Western ave. Has oak floors throughout; front porch; art and bevel and plate glass decorations; quarter-sawed oak doors and super lighting fixtures throughout house. Living-room unusually swell; has old gold mantel extending to ceiling with nooks and corners, heavily beamed ceiling and paneled walls. Antique oak living-room and hall. Telephone connects first and second floors. 7-foot cobblestone chimney. Dining-room contains artistic built-in buffet with bevel plate and hand-hammered copper trimmings and opalescent windows, mahogany woodwork, richly paneled walls of leather and silk tapestry. The mahogany finished den is finished with panels of flowers; has old gold mantel with mirror. Buffet kitchen with plenty of shelf and cupboard room; 3 dainty bedrooms and modern bath on second floor; every finished woodwork; commodious clothes closets and assbalit constructed cedar wardrobe. Convenient medicine chest. An offering which cannot be duplicated in the city today. House will be open for your inspection any day this week between 1 and 4 p.m. 1321 WESTERN AVENUE is the address.

FOR SALE—
A BEAUTIFUL 5-FLOWER ST. HOME AT A BARGAIN. LARGE LOT 65 FEET FRONTAGE BY 175 DEEP; MODERN 5-ROOM 1-STORY HOUSE; LARGE, LIGHT, AIRY BEDROOMS, RECEPTION HALL, SCREEN, PORCH, LARGE, FRONT, VERANDA. A BUNDANCE OF STUFF IN TOWN. DESCRIPTIONS, PLANS AND CHICKEN CORRAL: THIS IS A FINE LOCATION WITH BEST OF CAR SERVICES; BUILT AND OCCUPIED BY OWNER; PRICE $4200 WITH TERMS TO SUIT.

HERE IS A BARGAIN IN THE SOUTHWEST, ON 8TH ST., JUST OFF OF VERMONT AVE., LOT 50x165, WITH A MODERN 6-ROOM COTTAGE, RECEPTION HALL AND LARGE BASEMENT; A 2-STORY BARN IN REAR WITH CHICKEN CORRAL; THIS PLACE IS IN FINE NEIGHBORHOOD. CLOSE TO GOOD CAR SERVICE; PRICE $4200 WITH TERMS TO SUIT.

CALL OR PHONE E. T. BOYER, WITH ACKERLY SALES CO., H. W. HELLMAN BLDG. 30

FOR SALE—
SNAP, UNHEARD-OF BARGAIN.

$2500—Just like rent; easy payment; $200 down, balance $25 monthly, including interest, buys the largest 6-room modern cottage in the city with room upstairs for 3 more rooms; there is a built-in bookcase and china closet, 3 large clothes closets, elegant grill work in arches, cooling closets, flour bin, bread board, cupboard, fine mantel, hot and cold water, bath, toilet, laboratory and sink, finely polished throughout; walls tinted, wired for electric lights; heavy cement foundation and cement walk; nice big barn and chicken corral in the rear; near school and two car lines on large lot; you must see this snap; will disappear above price quick; I am going up North and hence leave the place cheap; $200 less than actual value; I must sell quick. See my agent at once. Corner 28TH AND HOOPER AVE. CAR LINE.

FOR SALE—
$2600—HOBART BLVD. SNAP—$2600
$2600—HOBART BLVD. SNAP—$2600
$2600—HOBART BLVD. SNAP—$2600

A beautiful 5-room strictly modern house on corner lot, east front, lawn extending to alley; elegant electric fixtures, plate-glass windows, large living-room with beamed ceilings, swell pressed brick fireplace, hardwood floors, large built-in buffet; breakfast room, convenient kitchen, stationary tubs, screen porch, with connected floor; up and downstairs finish is white enamel; bedrooms finished in white enamel; large closets, trunk room and back veranda; a 4-room California house on rear of lot rents for $12 per month, and will be moved off if you wish; this is a complete home and must be seen to be appreciated.

SMITH & DIETER (INC.),
Second Floor Title and Trust Bldg.
Home Ex. 7117, Sunset Ex. 462. 5

FOR SALE—
A BEAUTIFUL LITTLE HOME
on the South Side. 5-room modern bungalow; walls nicely tinted and cove ceilings; built-in bookcases, buffets and windows; fireplace and mantel; solid cement front veranda and cement driveway at side; large lot 45x150; chicken quarters and good shed; nice lawn, flowers and large and small shade trees. All front, all street work. A snap at $2500. A small cash payment and $25 or $30 per month. See FRED MEINTZ, with
C. M. DU VERNET,
Main 2262. 217 Fay Bldg. Home Ex. 8748. 30

FOR SALE—
BIG BARGAIN AT 1325 WESTERN AVE.
THE SPLENDID 9-ROOM RESIDENCE, JUST COMPLETED, LOCATED ON LARGE LOT, IS OFFERED AT A GREAT SACRIFICE FOR QUICK SALE. THE FLOORS THROUGHOUT HOUSE ARE OF QUARTERED-SAWED OAK; THE CEILINGS ARE BEAMED, THE WALLS PANELED WITH IMPORTED TAPESTRIES; THERE IS BUILT-IN BUFFET, FINE CEMENT BASEMENT AND LAUNDRY—FIVE LARGE DAINTY SLEEPING APARTMENTS, THE LIVING-ROOM AND DEN ARE COSY AND LARGE, ALTOGETHER, THERE'S NOT A BETTER HOUSE IN THE CITY FOR THE PRICE. 30

FOR SALE — A NEW AND MODERN 7-room house, just completed; 4 bedrooms, large screen porch, fruit trees and berries; within a block of Main and 45th st. Gas and electricity. Maple ave. car line. This is certainly a bargain for some one at $2600. T. L. O'BRIEN CO., corner Jefferson and Main. 4

FOR SALE—
Houses.

FOR SALE—
WESTLAKE AND SOUTHWEST DISTRICT.

$5000—Modern 9-room house on W. 12th st., close to Georgia st.; lot 57x150; fine close in bargain; adjoining lot valued at $4000.

$5000—Modern 7-room house on Union ave., close to Pico.

$5500—Modern 8-room house on W. 12th st., close to Burlington ave.

$4650—Modern 8-room house on W. Eighth st., close to Hoover, lot 50x162.

$7500—Modern 7-room house on Westlake ave., close to W. 11th st.; lucky lot, 70x132.

$5650—Modern 7-room house on Albany st., close to Pico, lot 50x132.

$5450—Modern 7-room house on W. 11th st., close to Union ave., lot 52½x177.

$6000—Modern 8-room house on W. 11th st., close to Union ave., lot 50x132; fine barn.

$6000—Modern 8-room house on W. 10th st., close to Union ave., lot 50x132; oak floors.

$6500—Modern 8-room house on W. 17th st., close to Figueroa, lot 47½x150; lot value $2750; fine barn, oak floors.

$6500—Modern 8-room house on Magnolia ave., close to Adams st., lot 50x132, fine barn.

$6000—Modern 8-room house on W. 10th st., close to Vulcan st., lot 50x132.

$5200—Modern 8-room house on W. 17th st., close to Figueroa; lot 47½x150; lot value $2750.

$6500—Modern 9-room house on a fine corner on Burlington ave., close to 18th st., lot 60x132.

$6500—Modern 8-room house on Orange st., close to Westlake Park; lot 50x150; fine barn.

$6500—Modern 9-room house on a fine corner on Burlington ave., close to 18th st., lot 50x132.

$6500—Modern 8-room house on Orange st., close to Westlake Park; lot 50x150; fine barn; lot value $4000.

$4000—Modern 8-room house on Harvard blvd., close to 18th st.; lot 50x130.

$6000—Modern 7-room house on a fine corner on Western ave., close to Pico st., lot 50x132; oak floors.

$6000—Modern 8-room house on W. 29th st., close to Menlo ave., oak floors; lot 50x150 to alley.

$5000—Modern 8-room house on Magnolia ave., close to Pico, lot 50x132 to alley.

$4700—Modern 8-room house on Magnolia ave., close to W. 27th st; lot 50x132.

$4850—Modern 7-room house on Reid st., close to Pico, lot 50x150.

$5200—Modern 8-room house on W. Eighth st., close to Hoover, lot 50x132.

$5000—Modern 8-room house on Francis ave., close to Hoover, lot 50x132.

$5000—Modern 7-room house on Roxbury ave., close to Western ave., lot 60x132.

$6000—Modern 8-room house on the Alvarado Terrace on Malvern ave., lot 50x132.

$5250—Modern 8-room house on W. Ninth st., close to Hoover, 50x150.

$6500—Modern 8-room house on Arapahoe st., close to W. 25th st., lot 50x160 to alley.

$6000—Modern 8-room house on Burlington ave., close to W. 18th st.; lot 50x150 to alley.

$7150—Modern 8-room house on Alvarado st., close to W. 25th st., lot 50x157.

$7200—Modern 8-room house on W. Fifth st., close to Bixel st., lot 42x165 to alley.

$9700—Modern 9-room house on a fine corner on Orange st., close to Valencia st., lot 60x125 to alley.

$12,500—Modern 7-room house on Ingraham st., close to Bixel, large lot, 60x165 to alley. $2500 under value.

We have several other fine homes in these districts at bargains.

JOSEPH REID & CO.,
Germain Bldg., 224 S. Spring.
Tel. Main 9462. 30

FOR SALE—
$2,500—5-room cottage, just completed, large rooms. Lot 46x135; $400 cash, balance $20 per month.

$2500—5-room cottage, new, large cosy rooms, well built, lot 40x165; fruit and walnut trees on lot; lawn, shade, gas, electricity. See this before you buy.

$2550—5-room bungalow, new; $300 cash, balance $20 per month.

$2300—6-room bungalow, new, $700 cash, balance easy.

The above are located near Moneta ave. car line.

WHITELEATHER REALTY CO. Northeast corner 60th and Moneta ave. Phone South 2239. 30

FOR SALE — ONLY $100 DOWN. RUBEN, RUBEN, RASTUS BROWN, $20 MONTHLY. RASTUS, WITH THIS YUDE SCARCELY DROWN, AND WOULD $25 IN SHAPE WHEN CASH. LANDLORD CAME ROUND. RUBEN, RUBEN, YOU COULD DRINK PUREST BREW AND WOULD NEVER HAVE TO SHIVER WHEN THE RENT CAME ROUND. FIVE-ROOM NEW HOUSE, $1600. RUBEN, DO, TERMS ARE EASY. BELLER'S EASY. BOYLE HEIGHTS IS BEST. CLOSE IN, CHEAPEST IN TOWN. NOW, RUBEN, RUBEN, LANDLORD'S RUBEN, CUT THE RENT IN TWO. SEE C. F. HARTJE, PHONE BOYLE 1762, OFFICE 2004 E. 6TH ST., AND HE'LL TELL THE TALE ANEW. 30

FOR SALE— —ONLY— —$1975

$250 cash and $25 per month, including interest. New, modern 5-room cottage, bath, toilet, electric lights, fenced yard, fruit trees, beautiful street, which is to be paved at once.

Just the home for you.

LOS ANGELES INVESTMENT CO.,
327 S. Hill st.

Main 2249. A5126.
Largest Co-Operative Building Company in America.

FOR SALE—NEW, FULL, 2-STORY, 7-ROOM house, fine, large, sunny living-room, with oak floor and beam ceiling, built-in bookcases and cosy den, pressed brick mantel, spacious dining-room, built-in buffet with large bevel plate mirror, living and dining-rooms finished in Flemish oak, 4 good-sleeping-rooms, 2 finished in white; large bathroom, toilet, set of tubs, 2 toilets, laundry tub, etc.; combination fixture of the best; cemented cellar, piped for furnace, foundation and china closet, 2 large clothes closets, elegant grill work in arches, cooling closets, flour bin, bread board, cupboard, fine mantel, hot and cold water, bath, toilet, laboratory and sink, finely polished throughout; walls tinted, wired for electric lights; heavy cement foundation and cement walk; nice big barn and chicken corral in the rear; near school and two car lines on large lot; you must see this snap; will disappear above price quick; I am going up North and hence leave the place cheap; $200 less than actual value; I must sell quick. See my agent at once. Corner 28TH AND HOOPER AVE. CAR LINE.

FOR SALE—WANT TO SAVE RENT EASY?

Neat and cosy home on nearly 1-4 acre lot, cheap, on very easy terms. Don't pay rent. Own your own home. It is the only way to save money and make money. Let your rent money carry you along. Now is the time and here is your chance. Don't say you never had a chance. Take Blauson-ave. car on Main st. and get off at office, corner 38th st. Open daily 9 to 5 until sold. Come right out now in 15 minutes. Also great big lot and fruitful cheap, easy terms. PHONE SOUTH 2404.

FOR SALE—
5-ROOM HOUSE AT 1100 FREMONT AVE., SOUTH PASADENA, CAL.

Here's a bargain in a new 5-room residence, located at 1100 Fremont ave., South Pasadena—large lot, oak floors throughout house; panaled walls, beamed ceilings, fine lighting fixtures, large cement basement, built-in tubs, cement walks—a rare bargain for some lucky buyer. Price is not to be duplicated in the city today. See it today. 30

FOR SALE — SNAP; BARGAIN AND cheap; $150 down and $25 or less, including interest, on one of the prettiest 5-room modern new houses in the city; on large east-front lot; must be sold; see my agent at once corner 38th and Hooper ave. car line; I also have a pretty little home, $300 down, balance $15 monthly; nice large lot; also a 7-room cottage, on large lot of fruit trees, water piped to rear of lot, price $900; $200 down, balance $10 monthly. See me for all kinds of snaps in houses and lots. Take Hooper-ave. car to office, corner of E. 28TH ST.

FOR SALE—
In real truth and facts, here is what we offer.

On Maple ave., close to 29th st., a 5-room cottage, porcelain bath, lawn, shrubbery, walnut trees, and other trees.

Lot 50x165.

All of which we offer for $1475.

If you are looking for something cheap, you would certainly buy this property. Worth $1400. Terms can be arranged.

F. J. STEELE & CO.,
234 H. W. Hellman Bldg.

FOR SALE—LARGE, MODERN, 4-ROOM furnished cottage; extra neat; highly improved; $2500. 1250 E. 25TH ST. 30

FOR SALE—
Houses.

FOR SALE—
EXTRAORDINARY BARGAINS.
Los Angeles.

5 rooms, 40x125, 28th st., near Main, $1350.
4 rooms, 50x150, 67th st., 1-2 block from car, $2000.
9 rooms, 42x125, 36th st., near Figueroa st., $2200.
5 rooms, 42x125, West Jefferson st., $2000.
6 rooms, 50x162, Temple st., $4250.
5 rooms, 50x185, Congress st., near 23rd st., $4500.

Pasadena.

5 rooms, 32x200, North Fair Oaks, $2250.
7 rooms, 32x200, North Marengo st., $3000.
5 rooms, 52x150, North El Molino, $2500.
4 rooms, 90x200, North Hill ave., $4250.
7 rooms, 52x88, Lake ave., $4500.

Hollywood.

10 rooms, 100x132, el block north Hollywood Hotel, $6000.

Edgegrove.

5 rooms, 50x150, Virginia st., near cars, $2300.

Sierra Madre.

10 rooms, 74x125, Highland ave., $4200.

All of the above are good buys and several are snaps.

EMIL FIRTH,
219 W. 4th st.,
Bet. Broadway and Hill st.
House A5208. Main 2543.
"YOU'RE SAFE AT FIRTH'S." 30

FOR SALE—
Built for a home, by day labor, first floor, 2x8 joists, oak floors, complete, also kitchen and pass pantry, raised floor in den; built-in bookcases and seats; 3 closets on first floor; Flemish oak waxed finish, beamed ceiling, with lights; paneled dining room, built-in buffet, bevel plate mirror; side lights, large plate-glass front window; attractive paneled stairway, with oak steps and landing; beautiful cut stone mantel, with side lights, piped for furnace and gas, cellar, wash trays; clothes chute; second story joists 2x8; 4 bedrooms, and large bathroom, in white enamel, with maple floors, light, airy hall, lot next to corner, which is double, clear north front, 25 feet between each house, and restricted street, near two car lines. Apply owner, 2130 CAMBRIDGE Price $5000. Terms. Commission to agents. 30

FOR SALE—WE HAVE A NEW AND strictly modern cottage, with 6 extra large rooms on 28th st. near Main, which you can buy for $1800 down, the balance paid out at $20 per month, including interest, and the rent will pay these monthly payments in full years the place is paid for. The cottage can be moved to a cheaper lot further out, a 24 or 36-room apartment house built which will yield a monthly income of $120 to $180 per month. Hamburger's mammoth department store, employing 2000 people, will be within walking distance, at 8th and Broadway. This is a grand opportunity for some one to provide a life income for yourself, and leave a handsome estate for your heirs. Compare this with a 20-year endowment policy. You will have to keep up your payments. TURNER & CO., Jefferson and Main. 30

FOR SALE—
$2500—1½-STORY BUNGALOW—$2500
$2500—1½-STORY BUNGALOW—$2500
$2500—1½-STORY BUNGALOW—$2500

$250 cash, $25 per month including interest; this is a beautiful new bungalow on a 50-foot east front lot, situated on 41st and Spring st., on Grand ave. large living-room with elegant pressed brick fireplace, hardwood floors, built-in buffet and dining-room also with elegant large fireplace, a kitchen that is a gem; front and back stairs, 3 large bedrooms and beautiful bathroom, all white enamel; this is $200 under the market. See it and you will buy it.

SMITH & DIETER (INC.)
Second Floor Title and Trust Bldg.
Home Ex. 7117, Sunset Ex. 462. 5

FOR SALE—
Just what you have been looking for, a neat little 5-room bungalow on large lot, 45x140 to an alley, at No. 1391 E. 41st st. If taken at once can be had on the easy terms of $150 down and the balance $15 per month; total sale price only $1350.

A completely furnished 16-room house on large lot 80x165, close to car line; alley at No. 401 N. Belmont st.; this place suitable for a home or can be converted into flats; now rented for $40 per month; price $1300. $300 down, balance on easy terms at 7 per cent. For full particulars see GOLDEN STATE REALTY CO., 610 S. Spring st. 30th phone Ex. 24.

FOR SALE—
$4000—Home—$4000
8-ROOM HOUSE WESTLAKE DISTRICT.

East front, lot 62x130 to 20-foot alley, large living-room, beamed ceilings, large fireplace, dining-room 16x16, den, reception hall, toilet up and downstairs, butler's pantry, screen porch, cement walks, cement cellar, concrete brick front furnace, 3 large bedrooms, bathroom 9x15, 2 canvas decks, each 6x10, hardwood floors throughout house; this house is $1000 under its real value; $2000 cash, balance mortgage 7 years 7 per cent, net.

SMITH & DIETER,
Second floor Title and Trust Bldg.
Phone Home Ex. 7117, Sunset Ex. 462. 30

FOR SALE—$2800.
PITTSBURG REAL ESTATE CO.

Southwest—Beautiful new, 7-room bungalow; large living-room, contains massive stone fireplace, built-in writing desk with drop light, bookcases and seat, dining-room; also has fireplace, built-in seats and beautiful sweet fir oak floors, paneled walls, beam ceilings, solid brass fixtures and hardware throughout; complete buffet kitchen, large screen porch, with toilet and 3 laundry tubs, screened basement can be used for servant's room; 3 bedrooms and bath in white enamel, floor terraced lot; will accept $500 cash, balance $30 monthly.

PITTSBURG REAL ESTATE CO.,
311-15 Laughlin Bldg.

FOR SALE—

ONLY $2750

For a beautiful 7-room house, new, modern, bath, toilet, electric lights, fine lot, fenced yard, cold water, fenced yard, oiled street, a most desirable home. Investigate. SMALL CASH PAYMENT—then monthly, including interest.

LOS ANGELES INVESTMENT CO.,
327 S. Hill Street.

Main 2249. A5126.
Largest Co-Operative Building Company in America.

FOR SALE — A NEW 5-ROOM MODERN house, built solid throughout; built for a home, not to sell; a very large lot, 50x200 feet; fronts a clear, well equipped 50-foot street; east front; 1 short block from car line, between Franklin ave. and Prospect blvd.; fine view; fine lawn; all kinds of shrubbery; a good barn, garden, etc.; owner must sell for $2500 cash; this is a bona fide bargain and should sell for at least $3200 more than owner asks for it. Investigate and see for yourself. Phone E2495. 30

FOR SALE—

DO YOU WANT A HOME?

An elegant 6-room bungalow, right new; never occupied; modern and down to date; east-front lot, only $2600; will sell for small payment down and balance like rent.

Come in and see me at once. H. PALMER, with CHAS. F. PATTERSON & CO.,
615 Union Trust Bld.,
S.E. Cor. Fourth and Spring sts.
Main 2060. Home F197. 5

FOR SALE—BY OWNER; MUST BE SOLD within the next 30 days; 9-room house, 3 large rooms, reception hall and bath downstairs; 4 bedrooms and bath upstairs; living-room, reception hall and dining-room can be thrown together or used separate by closing sliding doors; 4 large rooms and 2 closets upstairs; these are sunshiny rooms; only the finest of finishing is used in all material in house is A1; east front

FOR SALE— Houses.

FOR SALE—

4 room bungalow in the western part of the city, built less than one year, worth at least $5000; price $3750 for a quick sale; will dispose of same immediately at any reasonable offer on terms.

2 story house on West 24th st., all modern, natural hard wood floors, hot and cold water, combination fixtures, a very pretty home, $4750; terms.

A very pretty bungalow on West 24th st., 5 rooms and den, all modern, fully built-in, hard wood floors, $4700; easy terms.

$3800—On San Pedro st., 5 room cottage, all modern, combination fixtures, a nice little home, terms.

On West 28th st., 6 room modern home, for a quick sale, $3600.

On Arlington st., close in 5 story 4 room bungalow, hard wood floors, beam ceilings, hot and cold water, combination fixtures, $3300; terms.

One of the very best locations on La Salle ave., 2 story 7 room house, every convenience, for a home it will be hard to beat in the city, if you want something nice this is it, $6000.

On East 27th st., near Central ave., 5 room cottage that is a gift for $2000.

$4700—On West 36th st., new 6 room modern bungalow, combination fixtures; look at this, you will find it a snap.

$5300—2 story modern bungalow in the same territory, all modern, with a large barn; terms. When it comes to price the two above can't be beat.

LUNDEEN & BOWEN,
213 S. Spring st.
Phone—Main 4546. Home F7462. 30

FOR SALE—HOUSES
BY
MINES & FARISH.

On Wilshire Boulevard, close in; fine new service; restricted section; 9 rooms, 3 chambers, 2 bathrooms and finish of this home is elegant, substantial, and convenient.
Price $27,500.

First floor provides reception hall, finished in quartered oak with artistic stairs; very large living-room, panelled and beamed ceiling with open grate and handsome mantel; a large library-room, spacious dining-room, all finished in oak; butler's pantry that is a gem and a kitchen just right. Very roomy back porches. Chambers are done in bird's-eye maple, mahogany and oak, with a large ball-room on third floor.

Garage with man's quarters, and toilet and lights; 2 bath-rooms.

The fixtures are as beautiful and expensive as you will find in any of the best homes. There are too many important details in the construction and arrangement to attempt further description. Let us show it to you; it will please you. It is on the right corner and cheap.

$8x151.
See
MINES & FARISH,
325 S. Hill St.

FOR SALE—

BUNGALOW DIFFERENT.

With so many commonplace bungalows on the market it is a pleasure to offer this 6-room bungalow home. In one of the best blocks on 41st st., 75 ft. porch across entire front of house; unique front door; living-room and dining-room are separated by buttresses; panels in the dining-room; built-in buffet is one of the best we have ever seen. A library in one of the unusual features of this bungalow, finished in Flemish oak, with oak floors, as have all the other front rooms; the library can be also used as an auxiliary sleeping-room by means of a wall bed, especially designed for the purpose. Sleeping porch, kitchen and bath open from central hall, each independent of the others; kitchen is large and convenient; all sleeping-rooms good size with big closets; cabinet-sconces, kitchen and bath in white enamel; lot 47x142, north front. The price is lower than for ordinary bungalows without a spark of individuality to them.
ONLY $3950. TERMS.

H. W. MARSHALL & CO.,
261 Pacific Electric Bldg. F7264. Main 6926. 30

FOR SALE—
MAKE A SMALL CASH PAYMENT
AND WE WILL
BUILD A HOUSE TO SUIT YOU.
Balance to be paid monthly in lieu of rent.

SPECIAL INDUCEMENTS
RIGHT NOW.

WESTLAKE-WILSHIRE DISTRICT.

FOREST PARK
ADJOINING
HOOVER STREET. NEAR FOURTH ST.

High, level and restricted. Very desirable neighborhood. Close to city's center, with 5 car lines now in operation.

Large lots, $1[illegible] and upward. Building restrictions $2500 to $3000.
For full information see

WALLACE D. DICKINSON,
Sales Manager, with
STRONG & DICKINSON,
N.W. Cor. Second and Broadway.

SMITH & DIETER,
Second floor Union Trust Bldg.

FOR SALE— $4500

A non-resident owner has instructed me to sell an

8-ROOM HOME
ON W. 28TH ST.,
Near Hoover.

Lot 75 feet front, for the unusually low price of $4500.

The lot alone is readily worth $4250; and the property as a whole has been regularly valued at $7500.

My orders are, however, to sell at $4500; I consider the place a bargain at this price; 8 ROOMS, W. 28TH ST.

Lot 75 feet front, for $4500.

G. M. GIFFEN, Sole Agent, 111 Merchants Trust Bldg. 207 S. Broadway. A1526. M3110.

FOR SALE—
THREE GENUINE BARGAINS.

$3500—New 6-room cottage, in Pico Heights section; close in; east front; well built; artistic and attractive; large lot; adjoins highly-restricted property.

$3600—Modern, 7-room house, well located, close to 2 car lines and only about 12 minutes from center of city; has front porch and 2 balconies with fine view from each; lot 50x150, good 3-story barn or garage with room finished on second floor; fine lawn, flowers and shrubbery; restricted neighborhood.

$4700—Choice 7-room house on Arapahoe st., near 4th; east front; fine surroundings; highly restricted neighborhood; fine flowers and shrubbery; a genuine bargain. The equal in location and construction of many $7000 places.

G. I. LITTLE,
421 Chamber of Commerce Bldg.
Broadway 1539.

FOR SALE—
BARGAINS.

Must sell. A large 7-room, 2-story modern house on Orchard ave. This is on a beautiful residence street, near W. Adams. Completely furnished and a good piano. Basement, cement floor. Large barn. Furnished, $5300. Unfurnished, $4700. This is a bargain.

A BARGAIN LOT—A corner on 20th st., one block from Hoover. Compelled to sell this. Price $1250. This is between Wash'gton st. and Union Square.

SEE US FOR OTHER BARGAINS IN THE SOUTHWEST.

CHAMLEY SONS,
Sole Agents,
2624 W. 7th st.
Phone 10461, West 392

FOR SALE— —FOR SALE—
12 COTTAGES

One for $800.
One for $950.
One for $1250.
One for $1[illegible].
One for $1[illegible].
One for $1[illegible].
One 9 rooms for $4000.
On Main street; worth $7000.
20 lots on 2 years' time.
We have built and sold 31 houses during the last 11 months and want builders to build 50 more on Main st. good demand; lumber is cheap now, we have it on the ground.
We furnish all cash for building.
This is the best and cheapest property in the city, don't spend your earnings on property outside of the city or you will lose it; keep in the city and 5c fare.
SOUTH SIDE BUILDING CO.
2307 San Pedro st., Maple ave. car.
Phone South 4738.

FOR SALE—$1700.
6-room California house on E. Ninth, in a good location; the value is in the lot, with the house thrown in.
Ask for Mr. Guthrie
C. E. GUTHRIE & CO.,
421-12 Bumiller Bldg., 320 S. Broadway. A3091. 30

FOR SALE— Houses.

FOR SALE—HOUSE
BY
MINES & FARISH.

ON W. 24TH ST.
NEAR BERKLEY SQUARE.
ONE OF THE BEAUTY SPOTS OF
WEST ADAMS HEIGHTS SECTION.
8 ROOMS, 4 CHAMBERS AND FURNACE.
AND FINE BASEMENT.
ONE OF THE BEST-CONSTRUCTED
HOUSES IN THE CITY.
THOROUGHLY MODERN AND DOWN-TO-DATE.
GROUNDS BEAUTIFULLY IMPROVED.
SPLENDID BARN WITH SERVANTS'
QUARTERS.
THIS PLACE IS WORTH LOOKING AT.
SEE IT AT ONCE. IT WILL PLEASE YOU.
WE WANT AN OFFER QUICK.
IT MUST BE SOLD.
BE PROMPT AND GET A BARGAIN.
NOTE THE SIZE OF THE GROUNDS.
82x136 TO ALLEY.

MINES & FARISH,
325 S. HILL ST.

FOR SALE—

NEW EIGHT-ROOM HOME.
WESTLAKE-WILSHIRE DISTRICT.
$7500. ($7500
ONLY $1500 CASH REQUIRED.

Lot 50x150, high and level, on prominent street. In desirable neighborhood, close to two car lines.

House full two stories; strictly modern, with all conveniences, never occupied, hard-wood floors, both upstairs and down, beamed and coved ceilings, parlor, living-room, panelled dining-room, built-in buffet and bookcase, 4 large bedrooms, 2 toilets, separate from bath-room, linen and medicine closets, mantels and fireplaces, electric fixtures, porte cochere, fences and cement walks, brick and cement cellar, piped for furnace; slight changes if desired without extra cost. Courtesy to agents.

STRONG & DICKINSON,
N. W. Cor. Broadway and Second st.
Main 1273. Home Ex. 909.

FOR SALE—HOUSES.

Five eight-room houses on East Adams. Big lot, all kinds of shrubbery, going at $4500.

New 5-room cottage on 28th st., $2850; take $300. balance $25 per month.

Two fine new 5-room cottages on 40th st. Price $2700, easy terms.

Grand corner lot, 82x150, high ground near 16th and Cambridge; only $2750.

Fine lot on Vermont near Washington, only $1200.

One or three fine lots at Highland Park, only $650; $250 cash, balance $5 per month.

L. M. LOEB CO.,
Room 204, 313 West 3rd st.
F6265. 30

FOR SALE—
HOUSES AND BUNGALOWS.

5 rooms, modern, 27th and Arlington; $2000; down; price $2000; $17 per month.
5 rooms, modern, 21st and Arlington; $2000 down; price $2000; $40 per month.
6 rooms, modern, 24th and Western; $2000 down; price $2700; $25 per month.
4 rooms, modern, 36th and Arlington; $2000 down; price $2600; $20 per month.
5 rooms, modern, 24th and Vermont; $2000 down; price $2800; $25 per month.
7 rooms, modern, 17th and Harvard; $2000 down; price $6500; $25 per month.
These are all new and modern places and all in good localities, and are all good bargains, and can be had on terms to suit the buyer.

C. W. SKINNER, 325 Chamber of Commerce Bldg. Home Phone 2753, Main 5203. 3

FOR SALE—

BEAUTIFUL HIGHLAND PARK.

$2300 $2300 $2300

There is not in California a home to compare with this for the money. On an elevation of 700 feet above the fog. In a climate where bronchial troubles or asthma is unknown, commands a view of mountains and valley, which is unsurpassed. The bungalow is 5 rooms. The lot is large, highly improved with every variety of fruit, berry, etc., barn, large corral for chickens, horse and cow; is 2½ blocks to car and colleges. The Mount Washington car line will be within a block. When this is in operation property will double in value. Office closed Sunday.

OWNER,
325 Union Trust Bldg.
Phone—A3645. Hill adv. 2177. 30

FOR SALE— MAGNIFICENT
HOME ON HARVARD HEIGHTS.

For genuine comfort in an elegant home on high ground in one of the choicest residence sections, near two car lines, new, modern and strictly up to date, in every particular, we have it; it contains 8 rooms and bath, large living room, extending across entire front of house, with beam ceilings, and stone mantel; charming dining-room, with beautiful buffet; sunny den; buffet kitchen, pantries and closets; upstairs are four airy bedrooms, finished in white enamel, nice bathroom, oak floors throughout, including the closets, which are usually large; the electric fixtures are extremely artistic and elegant; if you are looking for a home that will make a delightful home, you cannot make a mistake in considering this. Price $7000.

THE J. E. PUGH REALTY CO.,
221 O. T. Johnson Bldg.

FOR SALE—
AT A SACRIFICE.

Beautiful new modern 6-room bungalow, fine location, lot 40x135, has every modern convenience, built-in bookcases, wrought iron buffet, and large brick mantels; very large casements, complete bath-room with hot and cold water, hot water coil, gas, and electric; the price is exquisite; large porch extending across front of the house; kitchen has cooling closet with white enamel, also nice bathroom, oak floors throughout, including the closets, which are usually large; the electric fixtures are extremely artistic and elegant; if you are looking for a home that will make a delightful home, you cannot make a mistake in considering this. Price $5000.

THE J. E. PUGH REALTY CO.,
221 O. T. Johnson Bldg.

FOR SALE—
AT A SACRIFICE.

Beautiful new modern 6-room bungalow, fine location, lot 40x135, has every modern convenience, built-in bookcases, wrought iron buffet, and large brick mantels; very large casements, complete bath-room with hot and cold water, hot water coil, gas, and electric; the price is exquisite; large porch extending across front of the house; kitchen has cooling closet with white enamel, also nice bathroom, oak floors throughout, including the closets, which are usually large; the electric fixtures are extremely artistic and elegant; if you are looking for a home that will make a delightful home, you cannot make a mistake in considering this. Price $5000.

THE J. E. PUGH REALTY CO.,
221 O. T. Johnson Bldg.

FOR SALE—
NEAR BERKELEY SQUARE.

AN $8000 HOUSE FOR $6750.

Beautiful 8-room house, adjoining Berkeley Square, on the clean side of the street; large reception hall, finished in oak, panelled, lighted, library with entire fireplace, unusually handsome dining room, the kitchen is complete with all conveniences, pass pantry, etc., upstairs four big airy bedrooms, artistic tiled closets, large bathroom, the plumbing lighting fixtures and entire construction of the house is of the best; lot 50x160 on concrete foundation; lot 50x160 to 15-foot alley, beautifully laid out and improved.

"IT PAYS TO SEE US."
EDWARDS & WINTERS CO., 234 Laughlin Bldg., removed from 329 S. Hill. 30

FOR SALE—
STOP. STOP. STOP.
$200—CASH—$500.

Splendid new 6-room bungalow, hardwood floors throughout, beamed ceiling, laundry tub, etc.; lot 50x125, price $4500; cash $500; balance easy.

HIGHLAND PARK. HIGHLAND PARK.
$500—CASH—$500.

Bungalow, 5 rooms, new, modern, corner property, 50x135, private water, windmill and tank; must be seen to be appreciated; investigate, price $2700, $500 cash, balance $25 per month.

EDWARD D. SILENT & CO.,
216-17 W. Second st.
Ex. 695. Main 695. 30

FOR SALE—
ONLY $2800. TERMS TO SUIT.

IF SOLD AT ONCE.

Corner lot. Unique 5-room bungalow, most artistically arranged; best of everything; mission finish living and dining-rooms, beam ceilings, beautiful hand-decorated; built-in mission buffet, cereal, etc., mission stone fire-place, fountain and tea garden; choice plants, flowers in wild profusion; owner must leave at once for England. This is an opportunity to get a beautiful little home in the growing southwest for a song. Call at once.

ROBERT MITCHELL CO.,
939-946 Coulins Bldg., 313 W. Third street. 30

FOR SALE—402 W. 32ND ST., NEAR MONETA ave., 1½-story, 4 rooms and 2 porches on first floor; 2 nice sleeping rooms, bath and inclosed porch on second floor; price only $2000; will accept small cash payment and balance monthly, for all cash will make liberal reduction. GEO. E. WALHIZER, 304 W. 8th st. Phones West 1231, 31283. 30

FOR SALE— Houses.

FOR SALE—HOUSES—
MODERN BUNGALOWS THAT ARE BELOW MARKET VALUE.
EASY TERMS.

$2575, 5 rooms, lot 40x125, Lewis st., near Figueroa.
$2600, 5 rooms, New Hampshire near 16th.
$3000, 6 rooms, lot 80x140, Belmont ave., close in.
$3300, 5 rooms, lot 46x125, Catalina near Pico.
$3300, 5 rooms, 41st, between Moneta & Figueroa.
$4000, 6 rooms, 29th near Maple, lot 50x125.
$4150, 5 rooms, lot 60x165, 22nd near Romeo.
GEO. A. CORTELYOU CO.,
234-5 Bradbury Blk. 30

FOR SALE—
FINE PROPERTY UNDER VALUE.

Good location, high ground, near 18th st., car line about 15 minutes ride from Fourth st., 8 rooms, absolutely modern, living-room and hall finished in rosewood, and oak floors, dining-room is beautiful; solid paneled walls, expensive and exquisite tapestries included; upper floors maple and woodwork, white enamel, extra fine closets, etc.; house 1 year old and well built; lot 50 feet wide and east front, nice 2-foot terrace, at actual cost this place should bring $6200; money is needed for other purposes; we can deliver for $4750; terms ½ cash.

See D. W. RYDMAN, representing
HIGBEE & HODGKINSON,
325 Collins Bldg., 353 W. Third st.
Phones A6634. Edwy 1468. 30

FOR SALE—
If you have the cash to buy a home, come in and see how low we will go on the following:

1359 W. 25th, near LaSalle ave., 5 rooms, 50x160, modern, gas, electricity, etc.; fine neighborhood; good value $4500. How much can you get it for on cash or easy payments?

826 Bohnno st., 4 rooms, 40x140, double frontage, near Elysian Park, close to S.P. Call District; modern, gas, etc.; worth $4000. We are ashamed to publish our cash or easy payment price on this.

177 Clarence st., a well-built, modern, 5-room cottage, close to city; business property soon; bath, mantel, gas, electricity, etc.; worth $3500; discount for cash or payments.

BARGAIN REALTY CO., Owners, 500 L. A. Trust Bldg., 2nd and Spring sts. Main 3541. A7501. 30

FOR SALE—ONLY $4000.

WEST WASHINGTON HEIGHTS.

8 rooms, lot 60x161, near Harvard blvd. and 21st st.; modern home, polished oak floors, panelled dining-room, beamed ceilings, gas and electricity, 2 large verandas, nicely terraced lot, driveway and auto shed; can arrange terms to suit.

HOLMES-WALTON CO., agents,
504 GRANT BLDG., 4TH & BROADWAY. 30

FOR SALE — $6500. MY HANDSOME home in swell neighborhood; 9 rooms, including den; lot 90x130, east front, high ground. House has oak floors, art glass windows, tiled bathroom, built-in buffet, two brick mantels, furnaces, laundry, beam ceilings on lower floor, panelled dining-room, billiard-room, Louis XIV parlor, Japanese tea-room, small conservatory, heavy brass hardware throughout, Flemish woodwork, walls handsomely decorated, living-room has tapestry with Italian frieze; massive gilt electric fixtures, reveiling peacock dome; large lawn, auto barn and sunken garden. Address OWNER for two days, address P. box 114, TIMES OFFICE. 30

FOR SALE—SEE WHAT YOU THINK OF THIS 2-STORY HOUSE LESS THAN WHOLESALE PRICE, SURE ENOUGH.

5-room modern house has not been built one year; has large living rooms, den, with built-in book cases and fireplace, polished oak floors and beam ceiling, 4 large bedrooms and bath upstairs, large porches, furnace in cellar, unsurpassed mountain view; lot 12x140, north front; street graded and oiled, high ground, large residence section of the city, car lines on Pico and 16th st. car lines. Price only $5000; terms. You will have to hurry if you get this bargain. L. W. LAYTON, 2718 W. Pico st. Phone 10173; West 2670. 31

FOR SALE—
LOW-PRICED HOME
—ON—
ARLINGTON HEIGHTS.

New house of 7 rooms, on magnificent east-front lot, 50x150; is city limits, in best part of Arlington Heights; only 30 minutes from Fourth and Hill st. Home modern in every respect; oak floors throughout; flemish oak and white enamel finish; price extremely low for location.

PRICE $3750—TERMS.

H. W. MARSHALL & CO.,
261 Pacific Electric Bldg. Main 6926. F7264. 30

FOR SALE—BY OWNER.

I WANT YOUR OFFER

Modern 5-room bungalow, situated in that popular section near Moneta ave., polished floors, panelled walls, panelled wainscot, leaded glass china closet, stationary tub on screen porch; lot 40x141 to alley, shed on rear; I have been holding this at $2850, but will consider a reduction in price if sold at once; I must have some cash; if you know a good thing when you see it, we will make a deal. Terms as easy; I will be at the place, 221 W. SENECA, Sunday from 3 until 5 or call South 460 today or Main 6124 during the week. 30

FOR SALE—

READ THIS.

Will pay 14 per cent. on investment.

A very good 5 room bungalow, the grounds are beautiful, flowers and shrubbery in profusion, the property is located 15 minutes on main line to Garvanza and is within 4 blocks of new car barns. There are more than 200 men there now looking for rental property. This can be had for $2500, half cash. See

SHEA & OLIVER,
615 Union Trust Bldg.
Phones A3434. Broadway 2177. 30

FOR SALE—LARGE LOTS—CHEAP HOMES.

Lot 50x150; 3-room house, 7 car lines, $2600; lot 50x150; 5-room plastered house, stable, fruit, $2800; lot 60x165; 2-room house, chicken house; $1350; lot 40x140; 6-room house, bath, toilet, pantry, etc., $1600; 1¼ acre, 4-room house, modern, Willowbrook, close to Long Beach line $1475; lot 60x190, 6-room house, $1750.

A thousand choice bargains, easy terms, and now is your time to get them. "A word to the wise." THE GOLDEN WEST REALTY CO., 643 S. Spring st. 30

FOR SALE—

YOUR OWN PRICE.

Good bungalow 5 large rooms and screen porch, right on the yellow Garvanza car line, and but 15 minutes to business center. The yard is highly improved, flowers, palms and grand old trees. This property must be sold, was held at $2800; want an offer; about $900 cash is all you need. Office closed Sunday.

SHEA & OLIVER,
615 Union Trust Bldg.
Phones—A3434. Broadway 2177. 30

FOR SALE—
CHOICE RESIDENCE
$6250—FURNISHED—$6250
ON THE HEIGHTS, in most favored and desirable locality, near 16th-street car line; 15 minutes from 4th and Broadway. Elegant, new and modern; none more complete. Seven rooms and cement cellar with furnace; oak floors, beamed ceilings, beautiful panelling and elegant fixtures; 2 sleeping rooms, all large and sunny; bath on second floor; large balcony; furniture all first-class and almost new.

ROBERT MITCHELL CO.,
939-946 Coulins Bldg., 313 West Third Street 30

FOR SALE—
NEAR BERKELEY SQUARE.
FINE TWO STORY HOME
ONLY $5000; ¼ CASH.

This house has big parlor, library, dining-room, kitchen, 3 bedrooms, bath, large screen porch, reception hall, pantry, etc. Auto shed and barn in rear. Fine lawn and trees. Big lot, good walks and drive, partly furnished; is easily worth $6000. Price is fully $1000 below value.

ALEXANDER & HONEYWELL, 211 Laughlin Bldg. 30

FOR SALE—
SOUTHWEST BARGAIN.
Seven-room house.
Price and terms easy.

Seven rooms and reception hall. Built last year and everything fine shape; hardwood floors; buffet; 2 handsome mantels; Flemish oak and white enamel finish; good neighborhood; lot 50x135; close to best car line in city.

PRICE ONLY $4650.

H. W. MARSHALL & CO.,
261 Pacific Electric Bldg. Main 6926. F7264. 30

FOR SALE—MUST BE SOLD. $2500—5-ROOM double house, finest location, $1000 cash, $4000—6-room modern, close-in lot, 50x150; best bargain in Los Angeles.
$1250—6-room modern cottage, fine location, $200 cash.
$1250—4-room modern cottage, fine location, $200 cash.
$1250—4-room new cottage, 50x142.
LEUSCHNER & CO., 329 S. Main st.

FOR SALE—
$3400—6 rooms, new, modern, hardwood floors; barn; southwest; big snap; 50x132.
$3000—5 rooms, new, modern, hardwood floors; east front; high ground; 2-story barn; 50x150, alley; Magnolia ave.; select neighborhood. HALL & YATES,
229 Mason Bldg.

FOR SALE—
$4000 $4000
$200 BELOW MARKET VALUE.
5-room modern cottage on W. 22d st., between two fine streets (Grand ave. and Figueroa.)
$1000 WILL HANDLE IT.
20 220 W. 16TH ST. 30

FOR SALE—SACRIFICE. CLOSE IN PROPERTY near 20th and Main; new, modern cottage, 5 rooms, only $1800, going away; must sell; lot alone will soon be worth the money; terms. For key call 340 E. 20TH ST., home Sunday, or week days. Home 72712, or South 6905. 30

FOR SALE—1721 E. 21ST, 6 ROOMS, $1800. For $1200 $1000 down; $5ummer cars. 30

FOR SALE— Houses.

FOR SALE — NICE NEARLY NEW MODERN 5-room cottage, fine lot 50x150; 1½ blocks from electric car line; near South Pasadena Ostrich Farm, on graded street, for $2350; $50 to $300 cash and $20 monthly, including interest at 7 per cent. Why pay rent? Buy this and live in your own home. See RANNELLS LAND CO. for this bargain. Office, 127 N. Main st. Phones—A7791, Main 5707. Can trade this clear for a REAL GOOD equity close in. 30

FOR SALE—
7 ROOMS, SOUTHWEST BARGAIN.
$4000—$500 CASH.

2-story 7-room residence, near Normandie and 24th; all rooms are large and exceptionally well finished; oak floors, hand-rubbed finish; very handsome lighting fixtures; three fine bed rooms upstairs, and well appointed bath.

"IT PAYS TO SEE US."
EDWARDS & WINTERS CO., 234 Laughlin Bldg., removed from 329 S. Hill st. 30

FOR SALE—
Magnificent, modest, modern 7-room Westlake home. Very large lot. East front. Near 11th street. Only $6000. Easy terms.

Fully modern, nicely arranged, new 5-room bungalow, Southwest. $2650. Easy terms.

Large 5-room California house, cement walks, corral, barn, fruit, flowers; $1250; $400 cash.

See us for bargains.
IDEAL REALTY CO.,
1206 S. Figueroa.
Phones—28647, Broadway 8221. 30

FOR SALE—
A PERFECT HOME VERY CHEAP.

7 large rooms and reception hall, birdseye maple floors, front and back stairs, furnace, gas and electricity, lot 50x165 to alley; fine lawn and flowers; worth $6000; will sell for $5500; Brighton ave. near 30th. Full commission to agents.

THE J. E. PUGH REALTY CO.,
A3771. 221 O. T. Johnson Bldg. 30

FOR SALE—
BELOW COST.

4-room cottage, lot 42x125, clean st's of street, north front, front and rear porch, cement sidewalk and cement walks around the house, city water; house hard finished and just completed, nicely tinted; has large fireplace, bath-room with enameled tub, fine cabinet kitchen, cooling closet, sink, etc. Only $2250, small payment down.

HORACE G. HAMILTON CO.,
250-1-2 Fay Bldg., 3rd and Hill Sts. 30

FOR SALE—
$6500

WEST WASHINGTON HEIGHTS.

8 rooms, lot 60x161, near Harvard blvd. and 21st st.; modern home, polished oak floors, panelled dining-room, beamed ceilings, gas and electricity, 2 large verandas, nicely terraced lot, driveway and auto shed; can arrange terms to suit.

HOLMES-WALTON CO., agents,
504 GRANT BLDG., 4TH & BROADWAY. 30

FOR SALE — $6500. MY HANDSOME home in swell neighborhood; 9 rooms, including den; lot 90x130, east front, high ground. House has oak floors, art glass windows, tiled bathroom, built-in buffet, two brick mantels, furnaces, laundry, beam ceilings on lower floor, panelled dining-room, billiard-room, Louis XIV parlor, Japanese tea-room, small conservatory, heavy brass hardware throughout, Flemish woodwork, walls handsomely decorated, living-room has tapestry with Italian frieze; massive gilt electric fixtures, reveiling peacock dome; large lawn, auto barn and sunken garden. Address OWNER for two days, address P. box 114, TIMES OFFICE. 30

FOR SALE—SEE WHAT YOU THINK OF THIS 2-STORY HOUSE LESS THAN WHOLESALE PRICE, SURE ENOUGH.

5-room modern house has not been built one year; has large living rooms, den, with built-in book cases and fireplace, polished oak floors and beam ceiling, 4 large bedrooms and bath upstairs, large porches, furnace in cellar, unsurpassed mountain view; lot 12x140, north front; street graded and oiled, high ground, large residence section of the city, car lines on Pico and 16th st. car lines. Price only $5000; terms. You will have to hurry if you get this bargain. L. W. LAYTON, 2718 W. Pico st. Phone 10173; West 2670. 31

FOR SALE—
LOW-PRICED HOME
—ON—
ARLINGTON HEIGHTS.

New house of 7 rooms, on magnificent east-front lot, 50x150; is city limits, in best part of Arlington Heights; only 30 minutes from Fourth and Hill st. Home modern in every respect; oak floors throughout; flemish oak and white enamel finish; price extremely low for location.

PRICE $3750—TERMS.

H. W. MARSHALL & CO.,
261 Pacific Electric Bldg. Main 6926. F7264. 30

FOR SALE—BY OWNER.

I WANT YOUR OFFER

Modern 5-room bungalow, situated in that popular section near Moneta ave., polished floors, panelled walls, panelled wainscot, leaded glass china closet, stationary tub on screen porch; lot 40x141 to alley, shed on rear; I have been holding this at $2850, but will consider a reduction in price if sold at once; I must have some cash; if you know a good thing when you see it, we will make a deal. Terms as easy; I will be at the place, 221 W. SENECA, Sunday from 3 until 5 or call South 460 today or Main 6124 during the week. 30

FOR SALE—

READ THIS.

Will pay 14 per cent. on investment.

A very good 5 room bungalow, the grounds are beautiful, flowers and shrubbery in profusion, the property is located 15 minutes on main line to Garvanza and is within 4 blocks of new car barns. There are more than 200 men there now looking for rental property. This can be had for $2500, half cash. See

SHEA & OLIVER,
615 Union Trust Bldg.
Phones A3434. Broadway 2177. 30

FOR SALE—LARGE LOTS—CHEAP HOMES.

Lot 50x150; 3-room house, 7 car lines, $2600; lot 50x150; 5-room plastered house, stable, fruit, $2800; lot 60x165; 2-room house, chicken house; $1350; lot 40x140; 6-room house, bath, toilet, pantry, etc., $1600; 1¼ acre, 4-room house, modern, Willowbrook, close to Long Beach line $1475; lot 60x190, 6-room house, $1750.

A thousand choice bargains, easy terms, and now is your time to get them. "A word to the wise." THE GOLDEN WEST REALTY CO., 643 S. Spring st. 30

FOR SALE—

YOUR OWN PRICE.

Good bungalow 5 large rooms and screen porch, right on the yellow Garvanza car line, and but 15 minutes to business center. The yard is highly improved, flowers, palms and grand old trees. This property must be sold, was held at $2800; want an offer; about $900 cash is all you need. Office closed Sunday.

SHEA & OLIVER,
615 Union Trust Bldg.
Phones—A3434. Broadway 2177. 30

FOR SALE—
CHOICE RESIDENCE
$6250—FURNISHED—$6250
ON THE HEIGHTS, in most favored and desirable locality, near 16th-street car line; 15 minutes from 4th and Broadway. Elegant, new and modern; none more complete. Seven rooms and cement cellar with furnace; oak floors, beamed ceilings, beautiful panelling and elegant fixtures; 2 sleeping rooms, all large and sunny; bath on second floor; large balcony; furniture all first-class and almost new.

ROBERT MITCHELL CO.,
939-946 Coulins Bldg., 313 West Third Street 30

FOR SALE—
NEAR BERKELEY SQUARE.
FINE TWO STORY HOME
ONLY $5000; ¼ CASH.

This house has big parlor, library, dining-room, kitchen, 3 bedrooms, bath, large screen porch, reception hall, pantry, etc. Auto shed and barn in rear. Fine lawn and trees. Big lot, good walks and drive, partly furnished; is easily worth $6000. Price is fully $1000 below value.

ALEXANDER & HONEYWELL, 211 Laughlin Bldg. 30

FOR SALE—
SOUTHWEST BARGAIN.
Seven-room house.
Price and terms easy.

Seven rooms and reception hall. Built last year and everything fine shape; hardwood floors; buffet; 2 handsome mantels; Flemish oak and white enamel finish; good neighborhood; lot 50x135; close to best car line in city.

PRICE ONLY $4650.

H. W. MARSHALL & CO.,
261 Pacific Electric Bldg. Main 6926. F7264. 30

FOR SALE—MUST BE SOLD. $2500—5-ROOM double house, finest location, $1000 cash, $4000—6-room modern, close-in lot, 50x150; best bargain in Los Angeles.
$1250—6-room modern cottage, fine location, $200 cash.
$1250—4-room modern cottage, fine location, $200 cash.
$1250—4-room new cottage, 50x142.
LEUSCHNER & CO., 329 S. Main st.

FOR SALE—
$3400—6 rooms, new, modern, hardwood floors; barn; southwest; big snap; 50x132.
$3000—5 rooms, new, modern, hardwood floors; east front; high ground; 2-story barn; 50x150, alley; Magnolia ave.; select neighborhood. HALL & YATES,
229 Mason Bldg.

FOR SALE—
$4000 $4000
$200 BELOW MARKET VALUE.
5-room modern cottage on W. 22d st., between two fine streets (Grand ave. and Figueroa.)
$1000 WILL HANDLE IT.
20 220 W. 16TH ST. 30

FOR SALE—SACRIFICE. CLOSE IN PROPERTY near 20th and Main; new, modern cottage, 5 rooms, only $1800, going away; must sell; lot alone will soon be worth the money; terms. For key call 340 E. 20TH ST., home Sunday, or week days. Home 72712, or South 6905. 30

FOR SALE—1721 E. 21ST, 6 ROOMS, $1800. For $1200 $1000 down; $5ummer cars. 30

FOR SALE— Houses.

FOR SALE — DO YOU WANT A NICE cosy home on a lot 50x150 for $2250? I've just finished a three-room house and it is ready to move into. Why don't you stop paying rent when I'll sell you this house and lot for just a few dollars cash and your own terms monthly. I'm in my office, end of East First street car line, 8 a.m. to 7 p.m. S. W. BANKS, Agent. 30

FOR SALE—
SOUTHWEST SNAPS.

$1350—50x150, on Reid st., north of Washington.

$1400—On Vermont ave.; north of Washington.

$1500—On Laoti ave., south of Washington; this is a good buy.

JONES & RYDER LAND CO., Inc.,
30 218 W. Third st.

FOR SALE—
$3200 IF SOLD AT ONCE.

New 6-room bungalow near Washington and Vermont; lot 50x140; this is $500 under price, but owner needs money and will sacrifice; terms, half cash.

JONES & RYDER LAND CO., Inc.,
30 218 W. Third st.

FOR SALE—A SNAP. OWING TO A DEATH I must sell lot 50x150, 7 rooms, 4 bedrooms, reception and hall upstairs, 2 porches, balcony, oak floors, basement, modern in every way, close in, north front, good location and fine neighbors; restrictions $3500. Also barn, with nice room above. $5500, cash $1000, balance easy terms. Also two cottages at a bargain on easy terms. PHONES SOUTH 4238; HOME 10258. 30

FOR SALE—
We have a fine 11-room house on E. 30th st. near Maple ave., on lot 74x155; the house is very modern and up to date; price $12,000; owner will consider exchange for orange grove not to exceed $11,500, as there is a mortgage of $3000 on the property. For full particulars see MR. PHILLIPS, with Golden State Realty Co., 620 S. Spring st., both phones Ex. 56. 30

FOR SALE—
7-room house, 721 Center st., South Pasadena, modern in every respect, lot 80x200 ft., large barn in rear, cement cellar, rose bushes, ornamental trees and lawn. One block from the electric car line. Price $3500. $1000 cash, balance terms to suit. JACOB STERN, 404 Pacific Electric Bldg. 30

FOR SALE—$3200.
$250— $250—
This is what you want. I will sell my beautiful S. Flower st. home within the next 3 days at the sacrifice price of $3200; first payment $250, balance to suit. It has 9 large rooms, all modern. S. FLOWER ST. Key will be there to show it Sunday, June 30, between 3 and 5 o'clock p.m. Owner. 30

FOR SALE—GIVEN AWAY; MAKE OFFER.

5-room bungalow, modern in every respect, large rooms, large front porch, cement walks, lovely chandeliers, lawn, fruit trees, 4 walnut trees, loaded with nuts. Come quick or you will miss a snap. See SCHREIDER & BUCK-WALTER, 411 Stimson Bldg. A3244. Main 2780. 30

FOR SALE—
$3200 cash, $25 monthly, including interest, new, strictly modern bungalow, six rooms and reception hall, oak floors, electric lights, polished oak floors, beam ceilings, buffet, open fireplace; lot 40x152 to 20-ft. alley, 46th st., between Central and S. Park ave.

Hillard-room, Louis XIV parlor, Japanese tea-room, small conservatory, heavy brass hardware throughout, Flemish woodwork, walls handsomely decorated, living-room has tapestry with Italian frieze; massive gilt electric fixtures, reveiling peacock dome; large lawn, auto barn and sunken garden. Address OWNER for two days, address P. box 114, TIMES OFFICE. 30

FOR SALE—SEE WHAT YOU THINK OF THIS 2-STORY HOUSE LESS THAN WHOLESALE PRICE, SURE ENOUGH.

5-room modern house has not been built one year; has large living rooms, den, with built-in book cases and fireplace, polished oak floors and beam ceiling, 4 large bedrooms and bath upstairs, large porches, furnace in cellar, unsurpassed mountain view; lot 12x140, north front; street graded and oiled, high ground, large residence section of the city, car lines on Pico and 16th st. car lines. Price only $5000; terms. You will have to hurry if you get this bargain. L. W. LAYTON, 2718 W. Pico st. Phone 10173; West 2670. 31

FOR SALE—
LOW-PRICED HOME
—ON—
ARLINGTON HEIGHTS.

New house of 7 rooms, on magnificent east-front lot, 50x150; is city limits, in best part of Arlington Heights; only 30 minutes from Fourth and Hill st. Home modern in every respect; oak floors throughout; flemish oak and white enamel finish; price extremely low for location.

PRICE $3750—TERMS.

H. W. MARSHALL & CO.,
261 Pacific Electric Bldg. Main 6926. F7264. 30

FOR SALE—BY OWNER.

I WANT YOUR OFFER

Modern 5-room bungalow, situated in that popular section near Moneta ave., polished floors, panelled walls, panelled wainscot, leaded glass china closet, stationary tub on screen porch; lot 40x141 to alley, shed on rear; I have been holding this at $2850, but will consider a reduction in price if sold at once; I must have some cash; if you know a good thing when you see it, we will make a deal. Terms as easy; I will be at the place, 221 W. SENECA, Sunday from 3 until 5 or call South 460 today or Main 6124 during the week. 30

FOR SALE—

READ THIS.

Will pay 14 per cent. on investment.

A very good 5 room bungalow, the grounds are beautiful, flowers and shrubbery in profusion, the property is located 15 minutes on main line to Garvanza and is within 4 blocks of new car barns. There are more than 200

Reliable Classified Advertising Readers

FOR SALE— Houses.

FOR SALE—
BARGAIN—$700—BARGAIN.
4-room modern cottage, University district. HERBERT A. COOPER.
30 311 S. Broadway.

FOR SALE — 807 DALTON AVE., BEST location in Los Angeles, between Adams and Jefferson; 4 house and lot worth $4500; trees and vines; $50; furniture $500; all yours for less than $2000. 30

FOR SALE—20 ACRES, 2-STORY HOUSE, barn, large chicken corral, can sell 7 to 9 head, and have chicken ranch left, only one block from Griffith ave. car; will sell very cheap; must have money. 349 E. AVENUE 25.

FOR SALE—DEAL WITH OWNER AND save money; new modern 6-room bungalow, large pantry and closets; hard floors, butler, beveled, beam cushioned; lot 50x135, fenced and 2 room in rear; southwest. PHONE MAIN. 30

FOR SALE—BARGAIN, ELEGANT 6 ROOM up to date house, most desirable location, 41 East 12th st. near Central ave., $14 down, balance like rent; furnished or unfurnished. Inquire of owner at 1342 E. 12TH ST. 30

FOR SALE—$800; LOT; 5-ROOM HOUSE; barn; on 8th near Main; $600 per front foot. 4-room house on large lot, 1423 St Wynne st., one block from Brooklyn ave. car, only $1800. N. TRESOTT, 233 Court. 3

FOR SALE—$2500; 4-ROOM MODERN COTtage, E. 42d pl., west of South Park ave., lot 40x150 alley, no mortgage; $250; or $25 monthly; must buy on street. J. W. CURUS, with Young & Adams, 254 S. Hill st. 30

FOR SALE—
$1350, 5-room modern cottage, Boundry st. Any owner sure cure for asthma or hayfever victim. Bargain. Wm. J. Washburn, 438 Mason Bldg. F2902. 30

FOR SALE—BARGAIN, COST HOME OF 7 rooms, up-to-date in every detail; price $3500, one cash, balance $25 per month. For particulars, phone NELLIE NORMAN, 346 Currier Bldg. Main 6677, F7060. 30

FOR SALE — $1400 FOR 5-ROOM COTTAGE and barn; lot 40x140, fenced; Monetta car; fine place for children; small payment down, balance $12 per month. WADHAMS, 346 Currier Bldg. F7060, Main 6677. 30

FOR SALE — $200 DOWN AND $15 MONTHly will buy fine 4 large room modern cottage on large lot, nice fruit trees; lot fenced; near school; price $1350; see my agent, car. F. 99TH AND HOOPER AVE. CAR LINE.

FOR SALE—DOUBLE COTTAGE, SOUTH part of city; good location; car service and school; $800 cash; income pays balance; no agents. Address OWNER, box 87, TIMES OFFICE. 30

FOR SALE—EASY TERMS, NEW SMALL 5-room bungalow, large lot, on high ground, Berry Heights, near cars; will take $1250 cash, $15 monthly. See owner, R. W. POINDEXTER, 1204 Wilcox Bldg. 1

FOR SALE—$500, JUST COMPLETED, 2-story 6 large rooms, reception hall, modern throughout, must be seen to be appreciated. H. WRIGHT, 1324 7th ave. F7322, Main 5926. 1

FOR SALE — CHEAP; 2 COTTAGES, VERY near terminal; $150 down; also lots, clear and level, on Pico and Long Beach cars; $10 down can be had at 1519 E. 37TH, corner Compton ave. Phone SOUTH 3261. 30

FOR SALE—6-ROOM MODERN COTTAGE, on well-improved street 1st block to alley, one block from Griffith ave. car; will sell very cheap; must have money. 349 E. AVENUE 25.

FOR SALE—$700 DOWN AND $15 MONTHly will buy fine 4 large room modern cottage on large lot, nice fruit trees; lot fenced; near school; price $1350; see my agent, car. F. 99TH AND HOOPER AVE. CAR LINE.

FOR SALE—A SNAP, A FIVE-ROOM COTtage, half and half, in a nice location, between Pico and 18th, for less than value of lot if sold at once. Address Sunset WEST 6333. 30

FOR SALE—MY HOME, 5-ROOM COTTAGE, modern, alley, chicken run, 50 feet deep, 50 feet front. Sell spring lamb, chickens, flowers and garden. All goes for $2000. OWNER, Hoover 8169R. 1

FOR SALE—$25 W. ADAMS ST., MODERN 10-room house; A1 proposition; can be bought for $9 per cent. less than one year ago; investigate. J. M. TAYLOR, 424 H. W. Hellman Bldg. 30

FOR SALE—MODERN 7 ROOM 2 STORY bungalow, $2800, $1000 cash. 2 blocks from West 7th car, lot 50x150, rent can't built this for $3000 today, rent it to us Vermont ave. J. MARTIN, 1212-14 Hibbard Bldg. 30

FOR SALE—NICE NEAT LITTLE BUNGAlow on a southwest corner, lot 50x150, lawn, chicken house and fenced, only $1400, $500 cash, lot worth $500. J. E. MARTIN, 312-14 Hibbard Bldg.

FOR SALE—MY WHOLE PROPERTY, 2 cheap, consisting of house, lot, team of horses and wagon; must leave Los Angeles. Call or address corner 59TH and MAYNO STS. 30

FOR SALE—$1000, $50 DOWN, $15 MONTH, including interest. New cottage, partly modern; fine orange trees on lot. 1202 EAST GLADYS AVE., Owner. Central ave. cars. 30

FOR SALE—NEW 5-ROOM BUNGALOW ON 6th near Euclid ave.; large closets, gas, ornamental mantel, fine location; owner, terms to suit. Owner, 609 EUCLID AVE. North 2962. 30

FOR SALE—NEW SIX-ROOM, STORY AND half cottage. Everything modern and of best quality. Splendid location. Must sell at sacrifice; $2500. No agents. 122 W. 87TH ST. 30

FOR SALE—WHO WANTS A FINE COTtage home cheap? We have a choice two-room, 2-lot house in, fine soil, lots of fruit trees, etc., only $1500, for a few days. OWNER, 412 S. Hill st., city. 30

FOR SALE—$2500; ONLY $2250. 5 cottage modern; cottage between Monetta and Main of. This is a big bargain. MONETTA AVE. REALTY CO., N.W. Cor. Monetta and Vernon aves. South 2261. 30

FOR SALE—MODERN 5-ROOM BUNGAlow, built for home, cost with all improvements $4500; am going East; will sacrifice for $3500 to any one. WESTERN REALTY CO., 347 S. Spring st. 30

FOR SALE—$2000 BY OWNER, NEW, MODern 4-room bungalow, 30x54; gitting-room, 16x22; beam ceiling, large porches, cottage on rear rented. Come and see it. 211 W. 30TH ST. 30

FOR SALE—I HAVE A NEW COTTAGE IN Pico Heights, will sell furnished for $2500, or unfurnished for $2300; furniture 2 months old. MRS. M. E. HOOVER, 1212 W. Third st., room 304. 30

FOR SALE—FINE 5-ROOM HOUSE, FACing Hollenbeck Park, at a bargain, as owner is called from city. MRS. M. HOOVER, 213 W. 3rd st. Main 5471; F7246; rooms 304. 30

FOR SALE—A MODERN 9-ROOM HOUSE, centrally located, furnace, electricity, gas, 2 lawns, barn, fruit trees and flowers. See OWNER, 2127 W. 30th st. 30

FOR SALE—MODERN 5-ROOM AND 4-ROOM on one lot at Westlake Park, $5500, cheap, houses all parts of town, $300 up. JACKSON, 321 Chamber of Commerce. 30

TIMES OFFICE

FOR SALE — BY THE OWNER, FIVE-room cottage located on high ground. Telephone TEMPLE 22. 1

FOR SALE — COTTAGE, 4 ROOMS, BATH, $1000; $100 down and $20 per month; close to E. First, st. and bridge. H. S. RICE, 320 Citizens' Nat'l Bank Bldg.

FOR SALE—A BARGAIN, NEW, MODERN house; 5 rooms and reception hall; north front; two car lines; Southwest. 2566 DORCHESTER. West 941. 30

FOR SALE—GOOD 4-ROOM CALIFORNIA house, on a good lot in the southwest, $1800, part down, balance easy. 1028 W. 8TH ST. Owner. Phone 2815. 30

FOR SALE — NEW 5-ROOM MODERN COTtage, just finished, fine location, going East. Inquire 427 S. CUMMINGS ST. 30

TO LET—FINEST SHOWROOM ON SPRING st.; best beam W. H. BOSLEY CO., Angelus Hotel, Fourth and Spring. 30

FOR SALE — $1250, TWO LOTS, FURNISHed house; horse, buggy, cow; $650 down, balance $20 per month. 174 W. 85TH ST.

FOR SALE — COTTAGES AT BARGAIN; $50 down, balance like rent; installments. By owner. HOME PHONE 41258.

FOR SALE — $175, EQUITY IN NEAT COTtage for $125; party needs money. Phone 6?3, or 337 WINSTON. 30

FOR SALE—MODERN 5-ROOM HOUSE, lawn and fruit trees, $2250; cash $400, $20 per month. 1762 E. 21ST.

FOR SALE—5-ROOM COTTAGE, WORTH $1500; will take $1300 this week; $600 cash, $20 mortgage; snap. EAST 2321.

FOR SALE — MODERN 6-ROOM HOUSE; gas, electricity, small deposit, balance like rent. 504 S. MATTHEWS ST. 30

FOR SALE—4-ROOM, 2-STORY HOUSE, 191 Kinney Heights. 2261 W. 35th, $1000. 15-cent car. 2264 W. 36TH. 30

FOR SALE—5-ROOM HOUSE; OR WILL trade house and industrial stock for acreage; any good locality. 946 E. 27TH ST. 30

FOR SALE—$2300; 5 ROOM COTTAGE AND large lot close in. $300 cash. RIGBY, 325 Temple.

FOR SALE—BY OWNER, LARGE PIECE of property and house, 2522 DAYTON AVE. Take yellow Carvanza car. 3

FOR SALE — LOT AND COTTAGE, $950; $250 cash, balance $15 per month; no interest. Phone SOUTH 2821, Broadway 3452. 30

FOR SALE—$1250; SMALL HOUSE ON A good lot, gas, $150 cash, balance same as rent. Inquire 2807 CENTRAL AVE. 29

FOR SALE — BY OWNER, 5-ROOM MODERN house, large improved lot; terms. 164 West 59th st Monetta ave. 2

FOR SALE—QUICK, OR RENT, LIST YOUR cottages, rooming-houses, lots and ranch property at 419 S. HILL ST. 30

FOR SALE—5-ROOM HOUSE AND LOT, good location, $1000 cash. H. W. DANIELS, 5867 Walrath st. 30

FOR SALE—OR EXCHANGE, FOR COTtage, 2-room store building, leased. Address 5867 WALRATH ST. 30

FOR SALE — 6-ROOM NEW BUNGALOW only $900; easy payments. BURKE BROS., 254 S. Spring. 3

FOR SALE—E. ADAMS, 29 COTTAGES, Agts. com.; $150 down. SIDDALL, Copp Bldg. 1

FOR SALE—$1700; 5-ROOM HOUSE, BATH, lot 60x135; to alley; 2 fine large walnut trees, only $250 cash; balance same as rent. Inqu re 2807 CENTRAL AVE. 29

FOR SALE—SNAP; $2500; NEW 5-ROOM cottage, up to date, on a good street, only $600 down balance same as rent. Inquire 2807 CENTRAL AVE. 29

FOR SALE—2 NEW STORY AND A HALF bungalows, S.W. modern; fine location; 5 rooms, 1 3 rooms; will take lot and cash. OWNER at 1162 W. 37TH. 30

FOR SALE — 5-ROOM MODERN HOUSE. Ellen Heights; 50 fars; large lot, east front; lawn, gas, electric. Address N, box 173.

FOR SALE—SMALL HOUSE, FINE LOT, flowers and fruits, at 1571 E. 87TH ST., but 6 blocks to car, $1000 if sold at once. 30

FOR SALE — CALIFORNIA HOUSE AND lot, near South Park car barns; small payment down. See OWNER, 1760 W. Ninth st.

FOR SALE—4-ROOM COTTAGE, $300 CASH, balance on monthly installments. STEPHENS INVESTMENT CO., 330 Wilcox Bldg.

FOR SALE — AT A BARGAIN, MY HOME on Hollenbeck Park; 9 rooms; fine location, going East. Inquire 427 S. CUMMINGS ST. 30

TO LET—FINEST SHOWROOM ON SPRING st.; best beam W. H. BOSLEY CO., Angelus Hotel, Fourth and Spring. 30

FOR SALE — $1250, TWO LOTS, FURNISHed house; horse, buggy, cow; $650 down, balance $20 per month. 174 W. 85TH ST.

FOR SALE — COTTAGES AT BARGAIN; $50 down, balance like rent; installments. By owner. HOME PHONE 41258.

FOR SALE — $175, EQUITY IN NEAT COTtage for $125; party needs money. Phone 6?3, or 337 WINSTON. 30

FOR SALE—MODERN 5-ROOM HOUSE, lawn and fruit trees, $2250; cash $400, $20 per month. 1762 E. 21ST.

FOR SALE—5-ROOM COTTAGE, WORTH $1500; will take $1300 this week; $600 cash, $20 mortgage; snap. EAST 2321.

FOR SALE — MODERN 6-ROOM HOUSE; gas, electricity, small deposit, balance like rent. 504 S. MATTHEWS ST. 30

FOR SALE—4-ROOM, 2-STORY HOUSE, 191 Kinney Heights. 2261 W. 35th, $1000. 15-cent car. 2264 W. 36TH. 30

FOR SALE—5-ROOM HOUSE; OR WILL trade house and industrial stock for acreage; any good locality. 946 E. 27TH ST. 30

FOR SALE—$2300; 5 ROOM COTTAGE AND large lot close in. $300 cash. RIGBY, 325 Temple.

FOR SALE—BY OWNER, LARGE PIECE of property and house, 2522 DAYTON AVE. Take yellow Carvanza car. 3

FOR SALE — LOT AND COTTAGE, $950; $250 cash, balance $15 per month; no interest. Phone SOUTH 2821, Broadway 3452. 30

FOR SALE—$1250; SMALL HOUSE ON A good lot, gas, $150 cash, balance same as rent. Inquire 2807 CENTRAL AVE. 29

FOR SALE — BY OWNER, 5-ROOM MODERN house, large improved lot; terms. 164 West 59th st Monetta ave. 2

FOR SALE—QUICK, OR RENT, LIST YOUR cottages, rooming-houses, lots and ranch property at 419 S. HILL ST. 30

FOR SALE—5-ROOM HOUSE AND LOT, good location, $1000 cash. H. W. DANIELS, 5867 Walrath st. 30

FOR SALE—OR EXCHANGE, FOR COTtage, 2-room store building, leased. Address 5867 WALRATH ST. 30

FOR SALE — 6-ROOM NEW BUNGALOW only $900; easy payments. BURKE BROS., 254 S. Spring. 3

FOR SALE—E. ADAMS, 29 COTTAGES, Agts. com.; $150 down. SIDDALL, Copp Bldg. 1

FOR SALE—
ONE OF THE PRETTIEST HOMES IN THE NORTHWEST,
ADJOINING OCCIDENTAL BLVD.
ONLY $5000.

This new, modern 5-room cottage is located at 937 Bryan st., near Sunset blvd, and commands one of the finest views of mountain, valley and ocean combined to be found anywhere in Southern California, yet one does not have to climb a mile or so of hill to reach it, as it is only a few steps from Hollywood cars, and only 15 minutes out. This pretty home is modern in every respect, and must be seen to be appreciated; lot is 50x150ft in rear, with an east front, graveled and oiled street and cement walk and curb; terms $1200 cash, balance on time at 7 per cent.

See G. T. WHITMAN, with
BELMONT REALTY CO.,
E3071, Main 6144. 105 Belmont avenue. 29

FOR SALE—
WESTLAKE BARGAIN.

ONLY $6000, ON WESTLAKE AVE., MODERN 7-ROOM RESIDENCE, LARGE LOT, FRUIT AND SHRUBBERY; EAST FRONT; A FINE HOME AT FULLY $1500 BELOW VALUE. INVESTIGATE AT ONCE. IT WON'T LAST LONG. SEE PALMER, WITH CHAS. F. PATTERSON & CO.,
413 UNION TRUST BLDG.

S.E. COR. FOURTH AND SPRING STS.
MAIN 3600. HOME F6297. 29

FOR SALE—

A BIG BARGAIN.

A beautiful 7-room modern residence in a fashionable residence section, southwest, 55-ft. st. east front; hardwood finish, built-in buffet, mantel, fireplace, furnace; lot 50x150 to an alley, and the price is only $6000; easy terms; an exceptional bargain.

W. G. LUNT,
Main 3600. CHAS. F. PATTERSON & CO., F6297. 413 Union Trust Bldg. 29

FOR SALE — NEW 5-ROOM BUNGALOW, beam ceilings, paneled walls, fine mantel and buffet; oak floors; the swellest thing in town for the money; located ½ block of Figueroa. Call at my office Monday and I will drive you out. $200 cash, balance easy. S. C. CHENEY, 440 W. Seventh st. 29

FOR SALE—THIS IS A POSITIVE BARgain; a 7-room modern home in Westlake Park district, $1000 less than it is actually worth; it is worth investigating; good reason for selling. Tel. Temple 546. Address OWNER, 440 Grand View st. 29

FOR SALE—NEW MODERN COTTAGE 5 extra large rooms, bath, gas, electricity, fireplace, buffet, and large closets; price $2600; small payment balance easy terms. Maple ave. car. 4?0 SAN PEDRO ST. 30

FOR SALE—HOUSE OF 5 ROOMS, HIGH location, close in, price $1400, $250 cash. Also lovely 5-room cottage on paved street, $1500, $200 to $300, $25 monthly.
MRS. LADDS, 1210 Temple st. 30

FOR SALE—NEW MODERN COTTAGES, ON easy monthly payments, same as rent; close to car. Owner, EAST 675. HOME C1477. 30

FOR SALE — BY OWNER, A 5-ROOM COTtage, close in; price $4000; also a new and up-to-date 6-room bungalow in beautiful West Park tract. Address 1522 W. 6TH ST. Phone Home 6?3?. 30

FOR SALE—$2250, FOR A SWELL 5-ROOM bungalow in Glendale, hardwood floors, beamed ceilings, up-to-date, buy this and you will make money. F. A. RUDROW, 300 Grant Bldg. A6282. 30

FOR SALE—MODERN COTTAGE, 1?1 HUbbard ave., $2600; two-thirds cash, balance $12 per month. Take Central ave. car, get off at 97th st. 30

FOR SALE—$25 CASH AND $10 PER MONTH buys 5-room house and lot, 9 fruit trees, bearing, 1129 E. 47TH ST. Take Hooper car, get off at 49th st. 30

FOR SALE—AN ALMOST NEW 6-ROOM cottage, modern improvements, barn, lawns. See owner; no agents, 624 N. STATE ST., Brooklyn Heights. 30

FOR SALE—$1000, $200 CASH, 6 ROOM MODern cottage in choice University locality, large corner lot, nr. DAYTON, 321 Mason Operahouse, 127 S. Broadway. 1

FOR SALE—MODERN 5-ROOM HOUSE, S.W. corner of 56-ft. front, near 2 car lines, $200 down, $15 per month. 174 W. 85TH ST.

FOR SALE—$2600, 5-ROOM MODERN BUNGalow, new, elegant combination fixtures, all conveniences; fine location; 6 W. Telephone OWNER, A6300, Main 3468. 30

FOR SALE — $675; NEAT 5-ROOM BUNGAlow; mirror, porch, wall bed, clothes closet, stove, lot 50x135, fenced, $175 cash. See BUTCHER, 127 W. Ninth.

FOR SALE — $1600, $400 DOWN, $15 MONTH, 5-room cottage, Monetta ave., Pico car; lot 50x150, fenced, $175 cash. See BUTCHER, 127 W. Ninth.

FOR SALE—
A SPLENDID LOT.

$1?0 FT. FRONT, IN W. ADAMS HEIGHTS. OWNER WILL BUILD HOUSE TO SUIT BUYER.
PHONES—B4?0, WEST 1??4.

FOR LEASE—FINE LOT ON THOMPSON STREET. OWNER WILL BUILD FLATS TO SUIT LESSEE.
PHONES—B4?0, WEST 1??4. 30

FOR SALE—LOT,

WILSHIRE BOULEVARD DISTRICT.

Lot on Westmoreland avenue, between Wilshire Boulevard and West 11th street.

ELEGANT LOCATION.
Price exceptionally low.

For immediate sale, $1?50 buys it—worth $2000.

F. L. ROTHFORD & CO.,
Phones, A?6?, Main 1??? 311 S. J. Trust Bldg. 30

FOR SALE—
REGULAR COMMISSION TO AGENTS.

LOTS $?00 UP. TERMS TO SUIT.

WALNUT LAWN.

A residence park with magnificent walnut trees on each lot, and with fine grass never turned brown. Water and sewer, church, stores and all city conveniences.

The beautiful homes and bungalows among the shade of the walnuts are selling from $2000 to $?5 00, and speak volumes for the unsurpassed loveliness of this park.

Take cars at Pacific Electric Depot, Sixth and Main. Get off at Florence ave. and go east a short distance to Whitnall ave.

Apply to W. G. WHITNALL, Owner.

FOR SALE—
A fine buy for investment or home site is one of those 50x150-foot lots on 18th ave. near Washington st., in Arlington Heights Extension

WASHINGTON ST. CAR LINE WILL BE EXTENDED BEYOND THIS PROPERTY WITHIN A VERY SHORT TIME.
AND
You will pay 25 per cent. more for one than you can buy now at
$1150. $1250. $1?50.
1-4 CASH, BALANCE IN 12 MONTHS.

See D. A. PATTEE, with
STRONG & DICKINSON,
30 N.W. corner Second and Broadway.

FOR SALE— ONLY $1?50.

50 ft. East Front On
ST. ANDREWS PLACE.

Adjoining a 62-ft. corner. One of the most beautiful lots on the street. Two short blocks from the car line. Lots on this street not so well located have sold as high as $2000. This is a SNAP, and we can prove it, so take advantage of this opportunity. Only 1-4 cash, balance at 4 per cent.

HOLMES-WALTON CO.,
324 GRANT BLDG., 4TH AND BROADWAY.
A?6?0. 30

FOR SALE — THOSE LARGE, ELEGANT residence lots in Boulevard Heights. If you are looking for the choicest residence section and grandest, most extensive view in or around the city, don't fail to see our property on Bronson and Norton aves., between Wilshire and Pico st. For all around desirability it cannot duplicate it. See owners, M'GARVIN & BRONSON CO., 302 H. W. Hellman Bldg. Either 'Phone 1??2.

FOR SALE—
$150—$50 CASH, $10 PER MONTH.

Within old city limits. 5 cent fare and transfers everywhere; 25 minutes from Spring street.

High, level plateau, healthiest part of city. New Seventh st. car will be running in 6 months, bringing these lots within 15 minutes of Broadway; will build for you cheap as rent if desired. YOUNG & ADAMS, 254 S. Hill. A?066. Broadway 2915. 30

FOR SALE— ONLY $?50.

5-FOOT FRONTAGE
CHEAPEST LOT ON RICE AVE.

?00 ft. from Monetta ave. car; only eighteen minutes from center of city. A bargain at this price, so act quickly.

HOLMES-WALTON CO.,
324 GRANT BLDG., 4TH AND BROADWAY. 30

FOR SALE—
LOTS BELOW MARKET PRICE.

NOW IS THE TIME TO BUY A LOT FOR A HOME.

$?50—40x120, 53d st. near Main st. $900—45x?N, 51st st. between Figueroa and Grand.
$1?50—32x121, Bartel near Monetta.
$1250—48x128, Dewey near 12th.
$1?5—40x?55, S.W. corner Normandie, between Adams and Washington.
$1?00—50x?18, 23d st., cheapest lot east of Vermont.
$2000—50x?65, 23d near Hermosa.
$?000—50x?52, 25th near Grand.
GEO. A. CORTELYOU CO.,
324-5 Bradbury Bldg. 30

FOR SALE— ONLY $?00.

50 FT. FRONT ON WILTON PLACE.

It is a BEAUTY. Now is the time to buy. This lot is situated in the best residence section of the city; two blocks from the car line; building restrictions, $2?50. Building restrictions on adjoining properties, $?5,000. Only 1-4 cash, balance 6 per cent.

HOLMES-WALTON CO.,
324 GRANT BLDG., 4TH AND BROADWAY. 30

FOR SALE—
WEST ADAMS STREET SNAP

FINE LOT 60x150 RIGHT ON WEST ADAMS STREET. ELEGANT LOT FOR A NICE HOME. OWNER HAS TO RAISE MONEY THIS WEEK. IF YOU ARE IN THE MARKET FOR A GENUINE BARGAIN SEE ME AT ONCE.

PRICE $1?00.

O. F. SCHERER, ?00 FROST BLDG. 30

FOR SALE—WANT A BIG LOT?
Nearly 1-4 acre and you can build small house on rear of lot. Only $25 cash and $10 a mo. Get a home now. Best chance you ever had. Make a start! Street work all paid for and 2½ miles inside of city limits. No disadvantages. You'll have to hurry. Take Slauson-ave. car on Main st. and get off at office at 58th st. Here daily 9 to 5 until sold. Also small home cheap on easy terms. Come today. Phone SOUTH 3??6.

FOR SALE — THREE 5-FOOT LOTS; walking distance, Salt Lake Depot Tract, at $?00; easy monthly payments; will build to suit. Phone WEST ???.

FOR SALE—
City Lots and Lands.

FOR SALE—BY
JAS. V. BALDWIN,
324-327-328 H. W. HELLMAN BLDG.

If you want to buy a lot $?00 under value, take one of these and do it this week.

On Manhattan Place between 5th and 6th streets; a choice high east-front lot, 50x150; only $1?00.

On St. Andrew's Place, between 5th and 6th streets; 50x150; this week, $1?00.

JAS. V. BALDWIN,
30 324-327-328 H. W. HELLMAN BLDG.

FOR SALE—
A CHOICE 50-FOOT LOT ABSOLUTELY FREE.

We have just acquired a large tract of land at a new townsite which has just been organized in Los Angeles Co., near the line of the Owens River aqueduct, and in order that it may become known to the quickest and most effective manner we have decided to give away absolutely free one hundred lots.

All we ask in return is that each person who gets a lot will give us the names of at least three persons who might become interested and to who mave might sell other lots that one hundred lots will be given to the first one hundred replying to this notice, only one to a person.

The location of the tract is an ideal one. The land being of the finest level lot, an elevation of 3000 feet. The soil is fertile there unexcelled in the state of California, and the finest artesian water on the tract.

The lots are full size, being 50x150. Free and clear of all incumbrance or restrictions. The first one hundred will be given absolutely free as above stated. Papers will be made out by a responsible abstract company through which the transfer will be made and the only item of expense to you will be the cost of the papers. This will not exceed $5 and includes deed, notary fee and certificate of title.

The one hundred free lots are equal in location and value to any other lots in the TRACT. There will be no discrimination as the requests are received. No two lots adjoining will be given away nor will more than one to a person except to the wife.

Upon receipts of a postal or letter you will be given necessary information, etc. This proposition is bona fide and means just what it says.

Our object in advertising this great offer in this way is to avoid the confusion which would arise if we were to meet prospects in our office and enables us to award the lots in the order the replies are received.

Address O, box M, TIMES OFFICE.

FOR SALE—

THINGS ARE LOOKING UP!

REAL ESTATE INVESTORS ARE LOOKING FOR THE RIGHT THING IN THE RIGHT PLACE. THEY WILL FIND IT IN

WEST JEFFERSON AND SEVENTH AVE. TRACT.

THE BEST. THE CHEAPEST. THE FINEST LOCATED. BIGGEST IMPROVED TRACT IN THE GREAT, GROWING AND POPULAR SOUTHWEST.

HOW DOES THIS STRIKE YOU?

LOTS ONLY $?00 AND UP. FIFTY DOLLARS DOWN, $10 A MONTH.

WHY BE THE TIME YOU GET YOUR LOT PAID FOR IT WILL HAVE DOUBLED IN VALUE.

IMPROVEMENTS ALL IN AND ALL INCLUDED IN THE PURCHASE PRICE.

CARRIAGE IN WAITING.

TAKE WEST JEFFERSON CAR TO TERMINUS, WHERE A CARRIAGE WILL BE IN WAITING TO SHOW YOU OVER THE TRACT.

M. R. JOHNSON & CO.,
?? H. W. HELLMAN BLDG.
HOME 4??9, SUNSET MAIN 2??0. 29

FOR SALE—
A CHOICE 10-FOOT LOT ABSOLUTELY FREE.

We have just acquired a large tract of land at a new townsite which has just been organized in Los Angeles Co., near the line of the Owens River aqueduct, and in order that it may become known to the quickest and most effective manner we have decided to give away absolutely free one hundred lots.

All we ask in return is that each person who gets a lot will give us the names of at least three persons who might become interested and to who mave might sell other lots that one hundred lots will be given to the first one hundred replying to this notice, only one to a person.

The location of the tract is an ideal one. The land being of the finest level lot, an elevation of 3000 feet. The soil is fertile there unexcelled in the state of California, and the finest artesian water on the tract.

The lots are full size, being 50x150. Free and clear of all incumbrance or restrictions. The first one hundred will be given absolutely free as above stated. Papers will be made out by a responsible abstract company through which the transfer will be made and the only item of expense to you will be the cost of the papers. This will not exceed $5 and includes deed, notary fee and certificate of title.

The one hundred free lots are equal in location and value to any other lots in the TRACT. There will be no discrimination as the requests are received. No two lots adjoining will be given away nor will more than one to a person except to the wife.

Upon receipts of a postal or letter you will be given necessary information, etc. This proposition is bona fide and means just what it says.

Our object in advertising this great offer in this way is to avoid the confusion which would arise if we were to meet prospects in our office and enables us to award the lots in the order the replies are received.

Address O, box M, TIMES OFFICE.

FOR SALE—

THINGS ARE LOOKING UP!

REAL ESTATE INVESTORS ARE LOOKING FOR THE RIGHT THING IN THE RIGHT PLACE. THEY WILL FIND IT IN

WEST JEFFERSON AND SEVENTH AVE. TRACT.

THE BEST. THE CHEAPEST. THE FINEST LOCATED. BIGGEST IMPROVED TRACT IN THE GREAT, GROWING AND POPULAR SOUTHWEST.

HOW DOES THIS STRIKE YOU?

LOTS ONLY $?00 AND UP. FIFTY DOLLARS DOWN, $10 A MONTH.

WHY BE THE TIME YOU GET YOUR LOT PAID FOR IT WILL HAVE DOUBLED IN VALUE.

IMPROVEMENTS ALL IN AND ALL INCLUDED IN THE PURCHASE PRICE.

CARRIAGE IN WAITING.

TAKE WEST JEFFERSON CAR TO TERMINUS, WHERE A CARRIAGE WILL BE IN WAITING TO SHOW YOU OVER THE TRACT.

M. R. JOHNSON & CO.,
?? H. W. HELLMAN BLDG.
HOME 4??9, SUNSET MAIN 2??0. 29

FOR SALE—
If you are looking for a place to build your home you are of course going to give much details as location and position thorough consideration before deciding. The advantages possessed by

ADAMS TERRACE PARK,
MIRAMONTE PARK,
and
AHREN'S MIRAMONTE ADDITION,

are many—some of them are: Located only a few rods outside the Los Angeles city line on the Pico and Venice car line, which affords frequent service, 17 minutes' running time to 4th and Main sts., and 5 cent commutation fare; building restrictions insure a good class of residences and residents, good water supply and excellent streets and pavements. Prices $?50 and up, on per cent cash, balance 1 per cent per month. To fully appreciate the natural and artificial beauties of this district you should see it. Get free tickets at our office—you will enjoy the car ride.

VAIL & CRANE, Owners,
410 W. Seventh st. 30

FOR SALE—
LOTS BELOW MARKET PRICE.

NOW IS THE TIME TO BUY A LOT FOR A HOME.

$?50—40x120, 53d st. near Main st.
$900—45x?N, 51st st. between Figueroa and Grand.
$1?50—32x121, Bartel near Monetta.
$1250—48x128, Dewey near 12th.
$1?5—40x?55, S.W. corner Normandie, between Adams and Washington.
$1?00—50x?18, 23d st., cheapest lot east of Vermont.
$2000—50x?65, 23d near Hermosa.
$?000—50x?52, 25th near Grand.
GEO. A. CORTELYOU CO.,
324-5 Bradbury Bldg. 30

FOR SALE—
FOR LOTS AT RIGHT PRICES
C. C. C. TATUM,

$350—Near Main and Monetta, cheap; easy terms; 40x120 to alley.
$450—W. 28th st. near Arlington, 40x140, fine for bungalow; snap; only $350 cash.
$750—Corner, 2 car lines, S.W. corner near Vermont; snap; easy terms; 60x140.
$?00—Acre lots on Venice car line, near the Palms, fine for chickens; easy terms.
$1?50—Crenshaw Blvd., near 16th, east front; snap, easily worth $1?00, 50x150.
$1?50—Francis ave. near Vermont; worth $?000 only $650 cash; needed; 50x?N.
$1?50—New Hampshire near Eighth, beautiful view lot, snap, 50x145 to alley.
$1?50—Near Wilshire Blvd. and 25th st., east front, block to car; easy terms; snap; 50x150.
$?00—3 lots with cottage, near Jefferson and Denker; street work all done; snap; 150x150.
$1100—Winfield, close in, snap, 50x?5.
$1?50—Lot 80x?25, on Windfield, near Union, with cottage; rents $24; snap.
$1?50—Washington near Hobart; 50x147.
$1?00—30th st., close in; double front, 47x?65.
$1?50—Adams st., one of the finest and most sightly high-class residence sites on the hill where fine homes are; both sides, 100x?55, alley.

C. C. C. TATUM,
?2?-?27 Hellman Bldg., 4th and Spring.
'Phone Home A?5?, Sunset Main 2??. 29

FOR SALE—
ARE YOU LOOKING FOR SOMETHING HIGH CLASS IN A LOT?
IF SO, I HAVE IT—

?0x178.29 FEET ON GRAMERCY PLACE NEAR PICO, IN THAT BEAUTIFUL COUNTRY CLUB PARK.

THE VIEW FROM THIS LOT IS THE FINEST IN THE CITY AND CAN NEVER BE OBSTRUCTED, IT IS SURROUNDED BY BEAUTIFUL HOMES, HAS GOOD RESTRICTIONS AND A BARGAIN AT

$?50
ON TERMS TO SUIT.

SEE D. A. PATTEE,
WITH
STRONG & DICKINSON,
30 N.W. Cor. Second and Broadway.

FOR SALE— $1?00 EACH.

WILSHIRE-WESTLAKE DISTRICT.
HIGH, LEVEL GROUND, IMMEDIATELY ADJOINING THE CELEBRATED WESTLAKE PROPERTY.

?4½ MILES NEARER IN THAN WEST ADAMS HEIGHTS AND HIGHER ELEVATION.

A NEW SECTION OF THE CITY WHICH HAS LAIN DORMANT FOR LACK OF STREET CAR FACILITIES. THE NEW 6TH ST. CAR NOW RUNNING, THE EXTENSIONS OF THE BIMINI BATHS LINE ON 6TH STREET, THE MONEY FOR WHICH IS ALREADY UP, AND THE NEW SUBWAY, BRINGS THIS PROPERTY 15 MINUTES FROM BROADWAY.

HERE YOU COMBINE THE FASHIONABLE TONE OF THE WEST ADAMS HEIGHTS A HIGHER ELEVATION, BEAUTIFUL VIEW OF VALLEY AND MOUNTAINS, ONLY 15 MINUTES TO CITY, AND WE ARE OFFERING THESE LOTS, WHICH WOULD COST YOU $?50 TO $4000, ?½ MILES FARTHER OUT, FOR

$1?00.

ONE-FOURTH CASH AND BALANCE MONTHLY IF DESIRED. RESTRICTED TO $?000 HOMES. ALL PROPERTY BETWEEN THIS AND WILSHIRE BLVD. RESTRICTED TO $40?0 TO $10,000 HOMES.
YOUNG & ADAMS, 254 S. HILL.
A?066; BDWAY ?915. 30

FOR SALE—
FOR LOTS AT RIGHT PRICES
C. C. C. TATUM,

$350—Near Main and Monetta, cheap; easy terms; 40x120 to alley.
$450—W. 28th st. near Arlington, 40x140, fine for bungalow; snap; only $350 cash.
$750—Corner, 2 car lines, S.W. corner near Vermont; snap; easy terms; 60x140.
$?00—Acre lots on Venice car line, near the Palms, fine for chickens; easy terms.
$1?50—Crenshaw Blvd., near 16th, east front; snap, easily worth $1?00, 50x150.
$1?50—Francis ave. near Vermont; worth $?000 only $650 cash; needed; 50x?N.
$1?50—New Hampshire near Eighth, beautiful view lot, snap, 50x145 to alley.
$1?50—Near Wilshire Blvd. and 25th st., east front, block to car; easy terms; snap; 50x150.
$?00—3 lots with cottage, near Jefferson and Denker; street work all done; snap; 150x150.
$1100—Winfield, close in, snap, 50x?5.
$1?50—Lot 80x?25, on Windfield, near Union, with cottage; rents $24; snap.
$1?50—Washington near Hobart; 50x147.
$1?00—30th st., close in; double front, 47x?65.
$1?50—Adams st., one of the finest and most sightly high-class residence sites on the hill where fine homes are; both sides, 100x?55, alley.

C. C. C. TATUM,
?2?-?27 Hellman Bldg., 4th and Spring.
'Phone Home A?5?, Sunset Main 2??. 29

FOR SALE—
ARE YOU LOOKING FOR SOMETHING HIGH CLASS IN A LOT?
IF SO, I HAVE IT—

?0x178.29 FEET ON GRAMERCY PLACE NEAR PICO, IN THAT BEAUTIFUL COUNTRY CLUB PARK.

THE VIEW FROM THIS LOT IS THE FINEST IN THE CITY AND CAN NEVER BE OBSTRUCTED, IT IS SURROUNDED BY BEAUTIFUL HOMES, HAS GOOD RESTRICTIONS AND A BARGAIN AT

$?50
ON TERMS TO SUIT.

SEE D. A. PATTEE,
WITH
STRONG & DICKINSON,
30 N.W. Cor. Second and Broadway.

FOR SAL

FOR SALE—
City Lots and Lands.

FOR SALE—BIG SACRIFICE. OWNER will sell two fine lots on 51st street and 45th street, close to Moneta avenue, $150 less than cost. Telephone GRAHAM, Home 28091. 20

FOR SALE—AT A GREAT SACRIFICE, beautiful 66-ft. lot on Van Ness ave., Arlington Heights, for $1500; by owner. Phone HOLLYWOOD 1061. 20

FOR SALE—OR EXCHANGE, VACANT lot, between Chester Place and St. James Park, W. 23rd st. Write owner. LOCK BOX 304, Pomona.

FOR SALE—OR EXCHANGE, 5 ACRES ON South Park ave. All clear, for $600. Want house or cottage, southwest. See GEO. W. CHANDLER, 217 Grant Bldg.

FOR SALE—10 ACRES, $1200 PER ACRE; best mat chance to buy acreage property at bargain in west part of city. Inquire of OWNER, Telephone Main 4177.

FOR SALE—EXTRA, EXTRA! 2 BEAUtiful lots, 50x142 to alley in Vermont; Square, on 44th st.; must be sold at a bargain. 2908½ SOUTH HOPE. 20

FOR SALE—NORMANDIE AVE. NEAR 39TH st., only $1850. $250 cash; lot 50x150. JONES & RYDER LAND CO., Inc., 215 W. Third st.

FOR SALE—MONETA AVE., S.W. COR. ner, 99x150 to alley, $1600; buy corner, cheap. See GEO. L. DARE, corner 41st and Moneta ave.

FOR SALE — FIGUEROA ST. CORNER, only $750. $200 cash, balance $15 month; feet, bargain on the street. See GEO. L. DARE, corner 41st and Moneta ave. 20

FOR SALE—A $2500 CORNER LOT FOR $1800, of which $1100 only must be cash. Splendid corner on Figueroa, near Vernon. G. C. EDWARDS, 226 West 1st. 20

FOR SALE—LARGE LOT NEAR SALT Lake shop, good location for flat; sewer and street work done; make me an offer; 1 need cash. Phone BOYLE 1692. 20

FOR SALE—
FOR APARTMENTS. BARGAIN.
$2500—60x132, Westlake district. YOUNG & ADAMS, C. J. MOREY, A2366.

FOR SALE—FINE, LEVEL LOT ON SUNset Blvd., near Exeter Hospital; fronts on two streets, 165 feet on one and 122 on other; $2000. Phone A3117. Terms.

FOR SALE—FINE LOT ON RICE AVE., near Moneta; closing out for few days; no agents. 1231 E. LOS ANGELES. Phone 31002.

FOR SALE — VERY CHEAP, LOT ON Mathew st., 40x132, only $400; terms, and close in. Phone BOYLE 1692.

FOR SALE—AT TEMPLE, ON ALVARADO, beautiful lot $200 below adjoining lots; only $800. Cost have sell. Phone WEST 2747.

FOR SALE—A MAGNIFICENT HOME SITE with city cable. Cheap for quick sale. Address G. W. HART, P. O. Box 1206.

FOR SALE—LOT 50x135 ON HOPE ST.; fine location for apartments or flats. Address R, box 143, TIMES OFFICE.

FOR SALE—CITY LOT, DOUBLE CORNER, $2x132, $600, payments $12.50 monthly. BANCROFT, owner. Boyle 146.

FOR SALE—BARGAIN, E. 22ND ST., WEST of Central; 40x132 to 15-foot alley. OWNER, 224 S. HOPE ST.

FOR SALE—OLIVE HEIGHTS LOT, ONE block from incline railway. $1000 cash. PHONE AINSWORTH.

FOR SALE—FINE LOTS ON EAST FRONT on Figueroa st., only $900. BURKE BROS., 423 S. Spring st.

FOR SALE — GOOD LOTS ON MONETA ave, for $1000 each. BURKE BROS., 423 S. Spring.

FOR SALE—BY OWNER, 50x142, GRAND ave., in Zobelein tract, $1650. $600 cash. Phone EDWAY 6544.

FOR SALE—LOT ON MARSHALL ST. NEAR Grand ave. for cash or terms. Address P. box 57, TIMES OFFICE.

FOR SALE — DALTON AVE. LOT CHEAP, near 27th, west 4594; only $1150. Go and see it.

FOR SALE—FINE, LEVEL LOT, VERMONT ave., just north of Washington. Quick sale, $1300. Address OWNER, 4078, Terms.

FOR SALE—2 LOTS ON VERNON AVE. near Vermont, will sell at a bargain. OWNER, 141 E. Grand ave.

FOR SALE — $2000; CHOICE CORNER, on Wilshire, 132x250. See CROSWELL, with MINES & PARISH, 215 S. Hill.

FOR SALE — LOT ON AUSTIN ST., NEAR 36th and South Park; north front. Telephone after 6 p.m., WEST 4866.

FOR SALE—FINE RESIDENCE LOT, S.W., Normandie and 48th; $650; $100 down, $10 per month. OWNER, phone West 1784.

FOR SALE—BY OWNER, 2 LOTS, FIGUeroa and 36th, $650 cash if taken at once. TEL. EDEN.

FOR SALE—LOT ON 18 HILL ST., ONLY $400. See OWNERS, 416 S. Spring.

FOR SALE—
Acreage for Subdivision.

FOR SALE—
500 ACRES. 500 ACRES.
SAN FERNANDO VALLEY.
In foothills; elevation 1000 feet; fine soil; plenty water every month in the year; no pump proposition; ideal for oranges, lemons, peaches and apples; frontage; this land will double in value in 12 to 18 months. Remember, the soil and water.
GEO. H. KERN,
216 Citizens' National Bank Bldg.
Main 5494, B6297.

6 ACRES OF LAND IN THE CITY LIMits, on the southwestern part of this city; the only acreage left from subdivision in that part of town; now ought to look into this. THE GRAND PACIFIC REAL ESTATE BROKERS, 423½ S. Spring.

FOR SALE—20 ACRES, CLOSE IN. Moneta ave. and Manchester, for subdivision, positively best and cheapest land, fifth per acre; terms. OWNER, 2720 Hope. 20

FOR SALE—FOR SUBDIVISION, 21 ACRES at Pacific Beach, San Diego, Cal. Address MRS. CHAS. COLLINS, No. 1040 Fifth st., San Diego, Cal.

FOR SALE—6.40 ACRES, 12 MINUTES' walk, Covina electric, $1200 per acre, for one week. BANCROFT, owner. Boyle 146. 20

FOR SALE—
Business Property.

FOR SALE—
BIG BARGAIN.
$800—A fine east-front lot on Dalton ave., 50x134, $200 under the price of adjoining lots.
W. O. LUSK,
20 415 Union Trust Bldg.

FOR SALE—
A SPLENDID BARGAIN.
$1200—A fine lot, on Montview avenue, near Wilshire blvd.; 50x150.
W. O. LUSK,
20 415 Union Trust Bldg.

FOR SALE—
$500. CHAS. F. PATTERSON & CO., $500.
F4287. 415 Union Trust Building. 20

FOR SALE—
RUTH AVENUE.
25½ feet frontage.
$50 per foot.
The biggest bargain in the depot district. F. J. STEELE & CO., 230 H. W. Hellman Bldg. Phones A2527, Main 825.

FOR SALE — THIS WEEK ONLY; ONE lot, only 2 blocks from West Adams car; large pepper tree; must be seen to be appreciated; going away; price $750. 2425 W. 24TH ST. Phone W. 6284.

FOR SALE — LOT 40x135, ON W. BIRD ST., $675; $100 cash, balance $15 per month. Call 427 W. 42ND.

FOR SALE — ELEGANT BUILDING LOT, 60x150, just the lot for fine flats; close in, southwest; fine neighborhood; no restrictions; no incumbrance. Address R, box 181, TIMES OFFICE.

FOR SALE — CLOSE-IN LOT, 120 FRONTage, on Alvarado st., cheap; need money. A. M. GRANT, 707 W. 8th st.

FOR SALE—ON ACCOUNT OF SICKNESS will sell my equity in Vernon ave. lot, 50x160, near Vermont, for what I paid 18 months ago; price $1700; my equity $600. Address F, box 24, TIMES OFFICE.

FOR SALE — $1 FEET ON W. 18TH ST., near Main st., a good buy if taken at once. COLORADO EXCHANGE, 601 Chamber of Commerce. A1805.

FOR SALE — CHEAPEST LOT, BETWEEN Moneta and Figueroa, only $600; $100 down, balance $10 monthly. Phone OWNER, Main 1358, A1833.

FOR SALE—THREE CORNER LOTS IN Burke Bros.' Figueroa subdivision, $600 and $700, easy terms. BURKE BROS., 423 S. Spring.

FOR SALE—SNAP IN VERMONT AVE. Square, S.E. corner 60th and Hooper, $1250. $50 HENNE BLDG., 127 W. Third. A1805.

FOR SALE — TWO FINE LOTS IN OUR Burke Bros.' Figueroa subdivision; for terms. See owners, BURKE BROS., 423 S. Spring.

FOR SALE—OR EXCHANGE—LOT 105x132 feet in Venice; fine residence property; cottages. Call Monday at 3004 N. LOS ANGELES ST.

FOR SALE — LOT 50x150, ON OXFORD Blvd., north of Washington; worth $500 a foot; will sell for $2500 cash. M. L. CARTER, 303 Bradbury Bldg.

FOR SALE—N.E. CORNER NORMANDIE and Santa Monica ave., 60x132 to 15-ft. alley; $750 cash. Address OWNER, Mirapaugh, Cal.

FOR SALE—$750 LOT FOR $250, AT SLAUson Junction, 50x140; 25 minutes from center of city. Address O, box 145, TIMES OFFICE.

FOR SALE—IF YOU CAN SEE AN EAST Front on Jasmine st., near Cambridge, for $450, at $150 cash, get busy. Owner, 410 MASON OPERA HOUSE. Terms.

FOR SALE—
Business Property.

FOR SALE—

I SELL THE EARTH.

R. S. BASSETT.

BARGAINS.

BEAUDRY AVE., near Temple st., lot 30x150; modern cottage of 5 rooms and basement; barn, price $3500; terms $2000 cash, bal. 7 per cent.

MIGNONETTE ST., close in, lot 50x120; 6 room house, arranged for two families; splendid site for apartments or flats; price $5000.

HOPE ST., corner; lot 120x275; modern apartment house of 31 rooms; also two 5-story houses; rents $3600 per year; price $36,000

SECOND AND OLIVE STS., corner, 120 feet frontage on Olive st., 37 feet on Second st.; income about $750 per year; magnificent site for modern apartment house or hotel; price $40,000.

RUTH AVE.—Lot 50x135, flat buildings with cottage in the rear; income $600 per year; price $7200.

ALBANY ST., Splendid apartment house of 40 rooms, it is leased at a rental of $2340 per year; price furnished, $14,000.

FIGUEROA ST., CORNER, close in, 120 feet frontage on Figueroa st., 2-story modern apartment house, which pays over 5½ per cent net on the price of the whole, though the corner, 40 feet, is yet unimproved; the building could not be put up under $16,000; so the lot is held at only $250 per foot; this is the cheapest property on Figueroa st.; price only $40,000.

GLENDALE—Three bargains, one is a splendid new business block of artificial stone construction, located on one of the best business corners in Glendale; income under a lease $2280 per year; price $20,000.

ANOTHER is located on a corner on Glendale ave., it is stores on the ground floor with rooms above; can lease for $1200 per year; price $10,000.

THE OTHER is a good property on Glendale ave., near the corner of 4th st.,
Lot 50x142,
facing two streets; property is leased for three years at $30 per month, or $360 per year; leases secured; this property can be bought now for $4000; terms if desired.

Let us show you these and others.

R. S. BASSETT,
L.A.R.B.
20 207½ S. Broadway, rooms 207-208-209.

FOR SALE—

W. SEVENTH ST. CORNER.
W. SEVENTH ST. CORNER.
W. SEVENTH ST. CORNER.
W. SEVENTH ST. CORNER.
W. SEVENTH ST. CORNER.

$15,000	$12,000	$22,000
$16,000	$13,000	$23,000
$15,000	$13,000	$15,000

This is a splendid northwest corner, facing 120 ft. on Seventh st. Cheapest property in the section—just the thing for an apartment-house. Buys of this sort are few and far between. Don't miss this.

FIGUEROA ST. NEAR FIRST.
FIGUEROA ST. NEAR FIRST.
FIGUEROA ST. NEAR FIRST.
FIGUEROA ST. NEAR FIRST.
FIGUEROA ST. NEAR FIRST.

$7500.	$7000.	$7500.
$7500.	$7500.	$7500.
$7500.	$7500.	$7500.

Large 50x150-ft. lot. Close in—only 4 minutes to center of town. Tunnel. Most desirable; will pay 15 per cent. on investment. A really superb opportunity to make money. Don't neglect Fortune's call.

We urge on you the wisdom of seeing us early in the day in regard to these properties. They are without question the cream of the city's business buys.

ALTHOUSE BROS.
SUITES 510-511-512-23,
BUMILLER BLDG.,
423 S. Broadway. 20

FOR SALE—OR EXCHANGE—
BY
MINES & PARISH.

BARGAIN ON W. 7TH ST.
Sixth
NEAR VALENCIA; NOMINAL IMPROVEMENTS; OWNER WOULD CONSIDER GOOD HOUSE OR LOTS IN EXCHANGE UP $7000, AND CASH $4000, BAL. MTGE., ONLY $45,000.

FROM THIRD AND HILL, 251 BLOCKS. PROPERTY LEASED FOR $1 PER YEAR FOR 21½ YRS. YET PRICED $24,000. WILL CONSIDER IMPROVED OR UNIMPROVED CLOSE-IN PROPERTY UP TO $12,000, AND CASH $10,000, MTGE. OF 5 PER CENT. THIS IS A GOOD INVESTMENT.

SPRING-STREET INCOME PROPERTY. PAYING 7 PER CENT ON PRICE ASKED. IMPROVED WITH 2-STORY BRICK BUILDING; WILL TAKE GOOD RESIDENCE UP TO $30,000, CASH $20,000, BALANCE EASY AND AT 5 PER CENT. 5 YEARS FROM NOW IT WILL BE CHEAP AT $2500 FRONT FOOT.
PRICE $140,000 ONLY.
LOT 70x125.

SEARCH THE TOWN OVER, AND YOU CAN'T FIND SUCH INCOME PRODUCERS AS THE LAST TWO, AND AS GOOD LOCATIONS.

SEE
MINES & PARISH,
215 S. HILL ST.

FOR SALE—
OWENS RIVER. OWENS RIVER.
NO QUESTION ABOUT THAT.
—MILLION POPULATION—

IN TEN YEARS 250,000 SOULS WILL BE INCLUDED IN THE TERRITORY WEST OF MAIN
THE WESTLAKE SECTION
WILL CONTINUE THE HIGHEST CLASS OF FLATS, HOTELS AND APARTMENTS. SIX HOTELS NOW OPEN AND THE SEVENTH PROJECTED AT A COST $250,000.

FIRST-CLASS APARTMENTS
ON A CORNER, OR INSIDE LOT LARGE ENOUGH FOR LIGHT WILL PROVE THE HIGHEST GRADE INCOME PROPERTY IN LOS ANGELES.

I HAVE THE TWO LOTS FOR THE BUILDINGS.

C. P. DETOE,
20 207 LAUGHLIN BLDG.

FOR SALE—OR EXCHANGE—
TWO BARGAINS.
$105,000—Row of flats on Figueroa st. south of Seventh, intersection of two main car lines; improved with modern 2-story pressed-brick building; income over $12,000 per year; M. on part; will be clear if improved; income can be increased over 40 per cent. with very little expense. Only force of circumstances will compel one to trade property of this character, as it is not only a big income producer but is right in line of near future developments. Will sell for half cash, or will exchange equity of $50,000 for good close-in property up to $30,000, and $20,000 in cash.

$13,000—Olive st., one block from Hamburger's new store building, improved with 2-story pressed-brick building; income nearly 6 per cent. Will double in value inside of 5 years; will exchange or sell at the above figure. Will consider good apartment-house site up to $25,000 clear, $15,000 in cash, balance 6 per cent.

See us for these and other good trades; all property exchanged on cash price basis. See L. J. Dunnerin with ARTHUR W. MINNET CO., 119 Merchants' Trust Bldg. A3242, Main 3222.

FOR SALE—
AT A SACRIFICE.
SPLENDID
APARTMENT SITE.
64x132 FT. TO ALLEY.
OLIVE STREET NEAR FIRST.
$4500
LESS THAN ADJOINING PROPERTY.
MUST BE SOLD AT ONCE.
THIS IS POSITIVELY A SNAP.
MEYER & JOHNSON,
708 CROCKER BLDG.
S.E. COR. SIXTH AND SPRING.
FIRST, BROADWAY 1239.

FOR SALE — $750. 50x132. BLOCK FROM Pico and Grand. Improved. MAIN 3468. 1

FOR SALE—
Business Property.

FOR SALE—

CONCERNING JEFFERSON STREET.

(Second of the series showing progress of the GREAT SOUTHWEST, and why JEFFERSON Street, from Main to Wesley, must soon become THE MOST IMPORTANT OUTLYING BUSINESS CENTER OF LOS ANGELES.)

NUMBER TWO.
OPENING OF AGRICULTURAL PARK.

A committee composed of leading citizens of the city, is now being selected to raise a fund of $25,000 for the preliminary work of beautifying and OPENING to the public, AGRICULTURAL PARK, which is about one-fourth of a mile south of JEFFERSON and Figueroa sts. It is expected that this park, comprising 120 acres, and destined to become the most famous on the Pacific Coast, will be thrown open within the NEXT NINETY DAYS.

Have you even BEGUN to realize what that special improvement will do for the entire south and southwest portion of the city—or for the WHOLE city?

It means the fashioning of the largest and most beautiful pleasure ground in Southern California, available to more than 500,000 people of Los Angeles and immediate suburbs for 365 of the year's most glorious, sunshiny days every year.

It means splendid buildings for holding annual fairs, permanent exhibits of all kinds, agricultural experimentations, etc.

It means playgrounds for thousands of children who sadly need them, and football, baseball and tennis grounds for thousands more of lovers of these invigorating sports—and, incidentally, the ONLY public grounds of this character in the city.

It means daily visits to this magnificent park of from FIVE THOUSAND to ONE HUNDRED THOUSAND PEOPLE.

What MADE the famous Westlake District? What would be the value of property in this district today—every foot of which for an area of about four square miles is $100 to $250 a foot—if it were not for Westlake Park? Barely half what it is at present. And Westlake Park is ONLY ONE-FOURTH THE SIZE OF AGRICULTURAL PARK.

Notwithstanding the marvelous rate at which the Fifth Ward is growing now—adding about 12,000 people every year, this rate would very nearly DOUBLE, with Agricultural Park property, when it is opened to the public.

The damnable conspiracy of a handful of crafty politicians, who have sought since 1881 to rob the people of Los Angeles of what rightly belonged and still belongs to them, has served to retard the progress of the GREAT SOUTHWEST for years, and has, in addition, hindered one of the fairest portions of Los Angeles with the ugliest 100-acre high-boarded fence eyesore ever contained within its borders.

But in a few short months ALL THIS WILL BE CHANGED, thanks to the public spirit and energy of an at last awakened people, and AGRICULTURAL PARK, THE GREATEST ON THE PACIFIC COAST, will be OPENED FOR THE ENJOYMENT OF ALL SOUTHERN CALIFORNIA. Also mark this well—IT WILL NEVER AGAIN BE CLOSED!

If this park were five miles from JEFFERSON Street, I'd be just as heartily in favor of it, because, I believe, now that the Owens River matter is settled, this is the MOST IMPORTANT PROJECT IN THE CITY, and that it will benefit a greater number of people, poor as well as rich, than anything else that could be devised. And surely, "the greatest good to the greatest number" should be the motto of every lover of right and justice and humanity.

But to get back to real estate, JEFFERSON Street, at Figueroa, as it happens, is about 1400 feet north of the MAIN ENTRANCE of this grand park. If you know anything about ANY property, you will appreciate the DIRECT marked and IMMEDIATE effect that the opening of a large park has upon the nearest business street. Figure things out in this case and you will see another investment-certificate for our own JEFFERSON Street, between Main and Wesley, MUST BECOME THE MOST IMPORTANT OUTLYING BUSINESS CENTER OF LOS ANGELES.

RALPH SULLIVAN,
20 Spring st.
Tel. Home 1861.

FOR SALE—BUSINESS PROPERTY IS OUR specialty, and as we confine ourselves to high-class, centrally located investments, we are in a position to recommend some of the best investment opportunities available. Witness the following choice offerings:

Northwest corner of Seventh street and Flower, 62½ ft. on Seventh by 155 ft. on Flower. Seventh st. between Main and Figueroa is perhaps the most promising of our thoroughfares, and the only one likely to rival Broadway in the future. We can deliver this at the price of $150,000.

Southeast corner of Hill and Sixteenth sts., with about $13,000 worth of improvements, paying about $100 monthly. Price $8,000.

Southeast corner San Pedro and Fourth sts., 132x264 ft., a splendid wholesale site, $81,000.

We have other fine buys. Call and see us about them if these do not meet requirements.

BLACK BROS., Sole Agents.
L. A. F. B. 926-6 Union Trust Bldg. 20

FOR SALE—
GRAND AVENUE.
CORNER.
FORCED SALE.

N.E. corner Grand ave. and 15th st., at a sacrifice price, owner must have money; also ocean and mountain view lots, east, west or southwest; will take same in part payment.
—ALSO—
50-ft. lot on 15th near Hill st., two 4-room cottages, cheap at $14,000; must have money, $5400 buys it. This lot is fine for apartment, being SO CLOSE TO SEVERAL CAR LINES and ONLY 6 BLOCKS FROM HAMBURGER'S MAMMOTH STORE. This is simply awful, awful cheap. If you want choice apartment site, do not let this get away. This unquestionably the greatest bargain north of Washington st. Do not fail to look at this. Several fine improvements to be made within 60 feet of this. DO YOU REALIZE HOW CLOSE THIS IS TO HAMBURGER'S GREAT STORE—ONLY SIX BLOCKS. DON'T GO TO SLEEP WHILE SOME ONE GETS just what you are looking for. WON'T LAST LONG.
ARTHUR G. NEWTON,
20 201 Mason Bldg.

FOR SALE—
Think of It!!!

Think of It!!!!

Think of It!!!!

Less than 25c per front foot for a business corner on a paved street, in the best independent business center in Los Angeles, outside of the downtown business district. Nominal improvements; pay over 6 per cent. on the investment and, property improved, would now pay 15 per cent. This lot looks directly down a fine street, and is a northwest corner. Remember lots within four blocks of this fine corner are selling at $100 per front foot, therefore you must realize that this is the biggest snap offered in business property with an assured future.

Worth today	$125 per front foot
Our price, less than	$65 per front foot
Your saving, more than	$40 per front foot

CHAS. J. HILDEBRAND & CO.,
Room 505, Delta Bldg.
20 Phones—Sunset Main 5912, Home F6424.

FOR SALE—
H PER CENT. NET
ON THE INVESTMENT.
$7000 CASH WILL BUY A NEW UNUSUALLY WELL-BUILT APARTMENT-HOUSE, IN THE FASHIONABLE RESIDENTIAL WESTLAKE DISTRICT.
INCOME GUARANTEED FOR THREE OR FIVE YEARS. THE PRICE HOLDS GOOD FOR MONDAY ONLY.

R. A. ROWAN & CO.,
SOLE AGENTS.
20 320 H. W. HELLMAN BLDG.

FOR SALE—
S.E. cor. 22d and Griffith ave.
Lot 60x125 to alley.
2 4-room modern cottages.
1 7-room, 2-story house.
Income $30 per month.
Price $1750. Terms.
FOR SALE—
1628 Hope st.
Lot 50x125.
Price $3250. Terms.
All other properties in the list sold at $10.00a. per foot. F. J. STEELE & CO., 230 H. W. Hellman Bldg. A2527 and Main 825. 20

FOR SALE—WE CAN SELL YOU AN apartment house building for $12,500; on easy terms, rented, yielding an income of 15 per cent., which will increase, close in, and guarantee it to be the best buy, the biggest bargain; the best investment proposition in the city; if you want a snap hurry.
If this don't please you, we have another that will please you Monday.
IDEAL REALTY CO.,
Broadway 2287. 1206 S. Figueroa.

FOR SALE—
Business Property.

FOR SALE—

AN IMPORTANT CENTER.

JUNCTION OF THREE STREETS.

$5000

A SOUTHWEST CORNER. 100x150.

We have an exceptional bargain to offer in a choice business corner, on car line, in a restricted section. Gives this immediate attention, as it is unusually good.

CONWAY & KESSLER,
20 607-7 Laughlin Bldg.

FOR SALE—BY W. H. ALLEN & SON.
OLIVE ST.—$200 PER FOOT.
OLIVE ST.—$200 PER FOOT.
OLIVE ST.—$200 PER FOOT.
OLIVE ST.—$200 PER FOOT.
50x125 feet, small improvements, on OLIVE ST. just south of PICO ST. We can sell this excellent property for
$200 PER FOOT.
We know this is below the market, is an exceptional bargain and to show our confidence we will lend 2-3 of the cost if purchaser desires.

Price	$15,000
Will loan	$10,000
Cash to handle	$5,000

You can easily make 10 per cent. on your money invested.
W. H. ALLEN & SON, 216 Douglas Bldg.

FOR SALE—
BEST BARGAIN ON CENTRAL AVE.
JUST SOUTH OF 7TH STREET; LOT 40x132, IMPROVED WITH AN 18-ROOM APARTMENT HOUSE RENTED FOR $90 A MONTH. THE OWNER WANTS MONEY AT ONCE; MORTGAGE $2000, BALANCE CASH; THIS PROPERTY IS $1500 CHEAPER THAN ANYTHING BETWEEN 7TH AND 8TH STREETS. SEE ME AT ONCE.
PRICE $4,500.
O. F. SCHERER, SOLE AGENT, 320 FROST BLDG.

FOR SALE—
TWO SPECIAL BARGAINS.
HOPE STREET.
Between 7th and 8th streets.
$620 A FOOT.
CORNER PICO AND GEORGIA STREETS.
$22,500.
Both properties have nominal improvements.
They are certainly swaps. Certainly way under market value.
C. J. HEYLER CO.
Sole Agents, 210 Bryson Bldg.

FOR SALE—BUSINESS PROPERTY, THREE story and basement brick building on Los Angeles street, rents $300 month, price $2600; part cash, balance 5 per cent. net. This is choice investment property.
40 feet front on Broadway, a bargain at $1600 front foot.
West side of Main street between Washington and Adams, 42x150 feet, two story 5 room house, only $425 front foot.
West Jefferson street near Wesley avenue, 57x150 feet, with modern 5 room cottage, a bargain at $2750.
SHERWOOD & KOTER, 203 Trust Bldg. Second and Spring.

FOR SALE — BEST BUY IN LOS ANGELES; $13,000—50x132; lot has 2 fronts, fine for stores; improved with 4 5-room flats; good income, at 1011-1013 W. First st.
$26,000—165x165; alley, in factory site, S. P. R.; improvements worth $7000; $2500 cash, rest on terms; owner must have some money; will double.
$25,000—Fine corner with 16 apartments, close in; first class; big income; all furnished.
$4500—50x132, 5-room modern house; new, 9th st., 2 blocks west of Central ave.; a snap; must be sold.
LEUTSCHNER & CO., 629 S. Main st.

FOR SALE—
75 FEET FRONTAGE ON THE WEST SIDE OF ALAMEDA ST., ONE OF THE BEST SITES FOR WAREHOUSE OR MANUFACTURING BUILDINGS. APPLY J. B. SANCHEZ, 601 LANKERSHIM BLK.

FOR SALE—2 SPLENDID BARGAINS, 50x132, to 15-foot alley, 17th st., just west Grand ave., $700.
$2250 to alley. Towne ave., between 36th and Agatha, improved with two 5-room flats, rented $2520; each of above close in, splendidly located and $1000 or more under value. C. H. MOORE, 210 Laughlin Bldg. A1373. 20

FOR SALE—INDUSTRIAL SITES.
$12,000—Corner 198x125½, near First and Center; income $65.
$15,000—162x178, corner on Kearney, with switch.
$20 foot—50x125 with switch, close to 7th street.
$25,000—470 feet on E. 3rd and Porter sts. with Santa Fe and Salt Lake switches, about 1¼ acres.
YOUNG & ADAMS, 254 S. Hill. A2366. Broadway 2815.

FOR SALE—
For an investment see
Warehouses north Main street.
Lot 120x165. Income $1200.
Price $15,000.
77½ feet, San Fernando street, 2 blocks from Plaza. $250 foot.
Where can you duplicate this?
CHANDLER & NORDHOLT,
421 Chimes Bank Bldg. 3rd and Main sts.

FOR SALE—
WAREHOUSE SITE.
40x132, with cottage, on Anderson st., north of First st.; spur track in rear; $1000 under value; positive bargain. $1500.
66x165—Flower st., near 5th st.; snap.
9-room modern house, 34th and Hoot, $2500.
Room 405, Chamber of Commerce Bldg. H. S. SAUNDERS.

FOR SALE—
MUST BE SOLD.
Choice business lot on Vermont ave. East front. Business within half block. Owner is forced to sell, and can deliver for short time for $1700, $750 cash. Take property in Pico below the market.
"IT PAYS TO SEE US."
EDWARDS & WINTERS CO.,
231 Laughlin Bldg.
20 Removed from 239 S. Hill st.

FOR SALE—
7½ acres between Pioneer paper house factory and Anti-oak factory. It fronts on S.P. R.R., Alameda st., on west, and their switch also bounds the north line and Santa Fe switch also on this land; will sell all or part. ARTHUR G. NEWTON, 201 Mason Bldg.

FOR SALE—ONLY $2750 TO HANDLE.
50th st., close to Central ave. Improved with a double bungalow rented for $22. Pays 7 per cent. on total price, and 15 per cent. on cash payment. Our client needs money, and will sacrifice $1000 by selling for $4500.
AMBROSE CORNELIUS, with
FOX & WILSON,
402 Pay Bldg., corner Third and Mill sts.

FOR SALE—99 YEARS; 30 YEARS; 20 years; lease $12,000 per year. Main st., corner 86x150. Between 3rd and 4th sts. PROPERTY NOW RENTING FOR $12,000 per year. Leased to erect building 3 years time to commence construction. Fire hold option. SMITH & DIETER, 2nd floor Union Trust Bldg. Home Ex. 7117; Sunset Ex. 281.

FOR SALE—
DO YOU WANT A
SNAP?
40-FOOT FRONT ON
SAN FERNANDO ST.
150 FEET NORTH OF BELLEVUE.
$250
W. A. JOHNSON & CO.,
20 204 GERMAIN BLDG.

FOR SALE—
$12,000—60x132, double frontage, Ingraham near Kip, improved, cheap at $15,000.
$20,000—50x132, Flower near 10th, $7000 cash.
$70,000—Corner 198x165, on Los Angeles st., 604 improvements. Snap for quick sale.
YOUNG & ADAMS, 254 S. Hill. 20

FOR SALE—
$15,000—Fine corner, 80x134, on W. 11th st., the best cross-town business street in Los Angeles, now producing 8 per cent on the purchase price; can be made to produce from 12 to 15 per cent.; must be sold within the next 30 days to close an estate. See
W. L. HOLCOMB, with
GOLDEN STATE REALTY CO.,
Phones—Ex. 14. 632 and 634 S. Spring st. 20

FOR SALE — $6000, SPLENDID INVESTment; pay now 15½ per cent. net; will double in value inside of one year; large double stores with 3 living rooms in each store; building is on a prominent corner lot; there is still room left for other improvements; near car lines and new school; no competition; close in. See me at once. Apply F. GROM, corner 35th and Hooper Ave.

FOR SALE—INDUSTRIAL SITE.
O—ONLY ONE OF ITS KIND IN THE CITY. 2½ acres or any part thereof on E. 9th and Potter sts., west of the river, Santa Fe and Salt Lake switches; this is the only vacant site of its size with trackage facilities, close in, on paved street, with street car service. See me for terms and prices.
YOUNG & ADAMS, 254 S. Hill. Broadway 2815, 7344.

FOR SALE—APARTMENT SITE.
241 ORANGE STREET.
82x132.
$1200 BELOW MARKET.
Now improved with good 5-room bungalow, rented $450 yearly. Price $4,500.
I. N. HUNTSBERGER, Owner,
20 B4288. 707 Grant Bldg.

FOR SALE—$211 W. PICO; 5-ROOM COTtage 50x135. H. F. KENNY, 603 Trio Bldg. First and Broadway.

FOR SALE—
Business Property.

FOR SALE—FINE BUSINESS CORNER ON Pico, 82x142, $12,000. Party must sell. Business corner on Benefit, 42x171, $950. One double frontage lot, 50x150, high ground, just the thing for modern houses; only $1000. Two San Pedro lots, $1000 and $1150. Fine corner Florencita Park, $950. LAND, SAND AND SEA. Room 57, Chamber of Commerce. 20

FOR SALE—WILL LEASE THE GROUND at corner of Seventh st. and San Pedro sts. for term of years; size 100x112; fine location for department store, general store, garage, bank, etc. CHAS. McKENZIE & CO., of RAMEY BROS., 409 H. W. Hellman Bldg.

FOR SALE—FINE PROPERTY W. 8TH ST., 2-story hotel; income $2500; can be increased when lease expires; mortgage $13,000. Owner going away; make offer for equity. This property will be easily worth $20,000 year from now. Address box 726, OCEAN PARK. 20

FOR SALE—BUSINESS PROPERTY NEAR Washington and San Pedro, $6000; terms; Pico and Union, $15,000; terms satisfactory. CARPENTER & BRUCE REALTY CO., 1424 W. 23d st. Phone West 3324. 20

FOR SALE—OLIVE ST.
Between Ninth and 10th, will sell my 1-10 interest in 100 feet, for $900 per foot cash, $4500; balance easy and long time. E. T. HARE, 414 Bay Bldg. 20

FOR SALE—OR EXCHANGE, SAN DIEGO close in, corner 200 feet square, suitable for family hotel or apartments, beautiful view of bay and Point Loma; will consider Los Angeles residence. W. T. THORNTON, Owner, Phone E1907.

FOR SALE—INCOME BUSINESS PROPERTY, fine location; also sixty 50-ft. lots, inside city limits. See owners, N. CORDARY, 308 I. W. Hellman Bldg., Fourth and Main sts. Phones F6948, Main 1668. Residence Sunset 2138.

FOR SALE — LEASE OR BUILD TO SUIT tenant, all or any part of ideal factory or warehouse site; the southeast corner E. Ninth and Lemon sts., 132 feet frontage, 2 tracks; nothing better or so cheap. PHONE MAIN 1169.

FOR SALE—A VERY LARGE BROADWAY lot, close in, is offered much below the market price for cash; you choose for an office building. This can be bought as a rare matrifice. Address C, box 88, TIMES OFFICE.

FOR SALE—SNAP, 2-STORY 6-ROOM CALifornia cottage, 50x150, right place for corner grocery; $1100, $300 cash, balance $15 month. A. H. MERWIN, 220 Bradbury Bldg.

FOR SALE—OR EXCHANGE, business facing St. James Park, ideal location for apartments or hotel; also 120x132 warehouse, 2 tracks; will lease to alley. Address STEWART, 20 Box 1206, Los Angeles.

FOR SALE — BY AN ESTATE, LOT 80x140 to alley, on Magnolia ave., south of 11th st.; must be sold at once, $2800. Call 239 H. W. HELLMAN BLDG. Phone A4288.

FOR SALE—AT A BARGAIN, I MUST SELL quick, 2 fine lots on West Adams, Arlington Heights; 100 feet to alley. Make an offer. Address P, box 138, TIMES OFFICE.

FOR SALE — I WILL SELL OR EXCHANGE for good diamonds my $500 equity in fine lot, 42x—, near Moneta, cheap at $800. Address O, box 96, TIMES OFFICE.

FOR SALE — MAKE OFFER ON THE southeast corner of Pico and Hobart ave. (up); fenced business corner on Pico. OWNER, 1263 Winfield.

FOR SALE—A BARGAIN, A FINE LOT on Hobart ave. near 28th st., 40x132, 42ft. OWNER, 1441 E. 28th st. "Phone South 2291.

FOR SALE — CLOSE IN, CORNER, 60 ft. Figueroa, 25 feet front; few minutes' walk to town; will sell cheap. See OWNER, 423 N. Spring.

FOR SALE—$2250; 50x132 feet, 9-room house; lot all set to fruit trees; 1 block from car; 2 blocks from Pacific Electric; local cars pass property; 18 miles from city; splendid community; healthfulness unsurpassed; $250.00, half cash, balance easy terms, 7 per cent.; satisfactory references as to value. Apply 620 I. W. HELLMAN BLDG., corner 3rd and Spring. Main 6054.

FOR SALE—
A 12 PER CENT.
INCOME PROPERTY.
A substantial 4-story and basement warehouse in the heart of the wholesale district, having S. P. spur in rear; leased for 10 years at $400 per month.
PRICE $36,000.
W. J. HAGAN,
A4718, Main 2144. 106 S. Broadway. 20

FOR SALE—$23,000; AN ELEGANT CORNER West Jefferson, 74x132, improved with well constructed store building, consisting of 4 storerooms, thoroughly modern and up to date in every particular, also a fine 5-room modern cottage; flat building all new and just rented for $125 per month; former price $13,000, worth $23,000; will not sell now.
HAYDEN & WHITAKER,
20 321 I. W. Hellman Bldg., 5th and Main.

FOR SALE—AT A BIG SACRIFICE.
Here is a splendid opportunity for a good investment, four choice new flats, containing concrete and bath, each all well built by day labor, fine district. The only flats in neighborhood rented for $300 per annum; large lot, 50x150, if you are looking for a good investment call at once, as I pass it over to you for cost. Price for a quick sale is reduced to $2000. PHONE A3549.

FOR SALE—INCOME AND PROFIT.
$3000—50 FEET FRONTAGE—$3000.
Just off Pico, improved with 2 good cottages, present income better than 6 per cent. net; if you want a gilt-edged investment and a piece of property that will double up in less than 5 years, here it is.
For photographs

Business Classified Liners

FOR SALE—
Hotels and Lodging-houses.

FOR SALE—OR EXCHANGE.
Phone Home A613, Sunset Main 6177.

HENRY C. DECKER.

REMOVED TO REMOVED TO
134 S. SPRING ST., LOS ANGELES, CAL.

Where he will continue to sell and exchange lodging-houses, rooming-houses, hotels, apartment houses, flats, stores, real estate and business places upon the same fair principals that caused his great success for over 30 years in San Francisco.

Investigate DECKER'S many bargains.

11 rooms, speculation $450
12 rooms, worth $600, only ..... $
24 rooms, apartments $1000
6 rooms, corner ..... $
8 rooms, on the hill ..... $
10 rooms, good ..... $
8 rooms on Grand ave..... $
7-room flat, only ..... $
7 rooms on Grand ..... $
8 rooms, Central Ave..... $
20 rooms, Main st., clears $300..... $
112 rooms, apartments, exchange..... $
7 rooms on Grand, bargain ..... $
32 rooms, trade for small house..... $
8 rooms, swellest in city ..... $
16 rooms, must be sold today ..... $
16 rooms, very fine ..... $
16 rooms, payments..... $
7 rooms, new, elegant..... $

DECKER has removed to 134 S. Spring st.

44 rooms, near Arcade, big snap..... $2000
30 rooms, Westlake section, apartments..... $
28 rooms, elegant, apartments..... $
20 rooms, Bunker Hill..... $
16 rooms, outside rooms, good corner..... $
10 rooms on Broadway for exchange..... $
9 rooms to exchange for house and lot..... $
21 rooms, exchange for small house..... $
9 rooms, exchange for ranch ..... $
12 rooms, elegant, steam heated..... $
150 rooms, extra fine, large income ..... $
14 rooms, always full of roomers..... $
20 rooms, transient, clears $300..... $
8 rooms, worth $50 mo. ..... $
12 rooms on Broadway, exchange..... $
130 rooms, apartments, exchange..... $

3 ROOMS, WORTH $600.
ONLY $350. MUST SELL.

List whatever you have for sale or exchange with Decker. He will sell or exchange it for you.

HIS COMMISSIONS ARE THE SAME AS ESTABLISHED BY THE LOS ANGELES REALTY BOARD.

H. C. DECKER,
134 S. SPRING ST. 134 S. SPRING ST.

FOR SALE—COME TO HOTEL HEADQUARTERS.

A paying beach hotel to lease, furnished; has 25 rooms and every modern convenience; very lucrative trade; takes a little cash to handle.

20-room hotel in live Coast city of 12,000 people to lease furnished for 1 to 5 years; very attractive and a money-maker; two months' rental down.

UNFURNISHED HOTEL FOR LEASE.

Modern 125-room apartment hotel, Westlake district, ready for fall opening; long lease.

Complete 85-room apartment hotel, modern, bath with every apartment; rent $5 a room.

Two others, 75 and 30 rooms cash, well located and reasonable rentals.

COUNTRY HOTELS.

35-room house in live town; no opposition; does $2000 a month; price $7500 and will take real estate in exchange.

Tenant hotel for sale in the district where the large land sales are being made; has 125 rooms and modern.

APARTMENT HOTELS.

180 rooms, on the hill, $23,000; easy terms.
87 rooms, near Figueroa st., $3000.
100 rooms, Grand ave., $19,000; terms.

CASON ARNOLD,
Associated Hotel Brokers,
422-23 Grant Bldg.

FOR SALE—
HOTELS AND ROOMING-HOUSES.

$2000—A bargain, 34 rooms, good furniture; rent $160; location first-class; clearing $150 to $200 per month.

$2400—9 rooms; lease, $100; 40 rooms; good corner, close in.
$1800—37 rooms; close in.
$1100—27 rooms; rent $75; a snap.
$12,000—142 rooms, new and modern buildings; steam heat; hot and cold water; rent is less than 4 per cent; best location in the city for first-class house.

HEBER & COOPER,
20 111 S. Broadway.

FOR SALE—
BY D. H. LINGLE & CO.,

We have some exceptional bargains at this time.

NOW IS THE TIME TO BUY.
10 rooms only $75.
32 rooms only $160.
41 rooms only $190.
21 rooms only $100.

MONEY TO LOAN ON LODGING HOUSES.

We have all kinds of trades in lodging houses; if you want to buy, sell or trade, you must see us sooner or later. Why not "DO IT RIGHT NOW?"

D. H. LINGLE & CO., 442½ S. Broadway.

FOR SALE—A BARGAIN—

A beautiful hotel and apartment house containing 20 rooms, well located and well furnished, you can get this on your own terms, if you have not got more than $1000 cash we will let you have this place and you can pay for it as you make it and your interest will be only 8 per cent. This is a money maker, and a beautiful home and worth looking up. See me at once; owner would exchange for cottage or good lots.

C. W. SKINNER, 125 Chamber of Commerce.
Home Phone 2722. Main 8201, 3

FOR SALE—
$2500. $2000. $2800.
Furniture, lease and good will of one of the finest apartment-houses on Hill st. This house is new, close in, has forty rooms, all rented and is paying 23 1-3 per cent on money invested. The rooms are nice and sunny, well furnished, with running water in each room. This property will be sold this week away under value.

GEORGE C. PECKHAM & CO.,
204-4-5 Union Trust Bldg.
Main 2121. F5202. 20

FOR SALE—AN APARTMENT HOUSE OF 120 rooms; steam heat; hot and cold water; private baths; private phones and in fact all modern conveniences. Without exception the most reasonable rent in the city. An ideal location and catering to a very choice trade. Five-year lease at $5.00 per room. The building also newly and elegantly furnished. Has been opened only 90 days doing a splendidly paying business. Will stand a thorough investigation. Price $15,000. Terms can be had. No agents. Address P, box 29, TIMES OFFICE. 1

FOR SALE—BELOW COST.
32 rooms, being 12 suites, 9 with private bath, has steam heat, hot and cold water, and is a beautiful brick building; close to walking distance, beautifully furnished with mahogany furniture, Axminster and velvet carpets, springs and bedding; house has spacious halls; all outside rooms; extra large closets, can give new lease 5 years, $5 per room from August 1. Owner changing climate and house must be sold; positive sacrifice at $2500. HORACE G. HAMILTON CO., 305-311-312 Pay Bldg., 3rd and Hill. 20

FOR SALE—ARE YOU LOOKING FOR A first-class rooming-house. We offer today 12 furnished rooms, $1150, $200 down, balance from profits. 25 rooms, $1800, 18 rooms, $1700, terms. 12 rooms, $1275, will exchange for real estate, 32 rooms, $2500, clears $450 monthly. 60-room apartment house, paying handsome income, $3200. We have many other bargains in close in rooming-houses which can be bought on easy terms or exchanged for real estate. See ESSEX REALTY CO., 512-13 Bumiller Bldg., 439 S. Broadway. 20

FOR SALE—
SISSONS' TAVERN.

This well known and popular hotel and resort place is located at Sissons, Siskiyou county, Cal., on the Oregon division of the S.P. R.R., at the base of Mt. Shasta, is offered for sale, splendid fishing and hunting and the grandest scenery in the State, a grand opportunity to secure one of the most attractive and profitable resort places in the State. Particulars of DAVID MURPH & SON, S.W. corner Sutter and Fillmore sts., San Francisco.

FOR SALE—OR EXCHANGE—
PAYING $300 PER MONTH NET.
FOR A CASH INVESTMENT OF $1500.

Balance easy terms; we can deliver a well furnished and thoroughly equipped rooming-house of 36 rooms, in fine location, near Central Park. Good lease. Will exchange for small acreage home in Glendale, or good foothill town. Sickness cause for selling. MURPHY & TRUSCHEL, 229 Laughlin Bldg. Phone A4064. 20

FOR SALE—
Thirty-three well furnished rooms for $365, rent $18. Cash and mortg. 6 per cent.; 50 room apartment house 3 years' lease clearing $40 month, $1600 cash will handle it, half mortgage; 3 flats and 2 cottages all rented, paying good income, 30 to 40 per cent; $1150 takes it all. 12 rooms cheap rent very nice; bake for $250.

GREIDER & BUCKWALTER,
411 Stimson blk. A2344; Main 5750 20

FOR SALE — OR EXCHANGE, A 40-ROOM lodging-house, nicely furnished; right in the heart of the city; the best location in town; will sell cheap or exchange for some thing that is worth the money and that does not require my attention, as I want to go East; this is a good money maker; what have you? Address O, box 69 TIMES OFFICE.

FOR SALE—$120, 8-ROOM ROOMING-HOUSE, Main st., near Pico; chattel mortgage; must be sold quick. 161 S. BROADWAY, Room 125. A1809. 20

FOR SALE—7-ROOM WELL FURNISHED rooming-house, $175. 625 S. HILL ST. 20

FOR SALE—
Hotels and Lodging-houses.

FOR SALE—
A LARGE APARTMENT HOUSE ON the hill with the best business in the city. A net profit of $1000 a month with long lease and the best of furniture; rent is $5 a room and every room is filled.

ROBERT MITCHELL CO.,
609-616 Collins Bldg., 233 W. Third st. 20

FOR SALE—
9-room house, $325.
11-room house, $1100.
14-room rooming-house, $900.
15-room rooming-house, $750.
48-room rooming-house, $2500.
50-room hotel, terms, $7000.

BENSON & REYNOLDS,
20 236 W. Seventh st.

FOR SALE — MODERN APARTMENT house, on Hill street; Marshall Stearns wall beds; private baths in each apartment; house full; clears not $175 per month; $1500 cash will handle this, balance payable by the month.

AMBROSE L. HAMELL, CO.,
336-337 Douglas Bldg.
Phones, Home 4091, Main 5567. 20

FOR SALE—NEVER BEFORE OFFERED, 22 rooms on the hill near 4th and Grand; long lease, cheap rent; party must sell; this place is worth $2500, but $1200 will take it this week; $1250 cash, balance mortgage back.

AMBROSE L. HAMELL, CO.,
336-337 Douglas Bldg.
Phones, Home 4091, Main 5567. 20

FOR SALE—
I WILL C. PRATHER.

16 ROOMS EXTRA GOOD, RIGHT IN THE HEART OF BUSINESS SECTION; 5% YEARS' LEASE AND IS CLEARING NOW $75 PER MONTH; OUR PARTY WANTS $700 CASH AND WILL SACRIFICE; THIS IS A RARE BARGAIN. WILL C. PRATHER & CO.,
118-20 GRANT BLDG. 20

FOR SALE—
ROOMING-HOUSE.

Must be sold Monday, It's a bargain; 10 rooms on corner; fine location; $350. Call early Monday.

HEBER & COOPER,
20 111 S. Broadway.

FOR SALE—
Rooming-house bargains. See my list.
41 rooms, newly finished, $1200.
13 rooms, good location, $600.
13 rooms, good money-maker, $1300.
30 rooms, rent $45; price $2200.
MISS McCREA, 239 Copp, 234 B'way. 20

FOR SALE—20-ROOM HOUSE, NEW AND modern; 5-year lease; rent $4 room; all furniture perfect, clearing $90 month; sell at invoice; part time if desired. MRS. LOUISA OWEN, 2402 Dayton ave. Phone East 7797. 20

FOR SALE—25 ROOMS ON SIXTH STREET near the park; 2 years' lease; rent $4 per room; cheapest rent on Sixth street; rooms all outside; price $2500, part cash.

AMBROSE L. HAMELL CO.,
336-337 Douglas Bldg.
Phones, Home 4091, Main 5567. 20

FOR SALE — 8 ROOMS, GOOD INCOME; always full; a bargain.
12 rooms, fine location; a money maker, cheap for this week.
9 rooms; see this bargain.
For people to lease furnished 5 to 15 years; very attractive and a money-maker; two months' rental down.

UNFURNISHED HOTEL FOR LEASE.

Modern 125-room apartment hotel, Westlake district, ready for fall opening; long lease.

Complete 85-room apartment hotel, modern, bath with every apartment; rent $5 a room.

Two others, 75 and 30 rooms cash, well located and reasonable rentals.

COUNTRY HOTELS.

35-room house in live town; no opposition; does $2000 a month; price $7500 and will take real estate in exchange.

Tenant hotel for sale in the district where the large land sales are being made; has 125 rooms and modern.

APARTMENT HOTELS.

180 rooms, on the hill, $23,000; easy terms.
87 rooms, near Figueroa st., $3000.
100 rooms, Grand ave., $19,000; terms.

CASON ARNOLD,
Associated Hotel Brokers,
422-23 Grant Bldg.

FOR SALE—
HOTELS AND ROOMING-HOUSES.

$2000—A bargain, 34 rooms, good furniture; rent $160; location first-class; clearing $150 to $200 per month.

$2400—9 rooms; lease, $100; 40 rooms; good corner, close in.
$1800—37 rooms; close in.
$1100—27 rooms; rent $75; a snap.
$12,000—142 rooms, new and modern buildings; steam heat; hot and cold water; rent is less than 4 per cent; best location in the city for first-class house.

HEBER & COOPER,
20 111 S. Broadway.

FOR SALE—
BY D. H. LINGLE & CO.,

We have some exceptional bargains at this time.

NOW IS THE TIME TO BUY.
10 rooms only $75.
32 rooms only $160.
41 rooms only $190.
21 rooms only $100.

MONEY TO LOAN ON LODGING HOUSES.

We have all kinds of trades in lodging houses; if you want to buy, sell or trade, you must see us sooner or later. Why not "DO IT RIGHT NOW?"

D. H. LINGLE & CO., 442½ S. Broadway.

FOR SALE—A BARGAIN—

A beautiful hotel and apartment house containing 20 rooms, well located and well furnished, you can get this on your own terms, if you have not got more than $1000 cash we will let you have this place and you can pay for it as you make it and your interest will be only 8 per cent. This is a money maker, and a beautiful home and worth looking up. See me at once; owner would exchange for cottage or good lots.

C. W. SKINNER, 125 Chamber of Commerce.
Home Phone 2722. Main 8201, 3

FOR SALE—
$2500. $2000. $2800.
Furniture, lease and good will of one of the finest apartment-houses on Hill st. This house is new, close in, has forty rooms, all rented and is paying 23 1-3 per cent on money invested. The rooms are nice and sunny, well furnished, with running water in each room. This property will be sold this week away under value.

GEORGE C. PECKHAM & CO.,
204-4-5 Union Trust Bldg.
Main 2121. F5202. 20

FOR SALE—AN APARTMENT HOUSE OF 120 rooms; steam heat; hot and cold water; private baths; private phones and in fact all modern conveniences. Without exception the most reasonable rent in the city. An ideal location and catering to a very choice trade. Five-year lease at $5.00 per room. The building also newly and elegantly furnished. Has been opened only 90 days doing a splendidly paying business. Will stand a thorough investigation. Price $15,000. Terms can be had. No agents. Address P, box 29, TIMES OFICE. 1

FOR SALE—BELOW COST.
32 rooms, being 12 suites, 9 with private bath, has steam heat, hot and cold water, and is a beautiful brick building; close to walking distance, beautifully furnished with mahogany furniture, Axminster and velvet carpets, springs and bedding; house has spacious halls; all outside rooms; extra large closets, can give new lease 5 years, $5 per room from August 1. Owner changing climate and house must be sold; positive sacrifice at $2500. HORACE G. HAMILTON CO., 305-311-312 Pay Bldg., 3rd and Hill. 20

FOR SALE—ARE YOU LOOKING FOR A first-class rooming-house. We offer today 12 furnished rooms, $1150, $200 down, balance from profits. 25 rooms, $1800, 18 rooms, $1700, terms. 12 rooms, $1275, will exchange for real estate, 32 rooms, $2500, clears $450 monthly. 60-room apartment house, paying handsome income, $3200. We have many other bargains in close in rooming-houses which can be bought on easy terms or exchanged for real estate. See ESSEX REALTY CO., 512-13 Bumiller Bldg., 439 S. Broadway. 20

FOR SALE—
SISSONS' TAVERN.

This well known and popular hotel and resort place is located at Sissons, Siskiyou county, Cal., on the Oregon division of the S.P. R.R., at the base of Mt. Shasta, is offered for sale, splendid fishing and hunting and the grandest scenery in the State, a grand opportunity to secure one of the most attractive and profitable resort places in the State. Particulars of DAVID MURPH & SON, S.W. corner Sutter and Fillmore sts., San Francisco.

FOR SALE—OR EXCHANGE—
PAYING $300 PER MONTH NET.
FOR A CASH INVESTMENT OF $1500.

Balance easy terms; we can deliver a well furnished and thoroughly equipped rooming-house of 36 rooms, in fine location, near Central Park. Good lease. Will exchange for small acreage home in Glendale, or good foothill town. Sickness cause for selling. MURPHY & TRUSCHEL, 229 Laughlin Bldg. Phone A4064. 20

FOR SALE—
Thirty-three well furnished rooms for $365, rent $18. Cash and mortg. 6 per cent.; 50 room apartment house 3 years' lease clearing $40 month, $1600 cash will handle it, half mortgage; 3 flats and 2 cottages all rented, paying good income, 30 to 40 per cent; $1150 takes it all. 12 rooms cheap rent very nice; bake for $250.

GREIDER & BUCKWALTER,
411 Stimson blk. A2344; Main 5750 20

FOR SALE — OR EXCHANGE, A 40-ROOM lodging-house, nicely furnished; right in the heart of the city; the best location in town; will sell cheap or exchange for some thing that is worth the money and that does not require my attention, as I want to go East; this is a good money maker; what have you? Address O, box 69 TIMES OFICE.

FOR SALE—$120, 8-ROOM ROOMING-HOUSE, Main st., near Pico; chattel mortgage; must be sold quick. 161 S. BROADWAY, Room 125. A1809. 20

FOR SALE—7-ROOM WELL FURNISHED rooming-house, $175. 625 S. HILL ST. 20

FOR SALE—50-ROOM ROOMING HOUSE IN fine location, only $650, consider terms; come and see it if you want this. We have some more that are dandies; it will pay you to see us. M. J. DALTON & CO., 215 E. 5th st. Main 4500; F4676. 20

FOR SALE—8-ROOM HOTEL, LONG LEASE $100, $100 MAY ACQUIRE A VALUABLE piece of property on small monthly payments. WILL PAY HANDSOME RETURNS. IF INTERESTED WRITE. ADDRESS P, BOX 32, TIMES OFFICE. 20

FOR SALE—
NEAR SAN FERNANDO.
100 Acres, 110 Acres, 115 Acres.
For prices see
L. C. McKNIGHT & CO., 605 Douglas Bldg.
20 A1926.

FOR SALE—THE BEST STOCK RANCH IN State, 1070 acres, fenced 2 hog-tight fields, abundance free water, 100 cattle, 40 hogs, horses, wagons, farming tools, grain and hay; if per acre takes it, short time only; terms; many others. RAND & CO., 422 Bryson Bldg. 20

FOR SALE—NICE 10-ACRE RANCH WITH 5-room house, barn, corrals, etc., 2 artesian wells, near car lines, 20 minutes from Los Angeles, price $1250; easy terms. For particulars see BALDING & GREENOUGH, 607 Central Bldg.

FOR SALE—OR EXCHANGE—ONE ACRE; tank, windmill, 150-foot well, gum trees, shrubbery, fruit, barn, chicken houses, etc.; two street car lines. If exchanged want south end improved. GEO. SAMSON, Route 6, Box 168.

FOR SALE — IMPROVED AND UNIMproved acreage; five-acre lots or amounts to suit; around Los Angeles, and on car lines; will raise anything. I. N. RICHARDS, 428 Chamber of Commerce. A6715, Main 3387. 1

FOR SALE—BEAUTIFUL SANATORIUM site, 15 acres, 15 miles from Los Angeles foothill; water, beautiful scenery; near car; $14,000; very liberal terms; choice investment. MISS McCREA, 239 Copp, 234 S. B'way. 20

FOR SALE—$500 ACRES WITH PLENTY water, all tillable, 200 in alfalfa; a snap alone worth the price; nothing better for colonization, near Redlands and Los Angeles. R. D. LIST, 600 D. W. Hellman Bldg. 20

FOR SALE—BUY YOUR TULARE CO. ranch from men who live there and know the best land; choice fruit and alfalfa land only $16 to $60; full information. C. P. HUNTSMAN, Visalia, Cal.

FOR SALE — $600 ACRES OF LEVEL rich land, Tulare county, two miles from railroad station; will sell half or all or take apartment house as part payment. Address box 191, TIMES OFFICE. 20

FOR SALE—18,000 acres land, finest colonization proposition in the State, nearly all under perfect system of irrigation, $20,000 in improvements; property must sell within 90 days. GEO. W. HAINES, 206 Frost Bldg.

FOR SALE—6 ACRES GOOD HOUSE AND barn, nice orchard of all fruits and berries in full bearing, close to school and creamery, two flowing wells, $900, half cash. DOYLE-LAND & CALDICOTT, Norwalk. 20

FOR SALE—10 OR MORE OF FIRST CLASS orange land, located in frostless belt, near Lindsay, at $75 per acre, water within 25 feet, might consider an exchange. J. H. GURMAN, 504 Mason Bldg. 20

FOR SALE—RANCH 160 ACRES NEAR Calabasas, with 4-room cottage, all fenced, cross-fenced, farming implements, 2 horses, plenty of water, fine crops, price $3000. Inquire at 222 E. 4TH ST.

FOR SALE—30, 20 OR 40 ACRES PINE farming land, 1½ miles from Santa Ana carline; fenced; price $150 per acre; adjoining lands sold from $250 to $750 per acre. Address J. L. TUMMOND, Buena Park, Cal. 20

FOR SALE—LAND AT $25 PER ACRE THAT will pay an income of $75 per acre for first year, by growing potatoes; plenty of water. ARTHUR G. MUNN, 302 Mason Bldg., Cor. 6th and Broadway.

FOR SALE—
IMPERIAL VALLEY.
Buy at $25 per acre while you can.
HAMMERS' REALTY CO.,
404 Severance Bldg., Los Angeles. 20

FOR SALE—$2500. WILL SELL TO COLored people, nice home about half cash, balance mortgage, 2 lots, all in fruit, chicken yard, etc. Address R, box 70, TIMES OFFICE. 20

FOR SALE—OR EXCHANGE—AT GARdena, chicken ranch and garden, 5 room cottage, wood and water, shade trees, 1 1-2 acres, cash, $1800. L. B. SAWYER, Monrovia, Cal. 20

FOR SALE—$4000, 18 ACRES, BETWEEN Covina and Glendora, ¾ navels, ¾ late Valencias; trees one year old; cement pipes, 12 shares water stock. H. E. OWEN, R.D. No. 3, Burbank. 20

FOR SALE—ENTIRE IRRIGATION PROJect, water and 4000 acres rich valley land; abundant water for 10,000 acres; $12.50 per acre. FARDUE & HULL, Carlsbad, New Mexico.

FOR SALE—TEN ACRES IN-GRASS AND alfalfa pastures at Hynes Station, near Santa Ana electric. Price $850. OWNER, 418 Johnson Bldg.

FOR SALE—4-YEAR LEASE ON 2 ACRES and 4-room cottage in Tropico, in planted to berries; would make fine chicken ranch; low rent. E. L. BOYER. Phone South 2934. 20

FOR SALE—OR EXCHANGE—20 ACRES late near Ontario; none better in California especially suited for walnuts or alfalfa. See OWNER, 625 Pacific Electric Bldg.

FOR SALE—STATE LAND, VALLEY, WAter, near railroad, $1.50 per acre; $5 down, balance easy. Sure investment. Address P, box 191, TIMES OFFICE. 20

FOR SALE OR EXCHANGE — SOFTshell walnut ranch; 10-cent fare; abundance cheap water; without buildings. ROOM 15, 204 S. BROADWAY. 20

FOR SALE—20 ACRES CHOICE LAND, suburban town, near city, $150 per acre; easy terms SMITH, 509 Citizens National Bank Bldg. 20

FOR SALE—CHEAP, 5½ ACRES, JUST been subdivided, at Baldwin Park Townsite on Covina electric. Call 201 LAUGHLIN BLDG. 20

FOR SALE—FORTY ACRES GRAPE LAND, needs no irrigating; near two railroads, 25 miles east; $650. WHEELER, 105 S. Broadway. 20

FOR SALE—IN PLACER CO., 11 MILES from Sacramento, delightful climate, low boom prices; send stamps for lists. BUREAU INFORMATION, East Auburn.

FOR SALE—BURBANK REAL ESTATE; you want a farm; get it in the best place. See S. W. WHITE CO., Burbank, Cal. 20

FOR SALE—20 ACRES OF GOOD LAND AT Toluca. Price $2500. See BONNER, 111 S. Broadway. 20

FOR SALE—LARGE DAIRY, TWO FRUIT ranches. MRS. STETSON, Owner, Lankershim, Cal. 20

FOR SALE—
Hotels and Lodging-houses.

FOR SALE—250 S. BUNKER HILL, 19-ROOM rooming-house, well furnished, cheap for cash. 20

FOR SALE — FURNITURE AND LEASE of transient house at 251 New High street. Call 125 TEMPLE ST. Home 6513. 2

FOR SALE—
Country Property.

FOR SALE — FOR EVERYTHING UNDER the sun and, six weeks ahead of market and therefore gold dollars; yielding soil; see famous, beautiful, healthful Coachella Valley, Riverside county. Dargins on easy terms. Bing BOYLE ET. L. C. PFAFFENBERGER, 1427 Pleasant ave., Los Angeles, or write to C. EBERHART, Thermal, Riverside Co., Cal.

FOR SALE—A BEAUTIFUL LITTLE home, a 5-acre ranch fronting on Broadway at Anaheim; good 4-room cottage; barn and outbuildings; good well, windmill and tank; very productive soil; price $1600; this is worth your attention. Main 6461; P2461. S. J. BUSH, 712 Central ave. 20

FOR SALE—HOG AND DAIRY RANCH OF 80 or 160 acres, 50 acres in alfalfa, improved with buildings, large barn, 8-in. artesian well, also ditch water. Land 50 an acre. Improvements $2000. Terms to suit. See C. R. STAPLES, with Empire Investment Co., 615 H. W. Hellman Bldg.

FOR SALE—ONE TRACT, 1415 ACRES FINE level bottom land, in Irving district, Kern county, 4 miles from Edison; this is the best bargain now offered in the artesian belt and is a snap at $12.50 per acre, easy terms, 7 per cent. Address J. A. CLIFFT, Cometa, Zavala County, Texas.

FOR SALE — BY OWNER, A BEAUTIFUL 10-acre home, 3-4 mile from Orange High School; best of orange land; 2 acres in bearing Navels; 2 acres Valencias; balance variety fruits; fair buildings; price $6000; easy terms. D. G. COLE, 711 N. Main st., Santa Ana, Cal.

FOR SALE—GOOD STOCK RANCH, 240 acres, well improved; dairy in connection; a first-class place; very easy terms; also 20 acre ¼ mile car line; good ranch; well improved; near Mly; $4200; liberal terms; choice ranches. See Dy list. MISS McCREA, 239 Copp, 234 S. B'dway. 20

FOR SALE—3 ACRES ELEGANT VEGEtable land, with water, near electric; will produce $200 an acre in potatoes, and $1000 in strawberries; will guarantee cash or share renter if desired; price $250 acre, 1-3 cash; balance 1, 2, 3. H. WATSON, 249 Huntington Bldg. Main 4754. P7705. 1

FOR SALE—LAND, $50 PER ACRE, RICH sand loam, soil, with abundance of water, suitable for early gardening, fruit growing or general farming purposes; 10 to whole sections. Easy terms. See HAGANS or ARMSTRONG, 203 S. Broadway. 20

FOR SALE—832 ACRES JOINING TOWN OF Auckland, Tulare county; 500 acres in alfalfa; 2 barns, 400 acres grain land, abundance water, 10,000 cords wood, 200 cattle, all for $12,500, easy terms. Call 1020 DENVER AVE. Sunday, Monday or Tuesday. 20

FOR SALE—1040 ACRES FINE DEEP RICH soil, suitable for colonization; will grow all kinds of fruits and alfalfa to perfection; water within 40 feet of surface; 7 miles from Los Angeles; railroad station on land. L. S. McKINNEY & CO., 241 Douglas Bldg. 20

FOR SALE—$1250 BUYS ONE ACRE OF ground with 4-room house (new,) nice barn, chicken yard, about 40 chickens, 25 ducks, garden tools, all goes. Part cash, balance long time. E. J. FERRELL, 229 Merchants' Trust Bldg. 20

FOR SALE—$60 PER ACRE, 320 ACRES; 40 acres 16 alfalfa, can't be two tens to save; abundant water right Kern River; water; Bakersfield; finest farming land in California. Will divide. HILLMAN, 231 E. Fifth st. 20

FOR SALE—WE HAVE A PLAN WHEREBY YOU MAY ACQUIRE A VALUABLE piece of property on small monthly payments. WILL PAY HANDSOME RETURNS. IF INTERESTED WRITE. ADDRESS P, BOX 32, TIMES OFFICE. 20

FOR SALE—
NEAR SAN FERNANDO.
100 Acres, 110 Acres, 115 Acres.
For prices see
L. C. McKNIGHT & CO., 605 Douglas Bldg.
20 A1926.

FOR SALE—THE BEST STOCK RANCH IN State, 1070 acres, fenced 2 hog-tight fields, abundance free water, 100 cattle, 40 hogs, horses, wagons, farming tools, grain and hay; if per acre takes it, short time only; terms; many others. RAND & CO., 422 Bryson Bldg. 20

FOR SALE—NICE 10-ACRE RANCH WITH 5-room house, barn, corrals, etc., 2 artesian wells, near car lines, 20 minutes from Los Angeles, price $1250; easy terms. For particulars see BALDING & GREENOUGH, 607 Central Bldg.

FOR SALE—OR EXCHANGE—ONE ACRE; tank, windmill, 150-foot well, gum trees, shrubbery, fruit, barn, chicken houses, etc.; two street car lines. If exchanged want south end improved. GEO. SAMSON, Route 6, Box 168.

FOR SALE — IMPROVED AND UNIMproved acreage; five-acre lots or amounts to suit; around Los Angeles, and on car lines; will raise anything. I. N. RICHARDS, 428 Chamber of Commerce. A6715, Main 3387. 1

FOR SALE—BEAUTIFUL SANATORIUM site, 15 acres, 15 miles from Los Angeles foothill; water, beautiful scenery; near car; $14,000; very liberal terms; choice investment. MISS McCREA, 239 Copp, 234 S. B'way. 20

FOR SALE—$500 ACRES WITH PLENTY water, all tillable, 200 in alfalfa; a snap alone worth the price; nothing better for colonization, near Redlands and Los Angeles. R. D. LIST, 600 D. W. Hellman Bldg. 20

FOR SALE—BUY YOUR TULARE CO. ranch from men who live there and know the best land; choice fruit and alfalfa land only $16 to $60; full information. C. P. HUNTSMAN, Visalia, Cal.

FOR SALE — $600 ACRES OF LEVEL rich land, Tulare county, two miles from railroad station; will sell half or all or take apartment house as part payment. Address box 191, TIMES OFFICE. 20

FOR SALE—18,000 acres land, finest colonization proposition in the State, nearly all under perfect system of irrigation, $20,000 in improvements; property must sell within 90 days. GEO. W. HAINES, 206 Frost Bldg.

FOR SALE—6 ACRES GOOD HOUSE AND barn, nice orchard of all fruits and berries in full bearing, close to school and creamery, two flowing wells, $900, half cash. DOYLE-LAND & CALDICOTT, Norwalk. 20

FOR SALE—10 OR MORE OF FIRST CLASS orange land, located in frostless belt, near Lindsay, at $75 per acre, water within 25 feet, might consider an exchange. J. H. GURMAN, 504 Mason Bldg. 20

FOR SALE—RANCH 160 ACRES NEAR Calabasas, with 4-room cottage, all fenced, cross-fenced, farming implements, 2 horses, plenty of water, fine crops, price $3000. Inquire at 222 E. 4TH ST.

FOR SALE—30, 20 OR 40 ACRES PINE farming land, 1½ miles from Santa Ana carline; fenced; price $150 per acre; adjoining lands sold from $250 to $750 per acre. Address J. L. TUMMOND, Buena Park, Cal. 20

FOR SALE—LAND AT $25 PER ACRE THAT will pay an income of $75 per acre for first year, by growing potatoes; plenty of water. ARTHUR G. MUNN, 302 Mason Bldg., Cor. 6th and Broadway.

FOR SALE—
IMPERIAL VALLEY.
Buy at $25 per acre while you can.
HAMMERS' REALTY CO.,
404 Severance Bldg., Los Angeles. 20

FOR SALE—$2500. WILL SELL TO COLored people, nice home about half cash, balance mortgage, 2 lots, all in fruit, chicken yard, etc. Address R, box 70, TIMES OFFICE. 20

FOR SALE—OR EXCHANGE—AT GARdena, chicken ranch and garden, 5 room cottage, wood and water, shade trees, 1 1-2 acres, cash, $1800. L. B. SAWYER, Monrovia, Cal. 20

FOR SALE—$4000, 18 ACRES, BETWEEN Covina and Glendora, ¾ navels, ¾ late Valencias; trees one year old; cement pipes, 12 shares water stock. H. E. OWEN, R.D. No. 3, Burbank. 20

FOR SALE—ENTIRE IRRIGATION PROJect, water and 4000 acres rich valley land; abundant water for 10,000 acres; $12.50 per acre. FARDUE & HULL, Carlsbad, New Mexico.

FOR SALE—TEN ACRES IN-GRASS AND alfalfa pastures at Hynes Station, near Santa Ana electric. Price $850. OWNER, 418 Johnson Bldg.

FOR SALE—4-YEAR LEASE ON 2 ACRES and 4-room cottage in Tropico, in planted to berries; would make fine chicken ranch; low rent. E. L. BOYER. Phone South 2934. 20

FOR SALE—OR EXCHANGE—20 ACRES late near Ontario; none better in California especially suited for walnuts or alfalfa. See OWNER, 625 Pacific Electric Bldg.

FOR SALE—STATE LAND, VALLEY, WAter, near railroad, $1.50 per acre; $5 down, balance easy. Sure investment. Address P, box 191, TIMES OFFICE. 20

FOR SALE OR EXCHANGE — SOFTshell walnut ranch; 10-cent fare; abundance cheap water; without buildings. ROOM 15, 204 S. BROADWAY. 20

FOR SALE—20 ACRES CHOICE LAND, suburban town, near city, $150 per acre; easy terms SMITH, 509 Citizens National Bank Bldg. 20

FOR SALE—CHEAP, 5½ ACRES, JUST been subdivided, at Baldwin Park Townsite on Covina electric. Call 201 LAUGHLIN BLDG. 20

FOR SALE—FORTY ACRES GRAPE LAND, needs no irrigating; near two railroads, 25 miles east; $650. WHEELER, 105 S. Broadway. 20

FOR SALE—IN PLACER CO., 11 MILES from Sacramento, delightful climate, low boom prices; send stamps for lists. BUREAU INFORMATION, East Auburn.

FOR SALE—BURBANK REAL ESTATE; you want a farm; get it in the best place. See S. W. WHITE CO., Burbank, Cal. 20

FOR SALE—20 ACRES OF GOOD LAND AT Toluca. Price $2500. See BONNER, 111 S. Broadway. 20

FOR SALE—LARGE DAIRY, TWO FRUIT ranches. MRS. STETSON, Owner, Lankershim, Cal. 20

FOR SALE—
Country Property.

FOR SALE—BY SERVICE BROS.

ELECTRIC CARS, ELECTRIC CARS, ELECTRIC CARS

are running from Los Angeles to El Monte and intermediate points; come out and see the finest farming district in Southern California. Only 30 minutes' run from Los Angeles.

ALFALFA LAND.
ALFALFA LAND.

200 acres—$1250 to $1500 per acre, in 5 to 20-acre lots.

ONLY ONE-FIFTH CASH. No further payment for three years.

This fine tract of land is located in the famous El Monte-Covina walnut and alfalfa district in the very heart of the beautiful San Gabriel Valley. Fifteen miles from Los Angeles. The Pacific Electric and Southern Pacific R.R. pass through the tract.

The soil is water-bearing. 12 and 14-inch wells, producing 10 to 20 miner's inches of water. The land is very productive, producing 2 to 2 1-2 tons alfalfa per acre per cutting and alfalfa the present is selling readily from $10 to $11 per ton in the field.

Say! Even if you are not from Missouri, come out and let us show you some of the finest alfalfa fields in Southern California.

We are sole agents for this tract.

We have 2000 acres fronting on El Monte-Covina car line; price right, easy terms.

On the electric car line, one-half mile from Baldwin Park. Berry and orange land, sandy loam soil; 5-acre up, $150 per acre, one-fourth cash. Move quick.

Bargains at Baldwin Park in acreage and town lots.

SOME SNAPS.

5 acres very choice berry or garden land, only few hundred feet from new Covina car line, and about 4 miles from city; choice location; price only $3000; easy terms.

10 acres—Choice alfalfa land, El Monte-Covina district; abundance of water. Price $5000; $500 down, balance in three years, 7 per cent.

10 acres—First-class berry land, El Monte-Covina district; any amount of water available; sandy loam soil; price $1750; $400 down, balance in 2 years.

5 acres—Excellent alfalfa or walnut land, near El Monte; plenty of water; price $475, $25 down, balance in 2 years.

40 acres of the best alfalfa land in San Gabriel Valley, El Monte-Covina district; price $250 per acre; $1000 down, balance in 3 years.

10 acres—5 miles east Pasadena, 1 mile from Monrovia car line; choice berry land, 150 inches of water, piped; price $4500; one-fourth cash, balance 4 years, 7 per cent.

10 acres—Full-bearing walnut grove at El Monte, 5 minutes' walk from car line. Best orchard in district; $4500. Easy terms.

40 acres—Walnut orchard, El Monte, interset with perfect stand of alfalfa, producing enormous crops; good buildings, 100 inches of water, close to depot; choice location; price $15,500; this is one of the best buys in the district. See it and be convinced. Easy terms.

See us for real bargains.

SERVICE BROS.,
302 Frost Bldg.,
145 S. Broadway.

Selling Agents for
J. J. (LUCKY) BALDWIN,
Branch office, El Monte. 20

FOR SALE—
C. M. WOOSTER & CO.,
222 W. SECOND ST.

EL MIRADOR ORANGE COVE.
LINDSAY, TULARE COUNTY.
THE HOME OF THE EARLY ORANGE.

THE VALENCIA HARVEST

is now over, and 100 carloads of this choice product have

FOR SALE—
Country Property.

10-ACRE RANCH.

...ranch, balance to suit; ½ mile from ...; 40 minutes from Los Angeles in San Ana Valley, 6-room good house, ...; 8 bot-shell walnut trees, 100 assorted fruit trees; blackberries and strawberries in same planted in potatoes; 8-inch well ...; gasoline and windmill; 8-H.P. engine; has just been the price of this ranch, owner are going East and must sell.

ROBERT MITCHELL CO.,
... Bldg., 212 W. Third. 20

...strawberry ranch, all in A-1 condition; small house, barn, abundance of water; ...
$500, $200 CASH,
NO TRADE.
...planted to berries, 2 room house, ... good land with water, $1200, $175 ...

...beautiful building site, only ...
$100 DOWN.
...GABRIEL REALTY CO., office opposite old mission, San Gabriel, Cal. 20

...DOES THIS STRIKE YOU?
...ranch of 100 acres, 30 acres in alfalfa; fine stand; abundance of water, ...; better pumping plant pumping ...gallons of water per minute; ...; 11 miles from Los Angeles; ...per acre. Will take city property up to ... in balance.
...TRUSCHEL, AM364, 229 Laughlin Bldg., 3rd and Broadway. 20

...I CAN DELIVER TO YOU A ... in a 320 acre ranch, exceptionally ... near one of best towns in Southern ..., building in good condition, ... of water, 3 acres orange, 1 acre lemon, ... very low figure of $6000. Full ... Eva F. M. WRIGHT, 324 Story ... Broadway.

...the above for houses in Riverside or Los Angeles. 20

...—10 ACRES LAND, 1-ROOM ..., carriage shed, chicken corrals, ..., good well, new diamond windmill and tankhouse; water piped to ... garden, alfalfa for chickens, ... and trees; good garden and potato ... rolled road, ½ mile from town, ... church. For terms ap... P. D. PETTEE, Perris, Cal. 20

...FRUIT LAND.
...some very fine orange land with ... which is the best land in Southern ... for oranges, having cost like ... Redlands section, price $180 per ... 2½ miles from city and close to ... 1-4 cash, balance 1, 2, 3 years. ... F. HAIAH, 205 Bradbury Bldg. 20

...SORES ADJOINING THE CITY OF ANAHEIM, in Orange county, all in cultivation to oranges, walnuts, alfalfa and garden truce, with abundance of water for irrigation purposes; also a fine pumping plant, located in Anaheim, 1 mile and a half east of the city limits, the object of selling gentleman is old and wants smaller place. Price $150 per acre at room 30, Alhambra Bldg., ... Broadway, Los Angeles, Cal. 20

...10-ACRE ALFALFA RANCH, ... 6 miles from railroad station; a bargain at $200 per acre; has fine house and barn, with fruit and water and street work completed, for $150 to $200, on terms, do not remain on the market long.
SUBURBAN HOMES CO.,
P.O. box 928, Los Angeles.

FOR SALE—SIXTY ACRES.
Province 1861, Hollywood.
Sixty acres in the foothills. Nearly all tillable. Abundance of water. Grow vegetables year round. Will be worth $200 per acre soon. It will pay you to investigate.

40 ACRES—$150 PER ACRE.
REMEMBER, IT'S PROTECTIONS.
See HARRY T. SMITH (forenoons.)
20 With MINER & PARISH, 315 S. Hill st.

FOR SALE—OR EXCHANGE—
ALFALFA RANCH—CHICKEN RANCH.
$1000—CASH—$1000.
Splendid 30-acre ranch at Garden Grove; 5 acres in alfalfa, 5 acres in garden, fruit and vegetable products; pumping plant 7-horse gasoline and tank; 650 chickens, 2 cows, horse and implements; good 5-room house, completely furnished, including piano; handsome place; $1000 cash $1000; will consider good lot or cottage as part payment.

EDWARD D. SILENT & CO.,
124-18 W. Second st.
20 Exc. 695. Main 695.

FOR SALE — GO OUT TO BOULEVARD Heights and drive through to Pico, or to Wilshire blvd., on Bronson ave. and Norton ave, and see the elegant home sites there. We have 5 per cent. discount. A home grown tree around to all points of the compass will convince you. Then come and consult with owners.
M'GARVIN & BRONSON CO.,
324 H. W. Hellman Bldg.
Phone A1333, M. 1332. 20

FOR SALE — BETWEEN LOS ANGELES and Whittier, $3000 an acre, terms. $500 an acre, under value, walnut trees, 11 1-4 acres located heart of walnut belt, adjoining Salt Lake R.R., our face 10c trees 11 years old, full-bearing; irrigating 10c an hour, conveyed by cement ditches; engine established on grounds for washing walnuts, well constructed 7-room house, gas plant for illuminating; 2-story barn, chicken corrals. JONES & SNYDER LAND CO., Phone Ex. 625. 20

FOR EXCHANGE—
Villa Hotel in the foothills, overlooking the San Gabriel Valley and close to the Sierra Madre electric line; 74 acres, mostly in bearing oranges and having good water rights; exchange for income property, New York or vicinity; cash value, $80,000.
EDWIN G. HART & CO.,
726 H. W. Hellman Bldg.
Home A3615, Main 4000. Member L.A.R.B. 20

FOR SALE—
INGLEWOOD—RANCH—INGLEWOOD.
$2750—PRICE—$2750.
5 acres at Inglewood, 1200 feet off Redondo car line; 5-room house, barn, chicken houses, chicken brooders, etc., 150 chickens, bargain, $2750, terms.
EDWARD D. SILENT & CO.,
124-18 W. Second st.
20 Main 695. Ex. 695.

FOR SALE — AN IDEAL HOME PLACE AT Glendale, consisting of 1 acre of land one block from car line; 4-room modern bungalow; 30 bearing Navel orange trees; barn and water piped for irrigation; price, if sold by July 10th, $2000. Terms, half cash. For full particulars see MR. PHILLIPS, with GOLDEN STATE REALTY CO., 610 S. Spring st. Both phones Ex. 14. 20

FOR SALE—
Poultry Ranches.

FOR SALE — THE LEASE, POULTRY AND poultry, of the most complete 5-acre ranch within 5-cent limit; sickness the cause of selling. Address O, box 31, TIMES OFFICE. 20

FOR SALE—ONE ACRE WITH 5-STORY building, water piped, on Main st., in business district, $5 down, balance easy; price $1000. OWNER, West 2977.

FOR SALE—EIGHTLY FOUR LOTS, HOUSES, barn, 20 young fruit trees; northeast part city; $1000; terms. OWNER, East 2127. 1

FOR SALE—
Suburban Property.

FOR SALE—
At beautiful Modjeska Park, 4-room house on lot 80x135; price $900, terms $25 down, balance $15 per month at 6 per cent.

At beautiful Modjeska Park, 5-room house on lot 80x135; price $950, $75 down, $15 per month at 6 per cent.

At the city of Watts, 5-room house on lot 80x135; price $750, $50 down, $15 per month at 6 per cent.

At the city of Watts, 4-room house on lot 80x135; price $650, $75 down, $15 per month at 6 per cent.

For full particulars see GOLDEN STATE REALTY CO., 608-10 S. Spring st. Both phones Ex. 14. 20

FOR SALE—
LITTLE FARMS.
Big 50-foot lots on Edendale-Glendale line; only 5c car fare.

$120 to $400,
with free water rights and easy monthly payments. Beautiful garden home lots that cannot be excelled at twice the price; only 15 minutes out.

Many new homes now under way. Great activity.

Free excursion, 2 p.m. daily.
Evening meetings Wednesday and Saturday, 8 p.m.

Call or write for booklet.
CALIFORNIA HOME EXTENSION ASS'N.,
Ground Floor, Chamber of Commerce Bldg. 20

FOR SALE—
Come in any time today and take a free trip in our big automobile to our NEW SOUTH GATE TRACT at the South Entrance Gate of the City of Watts—large 40-foot lots now selling at opening prices—$125 and upon our easy payment plan of $1 down and $1 per week on each $100—no interest or taxes.
GOLDEN STATE REALTY COMPANY, 608-10 South Spring st. Both Phones Ex. 14. 20

FOR SALE—
Suburban Property.

FOR SALE — THE MOST BEAUTIFUL suburban home that can be bought for the money in Southern California. The kind that is rarely on the market. A chance for a man of moderate means to acquire the kind of home place rarely owned except by the very wealthy. Large, wide expanse of new, velvety lawn, sweeping driveways, numerous rare and stately trees, shrubs and flowers.

Situated in beautiful Alhambra, short distance from Huntington Drive and Osceola Park, section of South Pasadena, convenient to San Gabriel, Monrovia, Sierra Madre and Pasadena, Westworth cars.

Lot has frontage of 281 feet by 229 deep, on wide avenue with cement sidewalks and curbs and wide parkways all in lawn.

Modern, substantial and imposing 8-room colonial house, just completed with the finest and appointments.

The oldest and largest rubber tree in the State, which has a spread spreading oak and dozens of other magnificent trees, some of them rare and unusual, even in California, besides half acre of oranges and other fruits, rose garden, shady nooks and mammoth rose vines, enveloping great trees with their fragrant foliage, newly-planted borders and beds of rare plants and flowers.

An ideal place in prime condition; has been in the hands of expert landscape gardeners for several months.

Cash, $20,000, but will take most any terms for quick sale; cannot be duplicated for double the money.

Can be handled with $8000 to $9000 cash, balance long time, at 7 per cent.

For information address
MR. WILEY, box 276, Alhambra, or 'Phone Home Alhambra 61, or see any Alhambra real estate agent.

FOR SALE—
MISSION COURT.
MISSION COURT.
MISSION COURT.
ON THIRD AVENUE CAR LINE
NOW OPERATING.
HALF-ACRE SITES.
COMMANDING THE BEAUTIFUL
SAN GABRIEL VALLEY.
SAN GABRIEL VALLEY.
CHARMING RESIDENCE PLACE.

Mission Court is the pick of the delightful section opened up by the Covina Electric Line. It has been for many years the fairest garden spot around Los Angeles. The mountains, the Mission, the rolling landscape, the town all combine to make it ideal for homes. Mission Court has graded and oiled streets, and water piped to each lot. Schools, churches and stores are within easy reach. With the opening of the electric line it will become the most desirable home place for Los Angeles people. It is within 20 minutes of town and 15 minutes by the Covina Electric Railway. The prices of these handsome villa lots is lower now than they will ever be again. The lots are half acres, the restrictions are reasonable, and the terms inviting both for home and investment. There will be a very rapid advance in values, as this property has been coveted for years by home builders.

VILLA HOME SITES
$650 AND UP.
SMALL PAYMENT DOWN, $15 MONTHLY.
FREE TICKETS TO GO AND RETURN.
EMIL FIRTH (Owner,)
219 W. 6th St., Bet. B'way and Hill St.
HOME A5285. Main 2542.
"YOU'RE SAFE AT FIRTH'S."

FOR SALE—
50 ACRES AT $500 PER ACRE.
Fine sanitarium site, close to Sierra Madre, good independent water right; altitude 1200 feet; convenient to car line.

10 acres, fine oaks, East Pasadena; price $2000; terms.

1¼ acres, with 200 feet frontage on Lake ave., near Huntington blvd. and Pasadena Country Club, for $1000.

5 acres, $250 per acre, cheap water, residence or chicken proposition.

A BARGAIN—EAST TERMS.
SIERRA MADRE HOUSE.
Well located house, 5 rooms and bath, east front, large lot and close to car line. Has fine furniture. Can be sold on small payments and balance like rent. Price only $2500, worth 20 per cent. more.

LARGE ACREAGE BARGAIN.
$50 ACRES AT $250 PER ACRE, CLOSE TO MONROVIA CAR LINE; only large acreage for sale west of Monrovia; plenty of water developed; fine land for oranges, strawberries, and general gardening. Ideal proposition for small colony. Land can be leased with water at $40 per acre. IF YOU ARE INTERESTED, SEE US AT ONCE.

SEE US FOR ALHAMBRA, SAN GABRIEL VALLEY AND SIERRA MADRE PROPERTY.
Suburban office, Rose ave., on Monrovia electric line.

EDWIN G. HART & CO.,
726 H. W. Hellman Bldg.
Home A3615, Main 4000. Member L.A.R.B. 20

FOR SALE—SUBURBAN PROPERTY.
If you are looking for a home place in one of the charming resident suburbs of Los Angeles
where climate is ideal
and sweet by the cool ocean breezes,
be sure and visit the town of
HAWTHORNE.
Lots now selling for $75 and up
on our easy payment plan of
$1 down and $1 per week,
no interest or taxes;
3 factories already in operation and others building.
We run free excursions all day today from our office.

GOLDEN STATE REALTY COMPANY,
608-10 S. Spring st. Both Phones Exchange 14. 20

FOR SALE—I AM FORCED TO SELL MY 10 acres of San Gabriel Valley property on new Covina line. I own 20 acres of the choicest property in the famous San Gabriel valley only 20 minutes from 6th and Main sts., via the new Huntington electric line to Covina, which opens today. If I would sell this property for another year I would realize a fortune from it. Pressing obligations compel me to raise money immediately, otherwise I will take it to the banks and they won't loan money on outside property, it will be necessary for me to sacrifice this magnificent piece of close-in acreage. This land is 19 to 20 minutes nearer the city than is Hollywood, has a gentle slope to the south and is level; ten acres set to table grapes, 10 acres to wine grapes, now in full bearing. Walnut trees have been set between the vines and balance is set to fruit trees. Will sell as a whole or in part at a price several hundred dollars per acre less than adjoining property can be bought for. The reason for this is given in four words—I NEED THE MONEY. This is not a professional real estate ad but an appeal to the man with the cash who is looking for a safe investment that is sure. Address OWNER, 144 Rose Land Drive, Los Angeles or Phone Sunset East 173 before 9 a.m. 20

FOR SALE—
I have for sale
2 acres, located on Baldwin Avenue
close to the Monrovia car line
for only $300 per acre;
this is about $150 per acre below market
and a big snap for a quick buyer;
water piped and an ideal locality for chicken ranch.
No improvements.
For full particulars see Mr. Phillips, with GOLDEN STATE REALTY COMPANY, 610 S. Spring st. Both Phones Exchange 14. 20

FOR SALE—SUBURBAN; 7½ CAR FARE.
The handsomest 6-room bungalow
in the prettiest imaginable location,
on either one or three lots.
Also 7-room, furnished cottage,
on the choicest location in Alhambra;
will sell furnished or unfurnished.
Cash or terms.
See MR. BUTTERBAUGH,
BUTTERBAUGH REALTY CO.,
Take San Gabriel cars. Alhambra.

FOR SALE—OR EXCHANGE—TWO LOTS in Lawndale; best located lots in town; very cheap. L. C. HASFELDT, 3622 N. Griffing ave., city. 20

FOR SALE—ELEGANT 10-ROOM DOUBLE-clean corner on Huntington Drive, only $50 front foot. WHEELER, 336 S. Broadway. 20

FOR SALE—
Suburban Property.
HOLLYWOOD.

TEN ACRES OR PART IN HOLLYWOOD.
Only one block from Franklin and Gower and 1 minutes' walk to Prospect ave cars, and but short block from new Franklin-ave. line, to be built within 3 months, good 7-room house, fine navel orange orchard, bearing; large number of apricot, plum, prune, fig, loquat, olive, lemon and grape fruit trees; also grapes, all bearing; fine well, gas engine and pump, or Hollywood city water can be put in; many decorative trees, palms, rubber, almond, umbrella, bamboo, bandna, eucalyptus, etc. This is close in to center of town, and is the most sightly location in Hollywood, being on the first subscence of the hills with a view of the valley, ocean and city of Los Angeles unsurpassed; is sheltered from the cold winds in winter, and gets the sea breeze in summer; it adjoins and overlooks the site chosen by Artist De Longpre for his new home, and will make a wealthy man's home place unequaled around Los Angeles.
For a limited time, mentioning the site could not be improved on, and there is 10 years' growth of foliage, flowers and fruit already there for embellishment.
In easy of access, yet an elevation of 800 feet above the sea, and health is in every breath drawn on it. A better investment could not be found than to hold or subdivide this location, and it is offered for $22,000, $10,000 cash or will take good Los Angeles or ranch property at cash value, and the balance 2½ years, at per cent., or will sell with 3 acres for $8000, middle 3 acres for $7000, either making beautiful site for fine home.
ARTHUR W. CLEAVES, Owner,
311 Bryson Bldg. Phone Broadway 3236.
Call and let me show it to you. 20

FOR SALE—
HOLLYWOOD. HOLLYWOOD.

$1250—Large lot just west of Hotel Hollywood, north of car line, 50x250.

$1250—Choice lot, 2 blocks west of Hotel Hollywood, north of car line, 50x150.

$2750—5-room house, east front, lot 87x175, near hotel and high school. Snap.

J. F. GRASS
Palm and Prospect aves. Home Phone 2 or 16.

FOR SALE—
Beautiful home of 7 large rooms, one-half block from Prospect ave. Living-room and library with large stone mantels and dining-room with panels; walls have beamed ceilings, handsome floors and fine electric fixtures; two bedrooms and bath above. Large lot, has 5 oranges, 1 lemon tree and fine lawn and shrubbery. $4000 or will exchange.
LINDSEY REALTY CO.,
104 W. Prospect ave.,
Home 2. Hollywood.

FOR SALE—A NEW 5-ROOM MODERN house, built solid throughout and built for a home; not to sell; a very large lot, 80x200 feet, and front, on a clean of ft. street, east front, 1 short block from car line, fine view; fine lawn, all kinds of shrubbery; chicken barn, garden, etc. The owner must sell for business reasons; this a genuine bargain and should sell for at least $1500 more than owner asks for it; investigate and see for yourself.
PHONE 2306R. 20

FOR SALE—
New modern seven-room house, large lot, one block street car, $5000.
Villa site, 75x150, near Hotel Hollywood, $1250.
Nice lot close to car, $600.
J. TAYLOR, Prospect near Cahuenga.
Phone Home 75. 20

FOR SALE OR RENT — FINE LARGE modern 2-story 10-room house, corner lot 100x172; high ground; convenient to cars; also shrubbery and 2 fine horses, buggy and harness; price $12,000, or will lease for 1 year to careful tenant for $75. W. C. CAMPBELL & CO., Opposite Hotel Hollywood. Phone Home 2. 20

FOR SALE—NEW 7-ROOM HOUSE IN Hollywood, near Prospect ave.; lot 50x150, with fruit trees; place is cheap at $3500; can sell for more; a snap; must be moved; look at it today.
GARVIN & BRONSON CO., 324 H. W. Hellman Bldg. Either 'Phone 1332. 20

FOR SALE—OR RENT—THE FREMONT building, storage, garage, opposite depot; office, rooming house and stores, best location in Hollywood for any light business. For quick returns list your property for sale or exchange with D. F. RANCH, Cahuenga and Prospect aves. 20

FOR SALE — SIX-ROOM 1½-STORY house, lot 50x264, in Hollywood, 1½ blocks from car; high; improved; price $3000; only Los Angeles close-in vacant or improved; will give or take difference. Hollywood Home 277. Sunset 948. A. J. REYES. 20

FOR SALE—HERE IS A SACRIFICE. OWner wants the money. 4 good lots in Elysian Centre tract, close to Melrose and new car line, only $1500 the bunch, come and see them. Chas. Cull on premises. Call up MORRISON, Home phone 247 Hollywood. 20

FOR SALE — ONE OF THE CHOICEST corners in West Hollywood, on Prospect ave., west of the hotel; can sell this corner for $1200 less than the last price; only takes $600 cash to handle it. Address N, box 44, TIMES OFFICE. 20

FOR SALE—$425—NORTH PARK TRACT, near Western; 50x150; $200, near Gower and Santa Monica, 50x135; terms. COVELL, owner, 629 Huntington Bldg. Exchange 1308. 20

FOR SALE—PINE LOT, 80x185, WEST HOLlywood, east front, on Sierra Bonita, Boulevard; car line. Easy terms. Bargain. Address P, box 125, TIMES OFFICE. 20

FOR SALE—FINE CORNER LOT, 75x172, two blocks from Hollywood Hotel. Only $2500. Bargain. Easy terms. Address P, box 125, TIMES OFFICE. 20

GLENDALE.

FOR SALE—
GLENDALE BARGAINS, BARGAINS.
We offer to quick buyers the following first-class properties:
Ten acres covered with fruit trees, only 4 blocks from the car line, at $600 per acre.

¼-acre lot in Alhambra at $250 and $300, with graded and oiled street and sidewalk and cement curb; these lots are $8x218, and have a beautiful view of the valley and mountains. New homes are growing up in this section, which lies midway between the Covina line and Alhambra line.

4 lots on N. Marguerita at $400 each. The street is now under way for improvement. Three are bargains.

On N. Curtis ave., 4 lots at $250 and $300, with all street work in.

$1200 will buy a cosy home, near car line and business center, within the next 10 days. This is an excellent opportunity; call and see for inspection.

One of the finest residence lots in Alhambra, in a high-class neighborhood, 75-foot frontage on 2 improved streets, all set out with fine large specimens of ornamental trees. At a real bargain price the rest of this week. For a fine home there is nothing better in the county.
ALHAMBRA REALTY COMPANY,
4 E. Main st., Alhambra.
Los Angeles office, 223 Mercantile Place. 20

FOR SALE—
ALHAMBRA.
A bargain; lot 90x176, fine old pepper trees, fruit trees and flowers; 5-room house, with gas for lighting and cooking; all fenced; with large barn. This is a snap for some one who fancies old shrubbery. Place is actually worth $3000, but owner wants money, and will sell for $1700, if taken this week.
$3000—Modern 4-room bungalow, with half acre of land, 75 feet from car line; good barn and all equipped for chickens; street work all done, nice lawn, fine shade and fruit trees.
Bushnell ave. lots, Dos Robles, $600 up.
Three lots on a corner, S. Second st., at a bargain.
$1200—4-room house, nicely located, $600 cash, balance $15 per month.
$1250 cash takes a large lot, 51x168, with old trees, and 4 modern 5-room bungalow, $300 and up buys a large lot on good street, near car line, all improved; small payment down and monthly installments.
$750—$150 on Stoneman ave., near Monrovia line; fine old live oak on place, and in nice neighborhood; 50-ft. lots adjoining are held at $1000.
CARTWRIGHT & MORGAN,
20 10-12 E. Main st., Alhambra, Cal.

FOR SALE—FINE MODERN COTTAGE AT Alhambra, near car, for only $1850, also same party has 10 acres at Rialto at $200; leaving for mines, so must sell these for cash only. MRS. M. HOOVER, 213 W. Third. 20

FOR SALE—TWO MAIN ST. LOTS, 100x178 to 14-ft. alley, at only $900 each. WESTERVELT, 322 Merchants' Trust Bldg. A3313, Main 3699. 20

FOR SALE—NEW 5-ROOM COTTAGE, 200 feet from car on Vera st., large lot, orange trees. You cannot build it for the price. Open for inspection every day. 20

PASADENA.

FOR SALE—
BEAUTIFUL HOME, GRAND OLD TREES, 5 TO 10 ACRES.
PASADENA.
$20,000 TO $30,000
ANNA E. BRIGGS,
400-10 FAY BLDG. 20

FOR SALE—
AT A BIG SACRIFICE.
If you want a bargain, investigate this at once; a choice 62x165-foot lot on Franklin ave. near California st., for $600; this is $300 under value of adjoining lots; owner must sell. Address N, box 126, TIMES OFFICE. 20

ALTADENA.

FOR SALE—1 OR 2 ACRES, RESIDENCE site; excellent view of ocean, valley and mountains; fine residence section, one block from car; good water right. Address owner, P.O. box 207, PASADENA, CAL. 20

EAGLE ROCK.

FOR SALE—SPECIAL FOR THIS WEEK choice centrally located residence lots, first class street improvements, $175. See J. A. GATES, 121 Merchants' Trust Bldg., and be shown the property. Tel. Main 814, Home A3822.

FOR SALE—
GLENDALE.
FOR SALE — MODERN BRAND NEW 7-room 2-story house, never occupied, beautiful home, can be had at a bargain; owner must sell quick. A. K. CRAWFORD, 327 S. Broadway, room 201. 20

FOR SALE—$2250; 1 ACRE FRUIT RANCH at Tropico, 6 room house, stable, chicken houses. WUERZ & BRUBAKER, 134½ North Spring. 20

SOUTH PASADENA.

FOR SALE—
DOS ROBLES PARK.
A beautiful and exclusive
BUNGALOW TRACT.
Among the OAKS and ORANGE trees. DOS ROBLES STATION right at the tract. First st., east of ONEONTA.
LOTS
$500 AND UP
—on—
$100 down and $20 per month.
Electricity, gas, telephone and water; cement sidewalks, gutters and streets oiled.
SCENIC CAR LINE.
Monrovia, Westworth and Sierra Madre cars.
RALPH M. WATSON,
611 Grant Bldg. Home A5401, Broadway 4372. 20

FOR SALE—
A WELL LOCATED
modern nine-room furnished residence on a corner of Hopedale, between Ocean Front and Venice. The house is equipped with shower bath, dressing-room and has every convenience; is only 4 blocks from the ocean, 2 blocks from Abbot Kinney's line, lot is 66x175 ft.
E. L. WILDY, 600 Grant Bldg.

FOR SALE—
HERMOSA LOT.
Brand, 140th st. near ocean, 57ft.
C. J. MORET, YOUNG & ADAMS
A7388. 324 S. Hill st. 20

FOR SALE—FROST LOT ORIGINAL NAPOLI joins finest house, sidewalk in, everything booming there. Box office CATACOMBS OF ROUFF, 10th and Main, afternoons. 20

FOR SALE—WILL YOU MAKE OFFER FOR two 5-room cottages on Hampton ave., one block from beach and car stop. PETTIT LAMY, 105 Union Trust Bldg. 20

WOODLAND PARK.

FOR SALE—
OAKLAND PARK property, at present prices, is one of the finest, surest investments in the home-town today.
Priced flat, in general, based on the PRESENT earning power of the land.
Improved values rapidly should, if carefully purchased, return 5 per cent. and yearly to the buyer.
This property can be improved so as to return 5 per cent. on the total investment.
We are not only going to make more money in the future, we mean to make it now. To prove this for yourself, put $75 to find a Desirable cottage for the summer.
Sometimes it is cheaper to buy than to pay rent.
We offer the following bargains in semi acre:
Semi-So. front lot, Short Line Beach, 25 ft. $150—Semi-corner same St., facing south, 50 ft. $200—Semi-So. front on Park ave., one of our finest streets, 50 ft. $250.
Semi-S. front on Ocean, this 50 ft. $300.
Semi-50 ft. ocean frontage, north corner, $400.
Many more things in bunch for sale, easy payments, let us show them to you. For information—
Semi-Lot on paved st., 2 houses furnished. This is the best for the money on the beach. First cash, balance 6 and 12 months 7 per cent.
Desirable cottages are getting scarce. We have a few left, but don't wait too long. See the ROBBINS REALTY CO., 146 Pier ave., Ocean Park.

FOR SALE—SNAPS THAT WILL STAND the closest investigation.
100 feet in front of Monrovy ave., 6 feet west of Lincoln; corner and a bargain.
Either—Worth at least $1000 more than we ask for it.
Lots—Eighty 4-room modern cottages, large lots, $2000 than shown what a bargain it is, $150 balance 12.
Semi-5 rooms and bath, Grand ave., $50 balance $10 per month.
Semi-Lot—Choice corner, all set to fruit, 5-room modern furnished cottage on the Speedway and a paved street, reduced from $3500 as owner needs money, $2900, rent, $20.
Semi-4 and 4-room modern cottages, rented on Dwight ave., $2000 each, but reason for selling; 5-room cottage near Short on ocean front.
Semi-5-room modern cottage, furnished, ocean front, or will sell it and duplicate for $3000.
Semi-5-room modern cottage, furnished, rented, $25 per month.
Semi-5-room elegant home, worth $6000, rented for $35 per month.
Semi-5-room lovely society home near Venice $3500—Brooks ave. lot, think of it.
Semi-Lot on Pier ave., choice.
Semi-Large lot near Fredericks station, only $800 down.
Semi-Lots of the Epsilons, Venice, Cal., has the largest lots. You can make money by dealing with him. He also has a large list of cottages to rent. All owners having property for sale or rent should see him. Office 2nd st. Allen at once. He has Fresno and Arizona people who want to rent and buy for cash, so must have what I want and buy for cash, so must have what I want and buy for cash, so must have what I want

Realty Offerings

FOR SALE—
Beach Property.
SANTA MONICA.

FOR SALE—
READ THIS BEFORE YOU BUY AT SANTA MONICA.

The following properties are located near to and nearly all have street improvements complete. We sell our lots cheaper than others do farther out where the buyer only pays for the raw land for his money. Buy and build near in and your money is safely invested.

50x150 corner, Ninth and Utah.....$ 900
50x150 corner, ninth and Utah..... 1500
50x150 on Ninth 650
50x150 on Tenth 650
50x150, corner Tenth and Utah..... 1400
50x150, corner Eleventh and Utah..... 1000
50x150, corner Twelfth and Utah..... 1400
50x150, corner Thirteenth and Oregon..... 1000

All this property has sidewalks, curb, sewer and oiled streets.

150x150, corner Fourteenth and Arizona...$1200
50x150, corner Nineteenth and Arizona..... 1000
50x150, corner Sixteenth and Nevada..... 1100

If you are looking for Second street property or Ocean avenue, we have the only lot in town to choose from.

Do you want a new modern house already built? We have six for sale nearly completed or under construction.

Do you want lots in the Palisades? We are sole agents for unsold lots at original prices.

Now is the time to buy.

MILES & TEGNER,
321 Oregon Ave. Santa Monica, Cal.

FOR SALE—
$1500—Corner sand lot, west of Trolleyway, between Pier ave. and Windward ave., 25 feet front. We have this office for a few days only. Biggest bargain yet offered in this choice location. You'll have to hurry if you want this snap.

$2000—For a most attractive 7-room, 2½-story furnished cottage, south exposure, in one of the most desirable streets of Pier ave., large sand lot, west of Trolleyway; you can buy on very easy terms; rents for $25 per month in summer; a big snap; won't last long.

$3500—For a 6-room modern and attractive cottage, on a paved street, worth much more than owner needs money badly, so makes this low price.

CHAS. J. HILDEBRAND & CO.,
167 Pier ave., Ocean Park.
Los Angeles office, 308 Delta Bldg.
Phones Home P1618, Sunset Main 813. 30

FOR SALE—SANTA MONICA, 2 BLOCKS FREY ON THIRD ST; NEAR OREGON AVE.; RIGHT IN THE BUSINESS SECTION. IMPROVED AND READY TO LEASE. A BARGAIN FOR QUICK SALE. EASY TERMS. WILL TAKE LOS ANGELES CLEAR FOR PART CASH. SEE JACOBY & CO., 321 PACIFIC ELECTRIC BLDG. 30

FOR SALE— LOOK.
2 lots, near Fifth and Michigan.
PRICE $750; SIZE 50x150 EACH.
Two can't duplicate that in the city.
CHANDLER & NORDHOLT,
421 Citizens' Bank Bldg. Third and Main st. 30

FOR SALE—
AT A BIG SACRIFICE.
If you want a bargain, investigate this at once, a choice east front building lot, 40x162, on Stanford st. near Oregon ave., for $350, if bought immediately; corner can be sold. Address N. box 23, TIMES OFFICE. 30

REDONDO.

FOR SALE—
AT A BIG SACRIFICE.
A close-in beautifully situated lot, overlooking hotel and ocean; can be had for $350; this is $200 under value of adjoining lots; investigate at once; you must sell. Address M, box 194, TIMES OFFICE. 30

FOR SALE—I MUST PROTECT MY HOME from a mortgage; will sacrifice my lot facing Hermosa ave., Redondo, right ground; be quick. Room 2, 121 N. Bunker Hill, Los Angeles. Phone MAIN 3287; A5468. 7

VENICE OF AMERICA.

FOR SALE—VENICE; 6-ROOM MODERN house; solar heater; for 1-2 the value; party must sell; this is a good snap. Make offers. JANTZEN, 2284 S. Spring. 30

FOR SALE—10 ACRES 1 MILE FROM Venice, at a bargain; easy; electric line; easy terms, $1000 down. QUATLE (owner.) Watts, Cal. 30

FOR SALE—VERY CHEAP, ONE OF THE best located lots in the Venice Del Rey tract at Venice; high, dry and panoramic. Call or address H. W. SOLL, Redondo. 30

FOR SALE—OR RENT; CHOICE BEACH property. LEWIS E. BRADY, 20 Windward ave., Venice.

LONG BEACH.

FOR SALE — $1300. PROPERTY FRONTing Atlantic ave., near Earl st.; three-room house; terms; will trade for Los Angeles property. Address BOX 306, LONG BEACH. 30

CATALINA ISLAND.

FOR SALE — AT AVALON; LOT 40x125, with 4-room furnished cottage. H. J. ROCHE, Avalon, Cal.

HERMOSA.

TO LET—FURNISHED ROOMS FOR HOUSEkeeping; hotel, Hermosa; also rooms and board; home cooking; rates reasonable. Address M. JOHNSTON, Hermosa Beach. Main 61. 3

BAY CITY.

FOR SALE—FINE LOT IN BEST SECTION of Bay City; Fifth st., one block from Ocean Front; all improvements in and of the very best. Bay City is on high ground, overlooking Santa Monica bay; 1 mile from wharf; boys for fishing and boating; in short, a highclass beach resort. $1500 if taken now. See H. P. PFAFFENBERGER. ADVT. Dept., The Times. 30

FOR EXCHANGE—
Real Estate.

FOR EXCHANGE—
Fine business corner, close in, near Main; 8 houses, $6500; want $3000 cottage; some cash and assume.

Beautiful new cottage, near Grand ave, car line and dirt st., $3500, mortgage $1300; want lots for equity.

10 lots, west of Hemini Baths car line, all clear, $4500; want close in; will add some cash and assume.

Fine large country home, 20 miles from N. Y. City, 20 acres adjoining Country Club, for Chillicothe.

CHAS. F. PATTERSON & CO., 415 Union Trust Bldg. Phone 7437; Main 2060. 30

FOR EXCHANGE—

$2250; $250 EQUITY.

5-room cottage furnished, high ground, located on Grover street, between 16th and Washington sts. Want good driving horse for equity, balance payable $20 per month, including interest. If you mean business call personally and see F. E. BROOKS, with
F. E. ROBINSON & CO.,
218 Pacific Electric Bldg. 30

FOR EXCHANGE—A CLEAR RANCH. A very choice orange grove of 15 acres, located one mile from Orange, full bearing trees; good improvements, cheap water, $15,000, clear; will guarantee $3000 loan at 6 per cent.; want income city property and will assume; owner, 325 H. W. HELLMAN BLDG. A3060. Main 4568. 30

FOR EXCHANGE—ROOMING-HOUSE OF 75 rooms, well located and a money maker; rent $2.30 a room, four year lease. Would consider equity in good cottage or good lots in S. P. addition; equity in ranch property. Price $6000. MAIN REALTY CO., 205-6 Severance Bldg. 30

FOR EXCHANGE—
Three fine lots in the West Park Tract, 50x132 each. Price $1200, equity of $250 and up to $1200 cash or assume for 5-room modern cottage, southwest near a car line. W. O. LUDEK, Chas. F. Patterson & Co., 415 Union Trust Bldg. Main 3060; F4287. 30

FOR EXCHANGE—WANTED—
Improved ranch; I have a very fine business lock, well located and leased at $1620 per r ; price $15,000; mortgage $3500, at 6 per c ; want well improved ranch, oranges or v uuts. 325 H. W. HELLMAN BLDG. Main 3060. A 3060. 30

FOR EXCHANGE — WANT HOUSES AND lots in exchange for rooming-house, also nice flats or good income property for good industrial stock and cash; will exchange good industrial stock and part cash up to $25,000 for good home. 2513 HOOVER ST. 19371. West 6927. 30

FOR EXCHANGE—I WANT THE BEST 10 or 12-room house located on large lot in southwest from $10,000 to $12,000; will give in exchange business property just off 6th-Seventh sts. worth $40,000, and take mortgage on balance. 2513 HOOVER ST. 19371. West 6927. 30

FOR EXCHANGE—$1400 EQUITY IN 36-room apartment, net profit $125 per month. Want about same amount in cottage or lot. JACK WORTHINGTON, 325 West 4th st. A4171; Main 4083. 30

FOR EXCHANGE—WILL EXCHANGE $1200 equity in six-room cottage, West Ninth st., for clear lot. Address R, box 136, TIMES OFFICE.

FOR EXCHANGE—
Real Estate.

FOR EXCHANGE—

SPECIAL SYSTEM
SPECIAL SYSTEM
SPECIAL SYSTEM

HORACE G. HAMILTON COMPANY
250-261-262 Pay Bldg.

Following will interest only
ORANGE GROVE OWNERS
WALNUT GROVE OWNERS
ALFALFA RANCH OWNERS
DAIRY RANCH OWNERS
CHICKEN RANCH OWNERS

WANTED
ORANGE OR LEMON GROVES
for the following:

$ 4,500—Southwest Los Angeles, 5 lots, 40x150 each, new modern 5 room cottage; fine fruits, lawn, flowers, etc. Near car line. Want Orange or Walnut Grove up to $7500.

$ 5,000—Los Angeles, merchandise bbstness at invoice prices; income 30 per cent. Want Orange or other ranch up to $7000.

$ 5,000—W. 23rd st., 7 rooms, new, very attractive, elegantly finished, built-in buffet, etc. Beautiful lawn and flowers. Want Orange Grove up to $5000.

$ 6,250—Maple Ave. corner, 102x130. Want Orange Grove up to $10,000.

$ 6,500—Hollywood, 9 rooms, lot 50x175; house just finished, built-in buffet, brick mantels, etc. A beauty. Beautiful lawn, flowers. Want lemon grove.

$ 6,500—Moneta ave., four 5-room flats, new, modern; lot 60x132; rental $40 month. Want Orange Grove.

$ 7,000—Country town, china and crockery business, actual invoice price. Want orange grove or walnut grove or other real estate.

$ 7,250—Hollywood, lot 70x175, fine fruits; 7-room bungalow; a lovely home. Want orange grove.

$ 7,500—Westmoreland Tract, 2 lots, 60x150. Want orange, walnut or other ranch.

$ 8,000—W. 25th st., lot 50x132; 8 rooms, new, oak floors, beam ceilings; a very attractive home. Want orange grove

$ 9,000—Pasadena, 9 room house, 4 room house, all modern, partly rented; lot 80x300; beautiful lawn and flowers; a bargain. Want orange grove.

$ 9,000—Long Beach, lot 60x290; 9 rooms, modern, very attractive; elegantly finished; want orange grove.

$12,000—Pasadena, lot 100x175, 8 rooms, oak floors, beam ceilings; flowers; a dream of a home. Want orange grove or walnut grove any value.

$20,000—Hoover st., three 5-room cottages, recently finished, modern, all rented $30 month; built in buffets; beautiful lawn, flowers, etc. Want orange grove.

$30,000—West Los Angeles, lot 132x200, 10 rooms; 2 brick mantels, built-in buffet, beam ceilings, polished oak floors, combination brass fixtures; an ideal home; one of the handsomest in the city. Want orange grove up to $18,000.

$11,000—Main st. locality, 5 stores, new modern; lot 100x125; rental $95 month. Want orange grove just completed.

$11,000—Third and Hill district! 110 room apartment building; furniture and long lease; income $1800 monthly. Want orange or other ranch.

$12,000—West Adams st., lot 120x140, 10-room residence, modern, furnace heat; lawn, flowers; a beauty. Want orange grove.

$20,000—West Adams st., lot 75x180; 4 new stores, 2 new bungalows; beam ceilings; oak floors; built-in buffets; ensures property splendidly attractive; all rented $140 month. Want orange or lemon grove.

$25,000—Westlake district; lot 80x150; 10 room house, oak floors, furnace heat, combination fixtures; a magnificent home. Want orange or walnut grove.

$25,000—W. Jefferson st. store and residence; a very fine property. Want orange, walnut or alfalfa ranch up to $12,000.

$18,000—Hoover st., lot 100x150, 12 rooms, polished floors, house in oak finish; furnace heat throughout, combination fixtures; beautiful oak buffet; auto garage, chicken houses. Want orange grove; one of the handsomest homes in the city. Want orange grove up to $20,000.

$20,000—Pasadena, lot 130x200, Orange Grove Blvd.; 10 rooms, oak floors, built-in buffet, combination fixtures, furnace heat, sewer; house in best and also modern; flowers, lawn, 15 varieties fruits in bearing. You will trade in a minute for this house; one of Pasadena's prettiest homes. Want orange grove; will assume large amount.

$27,500—Third and Hill district; furniture and long lease 250 room apartment building; net profit $6000 per year. Want orange grove or other ranch.

$40,000—Near Main and Pico, 69 room apartment building, lot 80x150; income $10 per cent.; long lease. Want orange grove.

$47,500—E. Hope and 16th st., lot 82x132, new 69 room apartment building; steam heat, beam ceilings, reception hall, very artistic; one of finest apartment buildings in Los Angeles; leased 4 years $400 month. Want orange grove.

WANTED
WALNUT GROVES
for the following:

$ 7,500—Westlake district, lot 50x132, 9-room residence, modern, very attractive. Want orange, walnut or other ranch.

$ 7,500—S. Hill st., furniture and lease 29 room rooming house; income $400 a month. Want walnut or other ranch.

$ 8,000—Huntington Park, 4 lots, 50x150 each; 6 room cottage, just finished; dozen varieties fruit trees in bearing; pumping plant. Want walnut ranch.

$10,000—West Los Angeles, lot 60x125; 3 new flats, built-in buffets, porcelain laundry tubs, gas heat, combination fixtures; very attractive; rented. Want walnut grove.

$12,000—Hoover st., lot 50x132; 2 stores downstairs, 12 offices and living rooms upstairs, new, modern, exceptionally attractive; rented $126 per month; a very fine property. Want Walnut ranch.

$17,500—West Los Angeles, 14 lots, 50x200 to alley each; cement walks; water to every lot. Want walnut or other ranch up to $25,000.

$25,000—E. 2nd st., lot 82x165 to alley; 2 story 2 stores, 3 and 5 room suites upstairs, modern, bath with each, all rented $140 month. This property is a bargain; lot alone worth $25,000. Want walnut grove Riverside district only.

WANTED
CHICKEN, ALFALFA, DAIRY
and
GENERAL RANCHES
for the following:

$ 2,500—Central ave., new furniture, long lease, 22 rooms; income $250 month; a bargain. Want chicken or other ranch up to $2000.

This house is a money maker.

$ 2,500—W. 30th st., new grocery business, fixtures and team; sales average $50 day. Owner died; must get out. Want ranch up to $3500.

$ 4,250—W. 46th st., 6 rooms, Pasadena, just completed, built-in buffet, hardwood floors, solid brass combination fixtures. This is a beautiful place Want chicken or walnut ranch.

$ 4,500—W. 47th st., 7 rooms, new, modern and very substantially built house; bargain. Want chicken ranch.

$ 5,500—W. Adams Heights, 3 lots, corner, 150x150, gilt-edge property at the right price. Want fruit ranch on electric line near Los Angeles suitable for a home.

$12,000—East Los Angeles, lot 65x150, 3 story hotel building, leased $75 net to owner; includes furniture; lot alone worth nearly $12,500; plenty room for additional improvements. Want alfalfa, orange or walnut ranch.

$18,000—Main st. district, 3 stores, 3 flats, modern, rented $190 month; lot 65x140; lot nearly worth price asked for entire property. Plenty of vacant space for additional improvements. A very good property Want alfalfa, walnut or dairy ranch.

OUR SPECIAL SYSTEM EXCHANGES ALL PROPERTIES QUICKLY.

HORACE G. HAMILTON COMPANY,
250-261-262 Pay Bldg., 3rd & Hill.
Members Los Angeles Realty Board
and Los Angeles Chamber of Commerce
"Thirteen years in Los Angeles"

FOR EXCHANGE—
SOME BOYLE HEIGHTS LOTS.

Clear beach lots for rooming-house.

Cash for cottage, if bargain.

¼ section heavy timber for equity in residence.

40 acres near Denver for Los Angeles.
R. E. MUNCY CO.,

Main 626. 406 Mason Bldg.,
Phone P3227. Cor. Fourth and Broadway. 30

FOR EXCHANGE—
$600—10 acres fruit land, Rialto, clear.
$800—Large lot, half block to car, clear.
$1500—15 acres, 3½ miles from Smiley Heights.
$2250—Nice cottage, large lot, East Side.
$2500—30 acres, near Smiley Heights, clear.
$3000—Equity $1800, 2-story house, Redlands.
$3500—Finely improved small ranch, Vineland.
$4500—15 acres, fine orchard, Lankershim.
$5000—160 acres choice land, Rialto, clear.
$6000—160 acres of wheat land, clear.
$11,500—50 acres, one-half in fruit, Lankershim.
$15,000—61 acres, 40 acres fruit, Lankershim.
$15,000—50 acres, solid to fruit, Ontario.
W. J. BRYANT, Sole Agent,
216 Byrne Bldg., 353 S. Broadway. 30

FOR SALE—5 ACRES AT PALMS, 5-ROOM house, barn, houses and corrals for 500 chickens; orchard, well and windmill. For city property. $8S PAY BAL. 30

FOR EXCHANGE—
Real Estate.

FOR EXCHANGE—
McDONALD & STOTT CO.,
312 Lankershim Bldg.,
Corner Third and Spring.

We have at last had a sample of beautiful summer weather, a little like that "Good Old Summer Time" away back East, which a few of us still remember. No, it is not hot; just warm, and the best kind of trading weather in the world. It is this weather that finds the "Wizard" at his best, limbering up his bones, muscles and brain, and puts him in fit shape for the trading arena. He has trades for you all, both great and small. Read his bulletin again today, read it carefully. Pick out those things that strike you best; then come in, or write the "Wizard."

THE WIZARD'S BULLETIN.
CITY PROPERTY.

1288—Will take clear vacant as part, in exchange for a drug store in A-1 location, close in, reasonable rent, $600 a month, must sacrifice on account of death of owner; price $3400.

1284—Corner 18th st., one of the best apartment house sites in the city; price $25,000, mortgage $7500 at 6 per cent.; will consider vacant acreage, or fruit ranch in exchange, up to $15,000. Owner is property and cash, for 10,000 or 15,000 acres of cheap grazing land in Virginia, Georgia or Kentucky.

1277—Lease and furnishings on a 36-room apartment house, modern, furniture in fine condition; good; 2 years' lease, cheap rent; cash price $1800 and clear; want suburban lots, clear if possible.

1262—Near Berkeley Square, West Adams Heights, A-1 residence site, lot 75x114, cash price $1800, and clear; wants a residence in Los Angeles.

1245—5-room modern cottage, close in, on E. 27th st., lot 38x132; price $4500, mortgage $1500; wants a few acres of orchard land, suburban to Los Angeles, for equity.

1238—On E. 54th st., a 5-room modern cottage, lot 50x132, with a 4-room house in the rear; price $2650 and clear; wants to exchange property in a small place; prefers Northern California.

RANCHES.

1161—In Glendale, 10 acres of Washington navels, 7 years old, A-1; 21 acres of frostbill land; price $15,000, mortgage $4500; wants a rooming-house or apartment hotel proposition, or other income property, and will assume.

662—Near the electric line, and suburban to Los Angeles, 10-acre dairy ranch, flowing water in abundance; income $200 a month not; new 5-room modern cottage; large barns, etc.; cash price $16,000, mortgage $3500; included 20 cows, 1 bull, 2 horses; farming implements and chickens; wants Los Angeles property or vicinity and must have $2500 cash.

185—10 acres in Covina, Washington navels and Valencia oranges, good condition; price $10,000 and clear; wants eastern city property, or will consider good farm land.

1256—5-acre dairy ranch, near Buena Park, 20 miles from Los Angeles. Alfalfa, corn, etc.; good house, abundance of water, pumping plant, well located; price $12,500 an acre, mortgage $6750 at 6 per cent.; will consider Los Angeles residence or eastern income for equity.

1117—At Corona, 11 acres Valencia and navel oranges in good condition; 4-room plastered house; price $5000 and clear; will consider eastern income, or good farm land in the Middle States.

745—In West Hollywood, a 7-room new modern home, lot 50x132, price $4500, mortgage $1500; will take an automobile and other good property in exchange.

1275—Near Sawtelle, 5-acre country home, 5-room new modern residence, other buildings, etc.; price $5000 and clear; wants improved ranch in Tulare, Kern, Santa Clara or Los Angeles county.

1047—19 acres in Boyle Heights, fine pumping plant, 6-room modern house, 7 acres in alfalfa, fruit, etc.; price $10,000, mortgage $3500; wants Los Angeles property or good cattle business proposition.

"SWEPT BY THE OCEAN BREEZES."
256—At Hermosa, 10 lots, good proposition; cash price $15,000, clear; wants Los Angeles property.

1256—On Hollister ave., right near the famous Bristol Pier Cafe, just opened, 73 feet, business property; price $150 a foot, clear; wants Los Angeles residence or good ranch and some cash difference.

$15,000 worth of good Venice property to exchange.

1277—On the bluffs at Playa del Rey, finest beach residence property, California bungalow, 7 baths, paneled walls, magnificent view; price $20,000 and clear; wants income property in Los Angeles, and will assume.

1214—At Redondo, 5-room residence, lot 60x152, price $2500 and clear; will trade for hardware or furniture stock of goods, or good town property. Investigate.

EASTERN PROPERTY.

847—In Toledo, 5 lots corner, first-class property; price $2000 and clear; wants ranch property or rooming-house property; Los Angeles and will assume; will consider unimproved land.

852—In Potter county, South Dakota, near Forest City; 160 acres of good land, price $4000; will exchange for small ranch near Los Angeles and assume.

1267—In the Province of Manitobe, Canada, 640 acres of fine wheat land, price $20 an acre and clear, near railroad; will exchange for home or orange grove property in Southern California city property and assume.

1265—Three miles from Onawa, Monona county, Iowa, 400 acres of corn and hay land; cash price $20 an acre, or exchange for city; 5 per cent., to run 5 years; wants alfalfa, orange or lemon ranch in Southern California and will assume.

McDONALD & STOTT CO.,
312 Lankershim Bldg.
Phones A3261, Main 4535. 30

FOR EXCHANGE—WATSON'S BARGAINS. 10 per month, $ per acre, will give you strawberry land with water, near electric, that will produce $1000 an acre.

$4500—Fine Bakersfield house. Want city or ranch.

$2800—Worth the money, Bakersfield residence. Want city or beach.

$2800—Sierra Madre, fine new residence. Want Long Beach or ranch North.

$2500—Glendora, highly improved. Want Los Angeles.

$10,000—Fine 40 acres, Orange Co., small house and barn. Want clear Long Beach for about $4500, balance mortgage back.

$2500—A new patent, big money-maker. Want city or country.

$4800, clear—Fine 160 acres Kings Co. alfalfa land. Want city or beach.

$8000—20 acres, house, barn, windmills, 3 artesian wells, brooder house, incubator, 2 sets, chickens, fruits, farm implements; a fine little country place. Want city or beach.

WATSON'S SWAP SHOP.
940 Huntington Bldg. Main 6154. F7769. 29

FOR EXCHANGE—
An elegant suburban 10-acre ranch; a magnificent suburban home, San Diego. Want 5-room home.

Beautiful 10-room modern home, Booneville, New York. Want home or income city, or beach.

Entirely modern beautiful 8-room home, Denver. Want city.

10-room brownstone front, Chicago. Want city.

Nice income building, Chicago. Cheap. Want lots or cottage.

Very fine flat building, St. Louis.

2 modern, elegant homes, St. Louis.

Nice home, Kansas City. Want city.

Want homes here. 2 elegant lots, Long Beach. Want good home.

2 nice bungalows to exchange for lots. Fine Oakland home. Want Los Angeles.

The above are only samples of a few of our good things for exchange on a fair cash basis.

IDEAL REALTY CO.,
1204 S. Figueroa.
Phones—B6047, Broadway 3227. 30

FOR EXCHANGE—
$2750—5-room modern cottage, Sunnyside, with one acre of ground, fenced for chickens, 1-2 block from two car lines, unincumbered, will take lot as first payment, mortgage back for balance, or might consider cottage in city.

$2000—4-room California cottage, lot 40x125, good location, southwest, mortgage $800, want lot southwest for equity.

$3000—5-room modern cottage, high ground, near West 1st street, lot 50x160, mortgage $2000; want five-room cottage southwest, and will assume difference.

$7000—A beautiful country home at Altadena, lot 75x225, surrounded by the most beautiful homes in that charming location. Mortgage $3000. Will exchange equity for city property.

HIGBEE & HODGKINSON, 215 Collins Bldg., 213 W. Third st. Phones A4624; Broadway 1472. 30

FOR EXCHANGE—$25,000; 2 LARGE LOTS, Huntington Park; each 87x150 to alley; small cottage, mortgaged $3000; want acreage up to $25,000.

$12,000—6-room cottage, new and modern, 2 lots, 60x132 each, nice little home; want lots up to $14,000; can arrange bonds to suit.

$27,500—5 rooms, E. 27th st., neat cottage, valuable lot; will take lots further out for equity of $15,000, balance to suit; this is good rental property.

$27,000—Swell bungalow on 32d st. near San Pedro st., very desirable home, want lot, south Pasadena, Eagle Rock or Glendale; what have you?

$52,500—W. 29th st. near Western ave., corner lot, 50x125 ft.; 5-room modern 2-story house mortgaged $24,000; want clear lots, southwest or Hollywood way; might take small ranch; submit yours. BURNS-HUTCHINSON & CO., 427 Laughlin Bldg. Main 321 or 7118. 30

FOR EXCHANGE—ROOMING-HOUSE FOR cottage.

$35,000—Apartment house, leased $245 for ranch.

$15,000—20-acre orange grove, good income for Los Angeles.

$15,000—24-room building, leased, for orange grove.

$12,000—11-room building, lot 75x135 for orange grove.

Large lot N.W., part on cottage S.E.

$9000—27 acres, Compton for Los Angeles.

$9000—17 acres, walnuts, Monrovia for Los Angeles.

$7500—Modern home, Long Beach, for L. A. home for walnut grove.

$4000—10-room building, Redondo, clear for Los Angeles.

$2500—Cottage Boyle Heights for rooming-house.

F. E. DODGE, 425 Mason Bldg. 30

FOR EXCHANGE—$2000 EQUITY IN MODern cottage; want rooming-house, small ranch or clear lots. Phone OWNER, South 1

FOR EXCHANGE—
Real Estate.

FOR EXCHANGE—REAL ESTATE.

$12,000, clear—6 lots, 2 are corner lots. Lots 82x175. Street work in. ALSO, 3 lots 100x175, in Glendale, on car line. Exchange all or any part for income and assume.

$4500, clear—Clarkedale on Venice Short Line, 7-room house, 1½ acres of ground. Street work all in. Large pumping plant. Plenty of mixed fruit. Exchange for residence and assume.

$8000, mortgage $1800—Flat building with 2 large store rooms and 15 living rooms above. All rented. Exchange for ranch and assume.

$10,000, mortgage $1200—4 buildings, stores, offices and flat and cottage. All rented and brings good income. Owner leaving city. Want clear lots or acreage.

$25,000, clear—20-acre orange grove, Pomona. Full bearing. Plenty of water. This is the premium grove of this section. Exchange for residence or income.

$10,000, mortgage $2000—20-acre ranch, 13 miles southeast of city. 5-room house, commodious barns. All farming implements. Lots of mixed fruit. Planted to alfalfa, beets, corn. Want city property.

$12,000, clear—20-acre ranch just east of Ontario; 15 acres in mixed fruit; full bearing; 13 acres of grapes; 6-room house; large barn; plenty of water. Exchange for city property.

$10,000—10 acres orange grove, Colton. Plenty of water. What have you?

$9000, mortgage $1000—Santa Monica, store and 5 living rooms. New cement and brick. Large lot. Want cottage. Will assume.

$8500, mortgage $500—10 acres Artesia, 7 acres in alfalfa. Lot of mixed fruit. Artesian well. Small house. Want cottage. Will assume.

$6500, mortgage $2000—Pasadena. Flat building. Want acreage or auto. What have you?

$2500—Corner lot Long Beach. Want auto or acreage.

$5000—Equity in 10-acre ranch, just south of city. Large pumping plant; 5-room house. Large barn. What have you?

$7500, clear—5-room cottage. Large lot; barn. ALSO 7-room house, 2 large barns, chicken house; pumping plant. Lot 112x200. Exchange for fruit ranch.

$1000—Industrial stock for auto or equity in cottage.

See J. T. PETERS, with D. L. PETERS,
214 H. W. Hellman Bldg. 30

FOR EXCHANGE—AT CASH VALUE.
$5500—5-room strictly modern residence, South Pasadena, on high ground, beautiful view, very desirable location. Want Los Angeles same or less value.

$3500—Modern cottage, southwest, near Normal; just completed. Good lot. Want good lot first payment.

$12,500—Ten-acre first-class orange grove at Corona, full bearing, in fine condition and a big income producer. Want Los Angeles same or less value.

$2000—Four nice lots at Huntington Beach on car line. Street work done and paid for. Want Los Angeles to $2000, or might take good double seat automobile to $2000, if new or almost new.

$15,000—5 acres in bearing walnuts in fine condition in best walnut section. Plenty water; other improvements; a low price. Want Los Angeles income same or less value.

$10,000—A beautiful 5-acre fruit ranch at Glendale, a double corner on good street. Modern 5-room house, large barn, 57 shares deeded water. Good income. Want residence lot, Los Angeles, worth $3000 or less.

$1250—The best lot for the price in the southwest. Corner 54th and Adams; it's an east front and well worth $2500. Will put in on bungalow to suit. It's a bargain and a beauty.

$18,000—30 acres of fine alfalfa, vegetable or fruit land, on electric, near Los Angeles. Lots of water developed. Will soon double in value. Has some buildings. Want income in or near Los Angeles.

$7500—Modern flat building, just off San Pedro st. Almost new. Lot 52x150 to alley. All occupied. Pays over 15 per cent. Will take lot to $3000, high ground, west of tunnel.

I'll be glad to see you if you want to trade.
J. T. PETERS, 220 H. W. Hellman Bldg.
A3562, Main 7712. 30

FOR EXCHANGE—

SOME GOOD ONES.

$11,000—CLEAR. A BIG FINE LOT, 129 FT. FRONT BY 190 FEET ON E. 14TH STREET. CLOSE IN. IMPROVEMENTS VERY NOMINAL. NAIL BUT THE LOT IS ONE OF THE FINEST IN THE CITY. THE OWNER WANTS TO EXCHANGE THIS FOR A RESIDENCE IN THE W. W. OF WESTLAKE DISTRICT. BUT IT MUST BE STRICTLY FIRST-CLASS —NO OLD SHACK.

$20,000—MORTGAGE $12,000; A STRICTLY A1 NEW APARTMENT HOUSE, 2 OR 3-ROOM SUITES, BUILT-IN BEDS, HOT AND COLD WATER. ALL ROOMS ARE IN ALL—LEASED $245 PER MONTH. WANT ORANGE GROVE FOR EQUITY, AND MUST BE GOOD.

$20,000—CLEAR. 20 ACRES, RIVERA, WALNUTS, ORANGES AND ALFALFA; 200 INCHES WATER, 10% PER HOUR; 6-ROOM COTTAGE; GOOD BIG BARN AND OUTBUILDINGS; WANT CITY INCOME; WILL ASSUME.

$4500—MORTGAGE $1850; 5-ROOM MODERN HOUSE; A FEW DOORS FROM CAR LINE. OWNER WANTS GROCERY, HARDWARE OR DRY GOODS STOCK.

$2000—CLEAR. 10 ACRES, ORANGE CO., SMALL HOUSE AND BARN. WANT CLEAR LONG BEACH FOR ABOUT $4500, BALANCE MORTGAGE BACK.

$2500—A new patent, big money-maker. Want city or country.

$4800, clear—Fine 160 acres Kings Co. alfalfa land. Want city or beach.

$8000—20 acres, house, barn, windmills, 3 artesian wells, brooder house, incubator, 2 sets, chickens, fruits, farm implements; a fine little country place. Want city or beach.

WATSON'S SWAP SHOP.
940 Huntington Bldg. Main 6154. F7769. 29

FOR EXCHANGE—
I. J. SILVIS & CO.,
326 Mason Bldg.
S.E. corner 4th and Broadway.

5-room modern cottage, barn, store house, chicken house, in Santa Monica, 5 lots each 50x165 to alley. A corner all clear for $3500 home in the city.

139 acres in Cove County, Kansas, all good smooth land, good soil, will raise good crops; good location, $4500, clear. Want city.

20 acres at Capo, Ventura County, 6 acres lemons, 6 acres navel oranges, 6 acres Valencia oranges, 2 acres barley, 26 shares water stock; $8500, mortgage $3000. Want cottage for home; trees 9 or 10 years old; bargain; good 9-room house, all modern, well furnished at Huntington Beach; lot 50x132, $7000, mortgage $2000 at 7 per cent.; can run same. Owner has small house in Alhambra, 4-room house, two lots each 50x150, $2000, mortgage $1000. Will swap the 2 houses for ranch and assume. Come and see us. We have many things to exchange that are not in our ad. Both large and small.

I. J. SILVIS & CO.,
326 Mason Bldg.
S.E. corner 4th and Broadway. Broadway 3442. 30

FOR EXCHANGE—OR SALE.
BEAUTIFUL ALHAMBRA HOME.

A modern well-built 8-room house, automatic barn, chicken corrals, etc.; excellent car service, beautiful valley and mountain view, flowers and all kinds of fruits in abundance; 23 full-bearing orange trees and 100 rose bushes; house built about two years; situated on Main st.; in West Alhambra; lot 100x230; will sell on easy terms or exchange for well located city property.

EDWARD D. SILENT & CO.,
Est. 1895. 216 W. 2nd st.
Members of the L. A. Realty Board. 30

FOR EXCHANGE—20 ACRES IN THE FULlerton district, 20 acres in walnuts, 40 acres in oranges, all full bearing, income of which was $10,000 last year, should be more this year. Will exchange for business property to the amount of $100,000 or will take business property to the amount of $50,000 and a residence in the hill section worth $25,000. Price of this property is $75,000, and it is worth every dollar of it in gold coin. H. R. HOLT, 606 Currier Bldg. 30

FOR EXCHANGE—
Grand Villa site lot at Hollywood, 90x220; one of those choice locations for a suburban home, splendid view that can never be obstructed in the choicest residence district of this choicest part of our sunny southland. Will exchange clear for 7-room bungalow on high ground, west or southwest in Los Angeles; will go as high as $7500. G. M. GIFFEN, 111 Merchants Trust Bldg., 207 S. Broadway. A1560; Main 2130. Member L.A.R.B. 30

FOR EXCHANGE—
We have a fine 11-room house, on E. 20th st. near Maple ave., on lot 74x152; the house is very modern and up to date; owner will consider exchange for orange grove not to exceed $11,000, as there is a mortgage of $2000 on the property. For full particulars see MR. PHILLIPS, with Golden State Realty Co., 430 S. Spring st., both phones Ex. 56. 30

FOR EXCHANGE—I HAVE $4500 WORTH of good industrial stock earning 20 per cent. on capitalization and an $ per cent. dividend is to be declared in September which I want to exchange for real estate. In answering state where property is located so I can go and see it and if clear of all incumbrances. Address R, box 66 TIMES OFFICE. 30

FOR EXCHANGE—
Real Estate.

FOR EXCHANGE—
$25,000—200 acres, San Gabriel Valley, 17 miles from Los Angeles, near electric line; abundance of cheap water; now planted to potatoes, which should pay half value of land clear. (Crop reserved.) Good revenue producing ranch; want city income.

$22,000—40 acres, near Santa Ana electric, close in; good size, well improved; 5 artesian wells; 10-room house; 2 crop houses; grape crop, will pay maturing paper; mortgage $12,000, payable $1000 annually; want city.

$11,000—20 acres, San Gabriel Valley, planted to S. S. walnuts, 7 years old; fine soil; abundance of cheap water; want city lots.

$6000—10 acres, S.S. walnuts, 10 years old, near Whittier; cheap water; want city.

$6000—17 acres, 11-year-old walnuts, plenty of water, near Monrovia; all; want city residence.

$5000—2 acres, 14-year-old oranges, Riverside; good water right; for city.

$10,000—10 acres lemons, 12 years old; good water right; mortgage $2000; want city residence for equity or full amount.

$1000—2 acres, Baldwin ave., Baldwin's Ranch, with water, very choice; want city lot.

$4500—10 acres Golden West ave., Baldwin's Ranch, with water; good soil; want Long Beach.

$6500—5-room modern house, 9 large lots, near car line, Alhambra; want city.

$5000—12 acres oranges and deciduous fruits, 5-room house, barn, good water right; want city home.

$5000—Good orange and lemon grove, 10 acres, plenty water, with cash, for good city residence.

$4000—Large villa lot, Highland Park, high and attractive, $2000; 5-room, modern cottage, Pico Heights, $2500 and cash, for modern 7-room house up to $7000; must be good value.

$6000—4 acres, 6-year-old navel orange grove, plenty cheap water; near Sawtelle cottage.

$10,000—Hollywood and city vacant with cash for income.

$6000—7-room modern house, corner lot, 100x150, finest view, close in; want near-by ranch.

$7000—10-room modern house; lot 66x180; fine surroundings; want ranch.

$3500—6-room modern house; lot 60x300; east front, well improved, Pasadena, mortgage $1000; want good beach cottage.

$4000—7-room new modern house, large grounds, barn; at Manhattan Beach; want city.

$7000—Choice 5-room modern new house, best part of Highland Park; well improved; lot 60x200; want alfalfa or near-by ranch, Anaheim or Fullerton preferred, or city income.

$3500—7-room modern house, lot 50x190, Pasadena ave., Highland Park; want Long Beach.

$4000—5-room modern house; lot 53x140; Griffith ave.; mortgage $1000; want small country home. Exchange $1000 cash.

$10,000—5-room modern house, on Jefferson st., 100x270; double frontage, clear, with cash for inside or good income property.

Main 6442. FORBES REALTY CO.,
A1163. 401 LAUGHLIN BLDG. 30

FOR EXCHANGE—BY EUGENE C. WEBSTER, 721 H. W. Hellman Bldg.
$150,000—Income; income $14,000; mortgages $50,000, 3 years, 6 per cent., and $25,000, 5 years, 6 per cent. Evanston houses and 2 flats. Want the home, either in city or near, and city income. Submit what you have at once.

$28,000—Clear; consisting of large Westlake and Baltimore flats, some vacant and good lots. Can make quick deal on this.

$3000—Cl

FOR EXCHANGE—
Real Estate.

FOR EXCHANGE—NEAR REAL ESTATE.
$1200—CLEAR; nice bungalow lot on Vermont ave., near Temple; $600; want cottage; equity.
$1200—CLEAR; one of the finest corners, S.W.; fine bungalows on all sides; owner wants down-to-date bungalow, S.W.; will assume.
$1250—Mortgage of $1000; close in; Westlake lot; 58 ft. on Hoover, south of 9th st. Owner wants closer-in vacant or improved up to $3,000; will pay from cash and assume balance.
$1250—Fifty shares of gilt-edge industrial stock in a closed corporation; pays 6 per cent, on the price asked; will exchange for well improved bungalow, furnished preferred, and no difference; or will sell at a bargain.
$1250—CLEAR; across the boulevard from Compton, cement work and improvements all in; owner wants cottage here; will assume.
$12,000—CLEAR; ten 50-foot lots near Melrose and Western ave., and a fine residence lot on LaBelle, near 21st; 60-foot front; owner wants to trade the 11 lots for a flat or apartment up to $15,000, or will put in other good property, and take something larger; investigate.
$16,000—CLEAR. A close-in corner on Second street near Figueroa; fine for flats or apartments. Want good lot up to $5000, balance cash or mortgages back. This is gilt-edge.
$18,000—Mission house at Ocean Park; leased; good income; want to trade for a flat here; will put in other property.
CHARLES P. HALFHILL & CO.,
424 I. W. Hellman Bldg.
HOME A4330. SUNSET HEWAY 2603. 30

FOR EXCHANGE—
$32,000—Mortgage $24,000; 363 acres ripe for subdivision; near car line, 8½ miles from business center; will consider anything good for the equity in realty or stocks; Eastern considered.
$35,000—Mortgage $40,000; 630 acres, ripe for subdivision into acre lots; want some cash and realty for equity; Eastern considered.
Clear lots for equity in income property up to $30,000; what have you?
$3500—Business corner, 36x117.5, close in, at Huntington Beach; want city and assume.
$4000—20 acres, near electric line, plenty water, alfalfa, trees, house, barn, etc.; want city.
$4000—Mortgage $1200; 20 acres of peaches near Ontario; Eastern considered.
$4000—2 lots at Atlantic City.
$4000—20 acres near Corcoran; Eastern considered.
$1600—Equity in modern cottage for $400 cash and what have you.
$13,000—Mortgage $7500; 1200-acre fruit ranch, 60 miles from Los Angeles; Eastern considered.
1200 shares on Montezuma Mining stock; what have you?
J. H. G. STODDEN CO.,
417 Byrne Building.

FOR EXCHANGE—
W. I. HOLLINGSWORTH & CO.

A CORNER
WEST SIDE OF FIGUEROA
NORTH OF PICO STREET

We are offering to exchange the equity in a Figueroa street corner for a residence or vacant property, clear.

W. I. HOLLINGSWORTH & CO.,
234-235 WILCOX BLDG. 30

FOR EXCHANGE—
San Gabriel Valley.
5 acres, full bearing walnuts.
5 acres, 7-year-old walnuts.
4 acres barley, corn, etc.
2 acres deciduous fruits, potatoes, etc.
¼ acre eucalyptus.
1-room cottage; farm implements, etc.; 25-H.P. pumping plant, capacity 85 inches; 18 choice Ditch stock; 7 shares Walnut Growers' stock; water 200 feet deep; 1 mile from electric line runs three years; 13 miles from Los Angeles; best R.R. facilities; property adjoining just sold at $450 per acre; will trade for Los Angeles residence property. Talk fast, as there are others investigating.
DAVID BARRY & COMPANY,
323-329 Bradbury Building.
Phones A4062. Main 6395. 30

FOR EXCHANGE—GOOD LUCK TRADES.
$7500—Equity $1500. 2 bungalow lots, southwest; one corner; good location and easy terms. $2500—Equity $500. 2 lots, one corner, Hollywood; want clear lot for equity or assume on small cottage.
$3200—Equity $2000, 75-ft. lot on Wilshire blvd. Want 7-room bungalow or 2-story house, about $6000, and assume.
$3500—Equity $1000; balance 7 years, 8 acres, in fine state of cultivation, on Kings River, Fresno county, close to two transcontinental railroads. Good house, barn and unlimited water supply. A big income producer. Will assume for 100 ft. or more frontage, city or foothills, with a small house preferred. Must be rush bargain.
$1500—Clear 7-room, modern bungalow, east front; want west end lots for $4000; take mortgage back on balance. ARTHUR W. KINNEY CO., 119 Mer. Trust Bldg. A3425. Main 2222. 30

FOR EXCHANGE—
Lot 50x160 with 2 houses on same lot; income $35. Want a walnut grove.
W. L. CARTER, 202½ S. Broadway.
12-room residence on West Adams st. Will consider a ranch near car line.
W. L. CARTER, 202½ S. Broadway.
9 acre full-bearing walnut grove, 10 miles out, at Pico Station, for city or Pasadena.
W. L. CARTER, 202½ S. Broadway.
12-acre bearing walnut grove at E. Monte, ranch buildings, for city; this grove is clear.
W. L. CARTER, 202½ S. Broadway.
32-acre alfalfa ranch, 5 miles south of city; ranch buildings; for city or SALE CHEAP.
W. L. CARTER.
202½ South Broadway. 30

FOR EXCHANGE—OR SALE—
WE HAVE A FINE

Piece of income property; one 2-story 8 room double house, strictly up to date, hardwood floors, gas and electricity; also one double 4 room, one 4 room and one 4 room bungalow, all rented and bringing in an income of $120 a month.
Price $13,500; will exchange for small ranch as first payment; party going East. This is an A1 proposition.

For exchanges, see O. W. SEASTROM.
With R. E. IBBETSON & CO.,
230 L. A. Trust Bldg.
Main 1189. A2410 30

FOR EXCHANGE—
$700—Business lot, next corner grocery, Vermont and Pacific ave.
$1000—25th st., 81x113, near Long Beach electric system.
$1000—80x170, near Vermont ave. and Colegrove car line, 5c fare.
$1200—Dayton ave., on Garvanza line, 30x139, alley, east front.
$1200 equity, mortgage $2000, 4 rooms, 629 Solano, 40x140, double front.
$1200 equity, mortgage $1300, 177 Clarence, 4 rooms, industrial district.
$1500 equity, mortgage $2000, 5 rooms, 115 W. 25th near La Salle ave., 50x140.
We own these properties and can give you a quick deal.
BARGAIN REALTY CO., 600 L. A. Trust Bldg., Second and Spring. Main 2341, A7361. 30

FOR EXCHANGE—A 48 ROOM LODGING house on Main st., and a 42 room one on S. Spring st.; good leases and rentals; also a number of smaller apartment houses from 10 rooms up, to exchange for cottages or equities, or will consider any desirable real estate.
A 6 room house in Marion, Ind., clear, value $1200, for something here, parties will pay cash or assume difference.
A cottage which has a cash value of $1000 for grocery stock.
WAGONNER REALTY CO., 229 Grant Bldg. Phone A4445. Main 5467. 30

FOR EXCHANGE—
SOME GOOD ONES.
$7500—Ocean Park residence, clear, for city.
$3500—Ocean Park, vacant, clear, for city.
$1500—Playa del Rey, vacant, clear, for city.
$25,000—Riverside furnished hotel; want orange grove.
$2500—Beach lots and cash for cottage.
Clear Boyle Heights rental property, fine location; want good ranch near city; will give, fair deal.
WM. J. WELSHANS, 425 Mason Bldg. F7962. 30

FOR EXCHANGE—
$2500—Equity $1800. Choice prospective Junsen property near Ninth and Tennessee. Income $156; can be doubled at small outlay. Will take beach lot up to $800 and balance or equity in cash. A great snap.
$3000—Equity $2500, good 6-room cottage, nice location, southwest, fine lot, cash value. Want 2 or 10 acres, Monrovia, Glendora or San Gabriel; will assume.
$7750—Clear, elegant 9-room home, just completed, not far from Adams and Normandie. Well designed, beautifully finished; choice location. Will take property near University of Southern California. No inflated values considered. Will take mortgage back for part.
BURNS-HUTCHINSON CO., 427 Laughlin Bldg. Home A7758, Main 227. 30

FOR EXCHANGE—
10-acre alfalfa and chicken ranch near Garden Grove, for a house and lot in Los Angeles or vicinity.
Nice pumping plant, worth $2000; 300 hens, 30 chickens, 1 Jersey cow and calf, 1 work horse, 1 mule, 4 acres of alfalfa, knee high, 9 tons of barley hay in the bunch. All the tons of barley hay in the bunch. All the furniture, including a piano, and new chicken-houses are worth $3000. Sandy soil, free from alkali.
This property is worth $7500, but for reasons that cannot be stated here it must be sold or exchanged at once. Everything goes for $5000. Mortgage $1000.
HOLLYWOOD CO-OPERATIVE REALTY CO., 129 Cahuenga ave., Hollywood.
Home 277. Sunset 841. 30

FOR EXCHANGE—$6500—6-ROOM MODERN house, big lot, on Oxford ave., only 17 minutes on car to business center. Mortgage runs on car to business center. Mortgage $2000. Want vacant lots or close cottage inside $2000. Want vacant lots or close cottage inside $2000. Want vacant lots or close cottage inside

Refiners

FOR EXCHANGE—
Real Estate.

FOR EXCHANGE—WE GIVE ATTENTION to real estate exchanges, and can handle your city or country property to advantage. DENNIS-TAYLOR CO., 238-39 Byrne Bldg.

FOR EXCHANGE — GOOD WATER PLANT, 1000, S.W.; pays 12 per cent, monthly; we are in real estate business and want lots, not water. BURKE BROS., 424 S. Spring.

FOR EXCHANGE—4 FINELY FURNISHED rooming-houses, 2 grocery stores and good restaurant, for Los Angeles real estate. See PHOENIX, 261 Grant Bldg.

FOR EXCHANGE — $2,000, LONG BEACH lots in Hillcrest Tract. $500 San Diego ranch. What have you? JACKSON, 321 Chamber of Commerce.

FOR EXCHANGE — BAY MARE, WAGON, harness; $300, for first mortgage or equity on close-in L.A. Home 377, Sunset 941. A. J. MEYER, Hollywood.

FOR EXCHANGE—LARGE CORNER LOT Pasadena; also lot Joplin Heights for Chicago. J. G. MARTIN, 17 N. Clark st., Chicago.

FOR EXCHANGE—FOR REAL ESTATE OR lot, fine millinery business, fine location, stock; cause leaving city. Address P, box 38, TIMES OFFICE.

FOR EXCHANGE—CHOICE LOTS AT FAIrview Beach, clear, as first payment on 6 or 7-room cottage in first-class locality. Address P, box 189, TIMES OFFICE.

FOR EXCHANGE—LOT, E. WASHINGTON st., near Central ave., 25 acres land and cash, or assume for 6 or 8-room cottage. A. H. MERVYN, 320 Broadway Bldg.

FOR EXCHANGE—20 ACRES ERCONDIDO land, $50 an acre, $300 mortgage, will exchange for city property, good soil, water, etc. Address O, box 166, TIMES OFFICE. 20

FOR EXCHANGE—HALF INTEREST IN good business on Broadway for part payment on cottage or lot. Address P, box 30, TIMES OFFICE.

FOR EXCHANGE—120 ACRE RANCH, 12 miles easterly from Porterville, for stock of merchandise or city property. Address P, box 8, TIMES OFFICE.

FOR EXCHANGE—10 TO 30 CLEAR LOTS, best in city on car line, for dwelling, $3,000 to $15,000; prefer place; might assume. MOORE, 210 Laughlin Bldg.

FOR EXCHANGE — EQUITY OF $1m IN $75m lot, street work in, Huntington Park, for horse and buggy or what have you? WILLIAMSON, 212 Bank of Italy bldg.

FOR EXCHANGE — A CITRUS GROVE that is clean wanted for nice large room-ing-house on a large lot, close in. 1309 MAGNOLIA.

FOR EXCHANGE—HAVE FINELY LOcated business property, paying well. What have you for $25,000 equity? Address Agent, O, box 175, TIMES OFFICE.

FOR EXCHANGE—BEAUTIFUL 9-ROOM residence, $6000; lot, $1500; clear, to exchange for cottage or cottage at beach to $3000. 1322 S. FLOWER. 1901.

FOR EXCHANGE — VENICE, FOR WHAT have you? 6-room new modern house, first-class condition; make my agent an offer. JANTZEN, 329½ S. Spring.

FOR EXCHANGE—$6000, MORTGAGE $3000, elegant 5-room mod ern on the choicest grade, 8 st. west of car; best lots. J. W. GILBREATH, 324 S. Hill. A7867.

FOR EXCHANGE — MY $350 EQUITY IN 50th st. lot, near San Pedro st.; will give some cash if good trade. Address P, box 23, TIMES OFFICE.

FOR EXCHANGE—6 CLEAR LOTS IN PORTland, Or., for good property here or at Redondo, $7500. PALMER & NORTON, Grant Bldg., A3139. Main 5746.

FOR EXCHANGE—MONETA AVE., 3 HANDsome east front 50-foot lots, sacrificed at $950 each; part cash; the owner, 1709 TEMPLE ST. Home Temple 1709.

FOR EXCHANGE—HAVE PAYING PROPerty at Chicago would like to exchange for Los Angeles city or county. A. SINGER, corner Avenue 64 and Meridian st.

FOR EXCHANGE—WANT CHICAGO PROPerty for 5 lots, or part trade for 2 lots, blocks of Avenue 44; owner lives in Chicago. A. SINGER, Avenue 64 and Meridian st.

FOR EXCHANGE—REAL ESTATE IN SEattle, worth $3500, want Los Angeles propert. 25 E. 3d st., Room 26, 3d NEW HIGH ST., Room 26, Los Angeles.

FOR EXCHANGE—OCEAN FRONT STRAND lot for cottage near city. Call, Room 404 CHAMBER OF COMMERCE BLDG.

FOR EXCHANGE—EXPORD AVE., NEAR 16th, Nice, 5-room modern residence; want lot in exchange. YOUNG & ADAMS, 324 S. Hill st. C. J. MOREY, Agent.

FOR EXCHANGE—$250 EQUITY IN SANTA Monica lot, balance $12 per month; want furniture, small rooming-house, or flat. Tel. SOUTH 2254.

FOR EXCHANGE—EQUITY OF $600 IN 7-room, 1½-story house for clear 5 or 6-room cottage and some cash. 3218 HALLDALE AVE. West 2128.

FOR EXCHANGE—TWO GOOD COTTAGES and Hollywood lot up to $1000 value, a good clear ranch. Address box 769 STATION C.

FOR EXCHANGE — CHOICE LOTS IN beautiful tract on car line for acreage or diamonds. Address P, box 134, TIMES OFFICE.

FOR EXCHANGE—CHOICE LOT, NEWPORT Beach, first payment on cottage or lot in city. CARR REALTY CO., 218 Laughlin Bldg.

FOR EXCHANGE—FOR CITY REALTY, 5 choice Venice lots opposite City Hall, price $1000 each. A. T. STEWART, Owner, 417 W. 23d st. 28m2.

FOR EXCHANGE—GOOD LOT AT SUNNYside, $2m164, $500, $100 mortgage, $10 per month; what have you? PHONE MAIN 8693.

FOR EXCHANGE — SOME VERY FINE ranches around Gardena; 4 acres to 40; what have you? GARDNER & LANGLEY, 324 Wright & Potch st.

FOR EXCHANGE — BEST MARKET IN best location on South Broadway; price $5000. GARDNER & LANGLEY, 325 W. 4th st.

FOR EXCHANGE—HAVE SMALL RANCH improved all free and clear; want city; will assume. Owner, ROOM 18, 204½ S. BROADWAY.

FOR EXCHANGE — TEXAS, KANSAS, NEbraska and Dakota clear lands for city or ranch here. See GEO. W. CHANDLER, 317 Grant Bldg.

FOR EXCHANGE—FINE RESIDENCE LOT on Angelena Heights; will sell cheap or trade for cottage near Moneta ave. Call up MAIN 5482.

FOR EXCHANGE — WHAT HAVE YOU to exchange for $2000 equity in lease and furnishings of 40 rooms, apartments. Telephone Owner, A6505, MAIN 9023.

FOR EXCHANGE—A BLOCK OF STOCK in a paying manufacturing company for property here or elsewhere. SUITE 311, Fay Bldg.

FOR EXCHANGE — 160 ACRES, CLEAR, water and eff. Mojerry county, $1500; a fortune in this. JAMES THOMPSON, 209 W. First.

FOR EXCHANGE — CLOSE IN, TEMPLE st. property, $2400; want good improved property near car line. JAMES THOMPSON, 209 W. First.

FOR EXCHANGE—10-ACRE WALNUT Orchard; trees 4 years old, fine condition, $3500; mortgage $1500. JAMES THOMPSON, 209 W. First.

FOR EXCHANGE — GOOD CORNER 124 Long Beach, 104x262, $2500; want Los Angeles property. JAMES THOMPSON, 209 W. First.

FOR EXCHANGE—GOOD LOT NEAR VERnon and Figueroa, as first payment on cottage, not over $2000. Address P, box 20, TIMES OFFICE.

FOR EXCHANGE—A $200 ORIENT AUTO buckboard for lot in Long Beach or Los Angeles. R. CHALKER, 138 W. 3rd st., Long Beach, Cal.

FOR EXCHANGE—$1500 EQUITY IN SIXroom cottage for lumber or will sell on terms. Address R, box 151, TIMES OFFICE.

FOR EXCHANGE—LARGE 5-ROOM COTtage, Boyle Heights, close in, want S.W. will pay cash difference. J. N. TAYLOR, 348 H. W. Heilman Bldg.

FOR EXCHANGE—$5,000 FARM NEAR Houston, Tex., for Los Angeles city or country property. Address R, box 64, TIMES OFFICE

FOR SALE—
Furniture.

FOR SALE—

COLYEARS

Our annual summer clearance sale of good up-to-date slightly-used furniture, commencing Monday, when thousands of bargains can be had at ridiculously low prices. Prices are no figure; we must have the room. Here's an unusual opportunity to

FURNISH YOUR BEACH COTTAGE,

9x12 ingrain carpet, $3.98.
9x12 tapestry carpet, $3.98.
9x12 ingrain art square, $2.
9x12 Ingrain carpet, $3.
Hundreds of other carpets and rugs at proportionately low prices.
Large line of second-hand mattings.
Bedroom sets for $10.
Iron bedsteads, $1.75.
Steel springs, $1.
Dandy mattresses, $1.
Combination dressers, $7.50.
Set of wood bedsteads, $2a.
Feather pillows, 60c.
Massive folding beds, $4.
A good couch for $3.
Hundreds of center stands, cheap.
One sideboard, $5.
One piano, $15.
Lot of bamboo goods.
Dresser, $14.50.
Two-burner gasoline stoves.
Window shades, 15c.
New go-carts, $1.95.
Lace curtains, draperies, etc.
Crockery and kitchen utensils.
Lots of rockers, $1 up.
Chairs, 50c.
Everything for housekeeping.

SPECIAL SALE OF ICE CHESTS.

12x12 wool art square, $2.25.
9x12 velvet carpet, $12.
10.6x10.6 tapestry rug, $5.
9x12 Mohair velvet carpet, $8.
Extended dresser, $7.
Oak music cabinet, $15.
W. O. bedstead, $3.
Oak sideboard, $15.
Parlor suit, $15.
Velvet wardrobe, $25.
Silver wardrobe, folding bed, $5.
Oak folding bed, $12.50.
Brass bedstead, $15.
Beautiful iron bedsteads, ½ price.
Velour rug lounge, $4.
Upholstered Davenport, $20.

Parlor furniture and upholstered goods at very low prices.

Lawn bench, $2.25.
Side saddle, $2.50.
Onyx stands, $2.50.
New roll-top desks, $25.
Revolving office chairs, $2.75.
Five-foot library table, $4.25.
Typewriter desks, $5.50.
Ladies' writing desks, $5.
Morris chairs, $4.50.
Several sewing machines very cheap.
Everything for housekeeping.

We can furnish your entire house at a very low figure. CASH OR INSTALLMENTS. Free prompt city delivery; goods packed and delivered free to nearby all stations within 20 miles.

STOVES.

Any stove you want at a startling reduction guaranteed free.

GAS RANGES.
COOKSTOVES.
GASOLINE STOVES.
GAS PLATES.
OVENS.

MOVING AND STORING.

If you are moving, save money by moving all of your large new furniture with us, or store your goods in our mammoth, centrally located fireproof warehouse.

C-O-L-Y-E-A-R-S,
329-331 S. Main st.
(Opposite Belasco Theater.)
Home A3351.
Sunset Main 1117.

FOR SALE—
JAMES COLGAN & CO.,
715-717 S. Spring.
644 S. Main.

Leading second-hand dealers of Los Angeles; selling the largest stock of household goods at less than wholesale cost.

Our Motto—Sell goods for less.

Have received the contents of several large of nearly new goods that we will sell by us less than half of original cost.

Several 9x12 body Brussels rugs, late cut, at $9.

A fine $40 Wilton Velvet rug, only $20.
A fine tapestry rug, only $9; cost $18 new.
Lots of ingrain rugs, from $1.50 up.
A very fine oak bedroom set, only $25, cost $50.
Good springs and mattresses, only $1.50 each.
A good rolling desk, only $15.
Go carts from $1.50 up.
A good cook stove, only $8, nearly new.
Large quantity of refrigerators, from $5 up.
Be sure and see our immense stock of new goods at less than half price.

JAMES COLGAN & CO.

Two stores,
715-717 S. Spring. Home P1262.
And branch store, 644 S. Main. Home

FOR SALE—FURNITURE AND CARPETS.
CLOSING OUT ALL LINES
25 per cent. discount. Takes advantage these monster price concessions.
6-in swiss curtains, less 20 per cent.
6-in scotch clocks, less 20 per cent.
$1.25 rope portiers, less 20 per cent.
$4.50 9x12 granite rug, less 20 per cent.
27 grass rugs, less 20 per cent.
$4.50 dinner sets, less 20 per cent.
10 gas plates, less 20 per cent.
$2.25 gasoline stoves, less 20 per cent.
$4.50 refrigerator, less 20 per cent.
$10.50 cook stoves, less 20 per cent.
One chair, less 20 per cent.
13 arm rocker, less 20 per cent.
$3.50 iron bed, less 20 per cent.
10 ladies' desk, less 20 per cent.
$7.50 Morris chair, less 20 per cent.
6 in child's cribs, less 20 per cent.
$28.50 chiffonier with mirror, less 20 per cent.
$5.00 extension table, less 20 per cent.
$14 couch divan, less 20 per cent.
$18.50 parlor suits, less 20 per cent.
J. M. OVERELL, 700 S. Main st.

FOR SALE—
We are in a position this week to give you bargains in furniture that will fit a very low figure. Cash or credit. If you are furnishing 3 or 4 rooms or more old place see us for liberal terms. Prices are but a few of our bargains.
$17.50 W. O. 9-ft. extension, $12.50.
$2.75 W. O. dining solid oak, $1.75.
$18.50 Turned oak dressers, hand polish, $12.50.
$20.00 Plain Mad. rockers, $13.50.
$17.50 Rocker chairs, genuine leather, $12.50.
$15.50 W. O. Library tables, $9.50.
$18.50 W. O. Ladies desks, $12.50.
$20.00 O. O. comb. bookcase, $15.00.
$150.00 G. O. sideboard, $80.00.
We ship anywhere. Pack and cart free to depot free to you.

INDEPENDENT FURNITURE CO.,
Home P963 633-635 S. 7th st.

FOR SALE—CHEAP.
Sewing machines, $2.50.
Jewel, new, $12.50.
Wheeler & Wilson machine, $15.
Singer, drawers, $12.
Oak bedstead, $3.
Oak R. T. desk, $12.
Oak mirror, $2.50.
Oak dresser, $12.50.
Tents, all sizes and prices, from
Just received, large stock of refrigerators.
Invalid chairs for sale and for rent.
Trunk, a bargain, $10.
Trunks, all sizes and prices.
Matting from 10c part to 25c yard.
Fine line of go carts from $2.50 up.
COLGAN & SONS, 325-31 S. Main.

FOR SALE—FOURTH OF JULY BARGAINS.
New and second-hand furniture; 10 cents to $2.50; 20 per cent reward.
Dining table, for $12.50; $20 Domestic sewing machine for $10; closing out $30 couch for $15 cents each; a handy rocker for $1; fine $18.50; connected free; gas ranges, dressers, couches, and everything in stock at half on everything in stock at Pierce Broadway 1776.

FOR SALE—BIRDSEYE MAPLE BEDROOM SET, 5 pc. bed, birdseye maple dresser, mahogany finish bed, bronze bed, springs and felt mattress, oak dining table and chairs, kitchen cabinet, refrigerator, mahogany parlor suit, bookcase, tapestry Axminster rug, 9x12, gasoline carpet sweeper, gas range, nice cook stove, lot of pictures, going to sell N cheap today, 727 S. GRAND AVE.

FOR SALE—OAK ROLL TOP DESK, $15; oak desk, revolving chair, $5; mahogany rug, country map, Southern Cal. map, U. S. States map and United States map, large Atlas; carpets on floor, etc. CHEAP, with contract to rent. 337 Broadway, 201 Tajo Bldg. (Going away.)

FOR SALE—
DESKS, OFFICE FURNITURE.
Have a few lines with us, but we have the stock in the city of extra good values; strictly office desks, chairs, rugs, tables, bookcases, etc. Rent office cheap. Etc. Buy, sell and exchange.
SKEELS BROS., 327 S. Hill.

FOR SALE—VERNIS MARTIN IRON BED, mahogany parlor suite, large couch, library table, mission dining table, bookcase, davenport table, rocker, leatherette couch, roll top desk, 3 chairs, golden oak folding bed, Bliz fireplace goods. Phone Home P2284. 1211 E. SEVENTH ST.

FOR SALE—TWO PERFECT WHITE hounds, weight 75c each; male and female; cost $150. Come see them, sell cheap. AMBROSE L. HAMELL, 1211 E. 7th st.

FOR SALE — HANDSOMELY CARVED sideboard, china closet, combination bookcase and writing desk, leather upholstered rocker, beautiful upholstered settee, 1st floor, 1st house, 1st door, 1st bell. 1st floor, 1st house, 1st door, 1st bell. 1st floor, 1st house, 1st door, 1st bell.

WEEK CLOSES WITH SOME LIVELY RACING.

Pasadena Boy Brings Biggest Score. Lordsburg Lass Steps High—East Side Maid Makes Good Jump—San Diego Girl Goes Up.

LEADERS, SIXTH DAY, SCHOLARSHIP CONTEST.

1.	TOLLEY, STANLEY, JR., 35 Ashland Ave., Ocean Park	15,735
2.	WAGNER, EDNA, 1213 Maple Ave., city	15,073
3.	BELLS, MURIEL, Ventura	10,850
4.	PALOMARES, CHONITA, Lordsburg	10,835
5.	BLOOM, JENNIE, 914 Boston St., city	10,822
6.	FELKER, GEORGE, 755 E. Walnut St., Pasadena	7,812
7.	LEONARD, FLORENCE A., Redlands	7,115
8.	CARTER, JUANITA, 503 N. Figueroa St., city	5,774
9.	LeHARDY, ROSINE, 131 Prince St., city	5,105
10.	GIBSON, RUTH, R.F.D. No. 2, box 70, Escondido	4,735
11.	LLOYD, LAURA, 1535 W. 11th St., city	4,244
12.	MAR MOON GONG, 2217 S. Figueroa St., city	4,040
12.	WOLFF, FANNIE, 727 California St., city	3,815
14.	WARREN, RALPH, Alhambra	2,582
15.	SWAIN, WALLIE, Soldiers' Home	2,477
16.	FULLER, GERALDINE, 1048 Euclid Ave., city	2,125
17.	GORDON, MABEL, 4117 Central Ave., city	2,125
18.	EASTON, LAURA, Sawtelle	1,900
19.	McCLELLAN, OLA, Anaheim, P. O. box 221	1,735
20.	McNITT, RALPH, 974 W. 32nd St., city	1,711
21.	McCONNELL, ELSIE, 4525 Central Ave., city	1,672
22.	DICKERSON, EDITH, 257 19th St., San Diego	1,665
23.	PESTOR, HAZEL, 741 Temple St., city	1,465
24.	CHUNG, MARGARET, 2182 E. 7th St., city	1,425
25.	HAMILTON, PERCY, Colton	1,409
26.	EASTMAN, GLADYS, 341 S. Hope St., city	1,360
27.	CHAPEL, ALICE, 1382 W. 38th St., city	1,141
28.	ROBINSON, ELLEN M., 1035 Vermont Ave., city	1,020
29.	WILSON, HELEN, Whittier	1,000
30.	M'CARTY, FANNIE, 1320 Millard Ave., city	975
31.	GREISEMER, BEN, Gardena	740
32.	JOHNSON, MARY S., 749 E. 42d St., city	730
33.	FISH, ZEDA, 814 S. Figueroa St., city	591
34.	COFFMAN, JEANNETTE, 2336 Wall St., city	552
35.	HITCHCOCK, BEN, Ave. 50, Highland Park	506
36.	MITCHELL, RETA, 324 S. Johnston St., city	492
37.	HINSDELL, ELLA, Sawtelle	430
38.	WADEY, IRENE M., 337 W. 51st St., city	342
39.	GREEN, CECIL, 1030 Byram St., city	310
40.	BENJAMIN, M. L. Hollywood	78

The Ocean Park boy still holds his place at the head of the column and has strengthened his position by about 700 points over his opponent, Edna Wagner, on the next round. He was the first caller at headquarters yesterday morning, his face radiant because he had reached his heart's desire. He realizes, however, that his position is rather shaky. He knows that there is a perfect horde of hungry ones just below him reaching for that top perch and he hustled for all he was worth yesterday. In the first mail came four coupons for Stanley, mailed from the St. Regis Hotel in El Paso, which indicates that his career is being watched from afar.

Chonita Palomares, the lively Lordsburg lass, steps up to the fourth row again, but is only 12 points ahead of the Boston-street hustler, Jennie Bloom, who is one of the best racers in the whole flock.

WILTS FOUR COLLARS.

George Felker, the Pasadena boy, came into headquarters last night and laid down the largest score of the day which landed him in the sixth row, three pegs higher than he stood yesterday. "I have wilted four collars today," announced the lad as he wiped the sweat of honest toil from his perspiring brow. That's the kind of work that tells, though, in a race like this—the warmest ever run by Times contestants.

GOOD JUMPERS.

Rosine LaHardy makes a fine leap of three rows and sits contentedly on the ninth perch this morning, and Laura Lloyd springs up a couple of rows. Geraldine Fuller and Mabel Gordon have a tie in points and Ralph McNitt makes a good jump of four rows. Ralph has to work days and has no time to solicit subscriptions till after 5 o'clock, so he is especially grateful for any help that comes his way. He has had a vacation of a week and has made a good start, but it will be harder for him from now on.

Edith Dickerson, the San Diego girl, comes up eight rows this morning, and Margaret Chung, by the aid of a subscription turned in for her from Santa Monica, goes up a peg. Margaret needs all the help she can get.

A REMARKABLE REUNION.

A Times scholarship boy was the means of bringing about a most remarkable reunion of two veterans of the Civil War the other day. Maj. John Q. Walker of New York, a member of Lafayette Post, 140, Department of New York, has been a guest in Los Angeles during the winter, stopping at Hotel Orena. He went to the annual reunion of the old soldiers at the Soldiers' Home last Wednesday, and while there discovered that Wallie Swain, the Soldiers' Home candidate in the contest, is the only child of his old boyhood friend and comrade whom he had not seen for forty-six years.

Maj. Walker called at scholarship headquarters yesterday and told the story. "Before the war," he said, "three boys were attending the same public school in Wisconsin and, at the first rumble of war in '61 all three of us left school and enlisted with Col. John C. Starkweather in the First Wisconsin Infantry, but as at that early period, West Point controlled the standard muster, all three of us were returned to our mothers with the memorandum, 'Refused on account of age.' Other regiments were formed and eventually all of us got to the front, but in different regiments and two of us never met again during the forty-six years intervening until last Wednesday, when, through the instrumentality of the lad, Wallie Swain, we were brought together, and renewed the close acquaintance of boyhood days. The other one of the trio of boys of '61 continued in the army after the close of the war and is now Lieut.-Gen. Arthur MeArthur."

Friday evening there was a big banquet and reunion of Stanton Post and among the guests was Maj. Walker, who was called for a speech, during which he made an impassioned appeal for Wallie Swain, the son of his old comrade and chum. With the manly little lad standing beside him before the great audience Maj. Walker said: "I desire to introduce to you this evening, a son of a veteran, and to ask your support—each and every one of you—for this lad in attaining the height of his ambition, a thorough education that will fit him for the highest position in the gift of the American people, which means a far higher standard and study than when we 'old soldiers' attended school before the unfortunate unpleasantness occurred between the two sections of our beloved country. He has the indorsement of our comrades at the Soldiers' Home, and if, added to this, he receives the united support of this eloquent plea was a unanimous vote that Wallie Swain be adopted by the G.A.R. and W.R.C. as their Mascot in the scholarship contest. Mrs. Nellie Leonard of No. 2217 Hoover street, was appointed treasurer to receive subscriptions and coupons for the lad, his father is a member of the Uncle Sam Post.

HOW SHE'S GROWN.

The career of Laura Lloyd this year is one that "points a moral to adorn a tale." Laura was in last year's contest and finished No. 43—but four rows above the very last one. Just glance at her standing this morning and note the difference. She has now almost half as many points to her credit as she had last year at the close of a contest that ran sixty-six days—and this one is just six days old. Laura has certainly developed running power. This morning Laura rises two rows and drops down on the eleventh peg to rest till Monday when she will get up and hustle again.

HELP YOUR FAVORITES.

Every morning The Times will print a subscription blank just below the coupon. The purpose is to enable Times patrons, who so desire, to fill in said blank with their subscription and forward it, accompanied by the cash, to The Times in favor of any contestant they may choose to assist. Whereas the coupon counts but one point, a single month's subscription renewed counts twenty-five points and a new subscription for one month counts fifty points. While a renewal for one year counts 500 points and a new subscription for a year counts 1000 points.

THE PRIZE PIANO.

The prize piano offered as a special reward to the contestant who ranks highest this year is a splendid instrument of the Kurtzmann make. It is fully warranted by the manufacturers and indorsed by the Geo. J. Birkel Company. It is conservatively valued at $425 and the winner may select either mahogany, walnut or oak case. This fine piano will be placed on exhibition in the windows of the Birkel company at 345-347 South Spring street where it may be seen by all the contestants and any who wish to inspect it.

POSSIBLE LEADERS.

The following contestants have not yet turned in scores but will doubtless be heard from before the week is out.

Barry, Lucy, No. 254 East Twelfth street, Riverside.
Roberts, May, No. 1027 West First street, Santa Ana.
Berryman, Jennie O., South Pasadena.
Van Zandt, Elwyn B., No. 346 North El Molino avenue, Pasadena.
Camp, Teresa, No. 1422 South Los Angeles street, city.
Newquist, Oscar, Palmdale.
Nevenzel, Gladys M., No. 820 East Twenty-ninth street, city.
Windisch, Emil, No. 444 East Forty-first street, city.
Vincent, Blossom, Covina.
Conrad, Albert, No. 19 Chestnut avenue, Long Beach.
Howell, Hilda, Imperial.
Temple, Edna, Globe, Ariz.
Ellsworth, Virginia, No. 1039 High avenue, Redlands.

LIST OF SCHOLARSHIPS.

Below is a partial list of scholarships which will be offered to contestants. It will be increased from time to time as several other institutions will be included. The scholarships below represent a valuation of $2400.

Occidental Academy.
Fillmore School of Music.
Los Angeles Conservatory of Music and Arts.
Huntington Hall.
University of Southern California, College of Oratory, Beaulah Wright, Dean.
University of Southern California, Preparatory School.
Long Beach Business College.
Long Beach Conservatory of Music, violin department.
Lyric School of Music, Luella McCune, principal.
Los Angeles School of Art and Design.
Dobinson School of Expression.
Keller Piano, Voice and Normal School.
St. Vincent's College.
Throop Polytechnic Institute, Pasadena.
Verdi School of Singing.
Los Angeles College of Fine Arts.
Y.M.C.A. course of study.
De Chauvenet School of Music, Fraternal Brotherhood Building.
Allen & Allen, mandolin and thirty lessons at Lyric School of Music.
Metzenhauser Zither and term of thirty lessons at Lyric School of Music.
Irwin Pianoforte School.

CASH PRIZES INCREASED.

In accordance with its usual custom during the six previous contests conducted by The Times, special cash prizes will be offered in addition to the scholarship. This year the sum of $1200—$100 more than last year—will be divided among contestants ranking highest. An elegant prize piano will also be offered as a special prize to the contestant scoring highest. The cash prizes are designed to help defray the student's incidental or living expenses while attending school and will be divided according to the following scale:

1	Prize piano.
2	$200
3	160
4	125
5	110
6	100
7	90
8	85
9	75
10	65
11	55
12	45
13	35
14	25
15	25
16	25

NAMED BY PRESIDENT.

Secretary of Embassies Are Appointed. Dr. Rixey Becomes Medical Director.

[BY THE ASSOCIATED PRESS—A.M.]

OYSTER BAY (N. Y.) June 29.—President Roosevelt today announced the following appointments:

Philip M. Brown, secretary of Embassy at Constantinople; Peter A. Jay, secretary of Embassy at Tokio.

The President signed the application of Medical Inspector Prosley M. Rixey to be advanced to the rank of medical director. Dr. Rixey now holds the position of Sergeant-General of the Navy.

TEN ACRES BURN IN BISBEE.

Fire Destroys Large Part of Residence and Business Sections and Is Only Stopped by Dynamite.

[BY DIRECT WIRE TO THE TIMES.]

BISBEE (Ariz.) June 29.—[Exclusive Dispatch.] Fire which started from a gasoline explosion in the Colorado Hotel, early today, resulted in an area of ten acres of residence district being burned to the ground, and over two hundred houses in the section known as the Chihauhua Hill destroyed. Part of the business section was devastated.

Owing to a high wind, and scant water supply, the flames were beyond control until noon, and were only checked by the blowing up of some buildings with dynamite.

Bisbee has about 20,000 inhabitants, and is the headquarters of the Phelps-Dodge and other large mining companies.

The Times
SCHOLARSHIP CONTEST 1907.

DAILY COUPON.

Score One Point for Contestant Named Below.

Name .....

Address .....

DIRECTIONS—Write name of pupil favored for a scholarship on dotted line and forward coupon to Scholarship Manager, Times Office, Los Angeles, Cal.

USE THIS BLANK IN REMITTING FOR SUBSCRIPTION.

Times-Mirror Co.

I desire to aid .....

to win a Scholarship by subscribing for the .....TIMES for the period of.....months beginning....., 1907.

Please credit $..... to my account and deliver the paper to the following address:

.....

.....

(Signed) .....

Indicate here whether NEW or OLD subscription

No. of points due

DIRECTIONS—Points not credited to student unless CASH accompanies the order. To make sure students get proper credit for the points, remit direct to The Times or give the money to the student you wish to favor.

IT WILL PAY YOU TO TRADE AT CANFIELD'S

CANFIELD HARDWARE CO.
537-539 SO. BROADWAY.

SOME VERY ATTRACTIVE VALUES IN HAMMOCKS THIS WEEK

Suggestions here for comfortably enduring the hot days. You can buy them here at prices that will ensure a decided saving on each purchase. We recommend these goods, knowing them to be perfectly dependable in every way. Make your purchases here tomorrow, while stocks and assortments are complete.



"Greenland" Refrigerator

This is decidedly THE refrigerator value in Los Angeles. Hardwood box with white enamel-lined provision chamber. Two adjustable white enamel shelves and zinc-lined ice chamber of ample capacity. The insulation of this box insures a minimum consumption of ice. Thoroughly ventilated, giving continuous circulation of dry, cold air. An absolutely sanitary box at a very attractive price. Box, like cut, delivered to your home, each $20

Water Cooler



Do not drink warm, tepid water as it comes from your hydrant today. Get a water cooler and have cold drinking water always at your disposal. Wonderfully economical in ice consumption. Cooler, like cut, porcelain-lined, 4-gal. capacity, each..... $5

Davenport Filter

Filter your water before drinking. Impure water is often the cause of much sickness. With the Davenport filter, the water and water of the melting ice must pass through stone before you can drink it. Dirt and germs cannot go through — and your drinking water is always cold. 6 gallon capacity, each, $6.50.



40c Special 40c



SELF BASTING ROAST PAN

One of these small roasters will be found just the thing for summer cooking. Made of sheet iron, with ventilated top. Self-basting, and may be used with gas stoves. Regular 75c value. Special Monday and Tuesday, each 40c

Ice Cream Freezer

Ice cream at one-fourth the cost if you freeze it yourself—you can with the "White Mountain" freezer. The most successful and easiest running freezer made. We have them in all sizes. Pays for itself in one season. Four-quart size, at Canfield's, each, $2.75



LEMON SQUEEZER

All the juice out of the lemon, if you have one of these Little Giant Squeezers. Simple and effective. Nothing to get out of order. Retinned finish. Canfield's price, each 35c



DO YOU NEED AN ICE PICK?

15c



15c

Better get one of these ice picks when you are in the store tomorrow. Turned hardwood handle and steel pick, sharpened to a needle point. Quick and effective in use. Canfield's basement at the above price.

Rosette Irons



An ideal hot weather breakfast dish, easily and quickly made on a gas stove or flat if you have the rosette iron. Comes in a variety of shapes, with handle. Price per set of three including recipe book 50c

"Edson" Refrigerator



We have just added the "Edson" refrigerator to our already full stock. Made of oak, elegantly finished, with best known insulation. Ice chamber nickel lined. Provision chambers cast iron and porcelain lined inside—built like a porcelain bath tub. Perfectly ventilated, easily cleaned. No corners to collect grease or dirt. Has many improvements over the average refrigerator. This is a high grade box in every way. Price No. 723 with ample ice capacity, like cut, each $63

PECKHAM RESENTS . . . . .

An Unequaled Opportunity to Invest Your Money in Gilt Edge Profit Paying Los Angeles Real Estate

For a small amount cash, the balance in payments to suit, you can by acting promptly secure a lot in one of the choicest and most highly improved subdivisions on the market at a price MUCH BELOW that asked for less favorably situated lots in the immediate vicinity.

Peckham's Moneta Ave. Square

is the tract. It's superbly situated in the popular Southwest, between Figueroa street, Moneta avenue and Main Street Boulevard, where values are increasing the fastest. Large lots, oiled streets, cement walks and curbs, and fine water system, all completed. Prices now $525 up. Easy terms. Big profits assured. Write or call at our office for maps, price lists, etc.

Fine Car Service Moneta Ave. Line

IMPORTANT POINT.

This property is not "way out in the van of development," but is TEN BLOCKS inside city limits.

Geo. C. Peckham & Co.
203-4-5 Union Trust Building, FOURTH AND SPRING
Home P5392 Main 3331

Free Excursions

Manchester Heights

A high grade subdivision, adjoining the city limits, southwest. Don't fail to see our elevated lots, which have a splendid uninterrupted view of the mountains and of the cities of Los Angeles and Hollywood. The residents will at all times enjoy the cool and refreshing ocean breeze.

Street Work Free

including the best of cement walks and curbs, streets graded and oiled, beautiful street trees planted in the parkways. Street work is now progressing. Manchester Heights has the finest soil in Southern California and has an abundance of artesian water.

PRICES OF LOTS FROM $250 TO $750
On easy payment.
OFFICE OPEN SUNDAY

Grider-Hamilton-Oswald Co.
Incorporated
225 W. Second Street

VERMONT AVE. SQUARE

The southwest corner Vermont and Vernon avenues. The largest and choicest subdivision in the southwest.

LARGE LOTS $625 AND UP.

S. J. White & Co., 416-417 Huntington Bldg. Leo J. Maguire & Co., 305-6 F. P. Fay Bldg. Wright & Callender Co., 319-323 S. Hill st. Joseph R. Loftus, 528-29 Citizens' Bank Bldg.

Wilmar! Wilmar!

New industrial city, where all make money. Get in now. Free tickets.

WILMAR TOWNSITE COMPANY
705-706 Fay Bldg., Third and Hill.

Take West Sixth Street Car to

WILSHIRE HARVARD HEIGHTS

Lots $1100 and up—Terms
E. A. FORRESTER & SONS, Incorporated
342-43-44 Douglas Building

Eagle Rock.

Rails are now being laid on extension of University-Garvanza line to the eastern part of Eagle Rock, via Garvanza and Annandale. Lots now $125 to $500. One-tenth down and $5 per month.

CRITES, MYERS & KULLI,
197 South Avenue 64, Garvanza P. O. Bldg.

J. Frank Bowen
Subdivider of the fifteen big tracts.
LOTS $450 UP
439-40-41 Douglas Building.
Both phones 2472.

HAVE YOU SEEN

Long Beach

If not go down. There are 10c automobiles waiting to show you what has been done and what is being done in the way of building a city. See any responsible real estate agent



For a Home,
For Mining Camps,
For Summer Resorts
For Health

This is the ideal cottage. Must be seen to be appreciated. Cool in summer. Warm in winter. Made in ten sizes. See it today.

WALKER PORTABLE COTTAGE
420 W. 6th. Opposite Park.

CORINTH HEIGHTS
Quarter-Acre Lots $600 and up
$10 Cash—$10 Monthly
WINTON & McLEOD CO.
329 SOUTH HILL ST.

RAMONA ACRES

Acre home-sites $800 up. Twenty minutes from business center. "New Tract," every lot a corner lot; cement sidewalks, curbs, oiled streets, telephones, gas and electricity soon available. THE EMERSON REALTY CO., 301-302 Delta Building.

We Will Build a Home For You
and you can pay us in very easy payments. See us about it.
Jones Inv. Co. 329 Pacific Electric Bldg.

BRENTWOOD PARK

The only reproduction of Golden Gate Park in the world. Ideal villa sites.
WESTERN PACIFIC DEVELOPMENT COMPANY,
204 Germain Bldg., Opposite Orpheum Theater.

Talks on Teeth

By S. I. REX, M. D., D. D. S.

Loose Teeth

The most dreaded disease of the dental profession is Alveolar Pyorrhea, commonly known as Riggs' Disease.

In such cases the gums become congested, recede from the teeth, causing them to become loose and in time to fall out.

Most dentists; in fact, we might say ALL dentists, throw up their hands when a case comes before them and declare there is no remedy for the "loose tooth" victim.

They can only suggest the "pulling" cure, and as a consequence many unfortunate is wearing a "plate" or partial plate today by reason of such barbarous advice.

It seems a pity. Teeth perfectly sound—just LOOSE. WE CURE SUCH CASES AND GUARANTEE THE WORK.

When we make this statement we are fully aware that almost every dentist in town will want to know the question with us and enter a denial that Riggs' Disease can be cured.

Why not? Simply because they have tried and failed.

That won't do for an answer.

If YOU have some loose teeth and want a practical demonstration of our ability to cure the cause and save the gums strong and healthy again, it is only a short walk to our offices.

It will be an easy matter to prove "But or out last." The examination is absolutely free.

A few years ago Marconi astounded the world and said he could send a message through the air without the use of wires.

Every telegraph operator in the world said, "Nonsense, it can't be done." Marconi did it, and is doing it.

We shall go a step farther and make a broader claim for our method of curing loose teeth.

If you have two or more teeth in either jaw, whether tight or loose, we will not only tighten the teeth, but will build teeth around them and give you a full set of beautiful teeth, feel and to all intents and purposes be the same as Nature gave you. WITHOUT THE PLATE.

With these teeth you will be able to chew beefsteak or anything else you care to eat, and get all the nourishment you used to get when you had all your natural teeth.

Now, if this statement is true it is remarkable.

Such a thing had never been attempted before and we promised to prove it. It is no "remarkable cure" but surprised sometimes when Thompson who owns here and proof before they will look at our work. We are glad to have the PROOF.

Don't we beg of you; don't lose a single loose tooth to be pulled. First letting us look at it.

Send for Dr. Rex's book, "Dentistry," which tells all about it. It is FREE. But when you write or call at our offices and let us have you over. This is free, too.

Rex Dental Co
Rooms 320 Severance Building, 320 Pacific Electric Building, Fifth and Main Sts., Los Angeles.

PETERMAN'S
Roach Food
A Boon To Housekeepers



Will Stop Old Roach, Infected Premises Every Night or Money Refunded by Agent.

"PETERMAN'S DISCOVERY" for baldness and their cure, also a preventive, in many forms, each with great "PETERMAN'S ANTI FOOD" for immediate relief from acne.

The discovery of public attention in America and abroad where these preparations have been largely sold for the past years is that they are the best on the market.

WM. PETERMAN, Mfg. Chemist,
St. St. 19 West 12th St., New York City.

Sold by all druggists in Los Angeles and throughout the United States.

Piles and Constipation



Owl Drug Company

Every Woman



In Woman's Breast

ANY LUMP IS CANCER.

DR. S. F. CHAMLEY—The most successful cancer specialist in the world is now located at 747 S. Main St. He has the world's secret (by which he removes cancer without the use of pain); write for it. He operates only when cured.

SICK STOMACHS
relieved and settled by
TARRANT'S Seltzer Aperient
"Tastes like soda water."
60 years of success.
At Druggists everywhere, 50c. and $1.00.

Talks on Teeth

By S. I. REX, M. D., D. D. S.

Loose Teeth

The most dreaded disease of the dental profession is Alveolar Pyorrhea, commonly known as Riggs' Disease.

In such cases the gums become congested, recede from the teeth, causing them to become loose and in time to fall out.

Most dentists; in fact, we might say ALL dentists, throw up their hands when a case comes before them and declare there is no remedy for the "loose tooth" victim.

They can only suggest the "pulling" cure, and as a consequence many an unfortunate is wearing a whole or partial plate today by reason of such ignorant advice.

It seems a pity. Teeth perfectly sound—but LOOSE. WE CURE SUCH CASES AND GUARANTEE THE WORK.

When we make this statement we are fully aware that almost every other dentist in town will want to argue the question with us and enter a firm denial that Riggs' Disease can be cured.

Why not? Simply because they have tried and failed.

That won't do for an answer.

If YOU have some loose teeth, and want a practical demonstration of our ability to cure the cause and make the gums strong and healthy again, it is only a short walk to our offices.

It will be an easy matter to come to—not or out hall." The examination is absolutely free.

A few years ago Marconi came before the world and said he could send messages through the air without the aid of wires.

Every telegraph operator in the land said: "Nonsense, it can't be done." But Marconi did it, and is doing it today.

We shall go a step farther and make a broader claim for our method of curing loose teeth.

If you have two or more teeth in either jaw, whether tight or loose, we will not only tighten the loose ones but will build teeth around them and give you a full set of teeth that will look, feel and in all intents and for all purposes be the same as those that nature gave you. WITHOUT USING A PLATE.

With these teeth you will be able to chew beefsteak or anything else you care to eat, and get all the enjoyment you used to get when you had all your natural teeth.

Now, if this statement is true, it is remarkable.

Such a thing had never been attempted before and we patented the process. It is so remarkable that we are not surprised sometimes that doubting Thomases who come here and demand proof before they will have the work done. We are glad to give you the PROOF.

Don't, we beg of you; don't allow a single loose tooth to be pulled without first looking us look at it.

Send for Dr. Rex's book, "Absolute Security," which tells this process in FULL. But where possible come to our offices and let us look your teeth over. This is free, too.

Rex Dental Co.

Suite 322 Severance Building, opposite Pacific Electric Building, Fifth and Main Sts., Los Angeles.

PETERMAN'S

Roach Food

A Boon To Housekeepers



WM. PETERMAN, Mfg. Chemist, 16 West 13th St., New York City. Sold by all druggists in Los Angeles and throughout the United States.

Piles and Constipation

Owl Drug Company

Every Woman

MARVEL Whirling Spray

MEN AND WOMEN

Woman's Breast

ANY LUMP IS CANCER.

R. CHAMLEY—The most successful specialist in the world in new locality. Main St. He has the best free book cancers cured without pain. write for it. He charges

K STOMACHS

ANT'S Seltzer-Aperient

"Tastes like soda water."

60 years of curing.

Druggists everywhere, 25c. and $1.00.

BRONZE TELLS HERO'S STORY.

Honors at Prescott for "Buckey" O'Neill.

Enduring Metal Image to Be Dedicated There.

Monument for Soldier Who Fell in Cuba.

SPECIAL CORRESPONDENCE OF THE TIMES.)

PHOENIX (Ariz.) June 28.—On July 1, 1898, in a Cuban jungle, Capt. William O. O'Neill fell by an unaimed Spanish bullet. On Wednesday, July 1, the people of Arizona propose to dedicate at Prescott a monument erected in his honor, and in honor also, of the other Arizona Rough Riders who died under the colors in Cuba.

associates had enrolled nearly 1000 suitable men for enlistment even a month before the declaration of hostilities. They didn't call them "Rough Riders," for the term was not known in the Far West in those days. But, when war came, instead of a regiment, the War Department allotted Arizona only two troops of cavalry, with total strength of 214 men.

So down to that limit there had to be elimination, much to the disgust of the hundreds of available Arizonians necessarily left behind. It is probable that no organization of volunteer soldiery ever had more rigid examination for enlistment.

STRONG HOLD ON MEN.

O'Neill's only military experience had been as a militia captain, in command of the Prescott Grays, about 1897. In the field he proved an excellent officer, alert and painstaking, with the strongest of hold on his men. It is history how, after passing unhurt through the hot fight at Guasimas, he was killed at San Juan. Implored by his men to use the cover of a sunken road they were hugging, while in reserve, as shelter from the stray bullets that sang angrily through the trees, he rolled his last cigarette and airily observed, with a wave of his hand, "The Spanish bullet isn't molded that will hit me." Then it was that he was struck down by the messenger of death. He died from the Republican party to Populism. It is worthy of note that in that convention the successful opposition was led by R. E. Morrison, now a leader in the movement toward honoring the hero's memory. As a Populist, O'Neill twice ran for Congress, in one contest narrowly approaching election. Despite the fact that he gave away his loose cash to any cowboy or prospector who asked, he became even wealthy in his latter days through the sale of an onyx mine near Prescott and of copper claims near the Grand Cañon of Arizona. The money he realized he placed mainly in Phoenix realty, still held by his widow.

REARING THE MEMORIAL.

The idea of a monument to the Rough Rider dead is believed to have been breached first by M. J. Hickey of Prescott, one of O'Neill's oldest friends. To private subscriptions made has been added a donation of $10,000 by the Territorial Legislature and one of $1000 by the Supervisors of Yavapai county. President Roosevelt sent a check of dimensions noted by the committee as "generous." The statue itself is of bronze, designed by Solon H. Borglum of New York, a sculptor who achieved fame at the St. Louis Exposition through his cowboy and Indian figures. Naturally, the statue is equestrian, the figure half cowboy, half soldier, in a pose alert and effective. Horse and rider, the casting



Statue of Capt. William O. ("Buckey") O'Neill, to be dedicated at Prescott, Ariz., next Wednesday.

The monument, on the Prescott Plaza, is on the very spot where Arizona's first two troops of the First United States Volunteer Cavalry were paraded May 1, 1898, to receive their formal farewell. O'Neill, affectionately known as "Buckey," then was Mayor of Prescott. The city government, finding time to procure a saber, armed him for the fray with the best revolver that could be found at home. To the squadron the ladies of Phoenix presented a home-made silk flag that served as regimental colors during the brief war, and which now, bullet-torn, has honored place in the Territorial Capitol.

The flag presentation was by Gov. L. E. McCord. There were short expressions of acknowledgement from the senior officers and then was put in motion what is believed to have been the first military column started from the front. Maj. Alex O. Brodie (Governor of Arizona,) was in command. The captains were O'Neill and McClintock, and the lieutenants were J. B. Alexander, Frank Frantz, Allyn R. Wilcox and J. E. Patterson. Troop C was formed, Alexander was made its captain and Frantz (Governor of Oklahoma,) succeeded to the command of Troop A on O'Neill's death. Later, also, T. H. Cutler, J. D. Carter and Samuel Herald were promoted to lieutenancies.

It is believed that O'Neill was the first to suggest the idea of the formation of a western cowboy regiment at the time when war with Spain first began to be a possibility. He and his associates had enrolled nearly 1000 suitable men for enlistment even a month before the declaration of hostilities. They didn't call them "Rough Riders," for the term was not known in the Far West in those days. But, when war came, instead of a regiment, the War Department allotted Arizona only two troops of cavalry, with total strength of 214 men.

So down to that limit there had to be elimination, much to the disgust of the hundreds of available Arizonians necessarily left behind. It is probable that no organization of volunteer soldiery ever had more rigid examination for enlistment.

STRONG HOLD ON MEN.

O'Neill's only military experience had been as a militia captain, in command of the Prescott Grays, about 1897. In the field he proved an excellent officer, alert and painstaking, with the strongest of hold on his men. It is history how, after passing unhurt through the hot fight at Guasimas, he was killed at San Juan. Implored by his men to use the cover of a sunken road they were hugging, while in reserve, as shelter from the stray bullets that sang angrily through the trees, he rolled his last cigarette and airily observed, with a wave of his hand, "The Spanish bullet isn't molded that will hit me." Then it was that he was struck down by the messenger of death. He died as bravely and as recklessly as he had lived.

Much has been written concerning an alleged utterance of O'Neill's, "Who would not die for a star?" This has been interpreted variously as meaning the annexation of Cuba and the placing of Arizona's star of Statehood on the nation's flag. It is probable that its basis can be traced back to a dramatic presentation of commissions to the Arizona officers in Phoenix, when Adjt.-Gen. T. Allyn Lewis, lifting his glass of wine, exclaimed: "Here we drink the soldier's toast: Death or a star!" Lewis then explained that he meant that a soldier's ambition should be attainment of the star that marks a general's rank.

O'Neill was 33 years of age, born and reared in Washington and there educated in Georgetown College. With a knowledge of typesetting and stenography as his capital, he came to Arizona in September, 1879, to be a compositor on the Phoenix Herald. He was printer and court stenographer for years, working both in Arizona and New Mexico, even then noted for a reckless liberality that made him a friend in every man "down on his luck." Finally, in Prescott, he was elected Probate Judge, later gaining the lucrative office of Sheriff at a time when the notorious Tonto Basin war was on and "things were doing."

It is proud local history how O'Neill brought in a batch of Basin outlaws and how he ran down the Cañon Diablo train robbers. About 1902 he became dissatisfied with the way the Mormons were assailed in a Territorial Republican convention and turned is ten and one-half feet in height. The pedestal is a great granite boulder, taken from a near-by hill, raising the statue to a total height of eighteen feet.

In the celebration that Prescott has arranged is something of a disappointment. It was scheduled that the next reunion of the Rough Riders' Association should be at the time of the dedication. This spring it was announced that President Roosevelt, honorary president of the association, would be unable to attend. Upon receipt of this news, President C. E. Hunter announced the abandonment of the regimental reunion for this year. So few Rough Riders are expected from outside of Arizona. Hardly half the Arizona troopers now are in the Territory. Many died on Cuban battlefields or, later, of Cuban fever, and the survivors are widely scattered.

Elaborate plans are afoot for the dedication. Gov. Kibbey will be present and will accept the monument in the name of the Territory. It is expected, also, that Gen. Adna R. Chaffee will be a guest and will deliver an address at the unveiling. The parade will be joined in by troops from Whipple Barracks and by local organizations, and the exercises will be the beginning of a patriotic celebration that is to fill every hour of two days' time. John S. McGroarty of Los Angeles will be the poet of the day.

H. C. Withrow of Duluth, Minn., who went to Butte, Mont., two weeks ago for the benefit of his health, committed suicide at the home of his brother-in-law, by drinking carbolic acid. He was 40 years old and unmarried.



Officers of Arizona Squadron, Rough Riders.

HIT OR MISS ANY OLD PRICE

:::: GRAND WIND-UP ::::

AUCTION

of the $20,000 stock of furniture, consisting of the balance of the unsold stock of the Niles Pease Co.'s furniture. We can't store these goods. You can have them at your own price, which will be little more than the cost of removal — but YOU MUST TAKE THEM AWAY BY WEDNESDAY NIGHT, JULY 3RD. Come and get them : : : : : : : : : : : : : : : : : : :

Remember — Tuesday and Wednesday, July 2nd and 3rd, Commencing at 10 A. M. Sharp, Each Day. Terms Are Strictly Cash .·. .·. .·. .·. .·. .·.

A Snap for Shrewd Hotel and Rooming House Keepers

A. W. LOUDERBACK, Auctioneer
PACIFIC PURCHASING COMPANY, Successors to

Niles Pease Furniture Co.

439-441-443 South Spring St.

Statement of the Condition of the

EQUITABLE SAVINGS BANK

NORTHEAST CORNER FIRST AND SPRING STREETS

JULY 1, 1907

ASSETS		LIABILITIES	
Loans	$ 754,899.41	Capital	$ 50,000.00
Bonds	188,494.57	Surplus	41,152.88
Bank premises	255,644.00	Deposits	1,298,455.50
Safe deposit vaults, bank vaults and fixtures	20,940.89		
Cash and due from banks	169,829.46		
	$1,389,608.33		$1,389,608.33

DETAILED STATEMENT OF ASSETS

BONDS

Description.	Par Value.	Cost.
United States Government	$ 50,000.00	$ 51,781.25
City of Monrovia	7,200.00	7,892.32
City of Santa Barbara	16,250.00	16,804.17
City of San Diego	21,000.00	22,900.50
City of Ventura	2,000.00	2,063.40
City of Orange	33,750.00	34,926.63
Cahuenga School District	23,000.00	25,003.30
La Verne School District	2,000.00	2,036.10
Cucamonga School District	2,000.00	2,036.70
Moneta School District	1,000.00	1,014.30
Corcoran School District	5,000.00	5,849.90
Newport School District	3,000.00	3,046.80
Long Beach School District	12,500.00	12,740.00
Total	$179,700.00	$188,494.57

LOANS

Per Cent. of Value Loaned.	No.	Amount Loaned.	Value of Security.
Not exceeding 33 1-3 per cent.	191	$228,228.00	$1,110,675.00
Over 33 1-3 per cent., not exceeding 40 per cent.	67	128,328.00	333,328.00
Over 40 per cent., not exceeding 50 per cent.	201	394,959.51	824,575.00
Over 50 per cent., not exceeding 55 per cent.	1	2,200.00	4,300.00
	460	$754,699.41	$2,273,275.00

Location of Loans.	No.	Amount Loaned.	Value of Security.
Los Angeles County	453	$709,449.41	$2,037,775.00
Riverside County	4	33,750.00	195,500.00
San Diego County	2	3,000.00	15,000.00
Orange County	1	8,500.00	25,000.00
	460	$754,699.41	$2,273,275.00

Every loan held by this bank is properly and sufficiently secured by first mortgage on real estate. Valuations are very generally below the selling value. No money is loaned on personal security. No loans are made to any officer, director or employe on any security whatever, neither are they personally interested, directly or indirectly, in any loan made or security purchased.

Under the law the directors are trustees for the depositors, and as such will gladly furnish information to them at any time concerning the investment of their funds.

We encourage small savings accounts, as well as the larger deposits, for permanent investment. Interest compounded semi-annually.

INTEREST ALLOWED ON DEPOSITS

Four Per Cent. on Term Deposits Three Per Cent. on Ordinary Deposits

For the accommodation of those who have money temporarily idle, but which may be needed at any time, WE ISSUE CERTIFICATES OF DEPOSIT BEARING 3 PER CENT. INTEREST FOR TIME ACTUALLY DEPOSITED, with a stipulation that thirty days' notice may be required before payment. It is the custom, however, to pay these on presentation.

DEPOSITS IN SAVINGS BANKS ARE EXEMPT FROM TAXATION

The right uniformly reserved by savings banks, to require notice, before any sum may be withdrawn, is not ordinarily enforced, but as a general rule depositors are permitted to make withdrawals at will.

No new unrestricted checking accounts are being opened. By SPECIAL ARRANGEMENT ONLY with those who find it inconvenient to come to the bank to draw money, we permit checks to be issued against the ORDINARY account.

These "SPECIAL ACCOUNTS" bear interest at the rate of 3 per cent. per annum, computed on the smallest amount on deposit each calendar month. No interest will be paid for any month in which this smallest balance is less than $300.00.

OUR NEW SAFE DEPOSIT VAULTS AFFORD EVERY MODERN SAFEGUARD FOR THE SAFE-KEEPING OF VALUABLES.

OFFICERS AND DIRECTORS

W. J. WASHBURN, President.
W. H. BOOTH, Vice-President.
P. F. JOHNSON, Cashier.
HON. FRANK P. FLINT.
J. O. KOEPFLI (Bishop & Company), Director First National Bank.
G. E. BITTINGER, Vice-President First National Bank.
JOSEPH SCOTT, Attorney-at-Law.
CHAS. S. BRADFORD, Bradford Baking Company.
R. T. JONES, Assistant Cashier.

Security Savings Bank

Largest Savings Bank in Southern California

H. W. Hellman Building, Fourth and Spring Sts.

Semi-Annual Statement

At Close of Business June 29, 1907

Resources		Liabilities	
Loans on Real Estate	$12,174,904.87	Capital Stock, paid in	$ 512,500.00
Bonds	$ 1,972,364.69	Surplus Fund	$ 201,388.50
Stock	$ 292,000.00	Undivided Profits	$ 94,933.75
Real Estate	$ 68,262.34	Deposits	$16,337,949.31
Safe Deposit Vault	$ 52,621.90		
Furniture and Fixtures	$ 22,700.00		
Cash in Vault and Banks	$ 2,563,917.76		
	$17,146,771.56		$17,146,771.56

Comparative Statement of Deposits

June 29, 1907	$16,337,949.31	June 29, 1907
July 1, 1906	$15,315,841.46	July 1, 1906
July 1, 1905	$12,609,233.98	July 1, 1905
July 1, 1904	$7,153,503.44	July 1, 1904
July 1, 1903	$5,221,299.27	July 1, 1903
July 1, 1902	$3,917,643.93	July 1, 1902

Our Deposits Have Grown

To $16,337,949.31 June 29, 1907
From $3,917,643.93 July 1, 1902
Being an increase in deposits of $12,420,305.38 in five years.

Our Resources

Are now Over $17,000,000.00, and are represented by securities selected by our Board of Directors in strict accordance with the laws that safeguard savings deposits.

Directors:

J. F. SARTORI, President.
M. S. HELLMAN, Vice-President.
JOHN E. PLATER, Vice-President.
W. D. LONGYEAR, Cashier and Secretary.
W. H. ALLEN, Jr., Pres. Title Insurance & Trust Co.
W. H. HOLLIDAY, Pres. Mer. Nat. Bank.
T. E. NEWLIN, Vice-Pres. Farmers' & Merchants' Nat. Bank.
J. H. SHANKLAND, Attorney.
J. A. GRAVES, Vice-Pres. Farmers' & Merchants' Nat. Bank.
HENDERSON HAYWARD, Capitalist.
W. L. GRAVES, Vice-Pres. Merchants' National Bank.
H. W. O'MELVENY, Attorney.

Southern California Savings Bank

Oldest Savings Bank in Southern California

Union Trust Building, Fourth and Spring Sts.

Semi-Annual Statement

At Close of Business June 29, 1907

Resources		Liabilities	
Loans on Real Estate	$5,833,234.17	Capital Stock, paid in	$ 100,000.00
U. S. and other bonds	$ 940,698.75	Surplus Fund	$ 200,000.00
Safe Deposit Vault	$ 55,000.00	Undivided Profits	$ 118,324.63
Furniture and Fixtures	$ 22,758.43	Deposits	$7,646,847.77
Cash in Vaults and Banks	$1,213,481.05		
	$8,065,172.40		$8,065,172.40

Directors:

WM. G. KERCKHOFF, President.
M. S. HELLMAN, Vice-Pres. Security Savings Bank.
CHAS. H. TOLL, Cashier.
J. H. GRIFFIN, Secretary.
J. F. SARTORI, Pres. Security Savings Bank.
W. D. LONGYEAR, Cashier Security Savings Bank.
W. D. WOOLWINE, Vice-Pres. National Bank of California.

The Directors give their personal attention to all important matters pertaining to the Bank's management, holding weekly meetings for that purpose.

We Pay 4 Per Cent. Interest on Term Deposits **Safe Deposit Boxes $2.00 Per Annum**

"OLD GUARD" GETS A SHOCK.

UTILITIES COMMISSIONS NAMED BY GOV. HUGHES.

Men Comparatively Unknown in Public Affairs Are Selected, Much to Disgust of Politicians, Who Were Figuring on Securing Several Rich Plums.

[BY DIRECT WIRE TO THE TIMES.]

NEW YORK, June 29.—[Exclusive Dispatch.] Completely ignoring political considerations and selecting only such men as he thought would most faithfully serve the interests of the people, Gov. Hughes today appointed the two State utilities commissions to regulate the public service corporations of the State. The commission for New York City is composed of these men.

William R. Wilcox, Manhattan, chairman (R.)
Milo Roy Maltbie (Ind. R.)
William McCarroll (R.)
Edward M. Bassett (D.)
John Edwin Eustis (Ind. R.)

The commission for the rest of the State is composed of:

Frank W. Stevens, chairman (R.)
Charles Hallam Keep (R.)
Thomas M. Osborne, Auburn (Ind. D.)
James E. Sague, New Hamburg (R.)
Martin S. Decker, New Paltz (D.)

Surprise was general at the selections, particularly at the members of the New York commission. While every one conceded that the appointees are all men of the cleanest records, it was a subject of comment that practically none of them had been discussed, and that some of them are men comparatively unknown in public affairs. They will draw salaries of $15,000 a year each.

Believing that, after all, Gov. Hughes, in his appointments to the $15,000 jobs-places which few Governors ever have had to distribute—would remember some of the old-line Republican leaders, the "Old Guard," was deeply disappointed.

The public utilities statute recently enacted over Mayor McClellan's veto gives the two commissions whom the Governor has appointed extraordinary and sweeping powers over the public service corporations. Among other things the commissions may fix the charges to be made for street railway fare, gas, electric lighting, etc.; authorize or deny stock and dividend issues, mergers, etc.; compel improvements of properties; and regulate the relations between employer and employé.

TURBINES TO BE UTILIZED.

DEPARTURE TO BE MADE IN NAVAL POLICY OF AMERICA.

Decision Is Reached to Place Curtis Engine in One of New Battleships of Dreadnought Class—Secretary of Navy Defers Action on Contracts for Vessels.

[BY DIRECT WIRE TO THE TIMES.]

WASHINGTON, June 29.—[Exclusive Dispatch.] Secretary of the Navy Metcalf has received the recommendations of the Board of Naval Construction as to contracts for the two 20,000-ton battleships of the Delaware or American Dreadnought class, and submarine torpedo boats. He deferred action until tomorrow, but it is known that the board's recommendation is favorable to these contracts:

One battleship, with Curtis turbines, to be built by the Fore River Shipbuilding Company of Quincy, Mass., for $4,377,000; one battleship, with reciprocating engines, to be built by the Newport News Shipbuilding and Dry Dock Company of Newport News, Va., for $3,987,000; five or more Holland submarine torpedo boats, to be built as designated by the government at varying prices.

Secretary Metcalf inclines to follow closely the recommendations of the board, in which he reposes great confidence, not only because of the ability of its members as experts in construction, ordnance, steam engineering and equipment, but also because of the experience of Rear-Admirals Converse, Mason and Cowles as seagoing officers. The installation of turbines in one of these ships will mark an important departure in American naval policy. The British battleship Dreadnought, already in commission, is equipped with turbines, but their installation in three scout cruisers, still under construction, is the limit of American naval progress in this direction. The Newport News company entered a bid for a battleship equipped with the Parsons or British type of turbines, which differs from the Curtis, or American type, in that it has four propellers instead of two.

CARNEGIE TALKS HOPEFULLY.

Declares That General Decline in Values in United States Will Be of Benefit.

[BY THE ASSOCIATED PRESS—A.M.]

LONDON, June 29.—Andrew Carnegie, in an interview, dealing with G. B. Harvey's recent statement that President Roosevelt's popularity in Europe was due to the fact that his policy had driven from France, Germany and Great Britain all thoughts of American industrial rivalry, says:

"These countries and their governments are not so savage as to gloat over the misfortunes of other lands. No nation can prosper without Great Britain sharing its prosperity, and no nation can suffer reverses without Great Britain suffering also. The same applies to France and Germany.

"It is a surprising commentary on Mr. Harvey's change that under President Roosevelt's administration our country had enjoyed the greatest season of material prosperity ever known."

Mr. Carnegie thinks the present general decline of values in the United States is nothing serious; that it is in every respect a wholesome check which it is much better to have come to the surface, and that the President's declared intention to regulate corporations is a factor to only a trivial extent. He says that the President is a truly conservative man, who recognizes abuses. He is the best friend of the railroads, and, so far from lowering the value of bonds and shares, will enhance their value and give to the European investor an element of security hitherto lacking.

PEASANTS REVOLT.

TULA (Russia) June 29.—The incendiary movement among the peasants in revenge for the dissolution of Parliament has assumed serious proportions. Six large estates, including those of Count Vladimir Bobrinsky, president of the Constitutional Democratic party, and Princess Vjadebolakaya, were devastated by incendiary fires yesterday. The losses were very heavy.

JAPANESE BASE PLEA ON TRADE.

CHAMBERS OF COMMERCE SEND ADDRESSES TO AMERICA.

In One to Like Organization in United States and Another to President Roosevelt Fear Is Expressed That Commercial Relations Between Two Nations Will Suffer.

[BY THE ASSOCIATED PRESS—A.M.]

TOKIO, June 29.—At a joint meeting of five Chambers of Commerce here it was resolved to address the principal chambers of commerce in America as follows:

"It has always been a matter of profound satisfaction to the people of Japan to witness the constant growth of cordial relations between our two countries and of our community interests in the field of trade and commerce, but since last year the people in a section of your country have unfortunately acted in a manner calculated to prejudice the legitimate rights of the Japanese people, who have been frequently subjected to unjust and abusive treatment at the hands of a lawless element prevailing there.

"The right of education has been denied them; their houses have been repeatedly attacked and their property destroyed without the least cause or provocation, with the result that not only have the treaty rights of the Japanese been wantonly disregarded, but their persons and property also, have been exposed to serious danger.

"It is to be extremely regretted that such unfortunate incidents should be allowed to occur so frequently, as it is feared that unless they are speedily stopped the ill-feeling which our countrymen are now constrained to harbor against the people of a single section in America may eventually have an unhappy effect upon the development of the commercial relations between the two nations, for while the United States is a good customer for our national products, Japan is also increasing her demand for American goods and promises to become one of the most important markets for your ever expanding and prosperous industries.

"Should the progress of trade and commerce between the two nations be obstructed as the result of the unwarrantable action of a small section of your population, the loss sustained by the two countries would be incalculable.

"We therefore venture to address you and express our views on the situation, confident in the hope that they will be shared by you and that you will, considering the matter on the right principles of national intercourse and the mutual advantages of trade relations, do your best to speedily eliminate the present causes of discord and to insure our common prosperity for the future."

SEND MEMORIAL TO PRESIDENT.

The Chambers of Commerce have also addressed President Roosevelt as follows:

"We have always watched with profound satisfaction the growing strength of the bonds of traditional friendship between America and Japan, coupled with the steady progress of the commerce between the two nations. It is therefore a source of deep regret and concern to learn of the actions frequently reported since last year of a section of the community in San Francisco against Japanese residents there, whose presence and property have thus been exposed to serious danger. While highly appreciating your unremitting efforts in the cause of justice, we humbly think that if such abuses are allowed to continue the development of commerce based upon the friendly relations of the two nations may be eventually retarded.

"We, the undersigned representatives of Chambers of Commerce, taking special interest in the promotion of our mutual economic relations, are unable to remain silent spectators of this state of affairs.

"We accordingly have addressed the principal chambers of commerce in America, inviting them to exert their best endeavors for the amelioration of this situation, relying at the same time upon your personality and wisdom for a speedy and satisfactory solution of existing difficulties, and we respectfully appeal to you for your friendly support."

AGAIN IN CUSTODY.

Douglas Dawson Escapes from Private Hospital and Is Captured by Detectives.

Douglas Dawson, the alleged defaulting cashier of the William Hoegee Company, is detained in the Receiving Hospital by the request of his wife. Mrs. Dawson had her husband removed to a private sanatorium at No. 2814 Downey avenue about a week ago because he threatened her life.

Immediately after Dawson escaped from the sanatorium Mrs. Dawson was notified. She called the police and asked them to take charge of her husband as she feared that he might attack her. About 5:30 o'clock last night Dawson was located at Second and Broadway and was taken in custody by detectives. Dawson is said to have been under the influence of liquor.

On April 16 Dawson was held by Justice Frederickson to answer to the Superior Court on the charge of stealing $1730 from the Hoegee Company. Dawson's trial was set for July 17. Since that time he has been residing at his home on Westlake avenue, but a week ago he was sent to the sanatorium. His wife arranged for his detainment there with Dr. Brainard.

It develops that Mrs. Dawson told the police yesterday after she learned of Dawson's escape that he has several times hurled her to the floor and threatened her life.

At the time that Dawson was held to answer to the Superior Court his attorney, Earl Rogers, stated that the case would be thrown out of court or at least would be dismissed after the evidence was heard.

Rogers maintained in his argument before Justice Frederickson, that Dawson was the victim of a plot in which Fred Hartman, one of the owners of the Hoegee company, was the principal plotter. Rogers also maintained that Adolfo Hartman was implicated in the plot.

Last night Dawson was sullen and appeared to be in a dejected mood. He had just had a private conversation with his wife. When asked whether he had been drinking or not Dawson assumed an insulted air, and became insolent. He said he did not wish to have any conversation with those who truckled with the police. Then he hurled abuse at the officers.

According to the officers, Dawson has pawned his valuable diamond ring and also pawned his watch yesterday. He is supposed to have had a check for $150 in his possession, but this was not found when he was taken to the Police Station. It was stated by the acting Chief of Police that Dawson will, in all probability, be removed to the Downey-avenue sanatorium today or tomorrow.

FRUIT MEN FEARFUL.

SACRAMENTO, June 29.—California's dried-fruit interests are doing considerable worrying over an act passed by the last Congress, which forbids the use of sulphur in all food products.

Already the bill has been signed by one or two of the government departments at Washington, and combined efforts are being made in this State to prevent the act going any further and becoming a law.

Sulphur is used in California to dry every variety of fruit, and it is declared if such a law were put in force and the use of sulphur prohibited, it would cause untold losses to California fruit men.

OPEN TODAY

The New Line to

COVINA

Regular Service Inaugurated This Morning

Take The Ride Through The Beautiful Valley to Our Sister City

ROUND TRIP 90 CENTS. ONE WAY 60 CENTS
CARS TO SUIT THE TRAVEL

Special Beach Service

In anticipation of a great rush to the Beach today, extra service will be installed. Take a run down to Long Beach, Alamitos Bay or Balboa.

SPECIAL SUNDAY EXCURSION RATE TO MT. LOWE $2.00

THE PACIFIC ELECTRIC RAILWAY

STAGE CENTER CHILD HOLDS

Woman's Parliament Will B... Twig Bender.

Interesting Discussions A... Promised by the Sea.

All Southern California to B... Represented.

"All aboard for the Woman's Par... lament," will be the cry at the Fourt... street station tomorrow afternoon a... 3 o'clock, when special cars will ma... ry delegates to Santa Monica.

The local committee of arrangements... of which Mrs. D. G. Stevens is the... head, reports that it expects a large... number of representatives from various... woman's organizations that has ever... been known at any previous meeting... of the parliament.

The sessions will open Tuesday morning at Odd Fellows' Hall, but Monday evening a reception and social entertainment will be tendered to delegates and friends by the Woman's Club of Santa Monica.

The main purpose of the thirty-first annual session of the parliament will be the development of the Juvenile Court work in the counties of Southern California. A symposium for the discussion of questions affecting childhood, with prominent women from each county to give advice, will occupy a prominent place.

The programme in full is as follows:

Tuesday, 10 a. m.—Singing of "Year... of My God to Thee;" invocation by Rev. F. G. H. Stevens; music; address of welcome by Mrs. W. F. Thurston, president of the Santa Monica Woman's Club, with response by Mrs. Lucy S. Blanchard, vice-president at large; "The Woman and the Day," by Mrs. B. C. Davies of Monrovia; "Health and Development, Inspection in the Public Schools," by George L. Cattle; discussion by Rev. F. G. H. Stevens of Santa Monica and Mrs. J. Powers of Long Beach.

Tuesday afternoon—Song, "They All Love Jack," by twenty boys from the Los Angeles Orphans' Home; "How I Work With My Boys," by Mrs. W. L. Plant of Los Angeles; symposium, "The Needs and Possibilities in Southern California of Juvenile Courts and Other Forms of Child Saving," with the following speakers: Mrs. L. L. Flower, San Diego country; Mrs. Louise Harvey Clark, Riverside county; Mrs. W. F. Warner, San Bernardino county; Miss Jeanette McFadden, Orange county; Mrs. F. H. Dudley, Ventura county; Mrs. R. C. Tallant, Santa Barbara county; Dr. Dorothea Moore, Los Angeles county.

ORGAN RECITAL.

Tuesday evening, at the First Presbyterian Church, an organ recital by Archibald Sessions; invocation by Rev. H. P. Wilber of Santa Monica; reading, "Paraffal," by Mrs. Merrith Moore Hooper, with music from the opera, by Mr. Sessions.

Wednesday morning—Reports of delegates; "Where Women Are Most Needed," by Mrs. William Baudrye

ornia
k
nia
Spring Sts.

333,234.17
940,698.75
55,000.00
22,758.43
213,481.05
065,172.40

100,000.00
200,000.00
118,324.63
646,847.77
065,172.40

, Pres. Security
.
YEAR, Cashier
ings Bank.
INE, Vice-Pres.
of California.
.
Annum

AY

A

Beautiful
y

ENTS

rvice
to the
be in-
Long

OWE $2.00

ILWAY

such a law were put in force,
use of sulphur prohibited, it
ave untold losses to California.

Free Excursions Every 20 Minutes Every Day. See For Yourself, Everybody Welcome

FREE ROUND TRIP TICKETS from Los Angeles to Redondo and Return, on Cars Going Every 20 Minutes, Every Day, are Given Away at Our Office Absolutely Free Upon Application. Also Free Automobile Ride at Redondo.

The Beautiful **"Redondo Villa Tract B"** *The Beautiful*

Only $90 Per Lot — $4 Down, $4 Per Month — No Interest, No Taxes

Dirt is Flying, Rails Are Being Laid, Spikes Are Being Driven. Join the Rush to Redondo

Large, level lots, 50x150 feet. Rich Soil, Pure Water, Fine Climate. All lots, including corners, one price—$90 per lot—no more, no less. You know what you have to pay—$90 per lot—no higher. At Redondo over $2,000,000 has already been expended in grand and substantial improvements. The beautiful "Redondo Villa Tract B" is on the Camino Real (King's Highway) boulevard connecting Redondo with Los Angeles. We have just bought this beautiful tract for $151,000, and believing in the principle that it pays to let our customers make a profit, hence we have decided on this grand profit-sharing plan. We will make a profit and all our purchasers are guaranteed a profit of 25 per cent. within one year, as per our written agreement.

MR. H. E. HUNTINGTON IS EXPENDING OVER A MILLION DOLLARS AROUND REDONDO IN SUBSTANTIAL IMPROVEMENTS.

Go down to Redondo and see for yourself. At Jefferson street and Grand avenue see the immense stacks of heavy steel rails for the double-tracking of the present two electric lines of the Los Angeles and Redondo Railway Company. The rails are arriving daily. Dirt is now flying. Better buy now. Then there's the Los Angeles-Pacific Railway Co.'s electric line to Redondo, the broad-gauging of which will soon occur. And in addition to the above three electric lines now running to Redondo is the great Santa Fe steam railroad. With four lines of transportation it would seem as if same would be sufficient, but surveyors are in the field laying out the shortest line of all to connect Los Angeles with its choicest seashore suburb—Redondo. Mr. Huntington is now building at Redondo the largest electric power house on the Pacific Coast, to cost $1,250,000, as fast as men and money can do it. Go down and look at the mammoth cement smokestack.

A suburban electric railroad is now nearing completion at Redondo. The grand three-story business block of Mr. W. M. Garland at Redondo is just finished. Follow successful men like Mr. Huntington and Mr. Garland—they know that Redondo is substantial and a safe place to invest in. Buy anywhere around Redondo and you are sure to make large profits. Three commercial wharves. A safe harbor by twenty years' practical test. Redondo is permanent and has just begun to grow. Then again, referring to successful men, we notice that the following men have bought to the north of Redondo:

Mr. Edwin Chambers, the far-sighted General Freight Agent of the Santa Fe; Mr. George H. Peck, the successful banker of San Pedro; Mr. John J. Byrne, the capable General Passenger Agent of the Santa Fe, and Dan Murphy, the millionaire oil operator of Los Angeles. A word to the wise is sufficient. BUY.

Remember that your purchase is made with the distinct understanding that we will refund all money paid us, with 6 per cent. per annum interest added, if, after visiting the "Redondo Villa Tract B" it is found that we have misrepresented our proposition in the slightest particular.

25 Per Cent. Guaranteed Increase

For $4 down and $4 per month until paid for we will sell you a "Redondo Villa Tract B" lot for $90, subject to the following guarantee from us: If at the expiration of one year from purchase this $90 lot is not worth $112.50—or 25 per cent. increase—based on the price at which our corps of salesmen will then be selling similar lots, we will refund all the money you have paid us, with 6 per cent. interest additional. If you should die at any time before payments have been completed, we will give to your heirs a deed of the lot without further cost. If you should lose employment or be sick you will not forfeit the land, but as each written certificate of sickness or non-employment is received monthly your time for payment will be extended another month.



THE GRAND MILLION DOLLAR HOTEL AND TROPICAL GARDENS AT REDONDO.

Free car tickets to Redondo furnished all interested. Electric cars leave every twenty minutes.

Get your free tickets at our office in advance. Automobiles will carry you around Redondo and to the beautiful "Redondo Villa Tract B."

GRANDEST SUCCESS OF THE SEASON—Everybody delighted. The golden spike of the Redondo Villa railroad was driven January 6—the commencement of great transportation facilities for the Redondo Villa Tract. The roadbed has been graded, ties are on the ground, rails will soon be laid.

Title Guaranteed Absolutely Perfect

The 604 acres of the Rancho Sausal Redondo, embraced in the "Redondo Villa Tract B," was purchased by us from George H. Peck, president of the Bank of San Pedro, for $151,000.

It is protected by an Unlimited Certificate of Title and all deeds to purchasers of lots in the "Redondo Villa Tract B" will be Warranty Deeds, which is an assurance that every purchaser in the "Redondo Villa Tract B" will receive an absolutely perfect deed.

Be On Hand Early. Come at Once

This sale of large, level lots, 50x150 feet in size, for only $90, in payments of $4 down, $4 month—no interest, no taxes—is unparalleled.

Remember that the "Redondo Villa Tract B" has the advantage of having no city taxes to pay.

Our Restrictions

No saloons, no shanties, no factories. Purchasers are not compelled to build, but if they do then they must erect attractive looking houses, there being no "dollar limit."

We leave it to each purchaser to build a pretty looking house, which must be neatly painted, as we know that for a moderate sum one can now build a very pretty bungalow. Lumber is cheap at Redondo, as there are three commercial wharves at Redondo, at which lumber schooners are daily discharging their cargoes.

If Russell Sage, the multi-millionaire of New York, told you that you could make a fortune in suburban real estate (especially when it costs you only $4 down and $4 per month) wouldn't you be impressed? Well, listen! That's just what Mr. Sage did say in the New York World of September 28, 1902: "Young man, buy real estate, especially acre property, in the outlying boroughs, and then work hard at your usual vocation. Your real estate purchase will make your old age comfortable."—Russell Sage.

COME ONE! COME ALL!—Office open every night during week days from 7 to 9 p. m. to accommodate those who cannot come during the day.

BUY WHERE THE AIR IS THE PURE OZONE FROM OFF THE HEALTH-RESTORING WATERS OF THE PACIFIC.

Buy where the soil is rich and injurious frosts never prevail.

Buy around Redondo, where there are three electric lines and one steam railroad, and there will soon be another electric line.

Buy where the purest of water, from the large water works now on the tract, can be had for only 7½ cents per thousand gallons for irrigation.

Buy where you will make large profits.

Buy at the opening sale, which has been the history, invariably insures a great profit. If you can't be on hand at the office tomorrow morning, then telephone (Main 3379 or Home 5339,) telegraph or write at once, and a beautiful illustrated prospectus map and sample contract will be mailed to you absolutely free.

DON'T SEND MONEY—SIMPLY WRITE.

No Trouble to Answer Questions

References: Consolidated Bank of Los Angeles and our many satisfied customers.

Telephones—Home A5339, Main 3379.

Los Angeles Securities Company

Incorporated Under the Laws of the State of California

124 S. Broadway
GROUND FLOOR, CHAMBER OF COMMERCE BLDG.
Los Angeles, Cal.

USE THIS FORM—OR POSTAL CARD WILL DO.
LOS ANGELES SECURITIES COMPANY,
124 South Broadway, Los Angeles.
Gentlemen—Kindly mail me full information, map and illustrated prospectus concerning the Redondo Villa Tract, free of any expense to me.
NAME .....
STREET .....
CITY .....

STAGE CENTER CHILD HOLDS.

Woman's Parliament Will Be Twig Bender.

Interesting Discussions Are Promised by the Sea.

All Southern California to Be Represented.

"All aboard for the Woman's Parliament," will be the cry at the Fourth street station tomorrow afternoon at 1 o'clock, when special cars will carry delegates to Santa Monica.

The local committee of arrangements, of which Mrs. D. O. Stevens is the head, reports that it expects a larger number of representatives from various women's organizations than has ever been known at any previous meeting of the parliament.

The sessions will open Tuesday morning at Odd Fellows' Hall, but Monday evening a reception and social entertainment will be tendered to delegates and friends by the Woman's Club of Santa Monica.

The main purpose of the thirty-first annual session of the parliament will be the development of the Juvenile Court work in the counties of Southern California. A symposium for the discussion of questions affecting children, with prominent women from each county to give advice, will occupy a prominent place.

The programme in full is as follows:

Tuesday, 10 a. m.—Singing of "Nearer My God to Thee;" invocation by Rev. F. G. H. Stevens; music; address of welcome by Mrs. W. F. Thurston, president of the Santa Monica Woman's Club, with response by Mrs. Lucy G. Blanchard, vice-president at large; "The Woman and the Day," by Mrs. B. C. Davies of Monrovia; "Health and Development, Inspection in the Public Schools," by George L. Cole; discussion by Rev. F. G. H. Stevens of Santa Monica and Mrs. J. Perry of Long Beach.

Tuesday afternoon—Song, "They All Love Jack," by twenty boys from the Los Angeles Orphans' Home; "How I Help My Boys," by Mrs. W. L. Fleet of Los Angeles; symposium, "The Needs and Possibilities in Southern California of Juvenile Courts and Other Forms of Child Saving," with the following speakers: Mrs. L. L. Flower, San Diego country; Mrs. Louise Harper Clark, Riverside county; Mrs. W. Warner, San Bernardino county; Miss Jeanette McFadden, Orange county; Mrs. F. H. Dudley, Ventura county; Mrs. E. C. Tallant, Santa Barbara county; Dr. Dorothea Moore, Los Angeles county.

ORGAN RECITAL.

Tuesday evening, at the First Presbyterian Church, an organ recital by Harold Sessions; invocation by Rev. P. Wilmer of Santa Monica; reading, "Parsifal," by Mrs. Merrill Moore [illegible] with music from the opera, by [illegible] sessions.

Wednesday morning—Reports of delegates; "Where Women Are Most Needed," by Mrs. William Baurhyte of Los Angeles, with discussion by Mrs. C. L. Grout of Pasadena and Miss Helen Platt of Corona.

Wednesday afternoon—Music; invocation by Rev. J. D. H. Browne; "Foretaste of the N.E.A.," with greetings from Dr. Elmer Ellsworth Brown, United States Commissioner of Education; "Present Problems of Education," by J. D. Francis, principal of the Polytechnic High School of Los Angeles, who will dwell especially on the need of industrial training, of night schools for adults and children over 15 years of age, and of agriculture and manual training in the rural schools; discussion conducted by Mrs. Ella Flagg Young, president of the Chicago Normal School. The sessions will close with the singing of "America" by the assembly.

Among the women's organizations which will send representatives to the parliament are civic associations, settlement associations, church societies of every sect, child-study circles, chapters of the O.E.S., suffrage leagues, humane societies, literary, musical and study clubs and patriotic societies.

LIST OF DELEGATES.

A partial list of delegates includes the following from Los Angeles: Mmes. W. E. Chapin, Willoughby Rodman, Williamson Dunn, Matthew Robertson, J. F. Kanst, R. P. Howell, Jefferson D. Gibbs, George A. Bailou, W. W. Murphy, F. H. Jones, Arthur N. Davidson, Frank T. McGrath, J. A. Osgood, Frank Wheat, Twining, Elisa Tupper Wilkes, E. J. Marshall, William J. Scholl, Lewis H. Mitchell, Colina Wooster, C. Satterwhite, E. R. Ladd, O. H. Burbridge, Deluna Hoomb, Brodbeck, Hutchinson, A. S. Averill, W. H. Fox, A. J. Wallace, S. Tyrrell, Minnie Potter, Nellie V. Crossman, Hulda M. Miller, Minnie Hines, William Strobel, C. T. Judd, E. E. Harriman, Julia D. Phelps, Griffith, Procter, Paul Adams, Mary A. Ramsdall, and Misses Evelyn and Bessie Stoddart and Jessica Lawrence.

From Pasadena: Mmes. C. L. Grout, Maynard F. Thayer, Kenyon Warren, W. M. Killpatrick, A. E. Luckey, Martha E. Drawbaugh, Anna M. Brown, Z. A. Shelton and Miss Ethel Whitehead.

Redlands will send Mrs. W. C. Warner; Compton, Mrs. W. L. Peck; Alhambra, Mrs. Margaret Powell; Fullerton, Miss Daisy Swerdfeger; Glendale, Miss Frances Hendershott. Mrs. Viva Halliday will come from Escondido, and Mrs. Lilbe Garrett and Mrs. John Brady from Pomona. Anaheim will send one delegate; there will be two from El Monte; Riverside will be represented by Dr. Louise Harvey Clark; Azusa by Mrs. S. E. Wright and San Fernando by Mrs. Emily Wright.

Mrs. E. R. Lamme will come from Alhambra; Mrs. Louise O. Leslie, Mrs. Belle M. Rogers, Mrs. F. A. Marks and Mrs. Alice M. Taunt from Santa Ana, and Mrs. J. J. Penny and Mrs. W. H. Varney from Long Beach.

Mrs. Jacinta Andersen of Redondo, Miss Edith McDivit of Santa Paula, Mrs. M. E. Dudley of Ventura, Mrs. Egelhoff-Rundel of Ocean Park, Mrs. Maude T. Thompson of Huntington Park and Mrs. Edward C. Tallant of Santa Barbara will also attend as delegates.

Santa Monica representatives in the parliament will be Miss Margaret Fogel, Mrs. S. J. Eggleston, Mrs. Odell and Mrs. Cassie Tullis.

Message for a Rhinoceros.

[From the New York World:] Speke, a young rhinoceros of the Bronx Park Zoo, was put into the hands of six massage artists yesterday for such treatment as Dr. Blair, the zoo veterinarian, had prescribed to keep his skin healthy. The masseurs went at the brute with scouring soaps, pumice and scrub brushes so coarse that even Speke's rhinoceros hide was penetrated. He set up a bellowing and snorting that started the elephants trumpeting and the rest of the zoo in a chorus that sounded to the monkeys like the last awakening.

The rhino was pacified only when a hose was turned on him and the soap and sand washed out of his hide. An oil rub, which consumed several gallons of linseed, finished the toilet. It made Speke's skin shine like ebony, and the jealous hippo, seeing himself in the mirror of his neighbor, beheld all his wellness and was forced to shed a tear.

The object of the massage was to supply what Speke misses by being deprived of wallowing in mud and marshes. Without massage and the oil rub his hide would crack open.

The Grateful Lioness.

[In Vino Veritas, in the New York Sun:] After all, John Burroughs' story is the best, and, as I saw it in the Sun, it's true. A lieutenant of an English regiment stationed in Africa was hunting for big game. He was fearless, but for some reason he hesitated to shoot at the great lioness that approached. Nearer and nearer she came, and was limping. The big-hearted soldier took out the thorn that he saw was in her foot and she limped away gratefully. And the Britisher forgot the incident.

Not so with her ladyship. She returned the next night, looked over the roster of the regiment, and ate every officer that ranked the lieutenant, who, of course, by her act of gratitude, was made a colonel.

Créme de la Créme of Subdivisions

Glendale Valley View Tract

LOTS $275 AND UP

ERKENBRECHER SYNDICATE OWNERS AGENT. 122 W. 6TH ST. LOS ANGELES. EVERY MODERN IMPROVEMENT

Eight Lots Sold In Seven Days

That's the record—not bad for a so-called quiet market. But our experience shows that there are plenty of buyers for good property at right prices, and that's what we have in Glendale Valley View Tract. The beauty of the proposition is that so many are buying for homes. It's a home-builders' tract. Just plain, comfort-seeking people—the kind that we neighbored with "back home." Three new houses started in the past week!



GLENDALE UNION HIGH SCHOOL.
Stands high among suburban institutions. Graduates are accredited to Universities. Residents in our tract send their children here, and it is only 700 feet distant. This is a feature not to be overlooked in purchasing a home-site.

There's a Good Reason Why

IT'S THE BEST THING ON THE MARKET TODAY. There's everything to make it so—cement walks and curbs; oiled streets; water—the finest mountain kind—piped in front of every lot; and—here's a feature that costs big money and is absolutely unique in suburban tracts—electric light available NOW for house use. Then look at prices—$350 to $525, and on your own terms—this last isn't talk, but fact. Let us show—at our expense.

Come In and Go Out TO IT NOW

Erkenbrecher Syndicate, Limited

122 West Sixth Street, Los Angeles
Ground Floor

Come In and Go Out DO IT NOW

Houses, Lots and Lands—Review of Building and Development Continued.

ALL PAY WITH PROMPTNESS.

Buyers on Installment Plan Have Ready Money.

Realty Men Report no Contracts Repudiated.

Foreclosures Less, Compared With Last Year.

The strongest feature of the Los Angeles Realty market is the fact that those people who purchased property last summer on the installment plan are all meeting their payments, as the latter fall due, monthly or quarterly, as the contract may be. This fact, that people in all walks of life, from the hardworking laborer to the middle-class investor, are making their payments, is a most reassuring condition, and speaks well for the general prosperity of the city.

The number of foreclosures filed between the dates of January 1, and July 1, 1906, compared with the records for a similar period for 1907, shows a healthy condition. There were thirty-five notices of Action to Foreclosure Mortgages during 1906, in the period designated, while only thirty-two have been filed to date for this year.

There are fewer mortgages going on record for this month, as compared with June 1906, as the following table will show:

COMPARATIVE STATEMENT FOR JUNE.

	1906.	1907.
Deeds	1,699	1,387
Trust deeds	251	221
Mortgages	1,450	1,261
Releases of mortgages	262	176
Marginal releases	346	276

There are fewer mortgages being released this June, than there were for the same month of 1906, by exactly 100 documents. There are also 70 fewer number of mortgages being filed, in fact there were 216 less for June, of this year than for June of last year, there being 1506 for the present month with 1722 for last June. These totals are reached by adding the total number of trust deeds filed to the mortgages, as the former really are mortgages. The fact that there are fewer releases being filed and also that the foreclosures are less than heretofore, points to the conclusion that many of last year's mortgages have been taken up.

No one could speak with more authority about this favorable condition than the firms which have been selling thousands of dollars' worth of property a year on the installment plan. They report that very few contracts have been surrendered, some say they have had a few cases where persons have not met their paymnts, while other agents have the encouraging report to make that to date they have not had a single "fall down." A representative of The Times saw fully a dozen of the heaviest operators in this line, and obtained written statements from each. These statements follow:

Moye W. Stephens, manager of the Stephens Investment Company, made the following: "This office has real estate contracts and mortgages for sales of real estate aggregating a total of $370,000; balance at this time unpaid, about $150,000 from one hundred purchasers. All payments are being punctually and promptly made, except only in two cases, one of $25, overdue sixty days, the other of $500, overdue the same period. In the latter case the extention was asked and granted. All purchasers are satisfied with their purchases, and we receive no complaints whatever While sales are not so active as in the past, values are well sustained and good feeling prevails."

"Out of more than 2000 contracts, of the kind you name, I have had less than 6 per cent. surrendered," is what M. L. Wicks, a well-known operator says. "My terms have been about 10 per cent. down, with monthly payments of $10. I find this character of contract has been much easier to handle, and that the payments are more promptly made, than are the larger payments. Of the $700,000 worth of property, which I sold on the installment plan in the old San José ranch, only one purchaser, out of the entire number surrendered his contract. This generally was acreage property. Most of my clients are people working on salaries."

"We have never had a fall down" is the way in which Mr. Burck, of the Burck-Gwynn Company, opens his statement. "We have been in the business since February 1904, a little over two years and a half, and have handled about 2000 contracts, placing the number by a conservative estimate. Of these 200 or more have been on both house and lot, while the remainder were sub-division lots. All our payments have been met promptly, except on one or two cases, where the people were sick and then an extension was granted. Our terms have always been from 10 to 25 per cent., of the entire purchase price, down in the case of houses with the balance at the rate of 1 to 2 per cent. per month, as we always figured to have the payments about the same as the same house would rent for. For lots the first payment would be from 10 to 25 per cent. of the price, with payments monthly at as low as 2 per cent. The surprising part of the whole installment business is the fact the large percentage of purchasers, who come in and pay up the whole purchase price, long before they have to, byt the terms of their contract. It is my opinion that the average buyer of Los Angeles real estate hates more to pay interest than to pay up at once. We have had experience with all classes of purchasers as we have had twelve subdivisions, practically encircling the city, and have sold property to workmen and small clerks to the middle classes and even surprisingly rich men. The latter class being attracted by the fact that they can make their own money earn more than the 7 per cent. we charge."

The firm of Strong and Dickenson is among the heaviest operators in this field. The statement issued by Mr. Dickenson is as follows: "We have been selling lots on the installment plan, of $35 to $50 down, and the balance in monthly payments of from $10 to $20, or one-quarter down and the balance in six, twelve and eighteen months, for more than six years, and have not had more than six cases where the persons, purchasing, have failed to complete the terms of the contract."

The Janss Investment Company state that they have sald more than 800lots on this plan of 10 per cent. down, and payments of $10 a month, and have not had ten contracts repudiated in the three years in which they have been in business. Their clients have mostly been among the working classes, the property handled being located east of the city, on the East First street carline. Most of the purchasers have improved their purchases with homes, and the company report that there is a great loyalty manifested for their homes by this class of people.

Emil Firth says in his statement: "We have handled about 2000 contracts. Our purchasers have been from the working classes up to the small clerks. Our terms are similar to those of other firms dealing on the installment plan, and we do not have above twenty purchasers fail to meet their obligations."

Edwards & Winters Co., while it has not handled as many contracts, has sold within the last two years about 350 lots in Eagle Rock Valley, on the installment plan, and of that number only two actual lapses occurred. "Some have come in for a short extension, but beyond these few, payments have been made promptly, and our collections easily effected."

Leo J. Maudre has handled considerable property within the last two years on the installment plan. "I have sold about 325 subdivision lots on terms of one-quarter down, with the balance in quarterly payments in nine, eighteen and twenty-seven months. Thus far I have not had a single contract cancelled. The second payments, which have been falling due for property in Vermont Avenue Square, are being made promptly. These range in size from $100 to $600 each, and no trouble is evinced by purchasers in making the payment. Building operations also have been begun in a majority of cases, showing a ready supply of cash. My clients have been among the middle and upper classes."

The report sent in by the Southern California Real Estate Investment Company is as follows:

"We take pleasure in reporting that of the four subdivisions we have bought in the past two years, we have sold every lot in two tracts. The first was put on sale in 1905, sale completed April 19, 1906. It was sold on terms of $10 down and $10 per month. Only one purchaser forfeited a lot. The second tract was all sold in 1906, in terms $50 down and $10 per month. There has not been a single forfeiture up to date. The third tract comprised 400 lots, was put on sale January 8, 1906; terms $50 down and $10 per month; up to date we have sold 270 lots, only 16 per cent. have lapsed and on the balance payments are being made promptly. This subdivision, as with the other two tracts we sold, is being improved, purchasers building and arranging to build houses on their lots, and values advancing in proportion, so that we feel confident that all holders of contracts are satisfied with their investments and will pay out. Our last and largest tract is country property, subdivided into 225 five-acre lots, for which we find a great demand. It is true there has been much speculation in lots and subdivisions by buyers who did not have the means to carry out the contracts they made—they were purely speculators—and when they were not able to realize a big profit, quickly forfeited their holdings."

The above reports, received from the heaviest operators in this line, cannot help but be reassuring. A careful study will show that less than 1 per cent. of the entire amount of property purchased on this plan has returned to the sellers through the inability of the purchaser to make his regular payments.

HOTEL FOR NAPLES.

The Napoli Will Be a Counterpart of Hotel Hollywood—At Head of Canal.

Work will be begun next Tuesday on the foundation for the Hotel Napoli, the site for which was purchased at Naples by Miss Mira Hershey last week from the Naples Improvement Company, consisting of three lots located at the end of the grand canal, overlooking the entire stretch of waterways, the bay and the Pacific Ocean outside the embankment. The site cost Miss Hershey $10,000.

The hotel will cost about $60,000, and will conform in style and appearance with the other red-tiled-roofed buildings, for which Naples is now famous. The architects are Dennis and Farwell, who designed the picturesque Hotel Hollywood, for Miss Hershey, and are planning Hotel Napoli on similar lines. An illustration, taken from the architects drawing, appears on this page, and shows a handsome building. It will measure 100 feet front by 150 feet in depth, and will be four stories high. The lower floor will be occupied with the office rotunda, sun parlor and lounging-room, dining-room, billiard-room, grill and kitchen. The next two floors will be used for apartments. Each room will be connected with a bath. There is a large roof garden overhead, roofed with red tiles. There is a large veranda surrounding the building. Frame and plaster, over wire lath will be the material used in the construction.

FIFTY THOUSAND FOR SITE.

Price Paid by Miss Housle for Twenty Acres—Will Build New School.

Fifty thousand dollars is the price reported to have been paid by Miss Florence Housle for a tract of twenty acres at the corner of Huntington Drive and Fremont avenue, Oneonta Park. Henry E. Huntington is the grantor. Miss Housle is the proprietor of Hunting Hall, a school for young ladies, now occupying the old Childs' Homestead on South Main street, between Eleventh and Twelfth streets.

Plans, it is said, are being prepared by a famous European architect for a handsome and artistic group of buildings, which the purchaser plans to erect on the property, and move her school to a better location. There is a truncated hill on the property, almost the only one for several miles around, and this will be utilized as a site for the buildings, as from the top of this hill a matchless view of Pasadena, Los Angeles, and the entire San Gabriel Valley can be obtained. The buildings will be begun within a few months, and will be finished in time for the fall term of 1908. The architect, who has prepared the plans, is said to have made a thorough study of architecture in Spain, and will adapt those particular types in designing the buildings.

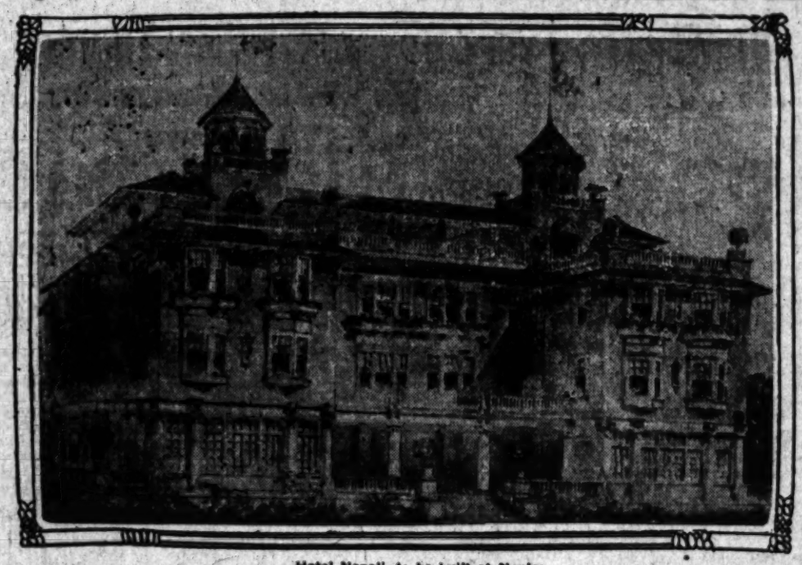
BUYS ORE-REDUCING PLANT.

Property on San Fernando Street Bought for Twenty-six Thousand Dollars.

Samuel G. Marmon has sold to a local investor, through the agency of the Arthur W. Kinney Company, the property at Nos. 1438-46 San Fernando street. The land is 82½x155 feet, extending through to Weyse street. It is occupied by a two-story brick building, used by the Garvin Cyanide Extraction Company as an ore-reducing plant. The reported price is $26,000.

CARS RUN TO RAMONA.

The car service on the recently-completed Covina line will be inaugurated today, and cars will be in operation all along the line. The Emerson Realty Company, which is handling Ramona Acres, through which the car line passes, reports an active demand for the acre tracts. The company reports that all locations in the original filing, north of Garfield avenue have been sold. There remains the new subdivision, to the south of Garfield avenue, in which every lot is a corner lot.



Hotel Napoli, to be built at Naples.

AMONG OWNERS AND DEALERS.

GREATER ACTIVITY IN LOCAL REALTY CIRCLES.

Many Sales Reported from All Sections of City—Activity Outside Also. Residence Property Sells—In the Southwest Section—Hollywood Also. Other Transactions.

In Corinth Heights.

The Winton & McLeod Company reports sales in Corinth Heights to Mrs. George Thomas, H. C. Worsfold, J. G. Armstrong, S. C. Sinclair, Mrs. Jennie Simpson, Kenneth E. Wilhelm, N. S. Warnes, William Clarkson.

Beyond City Limits.

Clinton E. Dawson has sold to Berry McKelvey two lots on Sixty-eighth street, a short distance east of Long Beach avenue, in the Bryson Villa tract, for $1800. The improvements consist of a small four-room cottage. Mr. Dawson has also transferred to Mr. McKelvey a lot in Hollywood in the Teresa tract, 50x150 feet, unimproved, and a lot 50x150 feet in Strong & Dickinson's High School tract, the price for both lots being $2500. The sales were made by J. J. Phelps as agent.

Monte Vista Street House Bought.

Elizabeth F. Dawson has purchased from Berry McKelvey through the agency of J. J. Phelps the house and lot at No. 1534 Monte Vista street for $6250. The property includes parts of three lots, and is improved with a two-story, eight-room residence.

Many Residence Sales.

A demand for good residence property is reported by the house and lot department of the Wright & Callender Company. The firm reports the following sales: Ivey J. Walsh to Samuel L. Grantner, a two-story seven-room residence at No. 1709 West Twenty-fifth street, for $3800; the Grand Ingersoll to Sarah A. K. Willis, a two-story eight-room modern residence at No. 2112 Kenwood avenue, for $7000; W. J. Hall to J. G. Harper, a house and lot at No. 982 West Forty-first street, for $2000; the lot being 50x100 feet, and improved with a five-room cottage; Willian H. Price to Sarah Willis, a five-room cottage on a lot 40x120 feet, at No. 946 Lee street, for $2000; Mrs. M. C. Foskett to Minnie F. Sullivan, a five-room bungalow at No. 1717 Trinity street, for $3500; W. W. Phelps to Edith M. Boynton, and Harriett M. Newhart, a five-room cottage at No. 546 Marshall street, for $2000; Sarah Willis to Martha R. Hoggard, a modern two-story seven-room residence at No. 2525 Powell street, for $5650; Ivan A. Peterson to Sarah A. K. Willis, a seven-room two-story dwelling at No. 2113 Halldale avenue, for $4250.

Residences in Southeast.

M. M. Davidson & Son report the following sales: Mrs. A. Thompson to Selin Lord, a lot in Vermont avenue square, for $1200; J. W. Murray to Henry Hoffman a lot on the south side of Wilde street, 56x150 feet, with a small cottage, for $8000; to Florence H. Stanley, lot on the north side of Forty-ninth street, west of Main street; J. H. Mettler to E. F. Soule, lot on the west side of South Park avenue, between Thirty-sixth and Thirty-seventh streets, 40x140 feet, for $2800; H. C. Wilson to Mary A. Jones, a seven-room house at No. 173 Bartol street, half a block west of Main street; E. A. Murray to A. Gribling, a five-room cottage on the north side of Thirty-third street, half a block west of San Pedro street, for $3800; R. E. Waite to Frank Donovan, a seven-room house at No. 225 West Forty-third street, near Moneta avenue, for $4000.

In East Hollywood.

The Broadway Land Company report the following sales in the Mount Hollywood Grand View tract in East Hollywood: three lots on Franklin street, each 50x135 feet, to C. F. Messmann, James M. Smith, Clara D. Woodward, $2050; five lots on Russell street, same size, to J. P. Vawters, Catherine Snaer, D. S. Halladay, Sarah Bell Buffington, $1335. Miss Woodward has just completed a story and a half cottage, costing $2500. There are a number of homes planned to be erected on this tract this fall.

House and Lot Sold.

Eva M. Nourse reports the following sales: From C. W. Hyatt to Emma L. Morehouse, a six-room bungalow on the east side of New Hampshire street, just south of Sixteenth street, price $5000. From Catherine C. Kennedy to Lyde H. Cales, a lot, 50x140 feet, on the west side of Third avenue, 250 feet north of West Adams street, price $2500. The purchaser intends improving with a residence.

Jefferson-street Tract.

Arthur W. Kinney Company report the sale of lot on Second avenue, in the Jefferson Street Park tract, to Ida M. Westover, for $775; to W. H. Malone, lot on Third avenue, in same tract, for $700. Streets in this subdivision are now being oiled and a large number of bungalows are in process of construction.

Dwelling on East Twentieth.

Burns-Hutchinson Company, report the following sales: No. 1369 East Twentieth street, lot 50x101 feet, improved with six-room two-story house, from John S. Sleppy to Martha D. Pickett. Consideration $3500. The same company report the sale of three lots on the southwest corner of Middleton and Satturn avenues, Huntington Park, each 57x150 feet, to an alley. consideration $2450. The sale was made for Martha D. Pickett to a local investor, who will probably improve it with a modern cottage. Martha D. Pickett to John S. Sleppy, a lot in Sunnyside Park, consideration $550.

Sales in Double Tract.

The Los Angeles Investment Company report sales in the Double tract as follows (each lot is 40x135 feet): To Mary C. Stodden, a six-room house at No. 1653 East Thirty-ninth street; price $3450. To Bernard C. Hotz, five-room house at No. 1519 East Thirtieth street; price $2650. To Walter Norris, a six-room house at No. 1539 East Thirtieth street; price $2700. To R. J. Bell, a five-room house at No. 1511 East Thirtieth street; price $2600. To Mrs. J. V. Smith, six-room house at No. 1657 East Thirty-ninth street; price $2650. To F. J. Richards, five-room house at No. 1540 East Thirtieth street; price $2700.

In the Southwest.

T. L. O'Brien & Co. report the following sales: Mrs. Emma Bowerman to H. F. Stuffer, a lot 40x130 feet on San Julian street near Thirty-ninth street, improved with a 2-room California house. Price $1250. Will enlarge and improve for a residence. W. N. Sarvar and Emily Sarvar to Carrie and Paul Browning, an unimproved lot, 50x135 feet on West Fortieth street, west of Vermont avenue. Price $1300. Will improve with residence.

Several Reported Here.

Cronke & McCann report the following sales: Lot 50x133 feet, north side of West Twenty-third street, between LaSalle and Congress avenues, J. G. Bullock sold to the Milwaukee Building Company, $1300. Lot 60x120 feet, west side Rampart street, between Wilshire boulevard and Seventh street, Jeanette M. Campbell sold to Mary K. Green, $6000. Purchaser will improve with a modern residence. This sale made in connection with C. P. Dorse. Lot 40x130 feet, south side of West Thirtieth street between Cimarron and Durango streets, Mrs. M. Reardon sold to John Bradley, $300. Lot 45x150 feet, northwest corner Orange and Domingues streets, Nellie Bullock to Jeanette M. Campbell, $1250.

Huber Avenue Sales.

Carl Nelson to Edward F. Kidder, the property at No. 1149 Huber avenue for $2000. The lot is 40x73 feet in size, and is improved with a five-room cottage. The deal was made through the agency of the Cornell Company.

Purchase in Pasadena.

W. T. Michael to Edward M. Machin forty-nine feet frontage on Wilson avenue, near Colorado street, Pasadena, $1500.

In Vermont Avenue Square.

Sales of Kelly & Shoults are as follows: To Mrs. Gilbert, house and lot in Vermont Avenue Square, consideration $3000. From Edward Sherman to Harry Bernard, lot in Vermont Avenue Square, consideration $800. To C. E. Davis, six-room house and lot on Forty-sixth street, near Main street, $3200. From George Buck to Walter E. Wood, lot in Vermont Avenue Square, consideration $800; will be improved immediately with eight-room, two-story residence. From George Buck to Mary Walters, a lot in Vermont Avenue Square, consideration $900. To Anna Snider, a lot in Vermont Avenue Square, consideration $850.

Two Small Places at La Verne.

Mrs. Robert H. Hiett has sold to R. A. Curson, of Waterloo, Iowa, a five-acre bearing, navel orange grove on West Mesa avenue, La Verne, improved with a six-room cottage for $5000 cash. The deal was made through the agency of W. T. Mitchell and sons. Edward B. Machin of Los Angeles, has sold to W. T. Mitchell and sons, a five-acre orange grove on the same avenue, for $5000.

House and Lots Sold.

Wright & Callender Co. report the following sales: J. G. Warfield to T. V. Sheridan, No. 2723 Kenwood avenue, lot 50x138 feet, improved with a nine-room residence; price $6250. J. T. Stevens to Roy F. Drew, the sixth lot west of Hoover street, on the north side of Orange street, known as Sunset Place, lot 50x150 feet; price $2000. T. V. Sheridan to a local investor, a lot 40x140 feet, on Alameda street, near Ninth, with nominal improvements for $4000. R. F. Drew to Mary A. Stevens a modern six-room cottage at No. 1024 West Fortieth street, for $3000; lot 60x120 feet.

Whittier Residence Sold.

S. W. Barton & Co. Whittier report the sale of a house on South Greenleaf avenue, Whittier, to E. A. Mancsby, for $2300, and a cottage in the Santa Fé Springs district, to J. W. Buxley; $1300.

Movements Out Moneta Way.

The Moneta Avenue Realty Company report the following houses sold last week: For Otto Lefers, a five-room cottage on Forty-fifth street, near Figueroa, to L. L. Ryan; $3200. For Gertrude Rusie, a five-room bungalow at No. 321 West Forty-eighth street, to J. B. Krinnger, for $3250. For John E. McDonough, a five-room bungalow at No. 4422 San Pedro street, to Mrs. L. Stone, for $2800. Two lots on Maple avenue, near Slauson, for $1500.

AMONG BUILDERS AND ARCHITECTS.

MORE THAN MILLION AND HALF FOR MONTH OF JUNE.

Report of Building Department Shows Continued Activity—Three Class A Structures in the List. Details of Contracts Let — New Work Planned, and Permits Issued.

With the building report for the month of June, just ending, reaching above the million-and-a-half mark to $1,515,516, for permits numbering 653, it is quite evident that there is no distinct slackening in the building activity of Los Angeles. Comparisons with the phenomenal record left by last June show a difference of $855,-104, and 113 permits issued, that month having a record of $2,371,620 for 766 permits, which was far and away above any other record ever made in Los Angeles.

Among the features of this month's report are two Class A steel structures, one a ten-story, steel building, which the Main Street Company is erecting at the corner of Sixth and Main streets, at a cost of $433,000, and the other a one story addition to the Boston Store Annex, on Hill street, which will cost $25,000. There is also an eight-story reinforced concrete store and loft building for the Forrester people, on Broadway, between Sixth and Seventh streets, which is estimated will cost $95,000. There were permits to the number of 290 issued for Class D, one-story buildings, the total cost of which is $296,087, slightly over $1000 apiece, on the average. The classified report follows:

	No. of permits.	Value.
Class A, steel frame, one-story addition, one ten-story building	2	$ 458,000
Class A, reinforced concrete	1	95,000
Class C	17	196,075
Class D, one-story	290	296,087
Class D, 1½-story	23	25,184
Class D, two-story	22	174,939
Class D, three-story	4	77,000
Churches	2	1,500
Public buildings (city)	1	1,450
Sheds	48	4,490
Foundations	1	5,000
Brick alterations	22	75,566
Frame alterations	202	68,255
Demolitions	1	400
Grand total	653	$1,516,516

Comparison with other years:

	No. of permits.	Value.
1906	766	$2,371,620
1905	764	1,525,879
1904	563	1,075,540
1903	464	941,023
1902	325	784,316
1901	199	291,467
1900	140	161,122

Following is a report by wards from June 1 to June 30, inclusive:

	No. of permits.	Value.
Ward One	73	$ 56,467
Ward Two	45	63,441
Ward Three	40	683,579
Ward Four	79	171,285
Ward Five	149	213,439
Ward Six	125	121,289
Ward Seven	30	135,613
Ward Eight	33	26,421
Ward Nine	81	46,002
Totals	653	$1,516,516

BUILDING CONTRACTS LET.

The building contract let in the city of Los Angeles and environs in one week, for all items costing $2000 and upward, are as follows:

J. S. Tallcott to J. H. Burch, one-story brick building, 25x60 feet, northwest corner Thirty-eighth street and Vermont avenue, $2490.

A. W. Gilbert to Sampson Building Company, one-and-a-half-story six-room house, Fiftieth street, near Budlong avenue, $2100.

Henry P. Baumgartner to Edwin B. Harris, six-room cottage, No. 4226 South Grand avenue, $2400.

Newton J. Skinner to A. L. Gribling, two-story twelve-room frame house, Nos. 3507-13 Grove Place, $9000.

R. L. Craig & Co. to Alta Planing Mill Company, three-story brick building, 121x175 feet, northwest corner Third street and Santa Fé avenue, $30,000.

William G. Kerckhoff to F. Odemar & Co., concrete foundations for ten-story and basement building, northeast corner Main and Sixth streets, $4250.

C. C. Desmond to Neiderer Company, changes in Douglas Building, northwest corner Third and Spring streets, $2385. Same to Murray Showcase and Fixture Company, store fixtures, same premises, $12,492.

German American Savings Bank to Southern California Hardwood and Manufacturing Company, woodwork, etc., safe-deposit department, Union Trust Building, corner Spring and Fourth streets, $6109.

Trustee Company of Los Angeles to Llewellyn Iron Works, two electric passenger elevators in building, Nos. 420-6 South Broadway, $7862.

William Bowers to Charles L. F. Hooker, two-story frame building of two four-room flats, corner Pico and Paloma streets, $2485.

Hattie H. Williams to E. S. Williamson & Co., six-room cottage, Dalton avenue near Fanita street, $2335.

William K. Peasley to George W. Way, two-story ten-room house, southeast corner King street and Wilshire boulevard, $6300.

P. A. and Frank L. Forrester to Atlantic Terra Cotta Company, cream matte glazed terra cotta facing for eight-story and basement building, east side Broadway, near Seventh street, $4500.

W. Voltaire Wiley to C. B. Franklin, two-story frame building of four four-room flats, Nos. 124-6 South Beaudry avenue, $2200.

J. R. Vogel to J. F. Preusch, six-story brick apartment building, 52x147 feet, Olive street near Third, $26,000. Same to M. Stepan, concrete, brick work and cement work for same, $16,500.

E. M. McGillan to R. H. Jones, lathing and plastering three-story frame apartment building, corner Union avenue and Cambria street, $6962.

B. F. Edwards to E. D. Tyler, two-story twelve-room frame house, Westmoreland Place, Pasadena, $11,590. Plumbing same to W. F. Creller, $1528.

Walter D. Plant to W. L. Reeve, five-room cottage, Santa Monica, $2700.

First Baptist Church of Watts to Perkins & Holcomb, frame church, Watts Junction, $3022.

Adam Boeck to Lever-Guenthart & Co., two-story seven-room house, Hollywood, $2250.

NEW WORK PLANNED.

The following details of new work, now in the hands of the local architects and designers, is taken from the columns of the Builder and Contractor:

L. S. Moore has prepared plans of a seven-room frame bungalow to be built on Church street, Glendale, for Dr. Harlan T. Kerr. He has also made plans of a five-room bungalow to be built on Friends avenue, Whittier, for D. E. Gooch, assistant cashier of the Whittier National Bank.

The same architect has also made plans of a one-and-one-half-story, six-room bungalow with plastered exterior and stone foundation, to be built on the orange ranch of Mrs. Alfred A. Russ at San Dimas. Each of these dwellings will have hardwood floors and all up-to-date conveniences.

W. J. Saunders is preparing plans for a two-story, reinforced concrete building, 52x120 feet, to be built at Glendora for the Bank of Glendora. The first story will be occupied by the bank and one other store, and the second story will contain an auditorium with stage, etc. The same architect has also drawn plans for a frame church building for the Evangelical Church of Pasadena, to be erected on the corner of Orange Grove and Fair Oaks avenues. It will cost about $3500.

Frank M. Tyler is preparing plans for a two-story, nine-room frame residence to be constructed at Oxford avenue and Sixth street, for Wm. F. Ahrens. It will have artificial stone porch, plate glass windows, paneled walls and other first-class conveniences. He is also drawing plans for a seven-room frame residence to be built on the corner of Twentieth and Cimmaron streets, for Mrs. C. E. Schnitker. It will have cobblestone porch and columns, hardwood floors and beamed ceilings. This house will be heated by electricity.

P. August Westberg is preparing plans for extensive alterations to a three-story frame building at No. 1019 Florida street, for J. C. Girton. It will be converted into an up-to-date apartment building to contain eleven two and three-room suites with bathrooms to each suite. It will be equipped with disappearing beds and other portable furniture. Chatsworth Park sandstone will be used for porches, balconies, buttresses and foundation walls.

Myron Hunt and Elmer Grey are preparing the working drawings and specifications for the first of the new buildings to be erected for the Throop Institute on their new grounds at the southeast corner of Lake avenue and East Colorado street, Pasadena. It will be a one-story frame structure of the California style of architecture, with large open court and colonade. An assembly hall, 50x80 feet, will occupy the central portion of the building; this will be flanked with two wings in which classrooms will be located. It is the intention of the board of directors to have the exterior plastered and the roof covering of clay tiling, provided sufficient funds are to be obtained.

W. H. Mohr has drawn plans for a passenger and freight depot to be built at Rhyolite, Nev., for the Las Vegas and Tonopah Railway Company. It will be 38x128 feet in size and constructed of concrete blocks with plastered exterior. Exposed woodwork will be redwood stained. Provision is made for a large baggage-room, women's and men's waiting-rooms, office and ticket room and quarters on the second floor for employes. An arcade will extend along one side and rear of the structure.

Preston & Seehorn are making plans for alterations to the residence of J. M. Petty, on the corner of Shatto and Valencia streets. An elaborate entrance will be one of the principal improvements.

Edward Quayle has prepared plans of four residences to be built on University Heights, San Diego. They will be built for Edwin Thill, Walter S. Buchanan, H. A. Burbeck and John Tomlison, respectively, and will cost about $2000 each. The same architect has made plans of a two-story frame and stone residence to be built on Valle Vista Terrace, San Diego, for Mrs. Hattie F. Carey. It will cost about $6000, and will be modern in every particular.

The Board of Education has adopted the plans of Henry Lord Gay for the new University Heights school building, San Diego.

BUILDING PERMITS ISSUED.

C. Pieri, raise and alter one-story building at No. 335 Bauchet street, $2200.

V. T. Reuter, six-room residence, No. 1830 Roosevelt avenue, $2000.

S. Talcott, one-story brick building, No. 3727 South Vermont avenue, $2490.

Main street company, ten-story steel frame office building, southwest corner of Sixth and Main streets, at Nos. 601-11 South Main street, $433,000.

S. L. Strickland, two-story, nine-room residence, No. 2227 Juliet street, $2950.

J. G. Williams, two-story, seven-room residence, No. 441 Casco street, $2825.

Mrs. K. T. McFadden, two-story, seven-room residence, No. 2724 West Eighth street, $3700.

W. F. Windhurst, two-story, seven-room residence, No. 357 West Fifty-first street, $2250.

William Bowers, two-story, eight-room, double house, Nos. 1311-13 South Palma street, $2495.

C. C. Desmond, alterations to store front, Nos. 205-215 West Third street and 249-51 South Spring street, $9000.

Hattie H. Williams, six-room residence, Dalton avenue, near Santa Barbara street, $2300.

C. E. Richardson, one-story brick store building, No. 818 San Pedro street, $3800.

E. F. Skinner, garage, No. 644 Lucas avenue, $2000.

William K. Peasley, two-story, ten-room residence, No. 3580 Wilshire boulevard, $7500.

F. G. Ojase, two-story, twenty-room, apartment building, No. 1322 West Eighth street, $7700.

McCarty-Crenshaw Company, six-room residence, No. 4151 South Figueroa street, $2500.

J. D. Bartlett, six-room residence, No. 1207 West Forty-sixth street, $2000.

W. V. Wiley, two-story, four-flat building, Nos. 124-26 South Beaudry avenue, $2000.

L. Harris, alterations to brick building at Nos. 439-43 South Spring street, $20,000.

Jennie Crawford, one-story frame building, Nos. 5000-02-04 Moneta avenue, $2500.

W. A. Frick, story-and-a-half eight-room residence, No. 449 South Lucas street, $3500.

Mrs. Maria Masselin, five-room residence, No. 1221 Hobson street, $2000.

C. F. Capell, six-room residence, No. 2927 Hobart boulevard, $3000.

Mrs. R. E. Shower, two-story, eight-room residence, No. 1227 Albany street, $2800.

M. L. Wicks, six-room residence, No. 1032 Echo Park avenue, $3000.

Permits were issued to Joseph Berger, for twenty two-room dwellings, to be erected on a tract of land, known as Nos. 216-18 Sotello street. Each will cost $1100 each, and total $22000.

Arthur W. Holway, two-story eight-room residence Halldale avenue, between Anita and Irwin streets, $3000.

W. H. Jones, five-story brick store and apartment building, No. 59 East Second street, $32,000.

J. A. Parker, two and a half eleven-room residence, No. 356 West Ninth street, $3000.

At Pasadena during the week there were issued thirty permits to build, aggregate value $29,500; one to M. Mervin, four-room addition to residence $5000; to Crown City Bank, alterations to bank building, $3000; to Dr. J. J. Irwin, two-story ten-room house; to I. J. Wheeler, seven-room bungalow, $3500.

At Santa Monica there were issued twenty permits to build, aggregate value $46,000. At this city the permits for six months, January 1 to June 30, run very considerably over $1,000,000.

At Long Beach there were issued nine permits to build, total value $3950. No item called for the construction of as much as $2000.

EAST FIFTH STREET SALE.

Thousand Dollars Per Foot Paid in Quiet Section—Sale at Lemon and Ninth.

One of the first sales recorded in the vicinity of East Fifth street for several months is that of the property on the south side of East Fifth, between Crocker street and Towne avenue. A lot 25x100 feet, improved with a four-story frame flat building, was sold by Walter Rose to R. B. Williamson for $25,000. The purchaser will occupy the property, as the building is said to rent for a sum representing a fair percentage on the purchase price.

S. D. Williams has sold to a local investor the northeast corner of Lemon and Lemon streets, the lot being 80x80 feet, with only nominal improvements, for the reported consideration of $8,000. Both sales were made by W. E. Maywin & Co.

ROOMING-HOUSE PURCHASED.

Harry G. Holabird, with William Orland & Co., reports the sale of a new six-room house at No. 1825 Orange street, by a speculator to a local investor, for the reported consideration of $5,000. The lot is 50x125 feet. The building is said to rent for $45 a month, which pays 10 per cent. on the investment, after all expenses are deducted.

NORMANDIE-ADAMS CORNER.

Joseph Diedericks has bought of William F. West the northeast corner of Normandie and West Adams street, 80x150 feet, improved with a modern thirteen-room house, known as No. 1691 West Adams street; price $12,000. A petition is said to be out, being circulated to pave Adams street to the city limits.

SELLS SIX CLAIMS.

E. W. Williams of Los Angeles has sold his six claims on the north side of the Kern River, ten miles east of Kernville, Cal., to a Boston and Francisco company, for $140,000. The sale was reported by W. F. Boyle.

AT SIXTH AND CORONADO.

A local investor, representing the Title Insurance and Trust Company, has bought of Joseph Deiderich, the southeast corner of Sixth and Coronado streets, 123½x150 feet; price $18,000.

REAL ESTATE NOTES.

Among recent sales made by the McCarthy Company are the sale by H. B. Little; six-room house on San Pedro street between Fifty-fifth and Sixty-sixth streets; Henry Wright; Sixty-fifth street, between Man and San Pedro streets, room cottage and lot, $2800; J. E. Sheets; Sixty-sixth street, between Main and San Pedro street, lot 40x135 feet, $700. W. E. Higman; San Pedro street between Sixty-fifth and Sixty-sixth street, lot 40x125 feet, $800; N. McWilliams, Sixty-seventh street, between Main and San Pedro streets, five-room house and lot, $2200; L. W. Condon; Sixty-fifth street between San Pedro street and South Park avenue, five room cottage and lot, $2000; W. A. DeWitt, Sixty-third street, near Compton avenue, five-room cottage and lot, $1900. J. and M. A. Brown, lot on Sixty-fourth street between San Pedro street and South Park avenue, lot 40x135 feet, $700. N. F. Scott to Ynge Mellon, lot on Sixty-second street near South Park avenue, $700. C. M. Gallman; to V. F. Wheeler, lot on Sixty-fourth street near San Pedro street, $2250. L. L. Wade to Mr. and Mary Barnes, lot on Sixty-second street near Main, $1000. The McCoy Co. to Katherine Padden, lot on Sixty-fourth near Main street, $700. B. Hubbell to Annie E. Long, lot, five-room house on Sixty-fourth street near South Park avenue.

W. L. Hollingsworth & Co. have sold to W. W. Middlecoff, a prominent attorney in the H. W. Hellman building, the property owned by Dr. A. P. McCullough at the northwest corner of Tenth and Alvarado streets. The house is improved with a ten-room residence and is one of the most beautiful homes on Alvarado street. Considerable money was given.

Jacob Stern reports the sale of Lot in Stern's subdivision, containing 11.82 acres, to George E. Phaw, at $250 per acre; lot in Fullerton, 12 acres, to Crouch, at $250 per acre; lot in Stern's subdivision, Fullerton, 10 acres, 16.15 acres, to William Dunn, for $1500; ten acres near Norwalk, in section 5 acres near Norwalk, in section 5, Thom Dunn, for $1500; ten acres in section 5, G. F. Durard, near Anaheim, for thirty acres to Dr. W. S. Mervin, east of Anaheim, $2000; ten acres, improvements, west of Anaheim, to Virginia F. Lane, $3500; thirty acres near Norwalk to J. S. Jones of Los Angeles, $3000; ten acres near Anaheim to William D. Trant for home, $1000; forty-four acres with improvements, east of Anaheim, to J. H. Thom, home, $5000; twenty acres, in section 17, near Norwalk, to Clyde B. Hammack, price $2000; eighty acres in San Diego county, lot 3, section 6, to George McCoach of Los Angeles, $2500; ten acres with improvements thereon near Anaheim, to W. H. Druce, $4700, for a home.

Edwards & Winters Co., after experimenting for more than two years with a groundfloor office on Hill street, have decided to move, and have already taken the quarters recently vacated by the Janss Bros., on the second floor of the Laughlin building. The firm formerly occupied quarters in this building.

Don't Shop Saturday Night.

This humane appeal comes from hard-working clerks.

Don't Shop

Or visit any store on Saturday night, days.

The Cream Sh...

MUSIC AND THE PLAYHOU...

XXVI[TH] YEAR.

Theaters—Amu...

THE AUDITORIUM

"THEATER BEAUTIFUL."

SECONI...

OF TH...

The Ca...

TOM ...

IN THE ...

THE SE...

Farewell of ...

EVERY MEMBER OF T...

Famed Bea...

NEAR THE "ANGELUS" AT ...

SECURE SE...

MATINEES WEDNESDAY AND SA...

ORDERS. Phone F-261—Main 8...

Prices—25c, 35c, ...

BELASCO THEATER

LAST TIME TONIGHT

"THE GIRL WIT...

Commencing ...

THE BELASCO THEATER STOCK CO...

ON ANY LOS ANGELES STA

The Cream Sheet. MUSIC AND THE PLAYHOUSES

Los Angeles Sunday Times

Part VI—16 Pages. SOCIETY—LITERATURE—ART

XXVITH YEAR. SUNDAY MORNING, JUNE 30, 1907. On All News Stands, Trains and Streets. | 10 CENTS

Theaters--Amusements--Entertainments

THE AUDITORIUM—SPARKS M. BERRY, Manager. FIFTH AND OLIVE STREETS. "THEATER BEAUTIFUL."

SECOND BIG WEEK

OF THE IMMENSE SUCCESS,

The Californians

TOM KARL, Director

IN THE LAUGHING SUCCESS

THE SERENADE

Farewell of the Californians

EVERY MEMBER OF THE BIG COMPANY IN THE CAST.

Famed Beauty Chorus of Fifty

HEAR THE "ANGELUS" AS PLAYED ON THE $30,000 PIPE ORGAN.

SECURE SEATS IN ADVANCE

MATINEES WEDNESDAY AND SATURDAY. SPECIAL ATTENTION TO PHONE ORDERS. Phone F-2261—Main 8256.

Prices--25c, 35c, 50c--Matinees 25c, 50c

BELASCO THEATER—EVERY NIGHT THIS WEEK. EXTRA FOURTH OF JULY MATINEE. LAST TIME TONIGHT OF CLYDE FITCH'S GREAT PLAY, "THE GIRL WITH THE GREEN EYES"

Commencing Tomorrow Night

THE BELASCO THEATER STOCK COMPANY WILL OFFER FOR THE FIRST TIME IN ANY LOS ANGELES STAGE, HENRY M. BLOSSOM'S NEW AMERICAN COMEDY-DRAMA,

"A FAIR EXCHANGE"

A rattling good play with a lot of big scenes and great comedy. NEXT WEEK—"FRIEND FRITZ." With Hobart Bosworth and entire Belasco Company. One of the season's big things. Seats on sale tomorrow.

ORPHEUM THEATER—SPRING ST., BETWEEN SECOND AND THIRD. BOTH PHONES 1447.

MODERN VAUDEVILLE

COMMENCING MONDAY EVENING

DUNEDIN ROSSI AND MONS PAULO—ST. ONGE BROTHERS—PERRY—THREE ABDALLAH BROS.—HAYES AND JOHNSON—E. FREDERICK HAWLEY & CO.—BOOTBLACK QUARTETTE—ORPHEUM MOTION PICTURES—ARTHUR DUNN AND MARIE GLAZIER.

MATINEES DAILY EXCEPT MONDAY.

GRAND OPERAHOUSE—MAIN STREET, between First and Second. Main 1367—PHONES—Home A-4127.

THE FAMILY THEATER

Commencing this afternoon THE ULRICH STOCK COMPANY, presenting

"A CELEBRATED CASE"

Translated from the French of D'Ennery. Magnificently costumed, superbly staged, artistically presented.

Matinees Sunday, Tuesday, Saturday—SPECIAL MATINEE JULY 4TH.

MOROSCO'S BURBANK THEATER—Perpetually Packed. There's a Reason.

MATINEES TODAY, TONIGHT, ALL WEEK. MATINEE SATURDAY.

"The Lily and the Prince"

Two record weeks last season. Look out for it this time.

NEXT WEEK'S BIGGEST PLAY—"THE PRODIGAL SON." By Hall Caine.

SPECIAL MATINEE JULY 4th.

ELKS' HALL—SPRING STREET BETWEEN FIRST AND SECOND. ADJOINING THE ORPHEUM THEATER.

Tonight Sunday PROF. ANDRE AND HIS CLEVER ASSISTANTS

Marvelous Expose of So-Called Spiritual Mediums

Prof. Andre will first demonstrate and then fully show exactly how each so-called phenomena is produced. General Admission 25c, reserved seats 25c extra.

GAMUT CLUB THEATER—1044 South Hope St.

.... BENEFIT ....

WOMEN'S DORMITORY, UNIVERSITY OF CALIFORNIA, Monday Evening, July 1, 1907. Admission $1.00, 75c and 50c. TICKETS ON SALE BARTLETT'S.

The Drama---Players, Playhouses, Gossip of the Stage.



"What is home without grass and flowers?" ejaculated Mr. Goodwin, punctuating his remark with a gallon of water on a huge red geranium. "What are those smart houses in New York, all alike and all square, against the pavement? Bad taste, my boy, bad taste!"

TOPICS OF THE STAGE.

Nat Goodwin, after a strenuous quarter-century over all the roundabout ways of America and Europe, believes he has found Elysium at last. He has a place which he calls "home," and home is his hobby, a real fanaticism which makes the stage forgotten, the pleasures of society a deadly cloy, and even the dear madness of motoring only a secondary pursuit.

Mr. Goodwin's house is the old Fitzgerald property, at the corner of Hart avenue and Ocean Front, Ocean Park. It is called "old," only in a manner of comparison with other things in that mushroom town. Anything there on which the paint is fairly dry is beginning to be venerable.

This place is a beautiful one, and the actor is making it more beautiful. He has his garden, his flowers, his little gymnasium, and he will soon have a garage.

He showed The Times dramatic writer all his comfortable little treasures the other day, with far greater enthusiasm than if he were recounting a footlight triumph.

Down on his knees in the real and carefully imported soil, he played a garden hose directly into the wind, unmindful of a gusty spray that wilted his English vest and wrinkled his immaculate white trousers.

"What is a home without grass and flowers?" ejaculated Mr. Goodwin, punctuating his remark with a gallon of water on a huge red geranium. "What are those smart houses in New York, all alike and all square against the pavement? Bad taste, my boy. Bad taste!"

Mr. Goodwin's Ocean Park existence is far from being a paradisial, oriental dream of sybarite laziness.

Instructed by his housekeeper, I turned off the broad ocean promenade onto his private pave shortly after 11 o'clock—a.m. Theatrical routine still binds him in sleeping and rising, and he knows dawns and sunrises only upon hearsay.

But even at that hour he had escaped me. An hour's turn on the sand, and then another trip to the Maison Goodwin.

"Sorry to have kept you waiting," he said a few minutes later, running briskly down the stairs, "but each morning I do a little road work to keep myself in condition, and I try to be regular about it, no matter what happens."

His carriage, his voice and the freshness of his face denoted a degree of real health which observers of Goodwin have not seen in years. The pallor of the theater, usually so marked with him, had disappeared entirely.

And in dress, he was original and elegant. Goodwin has a personal antipathy to collars, and his stocks are a model of material, construction and manipulation.

"Next year," said the actor, "or perhaps I should say 'next season.' I am going to appear in a new play by George Broadhurst. Don't ask me anything about it, for I can't tell you anything. I commissioned him to write a play, and nothing more. When he has finished, I shall go at it, and work it up. My opening will be in Baltimore, and besides the new piece, I shall do repertoire. My leading woman will be Miss Goodrich.

"The following season, which I expect to make my last, I hope to begin in Los Angeles. Heretofore, my season has always ended here. I come in at the fag end of the year, and I think that at such a period I'm a sort of bore, instead of being interesting in any way."

Mr. Goodwin looked lovingly around the big living-room of his delightful house. The climbing bookcases with their hundreds of classic volumes, the six-foot vases of freshly-cut flowers, the lights and sounds of the sea, creeping faint through the heavy windows, the delicate fragrance of fresh salt air and the indefinable atmosphere of peace and quiet spelled an unwearying charm that could not be wrought before scenes, upon a man-made stage.

"But always depend upon one thing," he continued, at length. "This is my home, and to it I will always return. I believe in Los Angeles, and her environs, more than any other city on earth. I am proud to be in the advance guard, for I think this city is destined to become the rendezvous of all America.

"And as for a show town, in the strict business sense of theatrical enterprise, there are few American cities that equal it at the present day."

Mr. Goodwin pulled at his cigarette until the ash stood from it in a gray spiral, as though the thin paper thing had been a heavy Havana cigar. His eyes were far to seaward. He rose and watched to the window, throwing back the heavy, creamy lace that shielded the French panes.

"Isn't this a beautiful view?" he commented, in half soliloquy. "I never get tired watching the ocean. It serves me for conversation, kills moods, even makes a quietus to ambition.

"I'll tell you what I'd like to show you," he went on, turning from the alcove; "I'd like to give you a personally-conducted tour over this place of mine. It's a much more interesting topic than actors and acting; they're very flat subjects."

After the party of two had left the wide, brightly-lighted little dining-room, the actor turned again toward the stairway. A rather vague collection of character studies paneled the rise to the second floor. There were two or three of Goodwin as Shylock—one excellent pastel, and a big, action-full photograph. Another, at the bottom, showed him in "Missouri," a piece of eleven years ago, which, it may be mentioned, he intends to revive.

"My plan for this stair is a sort of chronological succession of my own parts," remarked Mr. Goodwin, indicating with a wave of the now-tiny cigarette stub. "What d'ye think of it?"

The visitor averred that it was wisdom.

A simply furnished, but spacious apartment is Goodwin's sleeping-room. There are evidences of recent carpenter work. A huge but rather purposeless corner closet has been obliterated, and in its stead a cosy, pleasant bay faces the sea. Back of this room, another will be bisected to install the actor's private bath. More windows are going in—there will be light, light everywhere in the finally-rehabilitated house—and a second bay is to be built in the other front apartment, which will be given over to Miss Goodrich and her mother, who will be Mr. Goodwin's guests during the summer.

Again downstairs the householder led the way to his tiny English garden, flourishing at the side of the house, a veritable oasis in the wide stretches of sand.

"Observe the genuine good black dirt in this garden of mine," exclaimed the demonstrator. "I don't know how they brought it here, nor what they paid for it, but I'm precious glad they had it. A house without grass or shrubbery is not a house; it's a cheap hotel.

"Here is my lily bed—pardon this water; I never can pass these flowers without giving them a little attention.

"One of my quiet hopes is to purchase this adjoining place. Then I can enlarge my garden; have more lawn, put a possible addition to the house, build a good garage, and have more room generally.

"This place," said the actor, passing in a few quick strides to the rear of his miniature estate, "is my little gymnasium. I am going to have a good bag, some pulley weights, and other appurtenances. The baths are all in, and the dressing-rooms are in condition.

"I want to keep in good condition, for there's no telling when the nervous strain of professional life may break through one's reserve of physique—provided that reserve has been undermined.

"Poor Mansfield! A nervous wreck, the doctors say, and when I saw him last he appeared in ideal shape. The frightful yarns they tell about that man, and his ferocity on the stage and at rehearsals!

"But then, they have fanciful stories about all of us. Now, a great many good people have a firm conviction that I get on an awful drunk every night. You've heard that one, haven't you?"

The reporter laughed.

"The last exhibit is my new car, if it's arrived—yes, fortunately, it has.

"This motor is a mammoth Welch, of eighty horse-power, and rated as the Colossus of the town.

"It has a speed of seventy miles an hour," proudly remarked the owner, adding, with a comical grimace—"but not for N. C. Goodwin."

A Japanese house servant summoned the actor to a simple breakfast. Goodwin ran up the steps with haste that bespoke a real and excellent appetite—a stomachic longing born of perspiration and wind and fresh air, rather than of medical appetizers or a brace of cocktails.

THE LOCAL WEEK.

"A Fair Exchange," comedy-drama new to local theater patrons, will be played by the Belasco company this week.

Lewis S. Stone will make his last summer appearance in this part, and until his return leading parts will be played by Hobart Bosworth. Bosworth's initial appearance will be made a week from Monday night, in Stanislaus Stange's comedy-romance, "Friend Fritz," played in the East by John Mason and Marion Manola.

"The Lily and the Prince" will occupy the attention of the Burbank people today.

This romantic drama has served a starring vehicle for Blanche Hall, and was successfully played by her here last season. After an absence of five weeks, Miss Maude Gilbert will make her reappearance today, playing opposite Miss Hall. Mr. Desmond and practically the entire company will have congenial assignments.

Good scenery and costuming are promised by the management.

Olga Rossi, whose name leads the new Orpheum programme, is said to be a Russian exile, and her husband, Count Rossi, is a political prisoner in Siberia, while her child is held as a government hostage. She is a woman of rare beauty and splendid voice. With her appears M. Paulo, tenor, who has made previous visits here. Her sketch is entitled "During the Performance."

St. Onge brothers offer a new cycling act. Perry, contortionist, is billed as "the human frog." The Abdallah brothers are three in number. Two are said to be unusual acrobats, while the third is a clown.

The holdovers are Frederick Hawley and his company, in their Mexican sketch. Catherine Hayes and Sabel Johnson in "Baby Days." Arthur Dunn and Marie Glazier, and the bootblack quartette.

"A Celebrated Case" is scarcely a thrilling name for a melodrama, but the piece bearing it is a classic of its kind, and will be presented at the Grand Operahouse this afternoon.

The period of Louis XV. and the management promises that scenery and costuming will be historically correct. The story is an exciting and romantic one, and Joseph DeGrasse will be seen as Jean Renaud, hero of the play.

"The Serenade" will continue at the Auditorium during the coming week. The work of chorus and principals has improved wonderfully in the past week, and this, the final week of the company, should be memorable for artistic performance.

Maud Adams will open her fairy play, "Peter Pan," at the Mason Operahouse, one week from Monday night. Seats will be on sale Wednesday morning.

Dramagraphs.

It is stated that the gross receipts at the Paris Opera last year amounted to more than $600,000 while those at the Opera Comique reached the total of $500,000.

A conscientious opera-goer amused himself the other night, in London, during a performance of "Aida," by noting Mr. Caruso's appearance in front of the curtain. He counted, he says, twenty-seven "calls."

Edna Wallace Hopper will be seen in the role of Sadie Woodis, when "Fifty Miles from Boston" opens at Wallack's theater, New York, in August. At present the Cohan play is being given in Boston, and at the conclusion of the run there Miss Grayce Scott will relinquish the role.

William Gillette, who is now in London, has arranged to write a drama for Charles Frohman, which is to be ready for production in America and England before he resumes acting. Mr. Gillette will return to the United States and will devote six months to the writing of the play.

The first public performance of "The Incubus," an English version of Brieux's comedy "Les Hannetons," will be given by Lawrence Irving at the Coronet Theater in London. The play has already been seen by a select London audience under the auspices of the Stage Society.

Charles Dalmores, Mr. Hammerstein's French tenor, sang in "La Damnation de Faust" at the Strassburg festival last week, under Colonne's direction. He is due soon in Berlin, where he will study Tannhauser, Lohengrin and Tristan in German. He has sung these roles frequently in French but will sing them in German for the first time at the Manhattan Operahouse next season.

On Thursday evening Miss Grace George made her London debut in an English version of Sardou's "Divorcons," and she seems to have made an impression upon the London critics that could scarcely have been foreseen. The Morning Post says: "She proved herself one of the most delightful and accomplished comediennes that America has yet sent us. London will certainly want to see her in something else in which the pathos she undoubtedly has may find greater scope."

Mrs. Carter is just bringing to a close the most successful tour in her career. In April, after suffering numerous disappointments in her efforts to find a new play, Mrs. Carter began a tour at Norfolk, Va., with "Zaza" and "Du Barry" as her offerings. She has traveled south to New Orleans, thence to San Francisco and Seattle, and is now playing over the Northern Pacific route. Her net earnings up to June 15 were $55,000, and beyond all doubt, the gross profits at the end of her brief season will approximate $60,000.

Miss Rose Stahl is booked for three solid years in "The Chorus Lady." After her present Chicago engagement she will make a tour of the larger cities of the United States, and next May she will go to London, where Henry B. Harris will present her in one of Charles Frohman's theaters. The following year she will come to Boston for a twenty weeks' engagement, after which she will do what is known as the southern tour. The third year on the road, and the fourth of the play, Miss Stahl will be sent over the Northern Pacific to the Coast, will play the Coast cities, and return over the Southern Pacific by way of Texas and New Orleans.

"The Green Bird," a half-sister to "The White Hen," is the next of the series of musical comedies to be produced by the Shuberts. The piece is by Messrs. Stevens and Bennett of Boston, and was originally produced by the Cadets of that city. The Majestic Theater, Boston, is to be the summer home of the musical play. After an engagement of six weeks it will come to the Casino to replace "Fascinating Flora." Rehearsals of the chorus under the musical direction of DeWitt Coolman will begin in Boston tomorrow. Among the principals are Ada Lewis, Elsa Ryan, Eleanore Kent, Fred Lennox and William Sloane.

William Archer is delivering the impressions gathered during his recent tour of our country, to an expectant London public through the columns of the Tribune, of which paper he is dramatic critic. His series of articles is called "The American Stage," and in them he is discussing one by one the varied phases of our drama as they were brought to his attention in New York, in Boston and elsewhere. His fourth installment deals with what he designates "The Domestic Drama," and although his remarks are pertinent, they are rather cursory and inconclusive. He mentions casually "The Country Fair" and "The Old Homestead," he remarks of David Warfield that "that remarkable actor has made an enduring success" in "The Music Master," although he did not see him, and he devotes the bulk of his comment to "The Three of Us" and to "The Chorus Lady" probably for no other reason than because he did happen to see them during his brief stay in New York. But why he so strangely classifies "The Chorus Lady" as a "domestic drama," he fails to explain.

A letter from Paris announces that George Marion is to become an "independent producer" of stage pieces after his return from his trip abroad in the interests of Henry W. Savage. His first contract will be to stage "The Merry Widow" for Mr. Savage, after which he will accept engagements for new productions only. "The Merry Widow" is the Viennese comic opera "Die Lustige Witwe," now being sung in eighteen Continental cities. In the future much of the work of general stage direction of the Savage shows will be looked after by Madison Corey. Mr. Marion has been associated with Henry W. Savage as general stage director for the past four years. In that time he put on all the new productions with the exception of "Parsifal" and "The Valkyrie." These include "The County Chairman," "The Shogun," "The Prince of Pilsen," "Woodland," "Peggy from Paris," "The Bad Samaritan," "Easy Dawson," "The College Widow," "Common Sense Brackett," "The Galloper," "The Man from Now," "The Student King," "Madam Butterfly" and "A Yankee Tourist."

Hernard Shaw, in his recently published, "Dramatic Opinions and Essays," says "Stagecraft, after all is very narrowly limited by the physical conditions of stage representation: but when one turns over the pages of 'The Second Mrs. Tanqueray,' and notes the naïve machinery of the exposition in the first act, in which two whole actors are wasted on sham parts, and the hero, at his dinner party, is compelled to get up and go unceremoniously into the next room to 'write some letters' when something has to be said behind his back; when one follows Cayley Drumple, the confidant to whom both Paula and her husband explain themselves for the benefit of the audience; when one counts the number of doors which Mr. Pinero needs in order to get his characters on and off the stage, and notes how they have finally to be supplemented by the inevitable 'French windows' (two of them,) and when the activity of the postman is taken into consideration, it is impossible to avoid the conclusion that what most of our critics mean by mastery of stagecraft is recklessness in the substitution of dead machinery and lay figures for vital action and real characters."

Ellen Terry's long and honorable services in the art of acting to the English and American public can be credited, in some measure, to Charles Reade, the novelist. Although the fact is not generally known among her hosts of admirers, she once retired from the stage when her career was just dawning, and had no more ambition to pursue her calling. That was in 1867, and she did not return until seven years afterward, in a revival of Charles Reade's "Wandering Heir," taking the part of Philippa Chester. Mrs. George Cran, in the recently published "Life of Ellen Terry," in John Lane's "Stars of the Stage," has some interesting remarks of this period of retirement. Mrs. Cran writes: "Here there seems to be fresh proof of that curious want of ambition to which Ellen Terry confessed later on. She had played each part as it came her way as well as she knew how, but each part was not to her as a battle won to conquer an empire. She did not see that empire in her dreams. She never had the slightest craving for glory. She renounced her career at the age of 20 without any suspicion that she had anything to renounce. For six years she lived in that country, putting all that energy and vitality which she was afterward to devote to her art into her life. It is said that Charles Reade, when hunting in Hertfordshire, met her by chance in a country lane and told her in his rough yet kindly way that she was a fool to have left the stage. 'Why don't you go back?' 'I don't want to.' 'You will some day.' 'Never.' Then, mindful of certain financial troubles threatening her rural peace, Ellen Terry added: 'At least not until some one gives me £40 a week.' 'Done!' said Charles Reade. 'I will.'

In Walter Hampden, a young American actor, who never has been seen on the stage in his own country, Henry Miller has found a new leading man for Alla Nazimova and incidentally a new star. Hampden has attained a large degree of success in London, and Mr. Miller recently placed him under contract for a term of years. He will begin the season as Mme. Nazimova's leading man, replacing Guy Standing and remaining in that position until the production of "The Servant in the House," by Charles Rann Kennedy, is ready. To confer with Mr. Kennedy concerning his play, Mr. Miller is now on his way to London. He is on board the Kronprinz Wilhelm, due in Southampton Tuesday. Of "The Servant in the House," he said before departure that he considered it the strongest play in manuscript he had ever read. It is described as a satirical drama of contemporary English life, in which several bigotries are scathingly attacked. Mr. Miller is preparing for the most active campaign he has ever undertaken. Under his direction Mme. Nazimova will reopen the Bijou Theater, September 2, with "Comtesse Coquette," following this play in about six weeks with Ibsen's "Master Builder." Then will come "The Madstone," by Ridgely Torrence. Revivals of "Hedda Gabler," and "A Doll's House" will combine to enable her to remain at the Bijou all the season. Mr. Miller and Margaret Anglin will begin their season at Daly's Theater, August 26, with "The Great Divide." A little later he will produce there a new military comedy, with Lawrence D'Orsay and Cecelia Loftus as co-stars. Henry Woodruff will continue "Brown of Harvard," the new order of things theatrical rendering possible a long tour to the Pacific Coast. Up his managerial sleeve Mr. Miller is concealing a surprise. He says that he has in training for legitimate comedy a famous woman star, who heretofore has been identified with musical plays.

AFTER COMMENCEMENT.

Starting on life's battle
In the month of June,
Grayce is in the parlor
Pounding out a tune.

Waging life's great warfare,
Doughtiest of girls,
May is in the hammock
Reading tales of earls.

Fighting life's hot contest
With a heart of oak,
Bill is on the golf field
Practicing a stroke.

(Pa is in the office
Toiling like a Turk,
Ma is in the kitchen
Doing up the work.)
—[From the New York Sun.

WOMAN AND THE HOME.

BY CATHERINE ALLMAN.

[SPECIALLY CONTRIBUTED TO THE TIMES.]

"You know," gurgled an enthusiastic young matron of my acquaintance, "John and I have solved the vexing problem of summer vacations to our mutual satisfaction, or, at least, we think so. For the past five years there has been the annual worry attendant upon going away for the summer. You know the situation. We were not rich enough to stay at home, and too poor to go away, and it gives my head a whirl now just to recall the tragedies of summer vacations, the appalling expense, the hurry and worry of getting over wardrobes, shattered illusions about summer resorts, and other fellows' inhumanity to the rest of the fellows, and so on through all the list of awful things.

"But, you know, John is an unusually capable man, with abilities that make me feel sorry for other men, and among some of his numerous talents is a knack for mechanics. For a rest was simple. No, silly, of course, he didn't build an ideal summer resort, but he did build a launch that will take our vacations in little more than lasting anywhere from a day to two weeks.

"Don't worry about any summer trousseau, for just fancy an organdy on a two weeks' jaunt on a 25-foot launch! We entertain our friends in a informal way, which is a dozen times better than giving lawn parties and send horrors. Besides in addition to their lasting gratitude, mixed with a small grain of envy, which lends a piquancy to one's enjoyment. 'Of course, you know if you are one of those wretched women and facial massage women, it would never do; the sea would blow your hair and the sun bring forth a startling little crop of unmistakable freckles and you would be miserable. You have to have a genius for camping out, and the tact of good and pluck of something else to persuade your better half that he has the true spirit, but once admitted into the brotherhood, there's nothing like it to sweep away petty cares. Try it."

"But what, I queried of the young matron, 'if you have a poor husband who is one of the gods in the matters of the mechanical, or, worse yet, if you have none at all?"

"Then, the next best thing is to cultivate the woman who can do all those things, and grapple her to you with hooks of steel, or else let your tenderest sentiments and impulses languish at a fashionable summer resort, but don't ask me any more about that, for it is all so simple when you know how!"

"There will the fashion in handwriting change again? And when it does, will it be for something more illegible than the present atrocious English orthography scrawled with the stub pen? There was a time, not so many years ago, when missives with a fine running hand, redolent of sentiment and rose leaves, breathed of lovers' lanes and trysting places, and had just the faintest whiff of violet or orris root. Interesting letters, with news and gossip about friends; not scintillating with sarcastic wit and comment, but redolent of a quaint humor that left a smile behind. And, those letters were kept, too, in fat little bundles and tied with slowly-fading ribbons to delight the readers of future generations in an art that has fled.

No one writes letters, nowadays; it takes almost too much time to even scratch a careless note with a flippant "hastily yours," for, in these days of progress the telephone is always at one's elbow, time is precious, and besides—we have forgotten how.

Talk about women lacking enterprise. A young woman, simply dressed and of an unassuming personality, made her way into the office of one of the busiest men in town the other day. Don't ask me how, that is her business, and her fell purpose was none other than to sell him an edition de luxe of something or somebody at umpty-umpty dollars. Imagine his rage when she gulelessly led up to the subject; he didn't take the pains to mince words about it either.

"My dear young lady," he said, with considerable warmth, "you don't appreciate how much of my time you are taking up in a fruitless errand. Do you know that my time is worth $10 an hour to me?" And then he sat back in his seat to watch her swoon at the enormity of her offense. Did she faint? Pooh, she whipped out a check book, wrote a check for $15, and handed it to him with business gleaming in her eye.

"I'll take just one-half hour of your time at your own valuation just to give you a chance to take advantage of this exceptional opportunity," etc.

Of course, she sold him the books, for he said that any one, man or woman, having that much audacity and enterprise, ought to be encouraged to go in and win. Don't you think so, too?

As a rule, the women who live in the largest, busiest cities lead the most narrow, cramped-up lives in the world. It fills my soul with keen amusement to meet some of the women who run down to smaller cities to visit friends and relatives who live in the "provinces." They have such a superior manner and just a hint of patronage and an air of showing the natives how that would be irritating were it not so sublimely unconscious of itself.

There is the woman who hails from "ill old N' Yawk." In all probability she earns her own livelihood, and if she is fortunate enough to afford a two-by-four flat, it is the only luxuries of existence she knows. She rushes to and fro on crowded, clanging street cars, with the trained expression of one who lives in a strenuous city and jostles humanity. She knows about everything—oh, dear, yes; but she has no time for quiet appreciation. She smiles in half pity at the women in smaller cities whose life runs along in pleasant grooves with now and then some little dissipation in the "big city" and vaguely wonders what she gets out of existence to make it worth while. She goes to the theater constantly for it is her chief amusement until it loses the charm it holds for the rarer patron and leaves only a mass of blurred impressions. In all probability she can tell you the names of the "six best sellers" and she reads the critic's reviews just to be able to take part in any conversation that might turn to books.

MUSIC AND MUSICIANS.

Vacation season is on in earnest for the music people. Managers, singers, players and composers alike are resting or quietly preparing for another season.

Mr. Behymer is in Chicago just at present. He sends a long and interesting letter concerning contemporary doings to The Times musical department, in which he says: "The women of the Philharmonic Quintette, on their trip East, experienced a severe wreck, but their plucky work was commented on by all who saw it. Louise Nixon Hill made a great personal hit with her Red Cross performances, although we were compelled to summon a doctor twice for her after it was all over.

"Miss Hill will sing at one of the big Edgewood Park affairs Monday night, and Mrs. Bittman and Mrs. Von Benson will sing at a Thursday function in St. Louis. Miss Hill is also engaged to sing at the original Chautauqua, at Chautauqua Lake.

"I believe the syndicate this year will send to Los Angeles the best line of people and productions it has ever put out. 'The Man of the Hour,' which is going West, will surely hit our people, for graft and politics, presented with startling reality, are its central themes."

Mr. Berry of the Auditorium is perfecting his plans for a November grand-opera season. After the close of the Californians, Mr. Berry will go to Lake Tahoe for a rest of several weeks.

Perhaps I should make a vacation exception to Lee Johnson, popular songwriter, whose work is known throughout the West.

Mr. Johnson is again in town, and is busily at his creative task. He has songs and ballads of all descriptions on the block, and his ardor for toil seems to rise with the temperature. And he is—not a thin man, to say the least.

It is a delight to hear Johnson play his own compositions. He has achieved a tonal mastery of the American cornet, and from that plebeian, ungrateful instrument he draws a sound that is all golden, gold without even a brass alloy, at once vibrant, expressive, full and gentle.

Moore's Band.

Director Moore, at Eastlake, will offer a good programme this afternoon, which will include Zicher's "Wiener Burger," a selection from Massenet's "Don Caesar de Bazan," Trankler's "Court Festival" polonaise, Mendelssohn's "Athalia" overture, and a number from "Romeo and Juliet."

Operatic Farmers.

It is not on the grand opera stage, but at the agricultural fair at Rodez, among the mountains of Southern France, that Calvé has scored her latest public triumph, says the New York World. As a model farmer at home she now adds a gold medal to the gold dollars she has reaped abroad as a singer. Carmen in her hours of ease laying aside her theatrical cigarette and bolero for the truly rural milk pail and garden rake makes a pleasant picture.

Our opera favorites have a way of returning to the soil. Jean de Reszke, while still giving music lessons in Paris at $10 an hour, is a well-known breeder of race horses on his stock farm in Poland, merely because Burgstaller is singing the part of Parsifal, the pure fool, at the Metropolitan here, this city does not interfere with his supplying the good townspeople of Munich with excellent butter and cheese from his dairy farm in the Bavarian Tyrol. Saligmac has a vineyard in Southern France where he produces a table wine much favored by his musical colleagues.

Still, agriculture as an accompaniment to art must be classed as a luxury. No great voices are heard of as being lost to the public for the sake of the delights of rustic labor. More likely it is the voice that keeps the farm running. Where is the honest, horny-handed farmer who abandons his cows and his crops for a vacation before the footlights?

Schumann-Heinck Skeptical.

Mme. Schumann-Heink, who is spending the summer at her beautiful country home on a plateau of the Watchung Mountains overlooking the picturesque Passaic Valley, indicated to Musical America that she was not at all in sympathy with Mme. Nordica's idea of establishing an American Bayreuth.

"There is but one Jerusalem, one Rome, one Mecca—there is but one Bayreuth," said the popular contralto. "You may raze the Bayreuth Opera-house to the ground and ship it, piece by piece, to New York; send over the scenery, the artists and musicians, dig up the very earth itself, but you cannot bring to New York the atmosphere, the environment and the traditions that surround Bayreuth. These are and will remain forever sacred.

"You may build a Jerusalem here with its Holy Sepulcher, but the feet of Christ have never trod in America. Or you may establish here a Mecca, and the pilgrim will look at it—and laugh. To attempt to do that is nonsense, and besides would be working against the laws of nature.

"It is all ridiculous and besides there is no need of it, for we have in this country every facility for the development of music that the world affords. In every little city in the United States there is a surprising interest shown by appreciative musicians in the advancement of music of a higher order. The farmer out on the plains, if he has no operahouse, buys himself a talking machine.

"No, no; it is impossible to establish an American Bayreuth," declared the singer, with much earnestness. "A national conservatory—yes, that would be a feasible undertaking," she added. "Not one great conservatory for the whole country, but several branches for different sections of the country under one management and supported in whole or in part by the national or state government. It will all come in time. As soon as the idea assumes tangible shape the American people, who are the most liberal and generous in the world, will cheerfully consent to pay a greater musical tax than at present.

"My ambition is to establish a beautiful home for superannuated singers and musicians, their widows and their orphans. I would not have this institution regarded as a charity, but more in the nature of a pension—a haven of rest for the men and women who through illness or misfortune are incapacitated from earning a living temporarily or for all time. And I would have foreign artists who come to this country contribute 2½ per cent. of their American dollars to this institution, just as they pay to the musicians' pension fund all over Europe. Voluntary gifts or percentage contributions from artists and musicians would, in my opinion, prove sufficient for all needs.

"This is my ideal, and to this end I shall devote my best efforts."

The opening of the "Rheingold" restaurant in the Bellevue Strasse was an architectural event of the first order for Berlin. It has been built for the firm of Aschinger, who showed good judgment in selecting the architect, Prof. Bruno Schmitz, a genius among German monument-builders, and creator of the monument to Kaiser Wilhelm I. at Rheineck, near Coblenz.



BOOK ILLUSTRATION, BY CLINTON BALMER.

...nton Balmer, who recently came to Los Angeles from London, and who is now instructor in the School of Art and Design, is an illustrator of great distinction and power. His pen work reminds one of the noble line of Albrecht Durer, of Walter Crane, of Anning Bell—yet it is distinctively his own, full of atmosphere and color. The illustration we give above is one of the nine that appear in Gordon Bottomley's book of poems, "Smaragdus."

Art and Artists.

BY ANTONY E. ANDERSON.

Exhibitions This Week.

Granville Redmond—Steckel's.
Southern California Artists—Blanchard's.

Among the Landscape Painters.

That the growth of art in Southern California is really a healthy sprouting, and not a brief and sporadic efflorescence due to exciting extraneous causes, is amply proved by the eighth annual spring exhibition of paintings, now on the walls of Blanchard's gallery. It is by all odds, when considered from every point of view, the most interesting exhibit of pictures ever held in Los Angeles. It shows that our artists are really becoming painters, and good ones. It shows, too, that most of them have a true understanding and appreciation of the meaning of the art, and that their love for the goddess is expressed in work as well as worship. Technical mediocrity is no longer tolerated among them—they are enamored of perfection, and nothing less.

The newspapers, the generous artists say, have helped them much of late in their steady upward climb. This may be true in a sense, yet the real work has all been done by the painters themselves. The climber must train his own muscles; the "booster" can be of very little assistance when the actual business of climbing begins, though he may perhaps be of some use at the very start. However, the papers may be given the credit of having helped to create an "atmosphere," and bracing air, when one is breathing hard in a difficult ascent, is not to be despised.

Appreciation is as breath to the nostrils of the man or woman of artistic temperament. The papers have certainly tried hard to increase the publication of the delectable human necessity. They have seen the need of good and genuine art in a rapidly growing community like ours, and have insisted on the quality, knowing that the painters in our midst were quite capable of supplying it when wanted. And the artists, who are the most susceptible and impressionable of created beings, have responded with a noble alacrity. Between the papers and the public and the painters, art has taken solid root, and beauty will be the inevitable result.

Indeed, beauty is already the result—as witness the showing in Blanchard Hall this week. Many of the pictures might bear, without shame to themselves or their creators, comparison with the best canvases painted in America today. But it must also be confessed that others would find comparison rather odious.

Not one of the painters shows a progress more rapid, and at the same time more solid, than Hanson Puthuff, whose three landscapes are among the most interesting of the exhibition. He has an almost unerring instinct for composition, his color is growing rich, full and harmonious, his handling of paint is that of one to the palette born. He is yet at the very beginning of his career as a landscape painter; his future is full of brilliant possibilities, and probabilities, too, for he is a tireless worker and student of nature.

Mr. Puthuff's "Laguna Cañon" is an exquisite canvas, lovely with the mystery of the sunlight as we see it in California, and painted with absolute sincerity. Sincerity, I may add in passing, is the keynote of almost all the work shown in this exhibition, and sincerity is always art's main reason for being. The paint brush is not a magic wand in the hand of the poseur. Not from a vain or shallow thought, his awful young Phidias wrought," says Emerson.

The arrangement of lines in Hanson Puthuff's "Summer Fragrance" is so rhythmical that the painted canvas sings almost audibly of the golden season. The harmonies of color are equally entrancing—patches of green, browns and yellows, shot through and bound together with a warp of melting and tender gray. It is beautifully decorative in effect. "Placid Bay," his third canvas, is solid, simple, and as bracingly restful as a strong and steady wind from the sea.

Leonard Lester is a poet always. His canvases, without exception, suggest the dreamy raptures that nature's fullest moods bring to her devotees. Yet Mr. Lester always "dreams true"—there is never a hint of the maudlin or the oversentimental in these charming canvases of his. He could undoubtedly write poetry in words, if he would, but we are glad that he has chosen line and color as his medium of expression. The true poetic gift is rarer than you might suppose, among the painters of pictures. When we find one who has it to a marked degree, let us be thankful with all our might, and let us not forget to do him much honor. He is a bringer of joy.

"A Breeze From the Sea," Mr. Lester's first canvas, is rightly named; one can feel the free, glad movement of the air as it sweeps toward the shore over iridescent waves. The picture is most brilliant and beautiful in its color scheme. This canvas is Californian. His "Golden Eve" is an English scene, dreamy and harmonious, though the impressive lines of its trees make us think of the Elysian fields. "Autumn by the River," another English landscape, is the picture by Mr. Leslie that I like best of all. Its oaks are a royal red, its blue-gray river is like a touch of enchantment, its message breathes solace to the questioning spirit. "Autumn by the River" reminds me, somehow, of the most inspirited canvases by George Inness, both in color and feeling.

It is a matter of regret that M. Eleanor Evans has seen fit to send us only one landscape, for she is a true interpreter of nature's tenderest and most delicious moods. This one canvas, however, "A September Lane," shows Mrs. Evans at her very best. It is an eastern subject. She has caught with rare insight the dreams, the regrets of the most poignantly beautiful month of the year. The grass-grown, loitering road in the foreground, and the old board fence to the left, are exceedingly well drawn. The broken greens and yellows of the color scheme, glimmering beneath the gray veil of September's atmosphere, make a picture of haunting tenderness. It lingers in the memory like a snatch of song heard long ago.

"Fisherman's Paradise," by Joseph Greenbaum, shows us the bay at Avalon under the lovely necromancy of the early morning light. It is very good in feeling and color. The little waves of the bay sparkle and dance to meet the sun. This canvas has much of outdoor freshness and feeling, and is an eloquent witness to the fact that Greenbaum understands and loves the sea. Its sky, however, it seems to me, is not so well painted as the rest—is not so luminous as his sunlit sea and shore.

Helen Coan's "Over the Hill" is a small canvas that is yet big in many ways; it is broadly and simply painted, and is very harmonious in color. It is an interesting sketch—though hardly more than that. Miss Coan's "Spring" has caught the subtly difficult phase of nature with great skill. Its color scheme is full of tender harmonies. Her "Evening," though much more ambitious than her other contributions as to size, is not so successful. It has almost none of the mystery of the night—none of its vibrant morbidezza.

A. C. Conner's "Fishing Boats in a Fog" has been mentioned before in these columns; it is one of this artist's best canvases, and in it Mr. Conner shows how deeply he loves the sea. Another excellent canvas from his brush is "In Green Shade by the Mountain Stream," the flickering light and shade being expressed with sincerity and truth. Mr. Conner shows us a cool and enticing spot, one to linger and rest in—yet we must admit that the brush with which he directed us might have been handled a little less conscientiously. The picture, charming as it is in many ways, is a trifle hard in technique.

William H. Cole's "Bendemeer Stream" has a beautiful sky and a very unsatisfactory foreground, the water of the stream being woolly instead of wet. Elizabeth Borglum's "Champagne Grapes" and "Bouton d'Or" are both well-painted bits of still life, but her larger picture, a landscape, called "The Breaking Up of the Storm," is both cold and crude in color.

J. Bond Francisco's "Cherry Cañon" is one of the strongest and best landscapes from this artist's brush yet seen; William Lees Judson's "A Song in the Morning" is very pleasing in its use of grays; Norah Purcell's "Sunset" is well handled; Martin J. Jackson's "Rippling Lake" is an honest bit of nature that has sparkle.

William Swift Daniell shows three small canvases in oils that are a distinct advance over his other work in this medium, though I must admit he handles water colors with more sureness of touch and more charm of color. David Dunn's contributions, though good, are by no means among his best. Ralph Davidson Miller's "October Evening" and "Sentinel Oaks" are flamboyant and ambitious, but sadly lacking in sincerity.

The three studies of roses from the brush of Frantz A. Bischoff introduce us to an artist who has a genuine feeling for color and who knows how to paint flowers. He does not always mass them well, however, scattering his interest by letting his light fall anywhere and everywhere. This fault is no doubt due to the fact that for many years Mr. Bischoff has been a highly successful painter of keramics. His departure in the hitherto untried field of easel pictures is interesting, and as he is a true artist by temperament, there can be no question of his ultimate success.

The water colors and the etchings of this highly creditable exhibition will receive notice next week.

ART NOTES.

An exhibton of landscapes from the brush of Granville Redmond will open at Steckel's gallery tomorrow, and will continue till the fifteenth of the month.

Heima Heynsen Jahn has begun an interesting full length portrait of R. M. Baumgardt, the scientist and lecturer, which promises to be excellent technically and strong in character.

At the last meeting of the South Pasadena Art Club, which took place on the 19th of June, it was decided to change the club's name to the Rembrandt Art Club. Its membership is increasing rapidly, much interest being taken in the semi-monthly art talks by Prof. Mohler. The club has decided to give an annual exhibition, and will also cooperate with the South Pasadena Improvement League to build a club house and permanent art gallery combined.

Herr Paul Seidel has just published, in Berlin, a remarkable book called "Der Kaiser und Die Kunst" (The Kaiser and Art) which affords a remarkable revelation of His Imperial Majesty's versatility and exactitude for detail. It contains drawings of every kind of subject, including designs for cathedrals and churches, the amended drawings by famous architects being vigorously scored and again corrected by His Majesty. Warlike pictures, however, depicting naval and military scenes, predominate, and it is in these that the Kaiser's genius and dashing style are best shown.

An exhibiton of engravings in color is now being held annually at the Georges Petit Galleries, in Paris. The group of painters who have specialized in this genre, and who only a few years ago counted for almost naught, have, thanks to the energy of their devoted president and master, J. F. Raffaelli, grown into a powerful association, and no one in Paris can claim to be interested in contemporary art who fails to give serious attention to a manifestation of such importance as this.

ARE GREETED TOO WARMLY.

Ninety-nine in Shade Shocks Nation's Guests.

Capital Is Enlivened by Two Diplomatic Dinners.

Pet Monkey in Society Fails to Interest.

[SPECIAL CORRESPONDENCE OF THE TIMES.]

WASHINGTON, June 25.—While the nation's latest international guests were passing the White House and Lafayette, recently, en route to be entertained by our Secretary of the Navy and their minister plenipotentiary to Washington, Mercury was flirting with "ninety-nine-in-the-shade," thus dispelling all doubts as to the amicable relations existing between the Sun-god and Mother Earth. Furthermore, it was then and there officially recorded that Capt. Dahl and his fellow-officers, representing the kingdom of the "Ikings, received the "warmest welcome" so far extended to the season's visitors.

Owing to the absence of the President, all official entertaining of the foreigners was in the hands of Secretary Metcalf, on behalf of the United States, and Minister Hauge for Norway. The latter's wife, née Miss Todd of Kentucky, came over from Manchester-by-the-Sea, to add to the success of the occasion, with the result that the two official dinner tables vied with each other in attractive details. One table in charge of Mrs. Metcalf, of the Flower State, the other, reflecting the artistic taste of her friend, Mme. Hauge, who comes from a State where beautiful women are reputed to be almost as numerous as the flowers that bloom in California.

The Cabinet suite at the New Willard was leased for the Secretary's guests and the walls, hung in cool green, were draped with various and particular banners, each having its special significance to the seamen. Facing the entrance were the Norwegian colors and the Stars and Stripes, the two banners overdraping the host's flag, a breezy-looking piece of bunting showing a white anchor in a field of blue. Elsewhere about the room were displayed a number of signal flags. The table was cleverly laid in roses, shading from delicate pink to rich crimson, with a low oval mound for a centerpiece, crowned with American Beauty roses and masses of jaqueminots. Radiating from the center decoration were branches of crimson Ramblers, heavy with blossoms and foliage, which reached two smaller mounds of La France roses. Many-branched candelabra of silver, topped with pink shades screened in silver filigree, completed the decorative scheme of one of the prettiest tables seen in Washington this spring.

The palmroom of the New Willard was used for the Hauge dinner, which followed the official visit to Mount Vernon. The table on this occasion, was arranged in the form of a hollow cross inclosing a fountain of running water, surrounded by masses of June blossoms. Carrying out the national colors of Norway, were nosegays of deep blue bachelors buttons. Combined with crimson and white peonies in tall crystal vases were radiating branches of the scarlet Rambler. Scarlet shades screened the light from many candelabra and a single white carnation served as a boutoniere. The menu cards were attractively marked with the royal standard of Norway, which also figured with the American banner in the decoration of the walls.

After the departure of the guests Minister and Madame Hauge returned to Manchester, where they have taken a house for the summer. In the autumn, their new legation, which it is expected will be one of the show places of Washington, will be ready for occupancy, and, with a dining-room thirty-five feet square, it may also be anticipated that it will be the scene of much future hospitality. This new official home will be on Massachusetts avenue, facing Sheridan Circle, that recently developed Mecca for millionaires. Prominent among the recent home builders in this locality are Hennen Jennings, the South African "Diamond King," and Mrs. John Hays Hammond, widow of the civil engineer who made millions in the Transvaal.

The bathrooms of the Hammond residences, both here and in New York, are perhaps the most unique and expensive ever built in America. Certainly they are designed with an eye to elaborate detail that might put the Romans to blush. The floors and wainscoting are of tinted amber marble, while the upper walls are of tiling, showing the Nile in its many moods, with dusky bathers wearing a smile that won't come off. The shell-shaped tub is covered with special enamel, which at first glance looks white, but when filled with water, reflects water lilies, reeds and luxuriant grasses, and is so large that it would occupy the entire living space in the largest room of an average flat.

Speaking of fads recalls the existence of the queerest pet in Washington—the tiny marmoset which Mrs. Ford Thompson brought home with her from abroad this spring. When, as Miss Florence Conrad, Mrs. Thompson made frequent visits here, she was shown much attention, and when she returned as a bride, the friends of her aunt, Mrs. Richard Harlow, vied with each other in extending a welcome. However, opinions differ as to the desirability of even an aristocratic monkey as a "chance acquaintance," and since the first few weeks Mrs. Thompson's odd pet has failed to occupy the center of the stage.

Mrs. Gardiner Hubbard, widow of the founder and first president of the National Geographic Society, is interested in things too practical and helpful to others to be called fads, or even fancies, when one considers her year after year interest in the same branches of art and science. After taking an active part in its classification, she gave her late husband's wonderful collection of rare prints to the Congressional Library, where it is daily viewed by hundreds of art lovers and art students. Without abating interest in pictures, she turned her attention to architecture, with the result that Hubbard Memorial Hall was built for the Geographic Society, to the cause of which her husband was devoted. When the District Commissioners decided to name a public school for Mr. Hubbard, in memory of his deep concern about everything for the benefit of humanity, his widow planned the flower beds surrounding the building, and donated flowers and shrubs from the rare ones collected for her country home, "Twin Oaks." This led to her interest in school gardening, which was outwardly expressed on Thursday when she had as guests for the afternoon the graduating and undergraduate classes of the Washington Normal School. These young ladies, the first to practically study the art of gardening as a part of their teaching equipment at the nation's capital, were given the freedom of the rose garden, the water garden and wistaria-covered porches and requested to thoroughly enjoy the natural beauties of an estate upon which vast sums of money have been spent by lovers of the artistic in nature for nearly a quarter of a century.

Of the court circle, Chief Justice Fuller and the married daughters who preside over his home, alternately, left Washington this week for Sorrento, Me., where they will spend the summer. Mr. Justice and Mrs. Harlan have gone with their family to Murray Bay, Can., where they will be near neighbors of Secretary and Mrs. Taft until the latter start for the Philippines. Mr. Justice and Mrs. Day are in Canton, O., whither they went early when their life-long friend, Mrs. William McKinley, became ill.

The summer flittings of Mr. Justice and Mrs. Oliver Wendell Holmes to Beverly Farms recalls a little story told of the judge's distinguished father, the poet and wit. Years ago, when Manchester, which is only a dozen miles up the coast from Beverly Farms, first began to be called Manchester-by-the-Sea, to distinguish it from the city of the same name in Vermont, now called Manchester-in-the-Mountains, some one living at the former place wrote a note to Mr. Holmes, Sr., inviting him to luncheon. The note was headed "Manchester-by-the-Sea," and Mr. Holmes, being somewhat democratic, thought it smacked of snobbery, so as his own home was near the railroad station, he headed his acceptance, "Beverly-by-the-Depot."

And apropos to the Federal Supreme Court, it may be of more than passing interest to note that three of its nine members are Roosevelt appointees—Associate Justices Holmes, Day and Moody. Three—the Chief Justice and Associate Justice Harlan and Mr. Peckham—may retire within the year, thus giving the President an opportunity for more appointments. Then, it is by no means improbable that other vacancies may occur for one cause or another, before the expiration of the present administration, March 1, 1909, in which case, every member of the bench might be a man after President Roosevelt's own heart, and still the opposite party be recognized according to custom. Again, should the Republican party elect Mr. Roosevelt's choice as his successor, and he be sent to the Senate from the Empire State, as has been suggested, Roosevelt policies will continue in vogue for some years to come.

S. Pelton of Los Angeles, Messrs. Francis L. Butz and C. K. Rose, and Miss Elizabeth Eggbeff of San Francisco and Mr. and Mrs. Daniel Crawford of Oakland, are among the tourists in Washington this week.

ENGLISH AUTHORS UNDER THE WEATHER.

[SPECIAL CORRESPONDENCE OF THE TIMES.]

LONDON, June 12.—Doctors are playing the deuce with English literature just now. The latest romancer to be "laid off" by his physician is Maurice Hewlett, whose medical man has ordered him to suspend work on his partly completed novel of modern English life, provisionally entitled "The Half-way House," and who is going away at once for a month or two. The novel consequently cannot be completed until September, although the first draft of it is now practically complete. Meanwhile, Miss Cholmondeley has been forbidden by her physician to do more than write short stories for some months to come. She must not even think for the present about a novel to succeed "Prisoners"—for the dramatic rights of which, by the way, she is getting a good many applications.

May Sinclair is out of town at the moment, recovering strength after a trying illness; Constance Fletcher has been away in Italy all the spring in poor health; Eden Phillpotts has only lately got back strength and spirits after a rather cheerless sojourn in the Riviera; Mrs. Frances Campbell, author of "Dearlove," has been ordered away from London for the early summer, and Mrs. Humphry Ward is reported to be feeling rather used up, and intending to stop work for a time as soon as she finishes the novel about to begin serially in Harper's Magazine. Concerning Mrs. Ward, I can make the interesting announcement that she intends to make a visit to the United States and Canada next spring, and may gather there material for a novel to be written in the following autumn.

It is doubtful if a really more interesting company has been gathered together in London this season than was to be found at the Lyceum Club Monday evening last. The Lyceum, of course, is the international women's club, which was organized by Constance Smedley—whose novel, "Conflict," is being so much talked about at home—and last Monday's dinner was in honor of some of the other young English writers who have definitely "arrived." Chief in interest perhaps was Father Benson, the youngest of the three famous Benson brothers, whose new book, "A Mirror of Shalott," has just made its appearance, but his fellow-guests included some of the most promising young writers of the day. There was H. C. Bailey, for example, whose novel, "Springtime," was so popular last year, and whose new series of Napoleon stories is being published on both sides of the Atlantic, not to mention Miss Macnaughten, the author of "A Lame Dog's Diary," who proved to be a charming little Scotch woman; and Alfred T. Sheppard, who owns to twenty-eight years, and whose newest book is "Running Horse Inn." Add that Netta Syrett, who wrote "The Day's Journey," and whose story, "The Child of Promise," is the book of the hour in London, was in the chair, and that other guests included, besides Miss Smedley, Ella Hepworth Dixon and E. B. Burgin, and you will realize how interesting it was to us who came to hear what these clever young people had to say about their work. Let me add, by the way, that a touch of piquancy was also given by the presence of one of the foremost publishers in the person of John Lane; one of the best reviewers in the person of A. A. Milne of the London Chronicle, not to mention an American who is getting to be known as the most successful literary agent on either side of the Atlantic, but who would be immensely annoyed were his name to be mentioned here.

Is the prospect of speechmaking necessarily fatal to appetite of authors? One has heard it suggested, and I think that every one of the honored guests at the Lyceum dinner declared to me afterward that not only the evening repast, but the entire day had been made terrible to them by the knowledge that they would have to talk on the subject of their work. Perhaps their speeches suffered accordingly; anyhow, I find myself with a much more vivid impression of how these young writers looked than of what they said. Their youth was the striking thing; I doubt if any of them is past thirty, unless perhaps it be Benson. His other names, by the way, are Robert Hugh, and, despite his clerical dress, he does not suggest the priest much more than would his brother, the author of "Dodo." He is slight and sandy-haired, and talks with a quaint little stammer, which at times becomes quite marked. Bailey is dark, clean-shaven and eye-glassed. Sheppard, who made his first big success with "The Red Cravat," looks a mere boy—an exceptionally good-humored one. A missing guest, by the bye, was the author of "The House of Merrilee." Archibald Marshall, who came up from the country to London especially for the dinner, but who got separated from his dress-clothes in transit.

Admirers of Heine are wondering what will be the fate of his statue, which has now come into the possession of the Kaiser, through his purchase of the beautiful estate of the late Empress of Austria, on the island of Corfu. It stands in a marble temple in the grounds, from which, according to rumor, the German Emperor intends to eject it. Admirers of Heine raised the money with which the statue was purchased, but had a hard time finding a resting place for it. It was offered to various German cities, and was everywhere rejected with contumely, on the ground that Heine was a bad German and no patriot. His native country has never been able to forgive the scathing irony and biting wit with which Heine attacked her Philistinism and "blood and iron" political ideals. And the fact that he threw in his intellectual lot with France further intensified the grudge against him.

That the Kaiser shared this sentiment was shown by his failure to interfere when the statue was going to be sold. Finally it was accepted by the Empress of Austria, and given as a mark of honor in her beautiful island villa. It has been suggested that the Kaiser's inability to appreciate Heine's genius may have been augmented by the personal animosity of poets for one another. It might be difficult for the author of the "Song to Aegir" to appreciate the author of the "Lorelei."

CHARLES CODMAN.

A Wolf Ashamed.

A boy 12 years old, the son of a pioneer in Montana, observed a wolf sneaking about one day last week. He took a sheepskin and spread it over a low bush, in such a way that it resembled a live animal, and at the time the wolf made a dash for it detected the fraud at once and, instead of galloping away with the prize, would have made a good meal of him, he dropped it and, with his tail between his legs, slunk off, mad that he had been made the victim of a joke, and he felt the sting. The boy who had been April fooled...

The Continental Building and Loan Association

of San Francisco is a co-operative bank, loaning money on lands and buildings; taking as security a first mortgage o nthose lands and buildings; taking as security a first mortgage on those lands are distributed to the people who do business through it. Money deposited with the Continental draws interest at .....

The Continental Building and Loan Association

6%

Assets $3,000,000. 129 S. Broadway, Los Angeles.

THREE DAYS' SALE OF

Women's Garments AT ⅓ OFF



And You Pay Only $1.00 a Week

We want to give every woman within reach of our store an opportunity to provide a new Suit, a fine Waist, a handsome Skirt or a beautiful Silk Petticoat "For the Fourth"

And in order to induce spirited selling we'll allow a discount of One-Third Off regular selling prices, besides allowing purchasers to profit by our easy payment plan of $1.00 a week.

The Season's Latest Styles

Our stock of Women's Wearables, in point of quality and variety, is second to none in the Southwest. Women who demand high class garments are our best customers.

CLOTHING FOR MEN. We conduct a separate department for the sale of Men's Clothing, carrying only dependable makes. The same easy payment plan applies here, enabling a man to dress well on $1.00 a week.

Store open Monday and Saturday evenings as an accommodation to the public.

Pacific Outfitting Co
628 South Main Street
Adjoining Huntington Building

TERRILL

338 South Hill Street 340

Imported Corsets, Underwear, Laces, Dress Fabrics, Lingerie Waists, Etc. Greatly Reduced in Price to Make Room for New Goods. : : : :

Boiled Oil 49c

Our new and snappy wallpapers must be seen to be appreciated. They are priced to sell. $1 border and paper for 12-foot room. None better in the money. Old English floor wax, 55c. lb. Fine floor varnish, $2.50 Floorene, $3.35. Best house paint, $1.50 gal. Floor paint, $1.25. Window shades, 7 ft., 40c. Burlaps, 36-inch, 15c. 50-inch, 20c. Binding natural, 20c. Red or green, 50c. Special—36-inch natural, 11c. HOUSE PAINTING REASONABLE AND GUARANTEED.

Walter Bros. 627 So. Spring F-1035 Sunset, Main 1035

PHILLIPS, TAILOR SUITS $25 to $ 328 MASON BUILDING FOURTH and BROADWAY

OUR Only Store in Los Angeles—Exclusive Store for Men and Women. Burns-Farnham Shoe Shop, 338 So. Broadway. Next Godfrey's Restaurant

DIAMONDS SOCIETY EMBLEMS COLLEGE PINS

Crouch Bros. "The London Jewelers"

543 South Broadway, Cor. Mercantile Place Home Phone

Grizzly Bear and Poppies.

Thursday evening the Grizzly Bear Club of La Esperanza Parlor, No. 5, N.D.G.W., entertained about 100 friends at the residence of Mrs. Solomon, No. 616 Coronado street. The spacious drawing-rooms and the lower floor were artistically decorated in the color of the order—yellow. The effect was beautifully carried out with the California poppy distinctly in evidence.

The evening was spent in whist playing and music. The whist players were divided in two sections, and Mrs. Bussinius, Grand President, N.D.G.W., won one first woman's prize, and also Miss R. Cohen. L. Schwartz, G. M. Giffen won the two first gent prizes. A ladye's booby prize was won by Mrs. Walter Harris, and a booby prize by C. C. Cohn.

After the whist game, Miss M. Solomon of the City of Mexico, and Miss Marcus contributed delightful vocal solos. Mrs. J. B. Solomon and Mrs. Schwartz rendered recitations, which were enjoyed.

Mrs. J. B. Solomon as hostess contributed as a souvenir of the occasion a silver spoon embellished in poppy design emblematical of the N.D.G.W., suitably engraved. It was to be won by a guessing contest, and C. C. Cohn was the fortunte guesser.

Refreshments were served.

Green-Wright.

News has been received in Los Angeles of the marriage in Colorado Springs, June 22, of J. W. Wright to Miss R. Green. Mr. Wright was formerly connected with The Times, has many friends in this city, where his mother resides. Miss Green and his business partner before she entered into the new partnership.

In Honor of Naval Militia.

The Naval Militia and officers of the U.S.S. Alert will be welcomed to Venice with an elegantly appointed dinner, given by Abbott Kinney, at 3, on the Ship-Hotel Cabrille. The guests will comprise representative people of Los Angeles, with Mayor Harper and Gen. Wankowski and Venice, with the naval militia officers and the officers of the vessel.

The table will be covered with oval blue, and silver stars will dot the expanse, while kelp gondolas filled with sweet peas will be the craft to navigate the miniature ocean. The place cards will be tiny mess flags of red. Covers will be laid for sixty. Among the guests will be: Capt. George W. Bell, Lieut.-Commanders George E. Kaiser, M. Ray Costerisan, F. B. W. Sandland, Lieuts. H. Pierre Smith, T. Hartoe, Edward McLaughlin, Will Speck, A. A. Mosey, J. A. McGee, M. Stewart, C. C. Donal, O. F. Westfield; and Junior Lieuts. F. P. Lee, A. H. Woodbine, F. J. Smith, W. Conlin, A. F. Fritz, J. H. Wiley; Assistant Surgeons C. C. Falk, W. Congdon, L. D. Bacigalupi and R. Winchester; with Ensigns J. R. Walsh, E. Mosbacher, J. P. Smith, C. E. Link, John Jardine, J. D. Cosletto, I. C. Allen and Louis Ferro.

To Casa Del Roca.

Millard's Cañon, with its beautiful silvery falls, will be the destination of an automobile party, who will start next Tuesday morning, and tour, taking luncheon there, and coming home by the light of the moon. Mrs. Frank Bowles will be the hostess, and the guests will be Mrs. M. O. Morse, Mmes. W. H. Faust, Rose Hall, George A. Ralphs, Ralph Hagan, F. Brown, J. A. Pinson, and Miss Grace Pease, members of the Westlake Hundred Club, and the guests outside of the club will include Mrs. Fred Gollum, Mrs. Myron Wells, Mrs. J. Slater, Mrs. Rob Bowles, Mrs. W. Brain, Mrs. J. M. Kelley, and Mrs. Hunter.

A Politician's Romance.

A romantic wedding will take place Tuesday morning, when Theodore Summerland, former president of the Los Angeles City Council, and a more

News of Society—Gossip of Men and Women—Weddings, Parties, Dinners.

EVENTS OF THE WEEK.

The June bride has been with us during the past week. She has stepped to the measures of "Lohengrin" and Mendelssohn, and her flower-like beauty, and her many maids, and her trousseaux, and her frocks, and her doings in general have made pleasant gossip for many days to come. Wednesday was a record day for weddings in Los Angeles. The rest of the week was occupied with functions for this graduate and that college hero, with class parties, and smaller affairs in bewildering number.

A society musicale given Monday evening by Mrs. Jones-Simmons was attended by many maids and matrons, bachelors and benedicts in the social swim. Mrs. Philip Wilson gave a luncheon in honor of Mrs. William Riddle of Colorado. Mrs. William J. Varsi of Arapahoe street entertained for Mrs. G. Alexander Bobrick, who, with her son and daughter, Arthur and Marie, leave for the East in the next few days.

A number of Los Angeles folk sped to Pomona Tuesday evening to witness the marriage of Miss Mary Armstrong and John Condit Bloeser, which was solemnized in the First Presbyterian Church, with a reception held afterward at the home of the bride's parents, Mr. and Mrs. H. L. Armstrong, of No. 504 West Center street.

Another Tuesday wedding was that of Miss Warine Bradford and George E. Lockwood, which took place at the home of the groom's parents at No. 331 Brighton avenue. Mrs. Frank Bowles was at home to the Westlake Five Hundred Club Tuesday afternoon, and Mrs. Horace B. Wing gave a charming little dance at her home on Elden avenue for her daughter, Miss Margaret, and classmates of the Marlborough School, Arend's Orchestra furnishing the music for merry tripping feet.

Wednesday was the day of days for weddings. In the early morning St. Vincent's Church was the scene of a beautiful and solemn nuptial mass, celebrating the marriage of Dr. George Carlos Sabichi and Miss May Myers, daughter of Mr. and Mrs. John Rodman Richards. In the evening a dance was given by Misses Rose and Beatrice Sabichi at their home on Figueroa street, in compliment to their house guest, Miss Helen Gannett of Denver.

Wednesday evening Miss Florence Hopper of No. 441 West Thirty-third street became the bride of Kelley Rees of Brooklyn, N. Y., the marriage being a quaint and picturesque one, held at the bride's home.

Miss Carrie Bogart and Rowe Sanderson were married Wednesday evening at the Bogart residence on Westlake avenue. Other weddings were those of Miss Julia Peschke and William Lambourc; Miss Allibell Hutchinson and Frank M. Alton; Miss Irene Buell and Percy R. Merrihew, at the bride's home in St. Andrew's Place; and Miss Luella Cook and Roger Hatch, at the bride's home, No. 954 West Twenty-third street.

Thursday evening Capt. W. Banning entertained with a barn dance for Miss Katherine Banning, Arend's Orchestra furnishing the music; and Friday and Saturday were filled with a number of smaller affairs.



MISS LOUISE HARVEY,
who appeared at a musicale Friday evening.

Grizzly Bear and Poppies.

Thursday evening the Grizzly Bear Club of La Esperanza Parlor, No. 24, N.D.G.W., entertained about sixty friends at the residence of Mrs. J. B. Solomon, No. 676 Coronado street. The spacious drawing-room and entire lower floor were artistically decorated in the color of the order—yellow. This effect was beautifully carried out with the California poppy distinctly in evidence.

The evening was spent in whist playing and music. The whist party was divided in two sections, and Mrs. E. Bussinius, Grand President, N.D.G.W., won one first woman's prize, as did also Miss R. Cohen. L. Schwartz and G. M. Giffen won the two first man's prizes. A ladys booby prize was won by Mrs. Walter Harris and man's booby prize by C. C. Cohn.

After the whist game, Miss M. Nichols of the City of Mexico, and Mrs. E. Marcus contributed delightful vocal solos. Mrs. J. B. Solomon and L. Schwartz rendered recitations, which were enjoyed.

Mrs. J. B. Solomon as hostess contributed as a souvenir of the occasion a silver spoon embellished in poppy design emblematical of the N.D.G.W., suitably engraved. It was to be won by a guessing contest, and C. C. Cohn was the fortunte guesser.

Refreshments were served.

Green-Wright.

News has been received in Los Angeles of the marriage in Colorado Springs, June 22, of J. W. Wright and Miss R. Green. Mr. Wrigh, was formerly connected with The Times, and has many friends in this city, where his mother resides. Miss Green was his business partner before she entered into the new partnership.

In Honor of Naval Militia.

The Naval Militia and officers of the U.S.S. Alert will be welcomed to Venice with an elegantly appointed dinner, given by Abbott Kinney, July 3, on the Ship-Hotel Cabrillo. The guests will comprise representative people of Los Angeles, with Mayor Harper and Gen. Wankowski and of Venice, with the naval militia officers and the officers of the vessel.

The table will be covered with naval blue, and allver stars will dot the expanse, while kelp gondolas filled with sweet peas will be the craft to ply the miniature ocean. The place cards will be tiny mess flags of red. Covers will be laid for sixty. Among the visitors will be: Capt. George W. Bauer, Lieut.-Commanders George E. Kamerer, M. Ray Costerisan, F. B. W. Leland; Lieuts. H. Pierre Smith, T. S. Barton, Edward McLaughlin, William Beck, A. A. Mosey, J. A. McGee, D. M. Stewart, C. C. Donnl, O. F. Westerfield; and Junior Lieuts. F. F. Foley, A. R. Woodbine, F. J. Smith, W. E. Cullin, A. F. Fritz, J. H. Wiley; and Assistant Surgeons C. C. Falk, W. R. Congdon, L. D. Bacigalupi and R. F. Winchester; with Ensigns J. R. Parish, E. Meebacher, J. P. Smith, George E. Link, John Jardine, J. D. Cavaliero, I. C. Allen and Louis Ferrari.

To Casa Del Roca.

Millard's Cañon, with its beautiful silvery falls, will be the destination of an automobile party, who will start out next Tuesday morning, and tour to Casa del Roca at the head of the cañon, taking luncheon there, and coming back by the light of the moon. Mrs. Frank Bowles will be the hostess, and the guests will be Mrs. M. G. Morton, Mmes. W. H. Faust, Rose Hagan, George A. Ralphs, Ralph Hagan, F. E. Brown, J. A. Frinson, and Miss Grace Pease, members of the Westlake Five Hundred Club, and the guests outside of the club will include Mrs. Fred W. Gilliam, Mrs. Myron Wells, Mrs. J. W. Baxter, Mrs. Rob Bowles, Mrs. W. G. Smith, Mrs. J. M. Kelley, and Mrs. Forster.

A Politician's Romance.

A romantic wedding will take place Tuesday morning, when Theodore Summerland, former president of the Los Angeles City Council, now a member of the State Board of Railroad Commissioners, will be married to Mrs. Estelle Unger, widow of the late City Auditor Unger. The marriage is the outcome of a youthful preference begun when the bride was a dimpled slip of a girl just 12 years of age in a little town in the northern part of the State. The wedding will be a simple one, Rev. J. L. Pitner performing the ceremony.

The bride will be gowned in brown crepe de chine, with Frenchy toque to match. She will be attended by her cousin, Mrs. Bessie Maguire, and Rex Unger, her son, will act as best man. The couple will go north for an extended wedding tour, and after their return will be at home at No. 952 Georgia street. Owing to the prominence of the parties, great interest has been felt in the romance.

In Honor of Misses Hudson.

Misses Bertha and Ethel Phelps entertained with a farewell reception at their home, No. 1348 Winfield street Thursday evening, in honor of Misses Mable and Myrtle Hudson, who leave Monday for Houston, Tex., where they expect to make their home. The living-room was beautifully decorated with white and red carnations, and asparagus ferns, while in the dining-room was a profusion of sweet peas. Novel games were enjoyed throughout the evening, followed by refreshments.

Sprecher-Fruehling Wedding.

The marriage of Miss Blanche Sprecher, daughter of C. S. Sprecher, to George Fruehling took place on Thursday evening in the Grand View Presbyterian Church, Rev. Grant Alvah Fessenden officiating. About 500 guests witnessed the ceremony.

Mrs. Emile Mallaire, pianist, and Mme. Elsa von Grofe-Menasco, 'cellolst, played the wedding march from "Lohengrin." Schubert's "Serenade," and Mendelssohn's "Spring Song;;" and a chorus of six young ladies sang the bridal music from "Lohengrin." They were Mrs. Robert Schropper, Mrs. Frank Bryson, Mrs. Sanger and the Misses Grace Whitesell, Katherine and Anna Young.

The bride wore a gown of white chiffon satin and point lace, with tulle wedding veil, and carried a bouquet of lilies of the valley. Her sister, Mrs. Walter B. Sheckels, as matron of honor, wore a costume of cream pineapple fiber, over pink taffeta. Little Cecil Sheckels was the flower girl and Master Norman Bennett was ringbearer. James G. Sprecher, brother of the bride, was bridegroom's attendant. The bride was given away by her father.

The church was beautifully adorned with sweet peas, hydrangeas and masses of delicate greenery, and the ceremony took place under a canopy of sweet peas, from which was suspended a wedding bell. After the ceremony a reception was held at the bride's home, No. 2637 Romeo street, at which there were 300 guests.

Mr. and Mrs. Fruehling will leave next Wednesday on a trip to San Francisco and Chicago, and from there will go to Houston, Tex., to make their home.

Wedding at Noon.

An interesting wedding will take place today at noon when Mrs. Floy Ada Bowes and J. Henry Wood, of the Security Savings Bank are married by the Rev. McKnight, in their own pretty home ready for occupancy at No. 152 Bartol street.

The bride will wear an imported princess robe of silk batiste over white silk, trimmed with baby Irish lace. She will carry bride's roses. Miss Margaret Nicholson, and Miss Margaret Kalisky, the two bridesmaids, will be garbed in white with bouquets of pink carnations, while the maid of honor, Miss Mabel Loop, will wear an Irish lace robe. The decorations in the new home are in pink and white, and the couple will stand under a floral bell of roses during the reading of the service. The library has been decked with American Beauty roses, while pink and white sweet peas are in the dining-room, where a wedding breakfast will be served to fifty guests. Lewis Kalisky will serve as best man.

For Miss Standefer.

Miss Grace Barton of No. 978 El Molino street, entertained with a china shower for Miss Jessie Standefer, last week, where a number of amusing contests afforded merriment. First, there was a contest in writing parodies on well-known songs. Then the hostess read an original story with the nouns left out and the guests supplied the missing parts of speech with telling effect. Those who enjoyed the hospitality of Miss Barton were: Mrs. Sammy Ford Howland, Misses Jessie Standefer, Zaida Kane, Katherine Rowan, Crystal Waters, Emma Standefer, Mary McGaugh, Lela Suggs, Nina Bullock, Pearl Magill, Nellie Lane, Mabel Young, Mary Barton, Dr. R. C. Lane, and Messrs. Orville Howland, Dick Rowan, Arthur Stinton, Stanley Howland, Edgar Duke, Bannine Young, Ed Cooper, Ben Kendrink, Carson Magill, Will Abbott, Al Kendrick, Kendrick Kendrick, Nelson Smith and Thurston Smith.

Armstrong-Bloeser.

Miss Mary L. Armstrong and John Condit Bloeser were married at the First Presbyterian Church in Pomona last Tuesday evening, the wedding being witnessed by a number of friends, a party going by special car from Los Angeles to be present. The church choir sang the bridal chorus from "Lohengrin," and the wedding ceremony was performed by Rev. Mr. Cresswell.

The bride wore a gown of white messaline silk and lace, with shower bouquet of lilies of the valley, and wreath of lilies fastening the filmy veil. Miss Jeanette Armstrong, the bride's sister, was garbed in pink silk mull and served as maid of honor. The bridesmaids, Misses Helen Martin, Sever, Hawley and Martha Armstrong, were dainty frocks of white. Ned Currier assisted as best man and the ushers were Messrs. David White, George Graham, Herman Hauser and Louis Hauser. After the ceremony a reception was held at the residence of the bride's parents, Mr. and Mrs. H. L. Armstrong, No. 504 West Center street.

The spacious grounds were inclosed and the lawn covered with canvas, hundreds of electric lights adding beauty to the scene. The young couple will be at home after August 1 at No. 1723 Rosefelt avenue, Pomona.

Outward Bound.

Mr. and Mrs. Edwin S. Rowley of No. 2631 Menlo avenue, accompanied by their daughter, Miss Grace Rowley, will leave Tuesday for the East, and will sail for Europe July 13, taking a Canadian Pacific steamer from Quebec. They will be gone about three months. Mrs. Louise L. Carr and Miss Katherine C. Carr leave Tuesday for San Francisco, going from there to Montreal, where they will take a steamer for Europe. The ladies will be abroad six months. They contemplate visiting England, Ireland and Scotland, and later will tour the continent and points in Africa.

Miss Jennie Walrath of No. 672 Burlington avenue will go East this week.

Superfluous Hair
Removed by the New Principle
De Miracle
a revolution in modern science. It is the only reliable and practical way to destroy hair by the vapor current, operating with electricity, X-ray and depilatories. These are offered you in the RAPID WORK of the genuine De Miracle Electrolyzer. De Miracle is not a depilatory, but a method which is indorsed by physicians and scientists. Medical booklet and magazine, Booklet free. In plain sealed envelope. Demonstration and consultation free. Call or write Dr. De Miracle Chemical Co., 1265 Park Ave., New York. Your money back if not satisfactory. Use red lamp 10 days to get all hair removed for $5. Sold by all first-class druggists, department stores and
Owl Drug Company
320 S. Spring, Broadway and Fifth St.

N. B. Blackstone Co. 318-320-322 S. BROADWAY DRY GOODS PHONE M. 252

OUR NEW HOME IS LOCATED
ON THE EAST SIDE OF BROADWAY
BETWEEN THIRD AND FOURTH STREETS. NOS. 318-320-322

N. B. Blackstone Co. 318-320-322 S. BROADWAY DRY GOODS PHONE M. 252

ECONOMY SALES AT ALL DEPARTMENTS

If price inducements are factors in promoting trade, this coming week's business will set a pace that will make us hustle to sustain throughout the year. Every department in the house will be represented by special offerings in the way of new and seasonable merchandise. It will be a week of bargains you can not afford to overlook. Those who are familiar with the class of goods we carry and with our policy of doing business will readily appreciate—and partake of—these, almost sensational, offerings.

At the new departments—Art Needlework, Rugs and Draperies, Infants' Outfits and Toilet Goods, we will make special price inducements in order that you may become familiar with these new lines. In all the other, the old departments, there will be genuine clearance sale prices to reduce stocks in readiness for the fall season. The reductions we quote are genuine. Hundreds are here which cannot even get mention in the papers. Read on.

Clearance Sale
Outer Apparel
All Tailored Suits
Half Price

Hundred and fifty to choose from, and not a new or wanted model missing. All colors, weights and weaves. Choose from the entire lot this week at
Half Price

Silk Suits 25 Per Cent. Less

Beginning tomorrow you may have unrestricted choice of all our silk suits and dresses—and the lot is varied enough to please the most fastidious dresser—at one-fourth less than last week's prices. There are plain or fancy silks, all seasonable colors and black. Choose this week at a quarter less.

$18.00 Lace Boleros $8.50

Two dozen pretty, fashionable baby Irish lace boleros, in either black or white. $18 values. Clearance price..... $8.50

$30.00 Lace Boleros $12.50

Sixteen handsome cream or black boleros of Filet Net or Battenburg lace. Actual $30.00 values, each..... $12.50

SECOND FLOOR.

Linens at Clearance Prices

72-inch pure Irish unbleached table damask, an extra heavy, fine, wearable cloth in a broad variety of handsome patterns. Regular $1.00 grade, tomorrow, yard..... 85c

Heavy, fine white bath towel, extra large, 22x46 inches; our regular 35c goods; tomorrow, each..... 25c

MAIN FLOOR

Dependable Gloves

12-Button lisle thread gloves that will give service as well as impart style. Black, white and grays, pair..... $1.00

16-button silk gloves in black or white. All sizes and plenty of them; pair..... $1.75

Two-clasp silk gloves, double tipped in black or white, extra good fitting gloves, pair..... $1.25

16-Button Glace Kid Gloves of the most reliable make; black or white, pair..... $3.75

MAIN FLOOR

Ribbon Special

Heavy, soft, plain pure silk taffeta ribbons, full four inches wide, in black, white, cream, brown, navy and light blues, cardinal and nile; extra value tomorrow, yard..... 25c

MAIN FLOOR



Introductory Sale of
RUGS, DRAPERIES AND BEDDING

We want all Southern California to see this fourth floor department. Want to prove to you that we have the choicest collection of Rugs, Draperies and Bedding in the West, that our prices are, on the whole, lower than others ask for the same class of goods. Therefore, to compel you to visit this section we shall offer this week some irresistible values in the following lines:

50c Cocoa Door Mats for..... 35c

$3.60 9x9 Cottage Rugs for..... $2.60

All wool Art Squares, 9x7.6. Special..... $6.75

18x36 Crex Rugs. Special at..... 40c
All sizes in like proportion.

$4.00 Pilgrim Rugs, 36x72. Special..... $3.50
Made of new rags; for summer cottages.

$15 Roslyn Brussels Rugs, 9x12. Special..... $10.95
A dozen or more new patterns to pick from.

9x12 Seamless Brussels Rugs. Special at..... $20.00
Handsome new designs; all colors.

$22.50 Axminster Rugs, 9x12. Tomorrow, each..... $18.95

9x12 Velvet Wilton Rugs. Extra value at..... $22.50

$50.00 Wilton Rugs, 9x12. Special tomorrow..... $39.00

CURTAIN SPECIALS

300 pairs Arabian net curtains, embracing all the newest styles, full size, regular $6.50 values for, pair..... $3.95

300 pairs high class novelty Arabian net curtains; worth in the regular way $7.50 for, pair..... $4.95

$4.50 Portieres, of handsome corded repp in plain solid colors of every hue. Tomorrow, pair..... $3.25

300 Oriental Couch Covers, 3 yards long, fringed, reversible, regular $3.00 values. Tomorrow, each..... $1.95

DRAPERY SPECIALS

Silkolines, new colors and designs, yard..... 12½c

Cretonnes, in beautiful styles and colorings, yard..... 20c

Bungalow Nets, in a dozen varieties, yard..... 20c

Fancy Curtain Swisses, up from, yard..... 10c

Domestic Madras, in fancy colors, yard..... 15c

Scotch Madras, imported, fast colors, yard..... 40c

Drapery Silks, a hundred styles, yard, 50c and..... 65c

BEDDING SPECIALS

Bed Pillows, 18x36, combination..... 65c

$2.00 Honeycomb Spreads for..... $1.65

$1.25 Comforters, 70x75, white cotton, silkoline covered..... 95c

11-4 Summer Blankets, white or gray. Special, pair..... $2.00

Opaque Window Shades, 3x7 ft., 35c value. Special..... 25c

(Fourth Floor.)

Introductory Sale of Art Needle Work

If you but consider the present popularity of hand-decorated garments, you'll readily understand why we bought so generously of these stamped articles and garments, and if you prize dainty things you'll not rest until you are the possessor of some of this finery—either by purchase or through your own skill with needle and floss.

Beginning tomorrow, free lessons in every branch of art needle work will be given by capable instructors, between the hours of 9:30 and 11:30 o'clock. All we ask in return is that materials used be purchased here. Special lessons may be arranged for by appointment.

You are, furthermore, cordially invited to inspect and copy if you like, anything here that takes your fancy. Our instructors are never too busy and will be glad to give you any ideas or suggestions pertaining to their chosen work. See these novelties tomorrow.

Beautifully stamped shirt waist on pure linen, $3.50 each. Stamped on fine India Linon..... $1.00

Stamped pure linen jumpers, white, blue, pink and green, $1.50 each, and..... $2.00

Stamped Coat Sets in either white or brown linen, per set 40c and..... 50c

Stamped Chatelaine pockets, pure linen..... 25c

Stamped India Linon Parasols 75c, on pure linen..... $1.75

Stamped Card Cases and Belts in novelty designs..... 20c

Stamped Linen Collars in many styles, each..... 10c

Also a complete assortment of lingerie apparel of the finest nainsook. Chemise, Corset Covers, Gowns and Drawers at prices to fit every purse.

(Third Floor.)

Clearance Sale
Wash Goods

60c Wash Goods 40c Yard

500 yards of Yoga silk novelties for summer gowns, in pongee colored grounds, with plaids and checks of all sizes and styles and colors; actual 60c materials.

460 yards fine Batiste in white grounds with handsome embroidered designs in white, and large dots, rings and figures, printed in all the fashionable color schemes. Another actual 60c value. Pick from the two lots while they last for, yard..... 40c

50c Silk Tissues 19c Yard

1000 yards fine, sheer, half silk tissues for dainty summer frocks; every color and color combination you can think of that's correct. Goods we have sold heretofore at 40c and 50c a yard. To close, at, yard..... 19c

MAIN FLOOR

Introductory Sale
Fine Soaps

In most cases the prices quoted below hold good but for one day—Monday—after which they go back to regular rates. So, if you would share in the savings, come tomorrow.

Rogers & Gallet's French complexion soap; 25c bars; odors lettuce or almond. Monday, each..... 15c

Genuine Imported Castile Soap, regular 15c cakes, Tomorrow three for 25c, or, each..... 10c

Pure Olive Oil Castile Soap. Special tomorrow, each..... 5c

Colgate's Silver Soap for cleaning silverware. Special..... 10c

Complete showing of the best in perfumes, toilette waters, powders and toilette articles at popular prices.

MAIN FLOOR

Introductory Sale
Infants' Goods

Infants' white lawn caps, elaborately embroidered and hemstitched; several pretty styles to pick from, including the new Dutch cap. 65c values. Tomorrow..... 50c

Children's white pique hats, washable, detachable crowns; regular 75c values. Tomorrow, each..... 50c

THIRD FLOOR

$2.00 White
Parasols $1.50

For one day only—tomorrow—we will sell brand new white linenette parasols, made with deep inset of beautiful English eyelet embroidery; natural bamboo handles; light but strongly built frames, for a fourth less. Actual $2.00 values for tomorrow, each..... $1.50

MAIN FLOOR

EAST SIDE OF B-WAY BETWEEN 3d AND 4th STS.

N. B. Blackstone Co.

EAST SIDE OF B-WAY BETWEEN 3d AND 4th STS.

News of Society—Gossip of Men and Women—Weddings, Parties, Dinners.

visiting in Buffalo and in New York. She will go from there to London, where she will visit her relatives in the West End for six months or a year.

Mrs. Lulu Mayne-Windsor, a member of the faculty of the Fillmore School of Music, and soloist in one of the local churches, accompanied by her sister, Ruth B. Copp and two of her pupils, Miss Flora Shelton and Mrs. Edith Lowe, will leave for Europe, July 13. The party will spend two months traveling on the continent and will settle down in Milan for the winter. They contemplate studying in Paris during next year and going to Bayreuth for the festival in August. Mrs. Windsor will return to Los Angeles the following autumn.

Farewell Dinner.

Wednesday evening, Mrs. Ralph G. Whitlock and Mrs. James Westpheling of No. 1130 West Eighth street, gave a farewell dinner in honor of Mr. and Mrs. Joseph Baird and daughter, Miss Baird of Hamilton, Ohio, who have been spending their winters in South-



Miss Virgina Grose, in center, and Miss May Scott, above, who will take part in the society vaudeville at the Gamut Club tomorrow evening, and Miss Gladys Armstrong, a Berkeley girl, who is planning the affair.

ern California for some years past. Miss Baird is very popular among the younger set and will be greatly missed. She is a musician of ability and graduated with high honors from the Los Angeles High School with the class of 1897. Mr. and Mrs. Baird expect their son, Prof. A. C. Baird, and wife, of Pittsburgh, to join them before returning East.

West Adams Five Hundred.

Mrs. William Bennett entertained last week with a luncheon given to the West Adams Five Hundred Club, at her home, No. 913 Burlington avenue. A congenial coterie of young matrons was gathered about a flower-decked table, graced with a centerpiece of maidenhair ferns and pink sweet peas. The guests who enjoyed Mrs. Bennett's hospitality were: Mmes. Samuel S Shepard, Robert McCormick, M. E Johnson, Henry Henderson, Frank R. Strong, James F. Frame, Frank B. Walsh, Alice Covert, Edward A. Fennessey, George A. Ponder, Hugh L. Jones, Franklin H. Nichols, John C. Cline, William R. Ramsey, J. C. Brown, N. E. Head, Edward A. Lundy, J. B. Grady, Samuel B. McLenegan, Sol Davis and the Misses Dent, Glenn and Harvey, and Mrs. Walter Harvey.

Cupid, an Expressman.

Among the interesting events in social circles was the at tome given by Mrs. Louis Charles Becker, and Miss Nancy Fallis, at the home of the former, No. 4518 Pasadena avenue, Saturday afternoon, in honor of Mrs. Robert M. Allen, a recent bride. The home was prettily decorated with Japanese lanterns. Cut flowers and potted plants were used in profusion. Pendant from the chandeliers in the parlors were long streamers of tissue paper hearts tied to opposite corners of the rooms with large lover's knots of pink and white ribbon. The same color scheme was used in the dining-room where luncheon was served during the afternoon. Tiny bags of rice, with fancy place cards, adorned the tables. Lunch was served in buffet style. A feature of the pretty event was the presentation of the presents. Little Charlton Becker, as Cupid, with gauzy wings fluttering, was ushered into the room-ful of guests. A well-filled express wagon, which Cupid drew, was loaded with useful presents for the bride. This pretty innovation proved a source of great delight to the company as the gifts were unwrapped and presented.

Those present were: Miss Lilia Vance, Miss Louise Rush, Miss Bertha Rush, Miss Edith Hurst, Mrs. William Goodwin, Mrs. Donald Fallis, Miss Carrie Warden, Miss Mabel Dreisbach, Miss Eleanor Wagner, Miss Josephine Kurry, Miss Opal McClary, Miss Gertrude Hancock, Miss Winifred Sargent, Mrs. Francis Nerwin, Miss Alma White, Miss Emma Gardiner, Miss Vivian Stringfield, Miss Mabel Ganning, Miss Annaetasia Powell, Miss Dela Olson, Mrs. Frank Thompson, Mrs. C. R. Hixon, Mrs. William C. Hagadorn, Miss Esther Robertson, Miss Eleanor McIntyre, Miss Edna Dove, Miss Lillian Beatty, Mrs. Edgar Stanley, Mrs. Oliver S. Stand, Mrs. Herbert Warden and Mrs. C. M. Taggert. Miss Mary Killan, Misses Ruth and Nell McIntyre, Misses Ray and Pearl Strong and Miss Myrt Morris.

At "Rosemary."

Last Wednesday evening, Mr. and Mrs. W. K. Cowan entertained a party of young people at their home, "Rosemary," in Eagle Rock Valley. The evening was spent in dancing, Smead's orchestra furnishing the music. Refreshments were served on the porches. Those present were: Mr. and Mrs. Clifton Axtell, Mr. and Mrs. Godfrey Edwards, Mr. and Mrs. Lewis Reed, Mr. and Mrs. Ellis Rhodes, Mr. and Mrs. Frank Nahouse, Mr. and Mrs. Bourne, Mr. and Mrs. George Hare, Misses Maude Adams, Tina Reedal, Mary Richardson, Rachel Richardson, Elisabeth Hare, Dora Hamilton, and Anne Hare; Messrs. Charles Cowan, Will Graves, David Breese, Tom Williams, Harry Rhodes, E. H. Scott, and A. W. Harrison.

Married by Father.

A pretty home wedding took place Thursday evening, when Helen Maud Wrenn, daughter of Rev. and Mrs. Thomas S. Wrenn, of No. 124 East Twenty-third street, became the bride of Robert Morton Allan. The marriage was witnessed by the relatives and near friends of the bride and groom.

The home was prettily decorated, the parlor in white roses and asparagus plumosa with a dove suspended between the folding doors carrying streamers of white tulle to the chandelier, where hung tiny white wedding bells.

The dining room was dainty in pink tulle, sweet peas and wedding bells.

Preceding the ceremony, Frank D. Knight sang "Sweetheart," followed by "When Song is Sweet," by Miss Edith Hurst., and the Wedding March from Lohengrin, played by Miss Louise Rush, cousin of the bride. The ceremony was performed by the bride's father.

The bride wore a gown of white messaline silk trimmed in valenciennes lace and carried bride's roses.

The bride and groom are well known members of the J. O. C., and "We Boys" " classes of the First Methodist Church. After a wedding tour through the Southern part of the State they will return and make their home in Los Angeles.

Dance for Colorado Guest.

Wednesday evening a dancing party was given by the Misses Rose and Beatrice Sabichi at their residence on South Figueroa street in compliment to Miss Helen Gannett of Denver, Colo., who will be their house guest for a month or six weeks. About fifty guests enjoyed the affair, De Nubila's orchestra furnished the music.

For the Berkeley Dormitory Fund.

The Berkeley girls in Los Angeles are working morning, noon and night to make a success of the musicale and society vaudeville to be given under their direction at the Gamut Club tomorrow evening, for the benefit of a dormitory fund at Berkeley. Berkeley people in Los Angeles are taking an enthusiastic interest in the plucky project of the California college girls and the tickets are going like "hot cakes."

The first part of the programme will be given by an orchestra composed of Dr. Macleish and Frank Rule, as first violins; Gordon Macleish as second violin; Edward Kuster, 'cello; S. H. Edwards, flute; Miss Jones, clarinet; C. L. Burratti, cornet, and Miss Hunter, pianist. Roland Paul will sing two numbers, and Miss Margaret Goetz will also contribute two selections, Mr. Paul and Miss Goetz singing a duet after their solo parts. The musicale will be completed with a quartette from "Rigoletto," by Mrs. Frank Colby, Miss Goetz, Mr. Paul and Mr. Bowes.

Part second will include a modologue by Alfred Wilkes and nautical song and dances by James and Blanche Franklin. There will be a reading by Miss Hazel Gates, whistling solo by Miss Inez Thomas, and Spanish and fancy dances by Miss Virginia Grose. A sketch "The Happy Pair," will be given by Miss May Scott, and Raymond Fregman, and an athletic number will complete the presentation.

The patronesses for the affair are: Mmes. H. R. Boynton, Roy Jones, Goldsmith, A. G. Wells, H. J. Woollacott, William J. Scholl, Fred Baker, W. D. Babcock, R. L. Horton, Cosmo Morgan and Dr. Dorothea Moore.

Honoring Young Vocalist.

Mrs. E. H. Jarman entertained her friends informally at bridge the past week in compliment to her daughter, Miss Ritchey, who has been pursuing her studies at the New England Conservatory of Music during the past winter. She possesses a remarkable voice, and only 17 years of age, Miss Ritchey's triumphs in eastern concert work have been astonishing and her friends have been anxious to hear her since her year of study in Boston.

A luncheon followed the morning spent at bridge and in the afternoon an informal musicale was held. Roland Paul, Mrs. Henry Balfour, Mrs. John C. Kinnehan, Miss Mabel Tanner, Miss Lois Cook, and Miss Gladys Ritchey contributed to the impromptu performance.

Miss Curry to Wed.

Miss Lillian Curry, daughter of Mr. and Mrs. W. E. Curry, of Hollywood, will be married on July 3, to Robert Earl McMurray, of San Francisco. The wedding will take place in the latter city and will be privately celebrated owing to the recent death of Mrs. Curry's mother, Mrs. M. W. Fernandez. Miss Curry has been a student at the Hollywood High School and has recently returned from a trip abroad where she studied French and music. She is a descendant of one of the most prominent families in the State.

Giebel-Wetenhall.

An interesting wedding took place Wednesday evening at the home of Mrs. Mary Giebel, No. 217 West Fourteenth street, when her daughter, Miss Millicent May Giebel, became the bride of Robert Charles Wetenhall. Rev. McIntyre officiating. The house was artistically decorated with pepper boughs and hydrangeas. The "Lohengrin" wedding march was played by Miss Lillian Craig and the bridal party took its stand under a great canopy of pink sweet peas and asparagus ferns from which hung a massive wedding bell of white sweet peas. The bride wore a gown of soft white silk batiste and carried a bouquet of white sweet peas and maidenhair ferns tied with airy bows of white tulle. The bride's sister, Miss Charlotte Giebel, acted as maid of honor. She wore a pale blue



MISS GLADYS RITCHEY,
a talented young singer who will spend her vacation in Los Angeles.

flowered organdie trimmed in cluny lace, while the brother of the groom, William Wetenhall, served as best man. A wedding feast was served in the dining-room, whose baskets of ferns and potted plants were tastefully arranged. Both families are old residents of Los Angeles. The couple left immediately for San Diego. Mr. and Mrs. Wetenhall will be at home to their friends at No. 1400 Mond street after September 1.

Hutchison-Alton Wedding.

Miss Allibell Hutchison, youngest daughter of Mr. and Mrs. F. A. Hutchison, No. 2617 South Flower street, and Frank M. Alton, son of Mrs. and Mrs. John Alton, were married Wednesday at the home of the bride's parents, Rev. J. S. Glass, D.D., officiated. Miss Julia Hutchison, sister of the bride, was maid of honor, and Tom Froelich acted as best man. Miss Grace Van Alstyne of Ocean Park played "Lohengrin" wedding march as the wedding party entered the parlor. The house was beautifully decorated with asparagus plumosus, white and pink sweet peas, carnations and bride roses. Only relatives of the bride and groom and old friends were present. Mr. and Mrs. Alton will spend some time in San Diego, returning to this city in a week or two.

Class Party.

The graduating class of the Washington-street school held a class party at the home of Florence Mead, No. 2115 Leoti avenue, Tuesday. The rooms were decorated with the class colors, black and gold. Games were played and refreshments served. Those present were: The class teachers, Mrs. Owings, the principal, Mr. Dolland, and class members, Muriel Howe, Edna Hayward, Carolyn Hayward, Agnes Lindemann, Hazel Holloway, Grace Orman, Helen Root, Mildred Hutchison, Adrienne Dyer, Earmer Henry, Arthur Edwards, Lewis Trocksell, Raymond Sweet, Floyd Lock, Thomas McInerney, James Davy, Ward DeWitt, Richard Morgan, Fenton Estess, Eugene Romig, Wilson Gibbs, Hubert Bagwell, Leo Bartell and Edgar Goyette.

Verdi Musicale.

A musicale of decided artistic merit was given Friday evening at Ingraham Hotel under the auspices of the Verdi School of Singing, directed by Signor Pietro Buzzi. Miss Louise Harvey won much applause with her numbers, and she acted as accompanist for several of the performers. Dr. L. Mollica accompanied others of the singers. The programme was made up of Italian operatic selections and included Foure, "The Palms," Sampson: Denza, "Non Torno," Miss Grace Talmantes; Verdi, Saper Vorreste, from the opera "Un Ballo Maschere," Mrs. E. L. Smith; Denza, "If Thou Didst Love Me," Miss Louise Harvey; Lynes, "Once Bloomed a Rose in Avon Town," Miss Inez Thoreson; Gounod, "Flower Song" from the "Opera Faust," Mrs. Edna J. Lowe; Verdi, "Ritorna Vincitor" from the "Opera Aida," Miss Bessie Bulpin Sawyer, "Shine On Oh Stars," Otto Wildey; Verdi, "Pu la Sotto del Armi," duett from the "Opera Aida," Misses Bulpin and Bess McPherson; Bellini, "Hear Me Norma," duett from the "Opera Norma," Miss Bessie Bulpin, Mrs. Edith J. Lowe; Puccini, "Nocturne," from the "Opera Marta," Miss Bessie Bulpin, Mrs. Edith J. Lowe, Mrs. Otto Wildey, Homer Sampson.

Redondo Wedding.

A simple and charming wedding took place Thursday evening at the residence of Mrs. Luella Buckingham,

Is There Some One FOR WHOM YOU WOULD KEEP Young and Pretty?



THEN USE

LOLA MONTEZ CREME

SKIN'S LIFE

Is not a cosmetic, still that fresh, delicious feeling and look remains on the face when Lola Montez is used before you retire. Used in winter or summer. Prevents wrinkles, withering, drying, aging of the skin, keeping it in a healthy condition. Does not cover, but heals and cures blemishes of the skin. Makes the tissues firm, builds up the worn out fibrous muscles and makes them plump. It contains no mineral oils or animal fats to make the hair grow on the face, as is the case with so many cheap creams now on the market. Lola Montez Creme agrees with every skin, man's, woman's and child's. 50c. a jar. Lasts 3 months. All druggists or at Laboratory.

For 10c and this ad I'll mail a sample of LOLA MONTEZ CREME and my FACE POWDER.

Mrs. NETTIE HARRISON
DERMATOLOGIST
LABORATORY
Menlo Park, Cal.

RUSSIAN LACES
AS SHOWN BY
„ Madame „
de Blumenthal
CAN BE HAD AT THE
NEEDLEWORK :: EMPORIUM ::
Cor. 9th and Grand Avenue

PIANOS For TONE The FRANK B. LONG
628-630-632 S. HILL ST.
MAIN 8748 HOME 60951



La Marque
CORSET and LINGERIE SHOP
340 South Broadway
WILL continue to sell MUSLIN UNDERWEAR at 1-2 off from July 1st to July 7th

Myer Siegel & Co.
251-255 SOUTH BROADWAY
Store Closes on Saturdays 12:30 noon
Free Delivery to Beaches and Resorts

Tomorrow [Monday] July First Commences Our
Semi-Annual Sale of Muslin Underwear

A record-breaking, record-making revelation of our strength, scope and supremacy in this especial department! Values talk and the significance of price is stupendous. That is the reason why, in the face of competitors innumerable, the "Siegel's" underwear is constantly in demand and always appreciated.

Its assortments afford most complete variety, its prices appeal to all discriminating purchasers. Every garment is perfect in cut and finish, daintily tailored and of desirable materials. Only the choicest patterns of laces and embroideries are lavishly employed.

IF YOU APPRECIATE EXCELLENCE AND ECONOMY IN UNDERWEAR DO NOT MISS THIS SALE

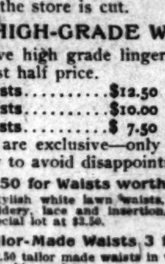
Corset Covers Lawn, Cambric and Nainsook, prettily elaborated with Torchon, French, German and Plat Vals., lace and embroidery medallions. Special at,
35c 45c 70c 95c $1.20 $1.85

Drawers All the prettiest novelties in Empire, Garter and Isabella styles and dainty French slit and umbrella effects, with fine embroideries and laces. Special at
45c 95c $1.05 $1.35 $1.70 $2.15

Night Gowns The styles and qualities we are justly famous for and at prices lower than ever. The greatest assortment of short sleeve gowns ever displayed.
70c 95c $1.20 $1.45 $1.80 $2.35

Skirts Not the usual sort—skimpy and scant and made for special selling. Full, fluffy ruffles, with deep flounces; trimmings of Val., Point de Paris, Torchon, Greek, blind and open embroidery.
$1.85 $2.70 $3.45 $4.35 up to $24.60

Combination Underwear
Empire or tight fitting, in skirt or drawer effect. Our exclusive and original styles, exquisitely trimmed. Special at,
$2.95 $3.45 $4.85 $6.50 to $17.50



Wedding Trousseaux
A wide display in superb assortments of exclusive patterns. Bridal sets matched in three, four and five pieces. Special at,
$7.85 $10.45 $14.75 $18.50 to $42.50

Chemises French Lawns, Cambrics and Nainsooks, in a full line of dainty, effective designs, lavishly trimmed with the most desirable laces, embroiedries and beadings.
95c $1.20 $1.85 $2.45 $3.50 up to $12.50

Attractive Prices on Women's Princess Lingerie Dresses.
Lingerie Suits, Costumes and Lingerie Waists.
At 33 to 50 per cent. below regular.

Special offering in Misses' Suits, Children's Dresses Cloaks, Coats and Reefers.
Trimmed Hats and Bonnets at 1-3 to 1-2 below regular.

Myer Siegel & Co.
BROADWAY AND THIRD STREET

CLOSE-OUT SALE
No more ready-to-wear garments



Your Last Opportunity to Secure Machin-Made Ready-to-Wear Waists

After this season we will do only a "made to order" business in men's and women's waists and shirt-waist suits. We are positively going to discontinue the retail department, and the entire stock of waists, neckwear and belts now on hand must be closed out. The great sale begins tomorrow. Every price in the store is cut.

HIGH-GRADE WAISTS HALF-PRICE

All the exclusive high grade lingerie waists ranging in price from $7.50 to $25.00 go at just half price.

$25.00 Waists	$12.50	$ 7.50 Waists	$3.75
$20.00 Waists	$10.00	$10.00 Waists	$5.00
$15.00 Waists	$ 7.50	$12.00 Waists	$6.00

Many of these are exclusive—only one of each size in some styles. Come early tomorrow to avoid disappointment.

$3.50 for Waists worth to $7
Several hundred stylish white lawn waists, in the newest styles, trimmed in embroidery, lace and insertion, regular worth up to $7.00, go in one special lot at $3.50.

Tailor-Made Waists, 3 for $5
Choice of all the $2.50 tailor made waists in white imported madras and linen—all sizes—big variety. $2.00 each or three for $5.00.

Wash Belts
To make choosing easy the entire stock is divided into three lots at three special prices. All the newest styles in lace trimmed and embroidery effects are included.
Lot 1, worth up to 75c, 25c.
Lot 2, worth up to $1.00, 35c.
Lot 3, worth up to $1.25, 50c.
All the fine hand embroidered linen handkerchiefs—half price.

Neckwear
HALF PRICE for all the fine hand embroidered neckwear, regularly $2.50 to $5. Great variety to choose from.
Lot 1, lace and embroidered stocks and turnovers worth up to $1, marked 25c, or three for $1.
Lot 2, neckwear worth up to 75c and $1, prices at 15c each, or three for 25c.

MACHIN SHIRT CO INC.
HIGH GRADE SHIRT MAKERS
124 S. SPRING ST

ome Notable Festivities Incident to Society During the Past Week.

...onde, Redondo, when her ... Bertha Luella, and Harry ... Meacham, plighted their ... the presence of relatives and ... The home was elaborately ... with pink and white flowers; ... bride-room asparagus plumosus ... hydrangeas, in the dining- ... and white sweet peas. ... the rendering of the wedding ... Lohengrin, the bride, clad ... white mull, trimmed with ... and carrying a bouquet of ..., descended the stair- ..., meeting the groom at the ... to the drawing-room. Rev. ... E. Evans, pastor of the ... Presbyterian Church of ... uncle of the bride, officiated. ... has resided in Redondo ... last three years. During most ... she has been organist at ... Congregational Church and is a ... favorite. She is a great- ... daughter of the late Capt. ... Peck. The couple left for a ... and will be at home at ... Esplanade, after July 15.

...ventieth Birthday Anniversary.

...surprise celebration was held at ... home of Mrs. A. L. McAulay, ... Abraham street, last Wednes- ..., when a surprise birthday ... was given for Mrs. McAulay's ... Mrs. V. S. Terry, a lovely, ... old lady, who was 72 years ... that day.

...affair was planned by Mrs. Mc- ... and her sister, Mrs. W. G. ... A friend invited the guest of ... for dinner and on her re- ... was greeted by an old friend ... Tennessee, Mrs. M. T. Tabler, of ... with whom she had gone to ... a young girl. While she was ... her friend of long ago, the ... guests crowded around and ... congratulations.

...home had been made sweet and ... with many flowers and cool ... A programme was ren- ... the first number being the most ... ever offered on such an occa- ...ing no less than the christen- ...mony of a baby boy just one year old, who was born in Mrs. Terry's old home in Nashville. Rev. L. J. Adams conducted the beautiful ser- vice which conferred the name of Emerson Eubank, Jr., on the son of Mr. and Mrs. Emerson Eubank, who have lately come to Southern Cali- fornia. Musical numbers afforded en- tertainment during the evening and when refreshments were served a great birthday cake, with seventy-six tapers alight, was borne in by two of the grandchildren, Calvin McAulay and Zeb Terry. Each guest blew out a candle in turn with a wish of con- tinued good fortune for the "birthday lady." Among the invited guests were Mmes. Van Pelt of Oakland, Bryan, Whetstone, Koyer, Adams, Chauvin, Brintnal, Lanham, Mr. and Mrs. W. B. Scarborough, Mr. and Mrs. Lee Gates, Mr. and Mrs. Mullins, Mr. and Mrs. Hubbard, Mr. and Mrs. Derby, Capt. and Mrs. Hance, Mr. and Mrs. Akey, Mr. and Mrs. Stewart, Mr. and Mrs. Kurley, Mr. and Mrs. Eubank, Mr. and Mrs. Wood, Mr. and Mrs. Skinner, Prof. and Mrs. Everett Shep- ardson, Mr. and Mrs. Soiland, Mr. and Mrs. W. G. Hutchinson, Messrs. Charles Cassatt Davis, R. L. Wharton, J. Andrews, Koyer, Charles Hodge, Raymond Hodge, Rev. L. J. Adams and the Misses Campbell, Wood, Ruth Wood, Jones of Berkeley; Jones of Pasadena, Eubank, Whetstone and Belle Crowell.

Mrs. McAulay and Mrs. Terry were assisted by the three grandchildren of Mrs. V. S. Terry, Calvin McAulay and Zeb, and Annie Laurie Terry.

NOTES AND PERSONALS.

The Misses Emma I. Newsom and Clara V. Littell will leave July 4 for an extended eastern trip. Chicago, Pittsburgh, Cleveland, Niagara Falls, Atlantic City and New York will be included in the itinerary.

Mr. and Mrs. David Barry and their two children, and Mr. and Mrs. A. W. Roff left yesterday morning for San Francisco.

Mrs. Selig Cahn (nee Yetta Cohn) is in the city for the summer and will spend several months with her parents, Mr. and Mrs. L. B. Cohn, of No. 929 West Ninth street. Mrs. Cahn is now living in New Orleans.

In honor of Miss Guiberson's class at the Twenty-eighth-street school, an entertainment was given at the beau- tiful new bungalow of Mrs. H. A. Sea- man. The rooms were artistically dec- orated in the class colors. Music and games furnished the entertainment for the evening, and refreshments were served later.

Mrs Zola Sylverton is in New York City and will spend the summer in the East.

Senator Flint and family will take a cottage at Balboa Beach for July and August.

Dr. Lee Hagadorn has returned from the East. Mrs. Hagadorn has gone to Seattle to visit her parents.

Mrs. Helen Wells, president of the Ohio Congress of Mothers, is in the city, the guest of her brother, W. B. Raymond, of No. 1053 North Figueroa street. Mrs. Wells will be in South- ern California until the fall.

Misses Corinne and Lillian Gough will go north for their summer vaca- tion, leaving the middle of July.

Mrs. Max Harris of Ocean Park is located at No. 423 West Twenty-second street, where she will be at home to her friends.

Mrs. M. S. Tyler and family will spend the months of July and August at cottage No. 35, Sunset avenue, Ven- ice.

Mr. and Mrs. A. E. Shahan, the lat- ter's sister, Miss Maude Oyler, and Miss Kathryn Harris of San Bernardino, will leave Wednesday. Mr. and Mrs. Shahan going South for the summer, while Misses Oyler and Harris will visit New York and other points in the East and Canada.

Miss Emma Bumiller, who has been visiting her sister, Mrs. Paul Burks of Prescott, Ariz., is now at her home, No. 1049 Elden avenue.

Dr. and Mrs. Cummins B. Jones of Twenty-first and Hermosa streets sailed on June 20 for Europe, where they will spend the summer.

Mr. and Mrs. J. J. Bergin and fam- ily of No. 1513 South Flower street will be located on Sunset avenue, Ocean Park, for the summer.

Mr. and Mrs. Albert H. Voight of No. 926 Westlake avenue will leave on the "Limited," this morning, for an extended eastern tour, returning the latter part of August. They will visit New York, Philadelphia, Washington, Jamestown and other points of interest.

Adjt.-Gen. Lauck and his daughter and son-in-law, Mr. and Mrs. Lawson, will arrive this week in Venice to at- tend the encampment of the naval mi- litia. Gov. Cutler of Utah will also be in Venice in time for the encamp- ment.

Mr. and Mrs. W. T. McCann of No. 1221 New Hampshire street, and their infant daughter, Frances, have taken a cottage at Long Beach, where they will be located for the summer.

The Breed-street school held their class party at the home of the "in- fant member," Frank A. Smith, No. 2109 East Second street, Friday even- ing. The home had been profusely dec- orated by the girls. The evening was delightfully spent in music and games, refreshments being served. Besides the twenty members of the class, four of their teachers were present, Misses Blyth, Sullivan, Samuels and Teale.

The Ladies of the Pacific Chapter of the O.E.S. will entertain the card club next Saturday evening at the Masonic Temple. Mmes. A. J. Roberts, A. Cronchite, A. Shord and Miss D. Mc- Connell will act as hostesses.

MME ISABELLE'S toilet preparations sold ex- clusively by J. W. Robinson, Boston Store.

Fat Folks.

I reduced my weight fifty pounds, just three inches, waist six inches and hips nine inches in a short time by a guaranteed harmless reme- dy, without exercise or starving. I will tell you all about it. Inclose stamp. Address Mrs. A. T. McFadden, Call 36 South Rowan ave- nue, mail box 77, Station L, Los Angeles, Cal.

Gray Hair Quickly Restored

to its natural color by using Alfredum's Egyp- tian Henna. Sure, harmless, 1st-class druggists.



Capt. and Mrs. Alfred Larson (nee Sepulveda) who were married in San Pedro Wednesday.

OUT-OF-TOWN SOCIETY

Pasadena.

THE past week has been unusually gay for mid-summer. One of the largest functions of the year was the garden party, Thursday afternoon, at "Hill Crest," the handsome home of Mr. and Mrs. Albert Sherman Hoyt on Buena Vista street. Mrs. David B. Van Slyck and Mrs. Hoyt were host- esses upon this occasion and invita- tions were extended to 400 of Pasade- na's society people. The spacious grounds, sloping south into a small natural cañon, were crowded between the hours of 4 and 7 and during the last hour a few men joined their wives. Refreshments were served on the wide verandas, by quaint Japanese maids in native dress and in a rustic tea house maids from the Flowery Kingdom dis- pensed tea. Those assisting were Mmes. F. Bruce Wetherby, Walter Raymond, Thaddeus Lowe, John W. Hugus, Ernest H. May, Horace Dob- bins, Benjamin Page, B. Marshall Wotkyns, Jr., Misses Armstrong, Row- land, Ranney, Clark, Grace Clark, Daggett, Blossom, Ludovici, Alice Lu- dovici and Gwinn.

Mrs. Walstein Root has been the guest of honor at several smart func- tions this week. Notable among these was the bridge party given Monday afternoon by Mrs. Lloyd Macy of North Grand avenue, the guests being Mmes. John S. Cravens, John R. Miller, Edward R. Kellam, Charles Russell, Todd Ford, Robert A. Rowan, Henry Maurice Robinson and Charles Crans Perkins.

Thursday afternoon Mrs. Charles Crans Perkins, at her home on Waver- ly Drive, entertained with bridge for Mrs. Root. Upon this occasion the guests were Mmes. James H. Wagner, Will Nevin, Charles Russell, Edward R. Kellam, Robert Pitcairn, Robert L. Rogers, S. C. Pierce, W. S. McCay, Robert A. Rowan, William Park, H. M. Robinson, John R. Miller, and John S. Cravens.

Miss Arleena Jacobs of North Ma- rengo avenue was the hostess at a pleasant function, Monday afternoon, complimentary to Miss Laura Spurr of Lexington, Ky., and Mrs. Robert T. McReynolds, who was formerly Miss Frances Coulter of Los Angeles. Those present were Mmes. A. J. McCarthy, John Posey, Jack McCray, C. W. Bonyage, Stella Westfelt, Oscar Trip- pett, Misses Laux, Spurr, Bartlett and Claypool.

The members of the Monday After- noon Club were delightfully enter- tained this week at Hollenbeck Park by Mrs. Arthur H. Conger of Los An- geles. An al fresco luncheon was served. Those participating were Mmes. W. D. Turner, W. W. Leithead, J. J. Bleeker, Benjamin Page, H. I. Stuart, H. G. Bennett, F. R. Harris, Howard Fish, G. A. Gibbs, Misses Car- ter and Blakeslee.

Mr. and Mrs. John E. Jardine gave a delightful moonlight fete in the pic- turesque cañon adjoining their home, Tuesday evening. It was complimen- tary to Mrs. H. Page Warden, who will leave soon for a European trip. Supper was served at twilight. Those enjoying the Jardines' hospitality were Mr. and Mrs. J. B. Miller, Mr. and Mrs. Lloyd Macy, Mr. and Mrs. Edward Groenendyke, Mr. and Mrs. J. H. Wagner, Mr. and Mrs. Robert Pit- cairn, Mr. and Mrs. Charles Russell, Mr. and Mrs. John S. Cravens, Mr. and Mrs. S. C. Pierce, Mr. and Mrs. C. G. Perkins.

Miss Clara Vaughn of South Maren- go avenue entertained Tuesday after- noon in honor of Miss Elizabeth Sear- gent, who leaves this week for Flag- staff, Ariz., where she will spend the summer. The drawing-room was dec- orated in Shasta daisies and ferns and two little maids in Gretchen costumes and Dutch caps assisted in receiving. Miss Maude Lynch shared the honors of the afternoon as she is also soon

$1 to $1.50 Fancy Silks 50c

...llar to dollar-fifty silks at fifty cents—a price-cut ...t might lead you to expect season-old patterns ...d "off" colors.

But every piece of the three-thousand-yard ...was made for this season's selling—there's noth- ...newer to be had in fancy taffetas and Louisines.

Dozens and dozens of handsome checks, ...es and plaids.

$20 to $30 Hats $10

Ten dollars, tomorrow, for your choice of any $20, $25 or $30 Flowered Hats in the house—an offering that will make pos- sible the acquisition of some millinery master- piece you have coveted but considered be- yond your means. (Second Floor)

$25 For $35 to $100 Lingerie Robes

Thirty-six sample robe patterns of the sorts we should have to sell at $35 to $100 if we had paid full worth are to go tomorrow at twenty-five dollars each.

Pinks, blues, tans, lavenders and white, either daintily embroidered by hand or richly trimmed with lace.

Some in white with colored embroidery.

(Lace Robe Section, rear of left aisle)



Even if import prices were not going higher and higher, these savings would make it profitable for you to buy for far-in-the-future needs:

72-inch satin damask of a quality that does credit to Ireland—$1.35 a yard instead of $1.75; va- riety of handsome floral designs.

72-inch Irish damask of excellent quality in fleur de lis, lily of the valley, narcissus and scroll pat- terns—reduced from $1.25 to $1.00 a yard.

18x54-inch hemstitched linen scarfs—round-thread art linen of good weight; reduced from 75c to 50c.

18x47-inch damask fig- ured huck dresser scarfs —a serviceable all-linen huck—reduced from 60c to 40c each.

24½-inch dinner nap- kins in dot, lily of the val- ley and poppy patterns; a very fine Irish linen— $4.50 dozen; old price $6.

18-inch twill linen crash; a splendid dish or roller toweling, 10c yard; old price 12½c.

(Linen Dept. under Annex Skylight)

...le-Leather ...uit Cases . $6.50

...your prospective outing trip calls for a ...t case, get one that will stand hard ...ge.

Our $6.50 cases, instead of being made of ...e split cow-hide commonly used in low-priced ...ts, are covered with full thickness sole leather— ...y're built for round-the-world traveling. Care- ...lly lined with linen, brass trimmed, and fitted ...h Yale and Towne locks. 24 and 26 inch.

High-Grade Bedding Away Under Worth

Bedding of the better sorts—no shoddy stuff here. Nothing sold for all-wool unless it IS all wool. Some of this week's special offerings:

$12.50 AND $14.00 BLANKETS $10.50: Twelve-quarter blankets of fine white lamb's wool, with wide silk binding; one of the good old California makes; in pink, blue, yel- low or lavender borders.

$10.50 BLANKETS $8.50: Elev- en-quarter blankets of soft fluffy white wool with 2-inch silk binding doubly stitched; pink, blue, lavender and yellow borders.

$8.50 BLANKETS $6.00: Elev- en-quarter blankets of fine white wool, with blue, pink, lavender or yellow borders.

$6.50 BLANKETS $5: Extra heavy white wool blankets with two-inch silk binding, double stitch- ed; pink borders only; eleven-quar- ter size.

$6.00 BLANKETS $4.50: Eleven- quarter blankets of heavy white mixed wool; won't shrink when washed; pink or blue borders.

AT $3.75 INSTEAD OF $5.00: Soft, fluffy white wool blankets with just enough cotton in the warp to prevent shrinking; pink, blue and red borders.

72x78-inch Lamb's wool com- forts, covered with daintily col- ored silkolines, specially priced at $3.75.

Lamb's wool comforts covered with pretty silkolines, wool tufted and finished with 4½-inch silk borders—$5.00.

Baby blankets in all sizes: $2.50 to $9; cotton bed blankets in every worthy grade—some as low as $1.25 a pair.

Wool blankets up to $37.50 a pair.

...l the embroidered linen hats in our Neckwear Dept. are free to go to- ...rrow at a full third under the prices obtained up to last night.

...25 hats at .....85c | *$2.00 hats at* $1.35
...50 hats at .....$1.00 | *$3.00 hats at* $2.00

J. W. Robinson Company
BOSTON DRY GOODS STORE
235-237-239 SOUTH BROADWAY

Hind's Honey and Almond Cream on sale tomorrow—and tomorrow ONLY—at 25c. No more than one bottle to a customer.

(Facing Main Entrance)

Underpriced Drapery Stuffs

...w homes that could not be made ...ch more attractive by the use of ...w dollars worth of these fabrics:

...75 FABRICS $1.25: Imported ...ch madras in rich floral designs and ...ntal glass effects, especially desir- ...for over drapes and door hangings.

...c CRETONNES 15c: 36-inch cre- ... in Oriental and floral designs; ... dainty effects for bedrooms—15c ...rd.

...c SILKS 50c: Richly colored drap- ... in floral patterns that are espe- ...ly desirable for covering comforters ...d sofa pillows, and Oriental designs for ...dow and door draperies.

...c ART TICKINGS 25c: Many pret- ... color combinations for window drapes, ...-waist boxes, box couches and fancy ...d tickings; all fast colors. (Third floor.)

Saturday half holidays from July 1st to Sept. 15th, the store closing at 12:30.

Make use of the mails. Write us for anything classed as Dry Goods.

Parasols Third to Half Off

Parasols a third to half under early season prices, and hot weather only just begun!

Taffetas in white and every wanted color—many La Belle Tokio models.

White linens, plain and embroidered.

Pongees, lined and unlined.

Dozens and dozens of designs—and a third at least to be saved on every one; some at half, in fact.

$3.00	Parasols	$1.50	$ 6.00	Parasols	$4.00
$3.50	Parasols	$2.00	$ 8.00	Parasols	$5.00
$4.00	Parasols	$2.50	$10.00	Parasols	$6.50
$5.00	Parasols	$3.50	$12.00	Parasols	$7.50

Women's $25 to $50 Tailor Suits $17.75

Thirty suits from the $25 to $50 lines to be sold tomorrow at $17.75—a price that ought to force out every last one of them in an hour.

Pony, Eton and Jacket styles in fine Voiles, Panamas, Broadcloths and Mannish Suitings; fault- lessly tailored and beautifully trimmed.

(Second Floor.)

Underpriced Portieres and Couch Covers

Portieres, couch covers and bed sets away under regular.

$4.50 to $6.00 PORTIERES $3.50: Double sized portieres in plain green, red, rose-and-green, with long fringe at top and small fringe at bottom; 50 inches wide and 3 yards long.

$3.75 to $4.50 COUCH COVERS $2.75: 5x9 foot couch covers in rich Oriental designs, double sided and fringed all around.

$11.50 BED SETS $9: Full size sets of white and Arabian net trimmed with scroll and lace of Battenberg or lace and inserting. Bolster cover to match.

$6.50 to $7.50 BED SETS $5: White and Arabian sets with Battenberg lace and inserting, with center piece in spread and bolster cover to match.



Bathing Suits for the Youngsters

Cutest little bathing suits for small girls and boys ever brought to this coast.

Knitted wool suits for boys and girls of 2 to 6 years at $1.25.

Skirt-and-bloomer suits of flannels and brilliantines neatly trimmed with braids, for girls of 8 to 16 years, $2.50.

(Children's Dept., Rear of Annex.)

Domestic Rugs Decisively Reduced

$35 for the very best quality Bigelow Wilton Rugs, 9x12 ft. size, in the handsomest medal- lion, Oriental and allover de- signs brought out this season —the very same kinds that are sold all over the United States at $42.50.

And $32.50 for the same sorts in the next smaller size, 8 ft. 3 by 10 ft. 6 inches.

$6.50 for 36x63-inch rugs of the best grade of Bigelow Wil- ton, in pretty medallion and all- over designs; heavily fringed; regularly $8.50. (Third Floor)

27x54-inch Utopia Velvet or Bigelow Wilton rugs in a va- riety of patterns suitable for any room, $3.75 each; sold everywhere at $4.50 and $5.00.

9x12 ft. Art Neuveau wool rugs in rich dark colorings for dining rooms or beach cot- tages—thick, firm, serviceable rugs formerly sold at $18.50— now $15.00.

Same kind in size 7x10½ ft. reduced from $15 to $12.50.

India Porch Mats made from cocoa fiber, 4x9 ft., $5.00; 6x9 ft., $7.50; 9x12 ft., $12.50.

Art Needlework Some at Half

The more you know about this class of work the better you will appreciate these offerings:

27-inch Battenberg center pieces in pond lily designs with lacey stitches, sparing no amount of work in bring- ing out design; ideal size for dining table—$1.50; well worth double.

Lithograph pillow tops in numbers of very pretty figures, heads and "smoker" effects—50c and 60c values at 25c.

Folding work baskets of fancy cretonne, each one containing 3 pockets, a needlebook, and pin cushion— useful thing to take with you on your vacation trip; specially priced at 50c.

leaving Pasadena for the summer. Bicarta was the game and all the accessories were carried out in the "Dutch" motif. Wooden shoes, steins and windmills were employed in the appointments and the score cards were ornamented with sketches of Dutch boys and girls in picturesque dress. The first prize was won by Miss Cora Hill, the second by Mrs. Harold Fiske. Miss Jean Donalson was awarded a consolation prize. Those enjoying the game were Misses Horton, Thornburg, Crawford, Grinnell, Gould, Hill, Chapin, Donalson, Scudder, Crawford, Bonney, Bauer, Ribbey, Wright, Earley, Alice Chapin, and Doolittle, and Mmes. Ned LeRoy Chapin, H. A. Fiske, and W. A. Cundy.

Miss Jean Donalson was the guest of honor, Wednesday evening, at a function given by Miss Adelaide Salmon at her home on South Pasadena avenue. The evening was devoted to games and prizes were awarded. After the contests and refreshments the company participated in a Virginia reel. Those present were Mr. and Mrs. N. L. Chapin, Mr. and Mrs. John Traylor, Mr. and Mrs. Sylvester Seago, Misses Chapin, Baker, Foote, Lynch, Hawkins, Morgan, and twenty Los Angeles friends.

Miss Frances E. Shoemaker entertained twenty of her friends with a moonlight picnic, Tuesday evening, in Wilson Cañon. Among those present were Mr. and Mrs. Purcell, Mr. and Mrs. George E. Patton, Mr. and Mrs. John E. Jardine, Mrs. Seymour E. Locke and Preston Locke.

Mr. Hanson H. Webb gave a stag dinner, Tuesday evening, complimentary to Mr. Lynn Freeman, whose marriage to Miss Blanch Casterline was solemnized Saturday evening. Covers were laid for eight.

P. O. Boyd, who has recently moved into bachelor quarters in an artistic bungalow, was the host Wednesday evening at a delightful five hundred party. The pleasure of the evening was enhanced by music and readings by Mrs. W. D. Turner. Those present were Mr. and Mrs. Elmer Moody, Mr. and Mrs. Daniel Innes, Mr. and Mrs. James Parker, Mr. and Mrs. Tyler Parker, Mr. and Mrs. S. P. Sanbourn, Mr. and Mrs. Lewis Turner, Mr. and Mrs. Charles Emery, Mr. and Mrs. Wilfred Benedict, Mr. and Mrs. William Vedder, Mr. and Mrs. Maltby, Mr. and Mrs. Anderson, Mr. and Mrs. Caldwell.

Miss Celia E. Knapp has made formal announcement of the engagement of her niece, Miss Cordelia Ethelwynd Rowe, to Ernest Van Berger Heffner of Berlin, Germany. The marriage will take place in the fall.

Sixty members of the Valley Hunt Club attended the Belasco Theater, Saturday evening. After the play supper was enjoyed at the Alexandria.

—o—

Hollywood.

MRS. LILLIAN CEOLA ARTRUP of Los Angeles and Edward Emile Chiapella, son of Mrs. J. F. Grass, were married Monday evening at the home of Mr. and Mrs. Grass. It is seldom, even in Sunny California, that there is seen such a display of sweet peas. They were all purple ones, and with them were used butterfly bows of moline and numberless potted palms and ferns. The wide window in the handsome drawing-room was banked with the fragrant blossoms, and before it was placed a canopy of sweet peas with supports of flowers and ribbons of moline. Under this beautiful dome stood the bridal party. The bride was attired in an elaborate costume of white crepe and lace, made with a train. Her matron of honor, Mrs. Ethel Goldman of Los Angeles, wore light blue. Walter F. Haas of Los Angeles was best man. The Episcopal service was read by Rev. William Davies, of Pasadena. A wedding supper followed.

After the ceremony, Mr. Grass surprised the assembled guests with the announcement of the engagement of his eldest daughter, Miss Eualie Bertha Grass, to Chester Marion Lewis, son of Mr. and Mrs. Will Lewis of Hollywood.

Mr. and Mrs. J. Arthur Evans gave an afternoon and evening reception Thursday at their new home on Ivar street. In the evening the grounds and summer-house were illuminated with colored lanterns.

Unmarried Hollywood young men have organized a Bachelors' Club. Dancing parties are to be given frequently, and if any member marries he is to be fined a dinner for the club. Officers will be elected the night of the Fourth at a banquet to be given at Hotel Hollywood.

The Alumni of the Hollywood Union High School enjoyed their first annual banquet at Hotel Hollywood Friday evening. Miss Louise Blondeau was toastmaster.

—o—

Redlands.

MISS SUE SHERMAN of this city and Milton Rice of Los Angeles were married Wednesday noon at the home of the bride's parents, Mr. and Mrs. H. E. Sherman, in the presence of more than a hundred relatives and friends. Rev. J. B. Rice, the father of the groom, and pastor of the Methodist Church, South, of Los Angeles, officiated. After the wedding there was a reception and luncheon. Mr. and Mrs. Rice will live in Los Angeles.

The East Olive Magazine Club held its annual picnic at Harlem Springs Tuesday evening, each member having been privileged to invite friends. The company numbered forty. A picnic supper was served, and Rev. C. L. Libby acted as toastmaster. Those responding were Mrs. G. W. Bonnell, Rev. William Love, Dr. J. L. Avey and E. S. Libby.

Mrs. W. H. Smith and Mrs. J. E. Hollett entertained one hundred of their lady friends with a reception Wednesday afternoon at the home of Mrs. Hollett. They were assisted in receiving by Mrs. G. G. Kennard, Mrs. E. Huntington, Mrs. R. B. Owen and Mrs. Hummell. Mrs. W. J. Morris, Miss Bernice Hollett, Miss Beatrice Argall and Miss Argall. The house was handsomely decorated throughout with sweet peas.

The missionary section of the Women's Union of the Baptist Church met at Mrs. Hillyard's Tuesday afternoon.

The home of Rev. and Mrs. D. H. Gillan was the scene of a pretty wedding on Monday, when Miss Bessie Pearl Eddy and James Harry Albee were united in marriage by Rev. Mr. Gillan. The young couple will make their home in Colton.

Miss Anna Finch was happily surprised Friday evening by a number of her young friends, the occasion being her eighteenth birthday.

The junior auxiliary of Trinity Episcopal parish held a sale of fancy and useful bags at the rectory Thursday afternoon, at which a goodly sum was netted. Mrs. Porter and Miss Robinson poured tea.

The senior class of the High School held its annual ball at the Casa Loma Friday evening, about two hundred young people being in attendance. The chaperones were Mr. and Mrs. H. O. Williams, Mr. and Mrs. F. G. Feraud and Miss Stolz. Clive Hinkeley was chairman of the committee on arrangements.

Mr. and Mrs. C. H. Stone entertained the members of the Neighborhood Five Hundred Club Thursday evening. The next meeting of the club will be held in two weeks at Mrs. Rogers's on Cajon street.

Miss Roberta Fletcher entertained a small party of young people with a porch supper and informal evening at her home in Highland Thursday evening. Covers were laid for twelve.

Hamburger's Hamburger's Hamburger's Hamburger's Hamburger's Hamburger's Hamburger's Hamburger's Hamburger's Hamburger's

Hamburger's
SAFEST PLACE TO TRADE

Japanese Porch Shades

Are made of the best split bamboo with the outside bark finished, which makes them very lasting; complete with pulley and rope at these prices:

$1.50 Shade 4x8 feet at . 95c
$2 Shade 6x8 feet at . $1.25
$3 Shade 8x8 feet at . $1.75

12½c FOR REGULAR 25c SHEET MUSIC

All the slightly marred new music now displayed on our counters. Partial list of titles: Far Away (new); Dreaming on the Silvery Rio Grande; Fevers On; Down in Southern California; The Tale the Church Bells Tolled; San Antonia; Virginia Song; Sunday Night With Mary; Why Don't You Try? Lomita; Iola—Two-step; Morning Star—Two-step; Dark Eyes; The Lion and Mouse Waltzes.

Fishing

25c for good quality hand [illegible] feet long.

50c for 50 yards Crescent [illegible] worth 65c.

$1.25 for rubber cap [illegible] click and drag; 150 [illegible] worth $1.69.

$2.48 for heavy nickel [illegible] click and drag; 300 [illegible] worth $3.50.

Basement.

For You Who Wear Glasses

25c Smoked Spectacles or Eyeglasses at.....15c
25c Gold Filled Eyeglass Hooks.....19c
50c Automatic Eyeglass Chains at.....39c
$1.45 Gold Filled Eyeglass Chains at.....95c
$1.45 12K. Gold Filled Spectacle Frame at....$1.05
85c 10K. Gold Filled Rimless Spectacle or Eyeglass Chains at.....75c

HALF YEARLY CL

"Cleanup Sale" Men's Clothing

Prices Positively a Third to a Half Less And Every Suit Backed by the "Hamburger Guarantee"



Whether your needs be for business, dress or outing wear, this big sale of dependable clothes will meet your every want and at the same time save you from a third to a half of the regular selling price. See window display.

CORRECTLY TAILORED SUITS OF EVERY WANTED MATERIAL WORTH TO $20 AT..... **$9.95**

Every broken line or men's suits worth to $20 are included in this sale; every wanted material, such as black Thibet cloth, blue serge, unfinished worsteds, plaids, checks and mixtures in the most popular patterns; single or double breasted models; form fitting with full flare at bottom and heavily creased side seams; finished without vents, and many have the imitation cuff sleeves; are brilliantine lined; pants are plain or peg top; some with side straps; sizes 33 to 48; models for stout, slim, and regular forms.

MEN'S PANTS WORTH TO $7.00 AT **$3.65**
Are made of the best quality foreign and domestic worsteds and are in any wanted color and pattern; outing or regular style; have high French waist bands and many are made with side straps and cuffs.

MEN'S PANTS WORTH TO $3 AT **$1.50**
Made of a splendid quality worsteds and cheviots and cassimeres; are in gray and brown or tan shades in plaids, checks and stripes; have high French waist bands; all seams double sewn and taped; sizes 30 to 42 waist.

YOUTHS' SUITS WORTH TO $10 AT..... **$5.00**
Handsome patterns in light, dark and medium shades; made of the best wearing wool worsteds, cassimeres and velours; single or double breasted style; backs finished without vents and are form fitting; lined with Princess serge; sizes 14 to 19 years.

"PRESIDENT" 50c SUSPENDERS AT **21c**
(On sale 9 to 10.)
Just for one hour Monday morning and no phone orders will be accepted; narrow or broad style; linen, mercerized or lisle webbing; solid colors or fancies; solid nickel buckles.

$3.00 ALL WOOL BATHING SUITS AT **$1.29**
Are the two-piece style and German knit of all wool yarns; are black with broad or narrow stripes, in fancy colors; also fancy colors with small black stripes; sizes 34 to 46.

50c IMPORTED HOSIERY AT **25c**
Broken lots of men's domestic and foreign hose; are the best makes; plain black, silk embroidered and fancy colorings in fine thread, mercerized; also open work materials and are positively the regular 50c hose.

$1.50 FOR GENUINE PANAMA HATS.
Imported from South America by A. Hamburger & Son; are an extra good quality—pliable and very light weight; these hats are worth $2.50 to $4.00 and specially priced for Monday only; all sizes.

BOYS' DOLLAR WAISTS AT 50c.
Are the famous "K and E" brand and are well known to all mothers who have boys to clothe; collar attached or neck band style; plain or pleated bosom, made of the best madras and mastellies in light and dark colors.

BOYS' PANTS WORTH TO $1.50 AT 69c.
Are the knee pants and are made of cheviots, worsteds, velvets and tweeds and cassimeres; are the best mixed patterns in gray, brown and tan; light and dark colors; not a pair in the lot worth less than a dollar.

Half and Less

39c For 85c, $1, $1.25 and $1.50 Plain and Fancy

8000 yards of the most desirable new silks; are the very latest plaid and fancy patterns and colors; are not remnants or short pieces but are the bolts; are just the sort of silks that are being used for waists and fancy dresses and include plain and changeable taffetas, Soie, wash taffetas, stripes, checks and figured taffetas and Louisines; 19 to 27 inches wide and 23 inches wide.

$1.25 FANCY WOOL SUITING 50 INCHES WIDE AT **49c**
Our entire stock of new summer suitings; there are 200 full bolts; 40 different styles to choose from; a complete range of new color combinations; six yards sufficient to make any style suit; actually cheaper at the price named than common cotton dress goods.

$1.50 AND $2.00 FANCY WOOL SUITING, 54 INCHES WIDE, AT..... **79c**
There are just 12 full bolts in the lot; are the newest weaves for suits and coats; the most favored colors and color combinations; a fine summer weight and positively worth $1.50 and $2.00.

$1.25 ALL WOOL CREAM STORM SERGE, 46 INCHES WIDE, AT..... **79c**
There are only six pieces of this material; it is not only one of the most popular weaves but is positively one of the scarcest; is the genuine storm serge; rich cream shades and will not wrinkle or hold the dust; strictly pure wool.

$1.39 CREAM AND BLACK FRENCH VOILE, 45 INCHES WIDE, AT .....
Just four pieces of the cream and [illegible] in the lot; an extra fine quality open [illegible] plaited skirts or jacket suits has no [illegible] effective made over silk lining; [illegible] and 45 inches wide.

$1.25 FANCY WOOL SUITINGS, 54 INCHES WIDE, AT .....
Only 15 pieces light weight Panama [illegible] and white grounds only; with [illegible] stripes, fine checks or neat [illegible] of the most popular weaves in use [illegible] long coat suits.

$1.00 FANCY ENGLISH MOHAIR, 45 INCHES WIDE, AT .....
10 pieces of these splendid materials [illegible] navy and brown only; white hair [illegible] very wiry weave; bright silky [illegible] fabric for beach or outing suits and [illegible] give the best of service.

50c and 65c Fancy Wool Suiting at 29c
Our entire stock of 50c and 65c fancy dress goods; consisting of three hundred full bolts of this season's newest styles in checks, plaids, stripes and block effects, in gray, tan, brown, blue, green and white; Serge, Panama and cloth weaves; made of a splendid woolen yarn and specially priced at half or less; 38 inches wide.

$7.50 Parasols at $2.50



About 200 fancy parasols—some of taffeta silk in pink with five rows of tucks; black and white checks with plain or colored border; some in floral designs; white with checked borders; navy and red with hemstitched and tucked borders; pongee with hemstitching; white taffeta silk in hand painted; black with embroidered edges; pure linen hand embroidered allover; others with five rows of tucks; made over white enameled or solid brass frames; 8 to 16 ribs; have wood rod and hand carved natural or enameled handles; are worth to $7.50; choice for Monday at **$2.50**

"Cleanup" Sale Underwear



GARMENTS WORTH TO $3.00 AT..... **69c**
Women's pure thread silk vests in pink, blue and white and cream in Egyptian lisle; have fancy hand crocheted yokes and straps; finished with silk wash tape; are all hand finished throughout, and included are garments worth to $3; choice while they last at..... **69c**

One Dollar Sale Bags



A special cleaning up of hundreds of shopping bags, many of which are worth regularly to $2.00; included in this assortment are genuine Alligator, Seal and Walrus; are in black and brown, leather lined; fitted with card case, purse and mirror; the latest shapes and choice Monday only $1.00.

$5.00 FANCY ALARM CLOCKS AT **$2.98**
Fancy bronzed alarm clocks—something entirely new; have the repeating alarm and perfect time keepers as well as an ornament; fully guaranteed.

WOMEN'S $7.00 SOLID GOLD RINGS AT **$3.98**
A splendid assortment of 14K. solid gold set rings; some with clusters of pearls; others in single stone effects; are the prettiest designs, and on sale at this price one day only.

75c SHIRT WAIST SETS AT **39c**
A great variety to choose from at this price; are of Mother of Pearl studded with Brazillian Rhinestones and three in each set.

Antimony Trays Half Price
A big assortment of ash trays, pin trays and other novelties with views of Southern California in gold relief. Just the thing to send back home to Eastern friends. For this Cleanup you can have choice of our entire stock at half price.

Bargains in Summer Shoes

The Greatest Values of the Season



$1.95 FOR MEN'S AND WOMEN'S SHOES WORTH $3.00 AND $3.50.
Thousands of pairs of oxfords and high shoes; there is every wanted style in the assortment, made of every kind of leather; all the latest toe shapes; any style heels you like; Blucher cut or plain lace; most of them with hand welted soles and are shoes that sell regularly and are worth $3.00 and $3.50.

$1.00 To $1.50 for Children's Barefoot Sandals—Sizes to 2.
Just the thing for the little folks to wear to the beach on vacation; are made of ooze calf with Goodyear welted oak tanned soles; solid leather counters.
Sizes from 2½ to 6. $1.75.

$1.19 For Children's and Misses' $1.50 Oxfords and Slippers.
Children's patent kid strap slippers; also patent "Gibson" ties; and kid oxfords with patent tips; also pink and blue canvas Blucher ribbon ties; sizes 8½ to 11; the misses' oxfords are Blucher style, pink canvas with wide ribbon ties and size 11½ to 2.

$3.50 FOR WOMEN'S $5.00 BOOTS OR OXFORDS.
The bootes are button style of the finest Vici kid with short vamp, plain dress toes, hand turned soles and high military heels; are the famous "Foster" bootes; the oxfords are of fine Vici kid with plain toes and hand turned featheredge soles; LXV heels; are "Wichert & Gardner" $5.00 oxfords; specially priced for Monday only.

$1.15 FOR BOYS' $2.00 SHOES.
A very strong, durable shoe, made of exceptionally durable calf leather; have good weight soles and are a shoe especially built to stand the hard knocks of rough wear; are in all sizes from 9 to 13 and 13½ to 5½.



Children's 25c and Drawers at 15c
All sizes from 0 to 6; are made of good muslin with flounces; others tucked around bottom.
Children's 50c wash hats, sizes from 1 to 4 years, at .....
Infants' 25c flannel kimonos, in pink only, at .....
Infants' 75c lond or short slips at .....
SECOND FLOOR.

Cleanup Rugs and Draperies

$10.95 FOR AXMINSTER RUGS WORTH TO $20.
The colorings and patterns of these famous rugs are the very choicest; choice of "Axminster" "Tapestry," "Body Brussels" and "Velvet" rugs; are 6 by 6 feet to 6 by 10 feet in size; at the price we have named the price is less than the cost of common carpet.



HAND MADE "BONNE FEMME" WORTH TO $8.00, AT WINDOW ... **$2.95**
Choice of either bonne femme or grand dame and are the finest hand made curtains; are finished in beautiful and hand worked designs and have divided center, are made of the best quality French bobinette.

PORTIERES WORTH TO $10.50 AT **$4.95**
These are the finest mercerized portieres; are in the most handsome armure weaves in self tones; are in shades to match any colored tinting; finished with border of fine verona brocaded velour to match.

BROCADED VELOUR WORTH TO $3.50 AT **$1.00**
An assortment of five hundred yards of extra fine verona brocaded velour; are the finest materials for drapery and upholstery purposes; are full 50 inches wide.

$1.75 BIGELOW AND BODY BRUSSELS CARPETS AT YARD **$1.15**
This is one of the most special offerings for the big "cleanup;" these carpets are the highest quality; are an extra good weave and come either with or without borders to match; be sure and bring the correct size of your room.

Dollar Sale Silver Table Wares
Every Piece Guaranteed for Quality

A big "cleanup" of hundreds of odd pieces of the most dependable silver plated ware; is the quadruple plated, polished and satin engraved or embossed; and included in this big assortment which we have specially priced at $1.00, there are $2.50 3-piece pudding dishes; $1.25 set of six "Rogers' 1847" tea spoons; $2.00 set of six nickel silver dinner knives; $2.00 set of six nickel silver dinner forks; $1.75 silver plated button box; $1.95 silver plated soap box; $1.50 silver plated collar button box; $1.69 silver plated fern dish; $2.00 silver plated shaving mug, and $1.50 Rogers' "1847" berry spoons. Choice of this assortment at..... **$1.00**



$2.00 silk and paper 6 to 10-inch candle shades, all styles, at..... **69c**
$5.00 covered dish, French Limoge or German china, decorated, at..... **98c**
35c German china cuspidors, decorated and gold traced, at..... **25c**
40c 2-quart ice water pitcher; gold tinted, at..... **25c**
$1.00 large size decorated wash bowl at..... **39c**
$1.00 large decorated covered chambers at..... **39c**
50c German china decorated six-cup size teapots at..... **25c**
15c German china decorated half-pint creamers at..... **5c**
20c large decorated and tinted plates at..... **10c**
25c Royal Blue 7-inch jardinieres at..... **12½c**
(Limit of two—none delivered.)
10c medium weight semi-porcelain tea cup and saucer at..... **5c**
$1.00 Welsbach lamp, complete, with "Hamburger" special mantele at. **69c**
THIRD FLOOR.

$3.49 FOR A $4.95 TRAVELING BAG
A big lot of odds from broken lines; are a good quality grain and smooth leather; have patent lock and catches; cloth lined, with pockets.

$1.49 FOR $2.49 HAMMOCKS
Best cotton hammocks, close canvas weave; large lay-back pillow; spreader at head; have foot bar; large valance, and size of hammock 36x86. BASEMENT.

Great "Cleanup"

Thousands of yards of the best and most popular different kinds of material specially underpriced.

15c Wash Goods at 9c
This assortment includes 15c flowered and striped organdy; black grounds, with pink, lavender and yellow flowers—10c suiting, pretty colored combination—8 1-3c ings, assorted gray plaids—12½c Mousseline Eolinne in red, royal blue, brown; also 10c corded dimities.

20c Wash Goods at . . . 12½c
In this lot are 25c Japanese crepe, solid shades of green, blue, pink, red and white—20c Tennis suitings—white colored grounds with line stripes—25c ginghams, black and white stripes—20c suiting, white and tan grounds with black dots—25c white Leno lace stripes—also 25c ured linen finished madras.

Hamburger's Hamburger's Hamburger's Hamburger's Hamburger's Hamburger's Hamburger's Hamburger's Hamburger's Hamburger's Hamburger's

Fishing T

25c for good quality hand [illegible] feet long.

50c for 50 yards Crescent City [illegible] worth 65c.

$1.25 for rubber cap nickel [illegible] click and drag; 150 yards [illegible] worth $1.69.

$2.48 for heavy nickel plated [illegible] click and drag; 200 yards [illegible] worth $3.50.

Basement.

the Fourth

[illegible] Typhoon or Tuna line; 100 [illegible] worth $2.49.

[illegible] all water wood reel; worth [illegible]

[illegible] 5-piece bamboo rod; worth [illegible]

[illegible] extra good 2-piece all ash heavy [illegible] water rod; worth $3.15.

[illegible] dozen of any one-piece Jap rod; [illegible] 14, 16 and 20 feet length; are [illegible] everywhere at 25c.

Second Floor.

$7.50 "LA VIDA" CORSETS AT $2.95

A very fine quality French Coutil, and are filled with genuine bone; very elaborately trimmed with laces and ribbons; medium bust and long hip models; are suitable for the average figure; there are all sizes in the assortment and every pair fitted by our expert corsetierre.

Second Floor.

Spend the Fourth at Catalina with the Hamburger Excursion Party

Special cars and accommodations. Offer open to any of our patrons. Tickets on sale at Hamburgers Only. Saves you money and gives you a good time.

Hamburger's
SAFEST PLACE TO TRADE

RLY CLEANUP SALE

Hair Goods Half Price

Some exceptional offerings for Monday, Tuesday and Wednesday, and we give a free hair dress with all purchases of made hair goods.

$1.50 Hair Switches, brown shades	75c
$3.00 Hair Switches, browns and gray	$1.50
$5.00 Imported Switches, browns and gray	$2.50
$4.00 Coronet Puffs, browns and gray	$2.98
$3.00 Coronet Puffs, brown shades	$1.50

Less fo ress Goods : Silks

$1.50 Plain and Fancy [illegible] Imported Black French Taffeta at 50c

new silks; are the very latest [illegible] remnants or short pieces but are [illegible] silks that are being used for [illegible] plain and changeable taffetas, [illegible] etas and Louisines; 19 to 27 inch[illegible]

[illegible] lot of this silk—about 800 yards; are full 23 inches in width and a [illegible] rustling quality with kid finish; a splendid black and nothing more [illegible] in black silk for jumper suits, coats or drop skirts; strictly pure [illegible] and 23 inches wide.

CREAM AND BLACK FRENCH [illegible] E, 45 INCHES WIDE, AT 89c

[illegible] four pieces of the cream and six of [illegible] he lot; an extra fine quality open [illegible] ted skirts or jacket suits has no [illegible] ctive made over silk lining; strictly [illegible] 45 inches wide.

FANCY WOOL SUITINGS, [illegible] CHES WIDE, AT .....

[illegible] 15 pieces light weight Panama weave [illegible] white grounds only; with black and [illegible] pes, fine checks or neat suiting [illegible] he most popular weaves in use for [illegible] g coat suits.

FANCY ENGLISH MOHAIR, [illegible] CHES WIDE, AT .....

[illegible] ces of these splendid materials is [illegible] y and brown only; white hair [illegible] y wiry weave; bright silky finish and [illegible] ric for beach or outing suits and [illegible] e the best of service.

. . . . . .

[illegible] nsisting of three hun- [illegible] ks, plaids, stripes and [illegible] hite; Serge, Panama [illegible] nd specially priced at **25c**

BLACK TAFFETA, FULL [illegible] DE, AT 89c

[illegible] only 500 yards, so you will have to be one [illegible] early shoppers if you get your share of these; [illegible] very handsome silk and has never been sold [illegible] than $1.49; has bright chiffon finish, free [illegible] gum or dressing and is strictly pure silk; [illegible] cut or split and has no equal for service.

[illegible] WIDE "LYON'S" FINISHED [illegible] SILKS AT 29c

[illegible] only of the best china silks; is the famous [illegible] finished; three shades of pink and three of [illegible] blue; and extra firm weave; splendid quality [illegible] r kimonos, house dresses or children's wear.

[illegible] URE SILK FOULARDS, [illegible] RES WIDE, AT 49c

[illegible] ds at less than half price; the most popular [illegible] r silks there are made; a very fine twilled [illegible] soft finish and come in navy, green, brown, [illegible] cream and black grounds in spots, ring dots, [illegible] ts of all sizes and checks with colored [illegible] 24 inches wide.

65c WHITE CHINA SILK, 27 INCHES WIDE, AT 39c

1000 yards of fine hand woven china silk; very firm; an extra good weight; every yard guaranteed to launder perfectly; a soft, lustrous finish; strictly pure silk and just what you want for evening dresses, waists or children's wear; 27 inches wide.

$1.50 AND $2.00 PLAIN AND FANCY TAFFETA SILK AT 98c

1300 yards—have been in the house two weeks and were marked to sell regularly at $1.50 and $2.00; these silks are one of the special leaders of the big "Clean-up"; a splendid range of plain colors; also fancy stripes, checks and plaids; is a heavy taffeta weave with a splendid rustle; 36 inches wide.

$1.29 BLACK DRESS TAFFETA, 30 INCHES WIDE, AT 69c

600 yards of this splendid silk; is a pure dye; fine Chiffon finish; has colored selvage and is one of the deepest, richest blacks; strictly pure silk and the price named is positively less than the cost of making.

For 50c 28-inch All Wool Challies

A thousand yards of standard "Botany Worsted Mills" wool challies that sell the world over regularly at 50c a yard; the colors are navy, brown, green, and black grounds with white stripes and polkadots of all sizes; is a splendid fabric for kimonos and house dresses of all sorts; strictly [illegible] wool. **59c**

Suits at Half Price and Less

Also Featuring Waists--Wash and Wool Skirts Thousands of the Choicest Garments for Summer Wear and Not One But That is Priced at Less Than Cost of the Material if Purchased by the Yard.



$14.75 FOR $25.00 AND $35.00 SUITS

As a beginner, there are more than a hundred suits in this assortment; many of which are made of the finest taffeta silk; are in both plain and fancy shades; there are all colors; others are of Panama materials in "Prince Chap" and "Cutaway Coat" styles; many are the most wanted shades of brown; also some pretty suits in the "Eton" coat models made of the finest imported cloth; not a suit in the lot but is the most approved style.

WASH SKIRTS WORTH TO $3.00 AT..... $1.00

There are just 65 white wash dress skirts in the lot; most of them are perfectly clean and in good shape; a few, however, are slightly soiled from display; not one in the lot worth less than $2.00.

$5.00, $6.00 AND $7.00 WOOL SKIRTS AT..... $3.00

The materials of which these skirts are made are Panama and fine, fancy cloth; there are all colors in the assortment, and all are this season's best styles.

70c

FOR $1.25 WHITE WAISTS

Nearly fifty dozen of the prettiest, crispest white lawn waists, and the price is less than the cost of the materials; are a splendid quality lawn and finished with dainty laces and embroideries; there are all sizes in the assortment, and many are splendid values at the regular price; it will pay you to be among the early shoppers to get your share of these.

$1.50 FOR WHITE LAWN SUITS WORTH $5.00

These are a part of a big special purchase, and there are only 60 suits in the entire assortment to sell at the price named; are made of a splendid quality lawn and nicely trimmed with lace, embroidery and tuckings; the skirts are finished to match; suits worth $5.00; choice while they last at..... **$1.50**

$5.00 FOR $10.00, $12.50 AND $15.00 SUITS

An assortment of the prettiest and best lawn suits in the city at the regular prices; are this season's best styles, and made of the finest materials; the nicely trimmed with the daintiest and most serviceable laces; some of these suits are worth $10, others $12.50, and still others $15. Choice at..... **$5.00**

Li

Everything [illegible] Day W[illegible]

[illegible] Thousands of [illegible] skirts trimmed [illegible] full and in every [illegible] terial and lace [illegible] that will meet [illegible] the best [illegible] and you can [illegible]

Garments Half Price

[illegible]st Dependable Garments for Every Finest and Daintiest Bridal Sets

[illegible] big "Clearance." Corset covers and [illegible] dings and laces. Drawers cut amply [illegible] and chemise with abundance of ma- [illegible] terial and lace [illegible] dings. Bridal sets and the finest lingerie [illegible] particular woman. Every piece of [illegible] made under the most cleanly and sanitary conditions [illegible] for a hundred pieces at **Half Price**

[illegible]ren's 25c and 35c Drawers at 15c

[illegible] 6; are made of good muslins with [illegible] tucked around bottom.

[illegible] hats, sizes from 1 to 4 .....

[illegible] kimonos, in pink .....

[illegible] short slips .....

Girls' Colored Wash Dress Half Price

[illegible] includes every girls' colored wash dress in [illegible] ock; all of this season's prettiest styles; every [illegible] color and material; are extra well made and [illegible] in the most popular and girlish styles; the [illegible] ages from 6 to 14 years, and the price named [illegible] ively less than cost of materials, not to men- [illegible] the trouble of making.



Half Price Millinery

$10 and $15 Trimmed Hats at $4.48



The most extraordinary showing of new smart hats for the big "Cleanup" sale; styles suitable for street or dress wear; over two hundred hats to choose from; none worth less than $10.00, others at $12.50 and still others that are worth $15.00; fine Leghorn picture hats with trimming of French daisies or roses and ribbon; fancy Tuscan short front styles with large flat wings and velvet ribbon; some with velvet edge folds; new French sailors of white Milan or rough braids with beautiful French flowers or wings and ribbon. White embroidery and lace hats, lingerie styles with ribbons and flowers. This is by far the greatest assortment of smart chic hats that has ever been offered at special sale in Los Angeles, or even at the regular price of $10.00 and $15.00. Every hat fresh and clean; many which have been made in the past week; over two hundred of them and your choice of this sale..... **$4.48**

SECOND FLOOR.

"Cleanup" Sale Gloves



GLOVES WORTH TO $1.75 AT 59c

One thousand pairs of silk gloves, either Trico or Milanese; also silk mesh in pink, blue, red, navy, tan, mode, champagne, brown, black and white; the mesh gloves are silk lined in various colors; also two-toned silk gloves with fancy embroidered backs with one large pearl clasp; some with pearl buttons; others in elbow length of silk or lisle—black or white; two clasp style and many worth $1.75, choice at **59c**

Two Hosiery Specials



59c FOR WOMEN'S HAND EMBROIDERED LISLE HOSE WORTH TO $1.00.

Are gauze lisle, either plain black or black with hand embroidered instepe in rosebuds, forget-me-nots, daisies and pansies; also lisle hose in lace allovers or lace boot style in black or tan; have high-spliced heels and toes; double soles and garter tops.

12½c FOR CHILDREN'S FRENCH RIBBED HOSE WORTH 25c.

Both lisle and Maco in black and tan, also the famous "Buster Brown" stockings in black only; have double knees, soles, heels and toes; absolutely fast color; very elastic and extra long.

[illegible] BAG

[illegible] broken lines; are a [illegible] smooth leather; have [illegible] cloth lined, with [illegible]



[illegible] ase canvas weave; [illegible] spreader at head; [illegible] ance, and size of BASEMENT.

$12.50 SUIT CASE AT $8.75

This lot of suit cases includes all odds and ends of this season's best wares; are of the best selected cowhide; patent brass lock and catches; Holland linen lined; have shirt fold; straps in case, and are the regular $11.95 and $12.50 case. BASEMENT.

$14.50 RECLINING GO-CARTS AT $9.95

Are made of all rattan, very strongly built and durable; have green enameled gearing; rubber tired auto wheels, and are complete with a good quality ruffled parasol and upholstered cushion.

Flags for the Fourth

Be a good patriotic American and decorate your home or place of business with "Old Glory." We have just received a very large assortment of flags of all sizes.



Printed muslin flags on stick, 3c dozen to 49c each.
Cotton bunting flags on stick 15c each to 49c.
Cotton bunting sewed stars and stripes $1.25 to $6.00.
Silk flags on staff 15c each to $6.50.
Silk flags unmounted 10c to $1.50.
Wool bunting flags sewed stars and stripes $1.25 to $29.50.
A $20.00, 12x18 ft. wool bunting flag at $12.00.
A $30.00, 15x24 ft. wool bunting flag at $17.50.

Basement

"Cleanup"

[illegible] of the best and most popular [illegible] material specially underpriced [illegible]

[illegible] at . . . . . [illegible] includes 15c flowered satin [illegible] ; black grounds, with [illegible] yellow flowers—10c school [illegible] ed combination—8 1-3c Be[illegible] plaids—12½c Mousseline de S[illegible] blue, brown; also 10c white

[illegible] at . . . **12 1-** [illegible] anese crepe, [illegible] , blue, pink, [illegible] Tennis suitings—white [illegible] h line stripes—25c 32-in[illegible] l white stripes—20c line[illegible] n grounds with black [illegible] o lace stripes—also 25c [illegible] dras.

ted Wash Weaves

[illegible] dresses and children's wear; including hundreds of [illegible] two-thirds less than the regular values.

[illegible] Wash Goods at 15c

[illegible] assortment are 25c Venice cloth, [illegible] wool and in cadet blue only—

[illegible] mercerized taffeta, pink and white plaids, black and [illegible] line checks and stripes—25c embroidered mercer- [illegible] waistings—25c French organdy, dark or light [illegible] unds in floral patterns—25c figured pongee waist- [illegible], white and cream with self colored figures—25c plain [illegible] nainsook—also 25c Dannish cloth, yard wide.

[illegible] Wash Goods at 25c

[illegible] lot are 50c jacquard silk Chif- [illegible], black, white and all colors, with [illegible] ular designs; 50c broken lines of summer cotton [illegible] fabrics, plain and fancy—35c plain white nain- [illegible]—50c silk embroidered batiste, with black and col- [illegible] designs—50c silk embroidered Raye, light colored [illegible] unds with different colored figures.

"Cleanup" Sale Household Usefuls

Prices Average One-Third to One-Half Less



$1.95 FOR $2.50 WATER COOLER is a full three-gallon size cooler; nicely japanned in different colors; has charcoal lining; are perfectly sanitary.

10c chopping bowls, light housekeeping size, at	5c
10-inch extra good shelf paper, all colors, worth 5c, at	2½c
$1.75 combination chair and step ladder, extra well made, at	$1.29
98c curtain stretcher; has brass pins, adjusted to any curtain, at	69c
39c willow waste basket, square shape, well made, at	25c
39c splint clothes basket, medium size, very strong, at	29c
35c shirt waist irons; special at	25c
$1.25 folding ironing boards, very strong, at	85c
Wash boards, slightly soiled, worth to 45c, at	10c
Dripping pans, assorted sizes, worth to 10c, at	5c
$1.50 handled axes, best steel, damaged by smoke only, at	50c
$1.35 1-quart "Arctic" freezer; specially priced at	98c
"Tintolac" varnish stains, made by Lincoln Paint Co., warranted first class: For half-pint can, worth 25c. For quart can, worth 75c. Half-gallon can Paragon floor paint, worth 50c, at	39c

FOURTH FLOOR.

Women's Summer Fixings

One-Half to Two-Thirds Underpriced



$7.50 HAND MADE JACKETS AT $3.00

Are the Bolero styles and are made of Battenberg and Bruges laces; have Military collars; full short sleeves and are priced at $3.00 for "cleanup."

LACE SLEEVES WORTH TO $1.50 AT 50c

Are of Point Gaze, Val. and combination of Val. and batiste or Val. and Swiss embroidery; many worth $1.50 a pair.

LACE APPLIQUES WORTH TO $2.00 YARD AT 50c

Appliques, festoons and medallions of Point Venice and Point Gaze; school and floral patterns; white, cream and ecru.

DRESS NETS WORTH TO $2.50 YARD AT 98c

Are in either silk or cotton; widths to 45 inches; included are both Chantilly and embroidered effects; black, white and cream.

CORDED EDGE RIBBON WORTH 50c BOLT AT.. 20c

A big lot of corded edge ribbons in taffeta silk; black or white; widths to No. 5; and are worth regularly 50c.

$5.00 LACE JACKETS AT $2.00

Bolero jackets of Point Gaze or Battenberg; short sleeve style; very effective to wear with silk or the dainty wash costumes.

LINEN ALLOVER EMB. WORTH TO $4.00 AT $1.50

Are in Shadow and embossed effects; full 36 wide and many in the assortment that are worth regularly $4.00 a yard.

EMBROIDERIES WORTH TO 50c AT 15c

Are of Swiss, muslin and cambric in edges, bands and insertions; in Eyelet, Shadow and embossed designs.

DOZ. YARDS VAL. LACE WORTH TO $1.00 AT.... 35c

Dainty edges and insertions in matched sets or separate designs; choice of French or round mesh.

BRAIDS AND TRIMMING WORTH TO $1.25 AT.... 25c

Appliques, bands, medallions and galloons of embroidered Chiffon, braids and fiber guimps; black, two-toned and color combinations.

SILK PLAITING WORTH TO $2.00 AT, A YARD.... 50c

Are of Liberty silk in white, cream or black; widths to 16 inches; edged with Jubv.

BLACK LACE ALLOVERS WORTH TO $1.50 YD. AT 25c

Are in widths 14 to 20 inches; floral and scroll also conventional designs; copies of Cluny and Antique lace.

(WHAT OTHERS ADVERTISE, WE SELL FOR LESS)

Hamburger's Hamburger's Hamburger's Hamburger's Hamburger's Hamburger's Hamburger's Hamburger's Hamburger's Hamburger's Hamburger's

ers of the Kingsbury School, has gone to San Diego to visit relatives. On July 17 she will be married to Arthur Burke, principal of the public schools of Wilmington. They will enjoy a long eastern honeymoon, and will return to Wilmington to reside.

Miss Julia Johnson and William Farnsworth were united in marriage Wednesday evening at the home of the bride's mother, Mrs. Andrew Johnson, Rev. J. F. Humphrey officiating.

—o—

Rivera.

MISS EDNA HANNA of Huntington Park spent Sunday with Miss Pearl Magill.

Principal Hunt of the public school entertained the members of his graduating class Friday evening.

Mrs. Will Pallett has been spending some time with relatives in Cucamonga.

Mrs. A. A. Tweedy of Huntington Park was a visitor the first of the week.

Miss Jean Gooch is entertaining a party of Los Angeles friends.

—o—

Elsinore.

TUESDAY, Miss Sadie Yates and Otho Boyd, both of Elsinore, were united in marriage at the home of the bride's parents, Mr. and Mrs. L. Yates on Riverside street, Rev. Herbert E. Benton of the Universalist Church, Riverside, officiating. The bride is one of the most beautiful and charming of Elsinore's young women. Mr. Boyd is manager of the Elsinore electric lighting plant, and the Home Telephone Company.

Among the guests were Mrs. William Dean Johnson of Santa Ana, Mrs. Array Burleigh of San Diego, and Miss Marian Coop of Riverside.

A pleasant "pink tea" was held last evening at the home of Dr. A. J. Compton on Graham avenue, the hosts being the young people of the Presbyterian Church. An entertaining programme was rendered by the Elsinore Band. The Reception Committee consisted of Miss Katherine McIntire, Miss Anna McIntire, Miss Grace Boyd and Miss Sadie Yates.

—o—

Sawtelle.

THE ladies of Appomattox Circle W.R.C., gave an enjoyable social on Tuesday evening at the home of Mrs. L. Swain on Tenth street. There was a large attendance and music and luncheon were provided.

Miss Charlotte Gibson of Kansas City, Mo., was married in Los Angeles, Monday, to George W. Wiseman of this place. After a bridal trip to San Diego, the couple will make their home here in a bungalow on Eleventh street and Rochester avenue.

The Commercial Club gave a masquerade ball at the club rooms on Tuesday evening.

—o—

Redondo.

CHARLES FUNK has gone to Arizona, where he is to be married to Miss Nellie Chisam, of Syracuse, N. Y., who is well known on this beach. She spent some time here as the guest of her brother, H. S. Chisam. The young couple will make their home here.

Milo C. Corey, of Arkansas, was a visitor here for a few days, en route to the Philippines. He is a lieutenant in the army and joined his command at San Francisco.

O. E. Grassmee and wife of Los Angeles, have come to the seaside for the summer and are living on Catalina avenue.

Thursday evening, at the family home on Esplanade, Miss Bertha Buckingham was wedded to Harry Meacham of Manhattan, the ceremony being performed in the presence of a few close friends by Rev. W. H. Evans. The bride has many friends here.

Some recent arrivals at Hotel Redondo are Mr. and Mrs Joseph E. Ware of Minneapolis, Mrs. E. B. Armstrong of Los Angeles, Mr. E. D. Neff and family of Altadena, Mr. C. A. Watson and family of Redlands, Mr. and Mrs. L. M. Morton of San Antonio, Mr. L. G. Lunt of Los Angeles.

Last evening the Los Angeles High School gave a dinner and ball at the hotel. About eighty couples were present. On the afternoon of July 2 one of the ladies' clubs of Los Angeles will be served with luncheon and will assemble in the parlors of the hotel in the afternoon for cards. On July 3, thirty-two of the officers of the Woodmen of the World will meet at the hotel on official business, where a special dinner will be served.

Miss Gladys Moore and Miss Galitia Musbet of Los Angeles, were the guests of Miss Dorothy Woollscott at the hotel last Friday.

Mr. Robert D. Osborne and family of Riverside, have returned to their summer home here.

Miss Virginia Boteler, teacher in the Redondo Grammar School is visiting her mother at Bear Cañon, Orange county.

—o—

Glendale.

ON WEDNESDAY Miss Ethel Hume Flood began her long journey to Germany, where she will spend a year in study and travel and in teaching English in a private school. Upon her return she expects to again teach Latin in the Glendale Union High School.

On Friday Miss Nora Louise Warner, a teacher in the Union High School, having obtained a year's leave of absence, started for New York and other eastern points. In August she will go abroad.

The elaborately-planned lawn fete, which was to have taken place at the home of Mrs. Richard Dell Lamson, has been indefinitely postponed on account of the serious illness of Edgar W. Pack, whose wife is a prominent member of St. Mark's Guild, under the auspices of which the fete was to have been given.

E. M. McClure, editor of the Valley Independent, and Mrs. McClure left Friday for San Diego.

On Thursday afternoon St. Mark's Guild met, for the last time this season, at the home of Mrs. Foss on Birchard street. The year has been a most prosperous and enjoyable one and the work will be resumed in September.

At the last meeting of the season of the Tuesday Afternoon Club these officers were elected: President, Mrs. Robert Morris; vice-president, Mrs. D. Winslow Hunt; secretary, Mrs. F. L. Church; treasurer, Mrs. J. Banker.

—o—

Long Beach.

EBELL closed a busy and important year on Monday and at a largely attended meeting full reports of past activities and outlines for the coming year's work were presented. Mrs. Harry Barndollar and her staff of officers, retired and the new president, Mrs. J. J. Penny, took the chair. President Penny named the following committee chairmen: Civics, Mrs. George Barndollar; finance, Mrs. Jennie Reeve; membership, Mrs. E. H. Jackson; press, Mrs. C. E. Kellogg, Mrs. Norman Jones, Mrs. Harry Barndollar; social, Mrs. J. E. Daly; decorating, Mrs. J. W. Wood; reception, Mrs. C. F. Van de Water; doorkeeper, Mrs. Jean G. Drake; parliamentarian, Mrs. F. E. Young. Mmes. F. E. Young, C. E. Kellogg and George Barndollar will revise the constitution and bylaws during the summer months.

Mrs. E. A. Meserve of Los Angeles entertained a party of friends at cards Saturday evening at the Seaside Park home of her parents, Mr. and Mrs. Locke.

Mr. and Mrs. D. M. Cate were surprised on Tuesday evening, the sixteenth anniversary of their wedding. Sixteen intimate friends took posses-

Out-of-Town Society.



Prominent people who will be married Tuesday—Mrs. Estelle Unger and Theodore Summerland, former president of the City Council.

slon of the house and helped them celebrate the occasion properly.

The Sigma Gamma Sorority is spending the week at the Modjeska Ranch Country Club as the guests of B. P. Dayman and his daughter, Miss Evelyn.

Miss Nell Tharsing delightfully entertained the Philathea Club, Tuesday evening at her home on Atlantic avenue.

Prof. and Mrs. Menno Kuehney of Downey are guests of Mrs. M. S. Thompson of East Tenth street.

Misses Vera and Grace Brady, surprised their parents Tuesday, by serving a five-course dinner, the occasion being the twenty-second wedding anniversary.

Mrs. William Chamberlain entertained the members of the Happy Times Club Tuesday evening at her home on Chestnut avenue.

Mr. and Mrs. E. W. Grundy gave a delightful boating party Monday evening in their new launch "Seabright."

Mrs. W. R. Walters entertained Monday with a dinner for her mother-in-law, Mrs. J. M. Walters, and her aunt, Mrs. J. C. Church of Chicago.

Mrs. Frank Nottingham entertained Tuesday in honor of Mrs. Bartlett, formerly deaconess of the local Y.W. C.A.

Mrs. Matthews entertained a party of twelve Wednesday evening at an elaborate dinner at Inlet Inn. After dinner the guests were taken for a ride on the bay.

Mr. and Mrs. E. H. Horsch entertained at dinner Monday evening in honor of Mr. and Mrs. De Ment of Chicago.

Miss Bessie Arnold, a popular teacher, will be united in marriage next Wednesday evening to Charles Ross, junior member of the Mercantile Company.

Miss Mildred Wellborn entertained Saturday evening in honor of Miss Eva Jenkins who leaves soon for her home in Iowa.

Miss Mattie Paine entertained at dinner Saturday evening, her guests being members of the High School faculty.

Mrs. Carrie Drake on Friday afternoon at her new home on East Ocean avenue, gave the first of a series of afternoons, characterizing it as a "glorified Rag" party. The guests assisted in an old time rag sewing contest, the results of which will be utilized by the hostess in modernized rag rugs for her home. A delightful tea followed a merry afternoon.

Miss Bessie Sanders entertained a quartette of chums Wednesday evening at dinner at her home in Mira Mar.

Mrs. Estelle Cove, of Pine Cove, Colo., and Mrs. Lester Gleason of Los Angeles, were the guests on Friday of Mrs. N. S. Long, on Pacific avenue.

The gentlemen of the Five Hundred Club entertained the ladies of the club at dinner Saturday at the home of Mr. and Mrs. Myron Wells.

Mr. and Mrs. W. H. Howe entertained at dinner Monday evening in honor of Judge Flickinger of Merril, Kan. Covers were laid for twelve.

At a quiet home wedding at noon, Thursday, at the home of the bride's mother, Miss Lena Saunders was united in marriage to Thomas A. Blair of Sacramento. Rev. W. B. Redburn officiating. Mr. and Mrs. Blair will live in Sacramento.

Miss Marguerite Carmen and William Cliff were married Wednesday evening at the home of the bride's parents, Mr. and Mrs. J. L. Bradley. A reception and supper followed the ceremony.

Miss Pauline Whiting entertained Thursday afternoon with a cleverly planned and executed "baby party," in honor of Miss Helen Thomas, who leaves soon for her home in Los Angeles.

Whittier.

STANDING under a floral bell and surrounded by a host of friends, Miss Myrtle Gilman, daughter of Mrs. Belle Gilman, and E. C. Butterfield of this city, Friday evening, were pronounced husband and wife. The bride was for some years a teacher in the public schools. The groom served the city until recently as City Clerk. The ceremony was performed by Rev. S. J. Carroll, pastor of the First Methodist Church. Mrs. Harry Webster was matron of honor, and Frank Owens was best man. The flower girl, little Ruth Reeder, gowned in dainty white, carried a big basket of rose petals, which she scattered in the pathway of the bride. After a brief wedding trip Mr. and Mrs. Butterfield will go to Redondo for the summer.

Mr. and Mrs. E. W. Bacon gave a dinner last evening to twenty-five of the employés of the Murphy Oil Company, of which Mr. Bacon has until recently been manager.

Mrs. Taylor Mendenhall entertained a party of ladies at luncheon Friday, the guest of honor being Mrs. Harry Burdock of Alvin, Ind.

The O. E. S. Club gave a successful entertainment at Odd Fellows' Hall Friday evening.

Huntington Park.

A "CHILDREN'S party" was enjoyed Monday evening at the home of Miss C. E. Allen by the Brownsberger Alumni Association of Los Angeles. About thirty-five attended, all dressed as children, the "boys" having their marbles and the "girls" their dolls and Teddy bears. The evening was spent in children's games and dancing.

Miss Pearl Johnson entertained her Sunday-school class at a picnic in Eastlake Park, Los Angeles, on Tuesday. Every member of a class of sixteen attended.

The Inominata Club gave an enjoyable dance at Weber Hall on Tuesday evening, about fifty couples being present.

Miss C. E. Allen of Randolph street recently gave a farewell party in honor of Miss E. C. Good of Garvanza, who is going abroad. Those present were: Mmes. W. Oberhew and E. R. Allen, Misses Good R. Fellows, E. Buhles, Sibyl Mather and C. E. Allen, Messrs. B. Bennett, E. F. Ducommun, W. Good, W. Oberhew, P. Judson, F. Chaplin and E. R. Allen.

Los Nietos.

MR. AND MRS. WATT TYLER of Bassett spent the first of the week with Guy Tyler and family.

Mrs. Charles Moore of Los Angeles was a recent guest of her mother, Mrs. Miller.

C. E. Cole has gone to the mountains on a hunting trip.

Andrew Broadbent has gone to Imperial.

Whittier.

ONE of the pleasantest events of the year was the jolly "stag" given by the Hillside Club on Tuesday evening. The programme was informal, much of the fun centering around the giving of a fake degree, and the presentation of buttons bearing mystical letters to each candidate who successfully passed the tests.

Prof. G. Walter Monroe and Walter Boston entertained the members of the Whittier Union High School faculty at their Covina ranch on Thursday, the party making the journey in a tallyho.

Miss Grace Harvey Elder entertained a party of friends from Whittier and Los Angeles with a charmingly-appointed dinner on Saturday evening.

Nearly three hundred members of the Methodist Sunday-school enjoyed the outing at Eastlake Park, Los Angeles, on Wednesday.

On Tuesday the Plymouth Congregational Sunday-school held its annual picnic at Eastlake Park.

Members of Whittier Lodge and Chapter, R.A.M., attended the Baptist Church on Sunday evening last, the pastor, Rev. A. L. Baird, who is himself a Mason, preaching an appropriate sermon.

Rev. and Mrs. Elwood Mills have moved to Elmwood, where Mr. Mills has accepted the pastorate of the recently-organized Friends' Church.

Miss Lena Haas, for the past few years instructor in drawing for the Whittier grammar and high schools, has accepted a position as instructor in mechanical drawing in the Los Angeles schools.

Members of the Fraternal Brotherhood held a very pleasant social at their hall on Tuesday evening.

East Whittier.

THE East Whittier Improvement Club has elected these officers: Mrs. F. A. Fletcher, president; Mrs. Arthur W. Swain, vice-president; Mrs. Robert George, secretary; Mrs. I. H. Johnson, treasurer; Mmes. E. W. Bacon, Johnson, Marsden, Barton, S. Mendenhall, G. L. Hazzard, directors. So pleasant have the social gatherings become that the club members have decided to keep them up during the summer months. The gentlemen of the community have announced that they will entertain the club women at an early date.

Downey.

A BENEFIT concert for the relief of the fire sufferers was given at the grammar school auditorium Wednesday evening, by the Downey City Cornet Band, assisted by Mrs. J. H. Ardis, Miss Gertrude Russell, D. L. Strine, Miss Gladys Rowley, Mrs. C. C. Arrowsmith, Carrol Shirley and Miss Elma Smith.

Miss Edith Murphy entertained a party of friends from Los Angeles at dinner at Hotel Downey Tuesday evening. A hay ride to Rio Hondo followed the repast.

Miss Judie McKellar is spending the week at San Diego.

Miss Elma Smith, with a party of friends from Los Angeles, spent a few days this week on Mt. Wilson.

J. H. Logan and wife, who recently moved here from Missouri, have bought a ranch.

Misses Lizzie and Lillian Cobb left Tuesday for Portland, Me., where they will spend the summer with relatives.

Mrs. S. S. Swidmore was the guest this week of Mr. and Mrs. J. I. Myers of Highland Park.

P. P. Sproule and wife of Norwalk visited relatives here Wednesday.

Mr. and Mrs. J. H. Ardis spent last Sunday with friends at Long Beach.

Miss Adelaide Ball left Tuesday for Tennessee, where she will visit relatives this summer, and attend college next fall and winter.

Prof. and Mrs. M. S. Kuehney visited friends in Long Beach Wednesday.

J. H. Strine returned this week from an extended business trip to Goldfield, Nev. He is interested in valuable mining property at that place.

Miss Gladys Rowley of Manhattan is spending the week with friends here.

Mrs. W. L. Moores of Needles, Cal., is visiting relatives here.

Prof. E. A. Farrington of the Monrovia High School was here Wednesday.

Tropico.

THIRTY members of the Alabama Association of Los Angeles were entertained Monday evening by James P. Scott, B. Salmon, G. Brightman and J. Wheatley at the bungalow of Mr. Scott on Glendale avenue. Upon a platform erected on the lawn and elaborately decorated in American flags and palm fronds, sat a number of negro minstrel artists, who, with banjo, guitar and violin music and southern melodies, entertained the guests in true southern style. As the guests alighted from the car, "Dixie" was sung by the negro chorus as a welcome to the guests. Out in the bright moonlight, near a large palm, a bonfire was lighted around which the guests assembled and with long sticks held over the flames weinerwursts, which were browned sufficiently to satisfy the most fastidious epicure. Old-fashioned games were enjoyed on the lawn in the beautiful moonlight, after which each guest was handed the end of a cord which he was requested to follow. After much merry traversing in and out of the shrubbery the end was discovered to which was attached a small envelope which contained the fortune of the possessor of the cord. Refreshments were later served under the spreading branches of a tall pine tree.

The J.U.B.'s, members of Mrs. Alfred Engelhardt's Sabbath-school class of the Methodist Episcopal Church, entertained at the residence of Mrs. Engelhardt Wednesday. The guests included Misses Katherine Hobbs, Mabel Coleman, Elise Vance, Eva Oliver, Dorothy Hobbs and Nina Claver, Masters Edward Pittenger, Roland Brett, Owen Breeden, Eddie White, Lorenzo Reichenberich, Murray Breeden, Rex Rhoades and Plaise Spears.

Miss Mary Doyle, assisted by Mrs. F. W. Doyle and Mrs. John Hobbs, is arranging a programme to be presented by the pupils of the First Presbyterian Sunday-school Tuesday. Miss Anna Angspurger and Louis Susemehl will assist.

Mr. and Mrs. Simon Brumbaugh, who have been spending the past two months as house guests of their brother, J. W. Imler and family of Riverdale Drive, departed for their home at Bedford, Pa., Monday.

Mrs. John Seaman entertained the Thursday Afternoon Club at her home. Mrs. Charles Murray furnished a programme on the topic "A Day in the South;" Mrs. W. H. Halleck read a poem, Mrs. Andrew Stephenson and Miss Maude Moore sang.

Mr. and Mrs. John Lee Kirkham have returned from Coronado and have taken apartments at the Santa Barbara, in Los Angeles.

Mr. and Mrs. Samuel Ayres are spending a fortnight's visit at Sulphur Mountain Springs, near Santa Paula.

Miss Annabelle Fisher returned Tuesday from a month's visit to relatives at Azusa.

Rev. and Mrs. John Pittenger and son Edward have returned from a visit at Fallbrook.

Mr. and Mrs. C. R. Carmack and children are home from a week's trip to Long Beach.

La Habra.

C. L. BEEBE of Racine, Wis., has been the guest this week of his cousins, Alex and Henry Hart.

Walter Bradley and H. Davis of Pasadena spent Thursday at the Aldrich home.

Mrs. Peak and Miss Emma Hart spent this week with Los Angeles friends.

Mr. and Mrs. Walter F. Morse spent the first of the week with Pasadena friends.

Mr. and Mrs. Theodore Fanning of Whittier have moved to the Truman Berry ranch in this valley.

Mrs. Thorp of Whittier is the guest of Mrs. Milton Keeler.

Miss Florilla Little of Rivera is visiting at the home of her brother, H. M. Little.

Lompoc.

MRS. W. H. SUDDEN of San Francisco is here for the summer.

Mrs. E. J. Miller opened her country home to the members of the Book Club on Wednesday afternoon. There was large attendance.

On Tuesday evening the local Chapter of Eastern Star installed its officers. After the business session the gentlemen took charge, and served a banquet that was enjoyed hugely.

Miss Sadie Starr left on Thursday for Los Angeles to spend the remainder of her vacation with her grandfather.

Sheriff Nat Stewart and family arrived this week at their country place, near here, to spend the summer. They are entertaining a house party of Santa Barbara friends.

At the next regular meeting of the Rebekah Lodge, the following officers will be installed: Noble Grand, Estella White; Vice-Grand, Maud Murray; Secretary, Willie Downing; Treasurer, Orlean Poland; Trustee, Nellie Hebert.

Mrs. and Miss Crick of Hollister are visiting Mrs. J. C. Dille. Mrs. Chick is Mrs. Dille's mother.

Hemet.

A PARTY of young people, chaperoned by Mr. and Mrs. G. D. Armsted of Hotel Hemet, spent last Sunday at Strawberry Ridge in the mountains. Those who enjoyed the excursion were Mr. and Mrs. Armsted, the Misses Burch, Maguire and Coffey, and Messrs. Graham, Craig, Evans, Myers, and Coffey.

A "Midsummer Night Fete" was given Monday evening at "Pendennis," the home of Mrs. J. H. Botterell, by the ladies of the Episcopal Mission. Japanese lanterns were hung on the porches, where booths had been erected for serving ices, cakes and candy. Fortune telling amused the guests.

Mrs. W. C. Goodhue, Dr. Loorber, Mrs. J. R. Bell and Miss Ellen Brown returned from Riverside Monday.

Mr. and Mrs. Grant Morse have returned from their wedding trip and will be at home to their friends at their home, corner of Buena Vista street and Latham avenue.

Cecil Knight has returned from a two weeks' visit in Los Angeles.

Mr. and Mrs. P. N. Myers and Master Philip Myers are spending a few days in Los Angeles.

Mr. and Mrs. W. F. Alger, relatives of Mrs. Jennie Fast, arrived Saturday from Vallsea, Iowa.

Mrs. Martin Nelson and three children are guests at the home of Mrs. Nelson's father, Rev. John Charlton.

Mr. and Mrs. A. I. Gammon and children of Pasadena are spending the summer here.

Tourists are arriving at Hemet daily on their way to the resorts in the mountains. Those who have gone up this week are Mr. and Mrs. O. E. Fischer of Tucson, Arizona; Mr. and Mrs. H. C. Ward of Los Angeles; L. R. Bradley and wife, R. C. Morton and wife of Upland; Harriet and Kate Roth of St. Louis; Edythe McDonald and Mrs. H. H. Dodge of Los Angeles.

Dr. John H. Lemon of New Albany, Indiana, was a visitor this week.

Rialto.

THE last meeting of the Improvement Circle for the summer was held Wednesday afternoon, the president, Mrs. Norman L. May, being hostess. It was "Book Day" and each lady brought a book as a nucleus for a public library. Fifty dollars were added to the library fund.

Tuesday evening B. J. Cloes and family, who have recently purchased Harlem Springs, were entertained at dinner by Rev. J. H. Lash and Mrs. Lash.

Mr. and Mrs. H. P. Welborn entertained at dinner Monday evening, the guests being Mr. and Mrs. C. V. Phelps, Misses Ida and Bobbie Young and Dr. Wallace McHargue.

Mr. and Mrs. Fordyce H. Taylor entertained Mr. N. L. Ball and Benjamin Ball at dinner Monday evening.

Mrs. M. L. Austin of Bird's Point, Missouri, who has been spending the past month here, left for home Monday.

Fifty members of the Methodist Church enjoyed a moonlight hay-ride Tuesday night to the "Big Three" ranch, where they were the guests of Mr. and Mrs. M. C. Shorey.

Mr. and Mrs. William Foote and two children have gone to Coronado Beach for the summer.

Miss Katheryn Oliver has been spending a few days with San Bernardino friends.

W. D. Humphrey and daughter, Leota, left Wednesday for a two weeks' stay at Santa Ana.

Fred Gammon of Monrovia has been spending a few days with Raymond Canaday.

N. L. Ball and Benjamin Ball of Long Beach were the guests of Mr. and Mrs. M. C. Harris, Sunday.

Mrs. B. S. Casey returned Wednesday from the East.

Mrs. Price Hopkins and little son of Los Angeles have been the guests of the Misses Florence and Ruth Smith.

Colton.

A CONCERT and recital was given at the First Methodist Church, Thursday evening, under the auspices of the Ladies' Aid Society. It was for the benefit of the building fund. Misses Tacie M. Hanna and Edna E. F. Spring were in charge of the programme, which was an excellent one.

Miss Anna Enright entertained the Bridge Whist Club Wednesday afternoon at her home in Riverside.

Mr. and Mrs. Frank Stickney entertained thirty relatives, Wednesday evening, at their home on Ninth street. The guests included Misses Mabel Reed, Bessie Brown, Ethel Gleason, Mabel Brown; Messrs. Howard and Phillip Reed, Milo Gilbert, Ralph Kirkpatrick, E. Lester, R. Ellison, John Schell, Mrs. A. V. Gleason, Mrs. J. S. Mabie, Mrs. McConnell, Mrs. M. Lathrop, Mrs. C. J. Gould of Los Angeles, Mrs. C. A. Stickney, Mr. and Mrs. W. J. Kirkpatrick, Mr. and Mrs. W. W. Brown. Mr. and Mrs. P. H. Reed, Mr. and Mrs. Spencer Gilbert and Mr. and Mrs. A. Schell.

W. J. Perrin and family were given a farewell surprise party Thursday evening at their home on the terrace. They will leave next week for San Francisco.

Corona.

MISS DENA COOPER was hostess Wednesday evening at a reception in Masonic Hall in honor of her brother, F. P. Cooper, and his wife, of Coleman, Tex. The guests numbered two hundred.

Mrs. T. C. Jameson entertained the Lorelei Club Thursday evening.

Miss Lulu Walker, daughter of Mr. and Mrs. George Walker, of Corona, was married Tuesday evening to Ralph Cross at the groom's home in Monrovia.

Mrs. R. F. Billings gave a children's party Friday afternoon to celebrate the birthday anniversary of her little grandson, Ralph Edmund Stanfield.

The Congregational social and missionary meeting was held Friday afternoon at the home of Mrs. A. C. Wood.

Ontario

JEFFERSON TAYLOR, principal of the Ontario High School, entertained the senior class at his home on West E street Saturday evening.

Miss Helen Finch entertained her Sunday-school class of young ladies of Christ Episcopal Church with an informal card party Saturday afternoon.

Miss Grace Elliot, a popular young music teacher of this place, and her pupils, gave a recital Tuesday evening in Masonic Hall.

Mrs. Cora E. Hubbell entertained with a shower and progressive whist party in honor of Miss Irene Whitford Thursday afternoon. The guests made up four tables at whist. The prizes were won by Mrs. Dr. Fellows of Los Angeles and Mrs. W. H. Whitford. The consolation prize was captured by Miss Winnifred Beckingsale.

Mrs. E. H. Granger entertained with an informal card party Friday afternoon in honor of Mrs. Cora E. Hubbell, Mrs. T. E. Parke and Mrs. R. H. Gushel.

Burbank.

THE marriage of Lucille Wilson and A. Lame took place at the home of the bride's parents Monday at noon. The house was decorated with white and green, carrying out the color scheme. The ceremony took place beneath an arch of magnolios and asparagus. Mendelssohn's wedding march was played by Miss Faith Rexroot, niece of the groom. Rev. D. McCunn performed the ceremony, the ring being used. The bride wore white taffeta trimmed with rare lace, and her bouquet was of white carnations, tied with long ribbon bows. Mr. and Mrs. Lane left immediately for Fresno, where they will live.

San Pedro.

MISS ESPERANZA SEPULVEDA, daughter of Mr. and Mrs. A. W. Sepulveda, one of the oldest and wealthiest Spanish families of Los Angeles county, was united in marriage on Wednesday afternoon to Capt. Alfred Larsen, master of the schooner Annie M. Campbell, Rev. M. J. Connealy, of the Catholic Church officiating. The house and grounds were beautifully decorated for the occasion and many friends and relatives were in attendance.

The engagement of Mrs. Florence Dodson Sinclair, a popular young society woman of this city, and Harry Schoneman, has been announced. The wedding will take place in the early autumn. Mrs. Sinclair is a daughter of Mr. and Mrs. James H. Dodson of this city.

The members of the Five Hundred Club were entertained on Tuesday evening by Mrs. Frank J. Cox, at her home on Sixth street. The guests were Mr. and Mrs. Guy Morrison, Mr. and Mrs. George M. Blair, Mr. and Mrs. Verne Goodrich, Misses Ada M. Richardson, Bernice Cook and Messrs. Sylva and Mason.

The Dutch Club was entertained at cards on Thursday evening by Mrs. W. W. Burke at her home on Fourth street.

Misses Ada Aldrich and Emma Hertle of Portland, were guests of Mrs. W. C. Miller, on Wednesday.

Mrs. Theodore Brace of Paris, Mo., is the guest of her daughter, Mrs. R. A. Crawford, on Eleventh street.

Cardo St. John and Miss Geraldine St. John, of San Francisco, are guests of John T. Gaffey and family at their home, "La Rambla."

Mrs. Elizabeth Scott is visiting friends and relatives in San Francisco.

Misses Ella and Ethel Wall of Berkeley, are guests of Miss Carrie Johnson.

Glendale.

CARDS are out announcing the marriage of Miss Henrietta Mabel Laughlin, daughter of Mr. and Mrs. Palmer P. Laughlin of Decatur, Ill., to Charles M. Mathews of Glendora. Mr. and Mrs. Mathews will be at home to their friends in Glendora after August 1.

A large party of young people gave a surprise to Misses Pearl and Grace Campbell at their home on Minnehaha avenue Monday evening. The occasion was the birthday of Miss Pearl, and the guests each brough a remembrance of the day.

Miss Viola Pearl McKinnon of San Dimas and William H. Knox of Glendora were married Wednesday evening at the home of the bride's parents, Mr. and Mrs. U. B. McKinnon.

Miss Irene La Petra entertained a few friends Friday afternoon in honor of the Misses Webb of Belbuckle, Miss.

Mrs. C. S. Whitcomb entertained her large Sunday-school class Saturday afternoon in Dalton Cañon.

Mrs. T. V. Wamsley entertained the members of her Sunday-school class at her home Thursday afternoon. The class was organized into a club, with Miss Miriam Wood as president.

Miss Mabel Poindexter of Los Angeles was the guest of Miss Clara La Petra during commencement week.

Mrs. N. R. Moore and Miss Gladys Skener of Los Angeles were guests of Mrs. C. A. Weaver this week.

Luther Nance of Los Angeles was a guest of J. J. West Wednesday and Thursday.

Mrs. A. L. White and daughter, Nellie, left Thursday for Medical Lake, Wash.

Monrovia.

MR. AND MRS. C. H. REED, JR., entertained Friday evening in honor of Mrs. Reed's sister, Miss Rosina Davis, of New Orleans. A tally-ho ride to the San Gabriel River was followed by a moonlight supper under the oak trees near the stream. The guests were Mrs. C. H. Reed, Sr., Mr. and Mrs. M. H. Graham, Misses Davis, Winslow, Chess, Brown, Borough, Daniels and Reed; Messrs. Scott Boyd, Taylor Renaker, McClough, Atwood, Chess, Bartle and Eugene Reed.

Wednesday morning at the residence of Mrs. C. E. Dexter, her daughter, Emma, was married to George L. Baker. Rev. Alvin Fessenger, friend of the bride, performed the ceremony in the presence of a few relatives and intimate friends. The house was attractively decorated, and a wedding breakfast was served. Mr. and Mrs. Baker will be at home to their friends after August 1 at their residence on North Magnolia avenue.

Miss Lulu Walker, a popular society girl of Corona, and Ralph M. Cross of this city were married Tuesday evening at the home of the groom's parents, Prof. and Mrs. J. G. Cross, of Cloverleaf Cañon.

Mrs. H. E. Rader gave a pleasant luncheon Friday to the members of the P.E.O. Society, followed by a musical. The decorations were in the society colors, yellow and white, and were most artistic.

Mr. and Mrs. Horace Bateson left this morning for Boston

Hamilton Wright Mabie

in a recent address said: "No magazine not founded on an idea has ever been or can be successful."

THE SMART SET was founded on an "idea" and from its first issue, March, 1900, has been a phenomenal success. The "idea" was to give to the world each month a volume of high-class fiction. Many imitators have since sprung up prompted by the marvelous popularity of THE SMART SET. The "idea" proposed publishing fiction purely upon its merit as such, and not because it was the product of famed writers. Each contribution should be taken for its excellence without reference to its author. Incidentally there were included novel features in magazine publishing. There were to be no "continued" stories. The founder believed that in this age of rush and hurry, of diversified amusement and recreation, of rapid thought, the old practice of giving a few chapters of a novel in each of several issues was bad. He believed that the great public—men and women, young and old—wanted a magazine full of *completed*, bright, clean, cheery novelettes and short stories, poems, sketches and jokes, the perusal of whose pages would give rest and delight—be satisfying to the reader.

THE SMART SET has never made a point of heralding noted authors. It has published short stories and novelettes from the most popular and brilliant writers of the day, but this was because the work offered by those writers has been good. Admittedly it has published many of the very brightest and most entertaining stories from authors never before read in any magazine. The work of such writers has found place in its columns because it was clever. A natural result has been that ten times more matter comes to its Editors than goes to any other magazine. New writers understand that they can get a hearing in THE SMART SET editorial rooms and that the hearing will be purely on the merit of their productions. All GREAT writers have once been NEW writers. It is recognized that in the case of many of them their first work has been their best. With the world of new writers sending their best to THE SMART SET, its readers are assured always of something fresh and novel and not the familiar and hackneyed work of writers who by some felicitous effort have produced a fame-maker and then have lived for the rest of their days on that reputation.

The remarkable circulation which THE SMART SET has attained has proved the value of the "idea." If you like the "idea" you will buy it quite as readily at its price of 25 cents as though it were 10 cents. You will prefer it to the cheaper imitations. You may be sure at all times that the "idea," which means brilliancy, clean sentiment, good English literature, intensely interesting and constantly refreshing mental entertainment, will be vigorously and studiously maintained.

Two Special Offerings in Women's Wear

Fresh, New Keiser Stocks

Sell Regularly at 75c Each

35c *Three For* **$1.00**

Tomorrow morning we place on sale fifty dozen stocks—Keiser productions—all fresh, clean goods—the very latest effects from this famous maker of fine neckwear. They come in a variety of styles and effects—both simple and elaborate. Price 35c each, three for $1.00—for regular 75c stocks.

Women's Mohair Dusters, Sell Regularly at $20.00

These dusters also go on sale Monday. They come in steel gray mixtures—cut extra full—designed for street wear and traveling purposes, as well as for automobile wear. The regular price of these dusters is $20.00. Our special price, while they last, is **$12.50**.

We have just received a lot of very smartly tailored Separate Skirts, in White Linen. Now to be seen in our Women's Department.

Matheson & Berner

Broadway, Corner Third

Special Sale

Season's closing of beautifully embroidered hand-made French lingerie blouses and gowns at greatly reduced prices.

Monday, July First

HUNGERFORD SISTERS

55 Parmelee-Dohrmann Bldg., 444 South Broadway



MISS LUCILE ADAMS,
a winsome visitor from South Dakota.

ht Mabie

not founded on an idea

"ides" and from its first
nal success. The "idea"
a volume of high-class
sprung up prompted by
MART SET. The "idea"
n its merit as such, and
ned writers. Each con-
fidence without reference
included novel features
to be no "continued"
this age of rush and
d recreation, of rapid
few chapters of a novel
believed that the great
old—wanted a magazine
ry novelettes and short
perusal of whose pages
ring to the reader.
point of heralding noted
and novelettes from the
the day, but this was be-
has been good. Admit-
very brightest and most
ver before read in any
has found place in its
ural result has been that
Editors than goes to any
and that they can get a
rooms and that the hear-
their productions. All
writers. It is recognized
first work has been their
s sending their best to
red always of something
and hackneyed work of
have produced a fame-
st of their days on that

THE SMART SET has at-
"idea." If you like the
at its price of 25 cents as
prefer it to the cheaper
times that the "idea,"
ent, good English litera-
antly refreshing mental
studiously maintained.

fferings in Wear

ser Stocks
75c Each
w morning we place on
y dozen stocks—Keiser
ons — all fresh, clean
his famous maker of fine
of styles and effects—
c each, three for $1.00—

sters, Sell
$12.50
s well as for automobile
usters is $20.00. Our
.50.
t of very smartly
in White Linen.
en's Department.

Berner
er Third .

Sale
ily embroidered
ses and gowns
irst
SISTERS
South Broadway

Winslow, Chess, Brown, Scar-
n, Daniels and Reed; Messrs.
Boyd, Taylor Renaker, McCul-
Atwood, Chess, Bartle and Eu-
ood.
esday morning at the residence
C. E. Dexter, her daughter,
was married to George L.
Rev. Alvin Fessenger, uncle
bride, performed the ceremony
resence of a few relatives and
friends. The house was at-
ly decorated, and a wedding
at was served. Mr. and Mrs.
will be at home to their friends
ugust 1 at their residence on
Magnolia avenue.
Lulu Walker, a popular society
Corona, and Ralph M. Cross
city were married Tuesday
at the home of the groom's
Prof. and Mrs. J. G. Cross, in
f Cañon.
I. E. Rader gave a pleasant
Friday to the members of
O. Society, followed by a mu
The decorations were in the
colors, yellow and white, and
st artistic.
d Mrs. Horace Beaman and
this morning for Beaman

home. They will dispose of their
in that place and return to Mon-
rovia September 1 to live.
and Mrs. H. J. Evans and chil-
leave on July 4 for a two months'
ip points in the Middle West.
. Russell Greaves will leave
for a two weeks' stay at Man-
Beach, where his family is
the summer.
and Mrs. S. D. Barclay and fam-
have occupied a picturesque
ner in Cloverleaf Cañon for the
three months, left for their home
Redondo today.
and Mrs. J. W. Harvey and
Eva Harvey left today for a few
visit at Coronado Beach.

—o—

Notes.

ST of the pleasing social events
of the week was the High School
reception and ball at the
Hotel at Playa del Rey. There
a large attendance.
Miss M. Silva has been passing
few days with friends at and near
John and family of North Pasadena are spending the summer here.

Miss Viola Baker of Los Angeles is a seashore visitor.

Miss Marion Sadler of Glendale has been visiting friends here.

Mrs. Charles Smith of Pasadena is a visitor on the Strand.

Miss Edna Barker of Highland is visiting relatives for several days.

Mrs. Perry M. Sanderson of Worcester, Mass., will be the guest of her father, C. J. Noyes, during the summer.

Mrs. E. I. Richmond has gone to Prescott, Ariz., for the summer.

Mrs. M. E. Tullos of San Antonio, Tex., is spending the summer by the sea.

W. P. Feltheroif of San Bernardino has come to the beach and will remain for the season.

Miss Charlotte Holmes has returned from her visit to relatives in Salt Lake City.

F. W. Mello of Coaresgold, Nev., and family will pass the season here.

Mrs. L. A. Scovill has gone to Bonner's Ferry, Idaho, where she expects to spend the summer.

Mr. and Mrs. W. H. Hinderer passed the week in Topango Cañon.

Misses Edith Abels and Genevieve Elliott have returned home, after a pleasant visit at San Fernando.

Mr. and Mrs. John Bessant of San Bernardino will spend the summer here.

The Methodist Sunday-school enjoyed its annual outing and field day Thursday.

—o—

Ocean Park.

MRS. E. J. VAWTER and daughters have gone to Baltimore, Md., where they will spend the summer with relatives and friends.

Mr. and Mrs. Mark Hanna have gone to San Francisco, where they will remain for several weeks.

Mrs. L. H. Seville is spending some time with friends in Pomona.

Mr. and Mrs. H. M. Willis of Redlands have taken a cottage by the sea for the summer.

Mrs. Alice Danforth of Los Angeles has arrived at the beach, and will pass the summer in her Grand-avenue cottage.

Mrs. H. J. Mannhart of Oakland is visiting friends here.

Mrs. Bertha Levy of San Bernardino has taken a beach residence for the summer season.

Venice.

THERE was a large attendance at the society ball in the dancing pavilion on Tuesday evening. The patronesses were Mmes. T. R. Taylor and W. D. Pearce, assisted by C. E. Meskimen. The next dance will be on Tuesday evening.

H. R. Hanna, manager of the Abbot Kinney Company, has returned from a ten days' visit to San Francisco.

Mr. and Mrs. D. Coldren of Riverside have been visiting here.

J. H. Kavanagh has returned to Los Angeles, after spending several months here.

ARMY AND NAVY MEN.

A special board of naval officers has been detailed by the Navy Department, consisting of Commander C. C. Marsh, Naval Constructor R. H. Robinson and Lieutenant Commanier L. S. Thompson, to recommend the best means of resisting torpedo attack, including the kind of guns to use to secure the most effective result.

Rear-Admiral Colby M. Chester, U. S.N., a student of aeronautics, says the outcome of the wars of the future will be determined by the aeroplane which will be used for scouting purposes and for attacking submarines by dropping explosives upon them.

Pay Inspector T. J. Cowie of the navy, on duty at the Naval Academy, has drafted a bill for the increase of service pay, which is receiving the special consideration of the general board of the War Department.

The Twenty-fifth Infantry (colored) is booked to sail from San Francisco for the Philippines some time between August 8 and 15.

Admiral Goodrich, who succeeds Coghlan at the New York navy yard, directed the first shot in the engagements around Santiago de Cuba, and he also fought the last naval engagement of the war with Spain, that in front of Manzanillo.

Col. E. W. Halford, U.S.A., stationed at San Francisco, addressed the California State Epworth League conference at its annual session in Santa Rosa. This subject was "The Men of Our Army and Navy."

Capt. G. P. Colvocoresses has been placed on the retired list of officers of the navy from June 30, with the rank of rear-admiral.

Brig.-Gen. Henry G. Sharpe, commissary-general of the army, has sailed for London on an inspection tour. He plans to reach Paris about July 15 and leaving for home September 5. While in England Gen. Sharpe will visit Aldershot and inspect the big camp of 40,000 men, as well as the cooking school and the British army supply depot located at that place. In France he will visit Vincennes, where is situated the French military school of administration. After visiting Berlin he will make a trip to Spandau and inspect the general army supply depot at that place. This is the first time an army subsistence officer has been abroad on an official inspection tour.

Dr. Henry du R. Phelan, U.S.A., who was on duty last year at Fort Rosecrans, has been ordered to accompany the Twentieth Infantry to Honolulu and to go thence to Alaska.

Brig.-Gen. H. R. Carrington, retired, of the United States Army, whose home at present is in Boston, is the only surviving colonel of the regular army at the outbreak of the Civil War. He is 84 years old.

A Skin of Beauty is a Joy Forever

D'L. T. FELIX GOURAUD'S ORIENTAL CREAM OR MAGICAL BEAUTIFIER



"Gouraud's Cream" is the most harmless of the skin preparations. For sale by all druggists and Fancy Goods Dealers in the United States, Canada and Europe.

FERD. T. HOPKINS, Prop., 37 Great Jones Street, New York.



MID-SUMMER GARMENT SALE

Lane's 327-329 So. Broadway

Monday we start our Mid-Summer Garment Sale, a sale that affects every bit of apparel in our entire stock. It's an immense clearing of desirable merchandise at prices that are simply irresistible. Thousands of dollars' worth of these goods must go before inventory. Considering the quality and workmanship in these garments we do not hesitate to say they have not been equaled for low price this season. In some cases prices have been cut below cost of materials and manufacture. It's simply a case of a big overbuy, and we prefer to take the loss now when you most need the goods. Will be impossible for us to make alterations on garments at these prices.

Lane's 327-329 So. Broadway

Linen Suits $2.49
Worth up $10.00

Linen suits in Eton styles; trimmed with wash braids; white, gray and ecru; some slightly soiled; actual values to $10.00. A big leader for this sale at, each $2.49

Summer Weight Wool Suits $11.75
Values to $22.50

Novelty summer weight tailored suits; reflecting season's popular styles neatly trimmed; worth up to $22.50. Mid-Summer sale price $11.75

Black Silk Coats

Three-quarter length black taffeta silk coats, made in the popular coat style and generously reduced for this sale.

All $15.00 Coats go at.....$9.89
All $17.50 Coats go at.....$10.50
All $22.50 Coats go at.....$14.85
All $27.50 Coats go at.....$18.25



$23 Silk Shirt Waist Suit $10

Shirt Waist Suits of taffeta in neat blue and white checks, trimmed in solid colors worth to $23.00, sale price $10

$15 Summer Wash Suits $6.75

Wash suits in white blue linen, tan greys and modes in jumper, eton and short coat effects; all effectively trimmed with braids and lace. Values to $15.00. Sale price.. $6.75

$22.50 Silk Suits $15.98

Black taffeta silk jumper suits, made of excellent wearing heavy black taffeta; trimmed with silk velvet ribbon and rich lace insertion; full pleated skirts; good value at $22.50. Priced for this sale at $15.98

Fine $35 Silk Suits $19.50

Taffeta suits in colors and blacks; made in excellent this season's styles; trimmed with Irish crochet laces, fancy buttons and fancy tucks; cape sleeve and cluster tucked skirt; $35.00 ..... $19.50

Nobby, Light-weight Summer Suits

Made of finest Panamas and novelty cloth in popular this season's stripes and checks; full of style, well tailored and nattily trimmed.

All $22.50 Suits go at.....$13.00
All $23.00 Suits go at.....$16.00
All $35.00 Suits go at.....$19.50
All $38.50 Suits go at.....$24.75



Silk Dress Skirts

Separate black silk dress skirts in fancy and tailored effects; all of highest grade; some most elaborately appliqued and embroidered; others full and cluster pleated. For this sale:

All $15.00 fine silk skirts go at.....$10.00
All $18.50 fine silk skirts go at.....$12.00
All $25.00 fine silk skirts go at.....$17.00

$10.00 Princess Slips $6.25

Fine China silk slips, to be worn under lingerie dresses; excellently made and trimmed with pretty Val. lace; come in black, white, pink and blue; regular $10.00 value. Sale price $6.25

$3.00 mull slips $1.55
$2.75 silk shirt waist slip $1.55
$1.25 mull shirt waist slip, in pink, blue and white 68c

Summer Coats
$8.50 Values

$4.98

Stylishly tailored box and semi-fitting coats, in novelty cloth prettily trimmed in velvet broadcloth and soutache braids; stopping and button of self.

An ideal garment for evening or outing wear. Value to $8.50. Midsummer sale price..



$4.98

Sun Hats 19c
Regular Price 39c

Ladies' fine washable sun hat, in pink, blue and red. Trimmed with pleated ruffle and fancy stitching. Fine for beach and outing wear. 25c values. Sale price 19c

10 and 12½c Vest 7½c

Ladies' fine ribbed summer vests, low neck and sleeveless. A big clean-up price. Monday, at, each 7 1-2c

Children's Union Suits 25c

Children's fine summer weight, lace trimmed union suits, all sizes, 40c and 35c are the regular prices. Monday, per garment 25c



Free Trips To the Beach

We are showing a most attractive line of bathing suits, priced just a little lower than you'll find them elsewhere. From now to July 4th we make the following generous bathing suit offers:

OUR $2.98 BATHING OUTFIT consists of blue or black sicilian bathing suits prettily trimmed with braids, large sailor collars, regular price is $2.89
One pair bathing shoes, at.....25c
Rubber silk bathing cap 25c
and a free return trip ticket to the beach, all for $2.98

OUR $5.50 BATHING OUTFIT consists of finest mohair sicilian bathing suit with large, fancy trimmed sailor collar, gored skirt, fancy belt and tie regular value $5.75
Soft rubber cap 50c
Cork sole bathing shoes 50c
Return trip ticket to the beach, all for $5.50

These tickets are good for ten days from date on back—going or coming. L. A. P. Ry.
Other excellent Bathing Suit values are fine navy sicilian with fancy trimmed sailor collar at $7.50
Finest brilliantine suits with box pleated skirts and lined waists all sizes..... $11.50
Finest Taffeta suits $15.00
Children's suits in red and navy, 2 to 8 years..... $1.20 and $2.00



$1.89 Madras Petticoats 85c

Pretty corded madras and percale petticoats, cut extra full with knee flounce and three tucked ruffles, $1.89 regularly; sale price 85c

$1.50 Fine Cambric Petticoats 79c

Pretty petticoats in plain pinks and blue, made with knee flounce ruffles of fancy tucks. Fine for wear with lingerie dresses; $1.50 values; sale price 79c

98c Gingham Petticoats 55c

Fancy gingham petticoats in stripes, plaids and checks, cut full width. Have flounce and dust ruffle. Are excellent 98c values. Sale price 55c

CLEANUP OF
Trimmed Hats
MONDAY

Your Choice of Over 100 Trimmed Hats Monday for $1, Values to $6.50

This lot includes all colors, shapes and styles. All elaborately trimmed with flowers, wings, quills, ornaments and ribbons; values to $6.50. Monday $1.00



Untrimmed Shapes 25c, Values To $2.00. About 15 dozen untrimmed straw shapes, in all sizes and colors; easily trimmed into snappy street hats; values to $2.00. Monday..... 25c

Plain Sailors 75c, $1.00 Values. Made of rough straw, Knox block, finished with wide band. A few smooth black ones in the lot. $1.00 values. Monday 75c

Four Fine Wash Fabric Specials

12½c quality; fine dress ginghams in good assortment, plaids, checks, stripes. Per yard Monday..... 8⅓c

15c and 20c embroidered swiss and lawns in pretty barred effect; lawns are in small pattern designs. Monday per yard..... 12½c

39c Silk diminity in cream, pinks and blues; choice material for afternoon or evening wear. Monday per yard 25c

25c Japanese crepe, 32 inches wide, in blue and white, and pink and white stripes. Monday per yard 16⅔c

Toilet Parlors 3rd floor. One of the best workrooms in the city for the manufacture of hair goods. Janes, switches, coronet puffs, etc., made from your own combings $1.50

J. R. Lane Dry Goods Co.
327-329 South Broadway

Rugs at Cost

$8.00 French Brussels Rugs $4.95.

Pretty French Brussels rugs; size 4.8x7 feet; good colorings; Oriental patterns; regular $8.00 values. To close Monday..... $4.95

Gloves for Monday

$1.75 Long silk gloves in all sizes and extremely large sizes, 16-button length, in blacks and nearly all colors. Monday per pair.... $1.39

$1.50 SUEDE GLOVES 95c. Two-button suede gloves all colors and sizes, regular $1.50 values. Monday, per pair 95c

Summer Corsets

Without a doubt we are showing one of the most complete lines of corsets in the city. Not only is there great latitude in more expensive models, but the excellency of the cheaper models is worthy of your attention.

There are girdles in pink, blue and white stripes, girdle top corsets, long, short and medium bust models, long hip and comfortable summer net varieties, some with hose supporters, all per pair 50c

A Big Hosiery Bargain

LADIES' 25c HOSE 19c.

Ladies' fine black cotton hose, prettily embroidered in red, blue, white, pink or green. Selling regularly at 25c. Monday and Tuesday, per pair 19c

LIFE OF PERIL BRIDE ELECTS.

New York Heiress Courting Death by Yaquis.

Accompanies Husband to His Lonely Sonora Mine.

Indians Athirst for Blood of Young Couple.

Following their marriage in St. James' Church, Madison avenue and Seventy-first street, Monday, June 10, Mr. and Mrs. Sidney Beardsley Wood left New York for the bridegroom's camp in the mountains of Sonora, Mexico, where he has mining interests.



MR. AND MRS. SIDNEY B. WOOD.

The strangest honeymoon an heiress ever had will be spent in a stone fortress-like mansion which her husband has had built especially for protection of himself and bride from the Yaqui Indians, notorious as the most blood-thirsty of the race.

Mrs. Wood, formerly Miss Emma Lucy Washburn, heiress to a million-dollar estate (part of the Richardson "spite house" fortune) and reared in surroundings of luxury, has voluntarily elected thus to begin her married career.

Hidden away in the mountains of Sonora, distant about ten miles from Baroyeca, once the capital city of Mexico's northernmost State, is situated the camp of "Sid" Wood, as he is known by all who have more than a bowing acquaintance with the man. The Wood mine lies in the bottom of a cañon, only the shaft house and the dump piles marking its location in the midst of the tropical vegetation. The mine is one of the ancient Spaniards' discoveries and was partly developed centuries ago in the time of the conquest.

Through the rank undergrowth of the forest a path has been cleared for a distance of 600 yards to a circular open space 300 feet in diameter, in the middle of which stands a low-roofed slate-topped building of stone, its doors and windows strongly barred. On each side of the cañon tower up a thousand feet in the air the almost perpendicular walls, their barrenness emphasized by the luxuriant growth at the bottom.

At four equi-distant points on the outer rim of the cleared space great stone towers loom up above the tree-tops. At the base of each an iron door, stoutly reinforced with iron bands, gives entrance to a series of ladders built into the inner wall. At the top a thick walled parapet provides protection for the guard stationed night and day in each of the towers.

In the shadow of the walls of the big house lounge constantly twenty-five Mexican rurales, stationed there permanently by the Mexican government. In a barracks at one side of the clearing as many more of the chronically somnolent soldiers doze away their free time. The guard is continuous throughout the twenty-four hours, and each watch runs through a full half day.

RELENTLESS WARFARE.

For four centuries the Yaqui Indians, whose depredations in recent years have laid waste many Arizona ranches and whose very name in Sonora inspires greater dread than all the other dreaded things of that wild country combined, have waged relentless warfare on the men they hold to be usurpers of their rightful property. The mining wealth of Sonora has ever been the casus belli through all the centuries of never-ending struggle. The Yaquis hold firmly to the belief that before the invading hosts from Spain spread through the country they owned practically all of Sonora, a stretch of mountainous country roughly 300 miles long and half as wide. The Gulf of California and the Gulf of Mexico form the limits of their territory, as they deem it to be. Four mountains, Samowachi, Saparoa, Tetachiva and Baroyeca, are the Yaqui landmarks which form the northern and southern boundary lines.

Death has ever been the penalty paid by any Mexican with the temerity to invade this Yaqui land—if he came alone and failed to guard against ambuscade. The Yaquis' hatred for Mexico and Mexicans is a relic of the days centuries ago when Mexican padres occupied Sonora's mines and by force compelled the Indians to work as slaves in extracting the ore which the Yaquis themselves had uncovered. When, almost two hundred years ago, the Yaquis arose in force and deposed their masters, the Mexican priests, they regained brief possession of the mines. Later Mexican soldiers won back in a series of fights the properties, and the Yaquis once more became little more than slaves.

There is no longer any concerted plan of action on the part of the Yaquis. All their great chiefs are dead. Of the 8000 who less than five years ago kept all the country in a state of terror, only 3000 remain in Sonora. The other 5000 have been captured and deported to the southern part of Mexico, where they are worked with convict laborers.

BEST HATED MAN.

But the Yaquis no longer act in unison. Raids are spasmodic and not well planned. There is no unity of purpose in the Indians' procedure. With one exception the objects of each of the roving bands are individual and without relation to the others. The exception is "Sid" Wood. His life is today sought by every Yaqui in Sonora. To kill the American owner of the new stone house in the cañon near Baroyeca is the one common aim of all the Yaquis.

But to be the most hated man in all the country is to have achieved a distinction which few men, however ready to die, would care to claim. And that is the position "Sid" Wood, bridegroom, occupies in the minds of the 3000 Yaquis in the mountains of Sonora.

It is doubtful that a half dozen of "Sid" Wood's friends realize the true situation. Wood is not given to talking about himself, nor to magnifying dangers he has faced so often and so disastrously—for his enemies.

To one of his friends who had gained an inkling to the danger Wood faces from the time he enters Sonora until he is far beyond its borders the bridegroom replied to a question as follows:

"Why do I go back there and take my bride? I go because I have to. Mrs. Wood goes because she won't let me go alone."

Characteristic of the man was the answer in its brevity. His career, almost from the day he was first old enough to be able to exercise any individuality, has been similarly characteristic.

Williams College accepted Wood as a freshman in the class of 1901. He was then nineteen years old, silent to a point of taciturnity, and apparently imbued with few of the ideals and views common to his classmates. He was elected to membership to the Delta Psi fraternity in his freshman year. Wood preferred long, all night tramps about the hills encircling the little Berkshire town to joining in the pleasures of his classmates. It was common rumor before the end of his freshman year that Wood had built a half dozen lean-tos on top of the hills about the town. He frequently disappeared for two days at a time. No one ever accompanied him on his trips, and none shared the secret of his long jaunts.

LOVER OF ADVENTURE.

Wood invited one of his fraternity brothers, Stanley Washburn (no relation to his bride,) to join him on a trip to British Columbia during the summer of 1898. Together the two boys—neither was 21 years old—worked their way to the headwaters of the Saskatchewan River. Their plan had been to do prospecting, but when they learned no white man had ever braved the little river in a boat, the two boys built a raft and started on the perilous journey. Three times they were wrecked before they finally gave up the attempt. After having covered more than one hundred miles down stream, naming unofficially several mountains which have never since been explored by white men, the two boys left the river, bought a pair of saddle horses from passing Indians and started overland to a Hudson Bay trading post known as the Rocky Mountain House. Here they found the provisions they had cached there three months earlier entirely destroyed by rats. It was the end of a disheartening journey of 400 miles across country, the last fifty of which they had come on foot, both their horses having given out.

Both young men began their sophomore year together—Stanley Washburn, convinced that civilization was best for him thereafter and "Sid" Wood as enthusiastically firm in his love for the wild country. Wood accordingly found it necessary to start alone the following summer when he announced to his most intimate friends that he intended to spend his vacation in Indian Territory.

From Joplin, Mo., where he went to investigate the zinc mines for which the place is noted, Wood started to ride across Indian Territory. It was as he traveled through the lands of the Cherokee nation that he met a man who professed to be a half-breed Yaqui and who developed in Wood the desire to give vent to his surplus energy in a cause and a way wholly to his liking.

IS IMPOSED UPON.

"I learned later," Wood said in telling the story, "that my friend really had no Yaqui blood in his veins at all. He was employed by a newspaper published in St. Louis and circulated generally throughout the United States among the Mexicans hostile to the Diaz régime. His duties were to enlist money and volunteers to help the Yaquis in a great scheme to win back what they think is their own country. Back of this very altruistic-seeming scheme was a plot to carry the warfare into Mexico City itself, overthrow the government and put new men in power.

"Of all this part of the plan, of course, I knew nothing. The revolutionists' agent fired me with tales of the wrongs done the Yaquis and dwelt on the justice of their cause until I was convinced I could do nothing else except give all my services might be worth to help them win their fight.

"My informant told me that the Bronco Yaquis, the 'bad' Indians, who were acting as the ringleaders in the plot, had formed a Yaqui junta, or union, with headquarters in Tucson, Ariz. It was there I was to meet the chief of the Yaquis. But an accident prevented me from making the start that summer. I was breaking horses with several Delaware Indians one day when my bronco reared and fell over backward with me. My hip and leg were so badly crushed I was laid up for three days in Wagoner, in the Cherokee Nation and then was obliged to come back to my home, in Bridgeport, Ct."

INDIANS TEST HIM.

At the end of his junior year, in the summer of 1900, Wood started alone once more for Arizona. The Yaqui leaders, who were awaiting the young collegian, reports of whose daring and readiness to join them had already been much discussed, as much adversely as with crudelity, wasted little time in putting Wood through a series of tests which might well have discouraged an older and less enthusiastic man.

"When I reached Tucson," Wood explained, "I was speedily introduced to the old chief, Caheme, who immediately began my education in Yaqui warfare. Caheme, years before a captain in the Mexican army, knew his enemy as no other Indian could have known it. Of superior intelligence and with a cunning I never fathomed in all my association with him, Caheme was the master spirit of the little band of ten thousand he had to call upon, and when it is known that half of this ten thousand were squaws, the overwhelming conceit of this leader must be realized. To begin a campaign as ambitious as Caheme had planned, encouraged by the revolutionary Mexicans, with such a force seemed to me at first suicidal; but I soon learned that the women, who I quickly discovered were frequently the equals of the men in height and strength, were even keener for fight. Not one squaw was without a modern rifle, and all of them could shoot and kill as far as any of the men. Later, in actual skirmishes I found them even more resourceful in the face of defeat. Their ammunition gone and with many of the men skulking back from the thickest of the fight, the women would reverse their guns, and, using them as clubs, literally pound their way through the ranks of the Mexican regulars."

Wood returned to Williams in the fall of 1900, however, to finish his senior year. He had attended recitations less than a month, when a telegram from Chicago informed him that Caheme, accompanied by one of the Mexican revolutionists, was on his way to New York where he must appear. The conference was held in the Hotel Imperial. Wood listened to the old chief's pleas that he leave college and return to Arizona at once. A concerted movement by all the Yaquis had been planned for early November. The ultimate object was the seizure of all Sonora and the annihilation of every Mexican in the State.

CALL TO BE "CHIEF."

Caheme declared he was too old and feeble to lead the expedition successfully and beseeched Wood to return to his people, who were ready to proclaim him chief. But for the first time the college man refused to heed the call of the people whose cause he had championed, and the chief revolutionary leader returned alone to Arizona.

After leaving Williams College in the year 1900, Wood started for California, where he entered the law school of Leland Stanford University. After studying there for two months he left for Carson City, Nev., in the spring of 1901, where he entered the law office of Samuel Platt, United States Attorney for Nevada, and began reading law.

In 1901 Wood went among the Navajos in Arizona. He says:

"I was with them for six months. I discovered they owned a million sheep on the reservation, and not one of 'em was a real sheep. They had been inbred till there wasn't any wool left on one of them. It didn't seem right to me."

In consequence Wood went on to Washington in the spring of 1903, where he laid the matter of the sheep that weren't "real sheep" before Secretary Taft. The next day Wood started back to the Navajo reservation with an appointment from President Roosevelt as stock agent. The following eighteen months Wood was busy superintending the introduction of new rams into the reservation. At the end of this time the yield of wool per sheep had jumped from less than two pounds to more than seven pounds.

Although he had not returned to t em since his dismissal from college, Wood had kept in touch with the Yaquis and had followed their frequent, always successful attacks to regain their foothold in Sonora. Caheme had been shot and killed from ambush a year earlier while he was on his way to make a treaty with the Mexicans.

PLAYS PEACEMAKER.

"It seemed time for me to get on the ground and see just how things stood," Wood explained, "and so I left the Navajos early in 1904 and headed for Tucson. Mompoche was the new chief, and, unlike Caheme, his policy was to make a lasting peace with the Mexicans. Under his leadership the remaining Yaquis had been brought round to favor the idea. When I came among them I was immediately commissioned to meet Gen. Torres, head of the Mexican army in Sonora, and effect a peace if possible.

"Gen. Lorenzo Torres is in charge of fifteen thousand soldiers in Sonora and, under a contract with the government, feeds and clothes them all. On his ranches he works the soldiers beside peon labor. The peons are paid by Torres. The soldiers are paid by the government. Obviously the more soldiers in Sonora the more provisions Torres sells, the more soldiers at work cultivating Torres' crops and fewer peons he need employ. With peace declared between the Mexicans and the Yaquis, Sonora would not need one-third its present military guard. It didn't take me long to discover these very evident facts and peace began to look unlikely."

Before Wood reported his failure to gain the peace Mompoche sought, and as he was about to start back to Tucson to admit the impossibility of ending the warfare he was approached by an old Yaqual, whose life he had saved four years earlier. The Yaqui, Juan Algardo by name, told Wood of an immensely rich deposit of silver near Baroyeca. Algardo explained that the mine was one of those stolen from his tribe in the sixteenth century and worked by the Mexican padres then. It was now owned by four Mexicans, who knew little of its value and who were not working it.

"It seemed to me more important to investigate this story than to hurry to report my failure to get peace," Wood said. "The Yaquis wanted peace and I realized I might not have a chance to look over mines in Sonora if I waited to tell Mompoch. I hadn't been able to do anything. So I went to the mine."

TROUBLE THREATENS.

Before Wood reached Tucson word of his failure had preceded him. To a few of the leaders it had also become known that Wood had begun negotiations to gain possession of one of the ancient Yaqui mines. Wood's description of the result of this information on the Yaqui's part is graphic. He said:

"Yaquis, like other Indians, do not waste time giving or hearing explanations. I had failed. I had started to get one of their old mines. That was enough. A Yaqui and I after that could only do business behind the butt of a gun. So when I found out Mompoche knew all I had done I turned south again and didn't try to walk into trouble."

It is now eight months since Wood received a title to his mine. Mompoche was killed in a skirmish with the rurales less than ten miles from Wood's camp the very day the title was transferred. At about the same time Wood was awarded a contract by the Southern Pacific Railroad to build seventy miles of track from the Gulf of California to the Yaqui River, from Guaymas to Corcroit. Beginning in December of last year Wood rushed the work through to completion by May 1.

Forty-eight Mexicans were killed by the Yaquis during the construction of the railroad. Thirty-three of the guard of one hundred rurales were also killed in the five months of the road's construction. On one occasion the mule on which Wood was riding was shot dead through the neck by a Yaqui firing from ambush.

Origin of Kipling's Humor.

Rudyard Kipling undoubtedly got his wit from his maternal grandfather, the Rev. George B. Macdonald, a Wesleyan clergyman. In the days when young Macdonald was courting the lady whom he afterward married, the father-in-law-to-be—an aged Methodist with extremely strict notions in regard to the proprieties—was injudicious enough on one occasion to enter the parlor without giving any warning of his approach. The consequence was that he found the sweethearts occupying a single chair. Deeply shocked by this spectacle, the old man solemnly said:

"Mr. Macdonald, when I courted Mrs. Brown she sat on one side of the room and I on the other."

Macdonald's reply was: "That's what I should have done if I had been courting Mrs. Brown." — [Chicago News.

Two Seattle men, Asahel Curtis and W. M. Price, have penetrated the heart of the Olympic Mountains and reached heights there that are believed never before to have been traversed by either white men or Indians. They got within three miles of the mountain, and scaled three hitherto unclimbed peaks, during their expedition.

Another Dip in Prices.

There is always something interesting in the way of price reductions at Parmelee's. Make it a point to visit this store when you need china, silverware or anything for the dining-room or kitchen. You'll find what you want—and the newest and best of its kind—at the right price. This week we offer money-saving specials in many departments that prove "Patronizing Parmelee's Pays."



Cut Glass Bargains

Besides having the exclusive agency for the famous Libbey cut glass, we sell many other imported and domestic makes, showing an assortment and range of qualities that can't be equalled any where else in the Southwest.

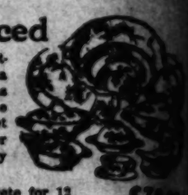
Water Pitchers: beautiful patterns, deep rich cutting—was $6.50, now..... **$4.50**

Vases for long stemmed flowers—ten inches high—formerly $3.50, now..... **$2.00**

Water Set, consisting of richly cut pitcher and six glasses to match. Formerly $5.00. Now..... **$3.75**

Nappies—Six-inch size, with handle—deep rich cutting. Was $2; now..... **$1.25**

Dinner Sets Reduced



This week we offer three special patterns in beautiful decorated French china dinner sets. The shapes and decorations are all new and popular. We cut the price just to stimulate trade and get more people acquainted with our dinner set department, where all that is really desirable can be obtained.

$37.50 French china dinner sets, complete for 12 persons., This week..... $3[illegible]

$35.00 values for..... **$27.50**

$30.00 values for..... $2[illegible]

Another Shipment of Tomato Novelties

We have sold so many of these that it seems as if every home in Los Angeles must have one or two, but the demand still increases. Another large shipment just placed on sale. They have the natural tomato shape and coloring.

Mayonaise dishes, small	25c
Mayonaise dishes, medium	50c
Mayonaise dishes, large	$1.00
Sugar and creamer, pair	75c
Salad sets, 13 pieces	$3.50
Tea sets, 3 pieces	$1.75

Automatic Refrigerators

If we could meet you face to face and show you the wide difference between ordinary refrigerators and the "Automatic," you'd buy an automatic. Uses less ice—preserves food better—will last a lifetime. All sizes. All prices.



Household Department

All the handy and helpful utensils for the housekeeper are here. Newest and best in granite ware, tin ware, Stransky cooking utensils and the thousand and one articles for the kitchen and dining room. We also carry a full line of household paints, garden hose and garden tools.

Specials in Fine Haviland China

The shapes are all new—a variety of pure floral decorations to choose from. Prices are just a trifle more than half.

65c dessert plates	[illegible]
85c salad plates	[illegible]
$2.00 berry bowls	$1.[illegible]
$3.00 chop plates	$1.[illegible]

Ice Cream Freezers

We sell and recommend the famous "White Mountain" ice cream freezers, known to be best in every way. Easier to operate, less time to freeze nice smooth cream. All sizes from 1 quart up.

Parmelee-Dohrmann Co.

436-444 South Broadway

Suggestions

For summer wear. Silk suits, jumper and shirt waist styles, shirt waists of linens and light silks, lingerie, net and mull dresses, and a



Bargain Table

Of linen suits, linen coats, Peter Thompson suits, wash dresses at

Half Price

For three days' clearance before the Fourth. A grand opportunity to save money on your vacation togs. Over forty styles in wash skirts at $1.50 and up.

Burgwald's Cloak and Suit House
314 South Broadway

MEN BECOMING SUBJUGATED.

THREE HUNDRED OCCUPATIONS WOMEN HAVE ENTERED.

Of Ninteen Industries More Than Fifty Thousand Women Are Employed in Each—Some Startling Figures Are Found in the U. S. Census Reports.

The census reports for 1900, when published in detail, will show that women are engaged in more than 300 different occupations as bread winners, and of these there are nineteen in which more than 50,000 women are employed. It is significant of the curious extent to which the women, the weaker vessel, is confined to manual labor, that all the lawyers, doctors, preachers, writers and artists, exclusive of those who teach, will not make a strictly professional combination sufficient to get into the 50,000 class.

This table gives the nineteen occupations with 50,000 women workers, and the percentage of the total of 4,883,640 breadwinners in each class:

Occupations—	Number.	Pct.
Servants and waiters	1,189,161	24.4
Farm laborers	458,405	9.4
Dressmakers	338,114	7.0
Laundresses	328,455	6.7
Teachers	327,206	6.4
Farmers	307,798	6.4
Textile mill hands	231,458	4.6
Housekeepers	186,929	3.0
Saleswomen	142,285	2.9
Seamstresses	128,724	2.6
Nurses	107,691	2.2
Laborers	105,916	2.2
Typewriters	85,086	1.8
Milliners	82,986	1.7
Clerks	81,000	1.7
Book-keepers	71,896	1.5
Tailors	61,371	1.2
Boarding and lodging	55,455	1.2
Musicians and music teachers	52,010	1.1
	4,292,594	88.8

To understand just how the woman who works is progressing it is worth while remembering that among the domestic servants, nurses, laundry workers, dressmakers, milliners, boarding and lodging-house keepers, housekeepers and stewards, and seamstresses, the women far outnumber the men. This is natural, for these are the purely feminine occupations in which the housewife has merely broadened her life in the direction of working for others, and generally for other women.

But there are other occupations where the women have driven the men to the wall. There are two notable instances, the teachers and the typewriters, in which class is included of course the stenographers.

Teaching not so long ago was exclusively a man's work. He imparted instruction and wielded the rod in about equal quantities. Then the women started in to teach the children and the child was taught at its mother's knee. The result is startling. According to the census figures there were in 1900, 327,206 women and only 118,481 men engaged as teachers in schools and colleges. In other words, nearly three-fourths of all the teaching in the United States was done by women. Today the percentage of three women to one man is probably below the average.

Less than two generations ago when Robert R. Hitt, later a distinguished member of Congress, reported the debates between Lincoln and Douglass for the Chicago Tribune, almost every stenographer in the world was a man. Now the census reports show 85,086 women and only 25,794 men as stenographers and typewriters, the women outnumbering the men in the proportion of more than three to one.

In the textile mills the sexes are represented about evenly, but there are four times as many women as men engaged in boxmaking, and in almost every line of industrial work, except those involving the exercise of great strength, the man is complaining of the competition of the woman.

Were it not for the marriages which transfer the woman from the shop to the home there is no telling how complete the industrial subjugation of the man might become in the near future.

BITS OF VERSE.

Lyrics Unsung.

O, believe not those who say,
Song hath had its perfect day!
Tones of infinite sweet change
Tremble past our hearing's range;
Rays beyond the violet
Eyes of ours behold not yet!
Here a gage will I throw down—
We are not the ages' crown;
After us are coming those
To whose senses, shall unclose
Beauty hidden from our sight
In a fold of common light—
Music, shut in Eol's cell,
Sweeter far than Arion's shell!
Touched to soothe the savage sea!

Who will answer this to me,
When I ask if any deem
That the poet's song and dream
Have not reaches unexplored—
Deeps unsounded—heights unsoared?
Nay! To every race and tongue
There are lyrics yet unsung!
For this life of man keeps pace
To a mighty step in space;
And the mists that round us drift,
Ever more and more uplift!
O, the Father still creates;
And the child in wonder waits,
Ready new delights to find
Where before the eyes were blind—
Where before the ears were dead!
So, I say, as I have said,
There are lyrics yet unsung—
Unto harps as yet not strung!
—[Edith M. Thomas in the Outlook.

The Afterglow.

After the golden day has passed
In fiery state to the west,
The dim, cool twilight falls
The season of quiet and
rest;
And we sit and dream as the
low,
In the silent peace of the
And so, when the noontide
high,
The way is hard to
And the road is long to
bys,
Where we hope the
youth to meet.
The long, rough paths the
so
Will smoother seem in the
And when the shadows of
And we near the end
way,
May we sit and wait for
call
In the long, cool calm of
day.
While our eyes behold
burns low,
The star of Hope in the
—[V. Stan

A Sea Chant.

Night long I heard the
dertone,
The interminable sobbing
And now that morn
dolorously
I mark the riotous
blown,
Tempestuous and
hurled prone
Upon the stark sand
glee
Of the mad wind, its
Mingles with ocean's
moan.

Not so yestreen, when
flamed the sun,
Flinging athwart the
troda path,
Tinging the sky with
and strange!
The black night
tery of wrath,
This mood demonic (reason
none.)
This weird and
change!
—[Chicago

Judge U. M. Rose of
Ark., owes the honor of
as one of the United
to the World Peace
speech he made in
the President was a
never had met the
day. Judge Rose is
old and never has
speaker. Though he
years on the highest
State, he frequently
litical office.

Headquarters For 4th of July Flags

Printed Muslin Flags, bright colors, from 2½c per dozen to 50c each.

Imitation Bunting Flags, mounted on staffs with gilt ornaments; 5c, 10c and 15c each.

All An[illegible]

American made [illegible] priced in honor [illegible] posed of merch[illegible] superiority of A[illegible] them at lower pr[illegible]

American Prints 5c

Prints from the celebrated American Print Works, located in Fall River, Mass. These mills are justly famous for the best washing percales, which are warranted cold vat dipped, free from all substances and are specially [illegible] for family use. American prints in all colors on sale Monday [illegible] at, a yard .....

American Made Shir[illegible]



American Made Shirt W[illegible]

$3.50 Values for [illegible]

From fabrics woven in American mills, American cotton, made into garments by American Manufacturers—those beautiful waists to be sold tomorrow. 100 of this season's choicest styles, made to sell at $2.50 to $3.50, on sale Monday at .....

50c Neck Ruchin[illegible]

Short lengths of Neck Ruching from the Pre-Inventory Sale, all styles, colors in regular 25c, 35c and 50c, on sale Monday at a yard .....

American Untrimmed Hats Less Than 1-2

Your choice of untrimmed hats in dress shapes or hood shapes for women and children; every wanted color, as well as black or white; values up to $1.00. American sale price 24c

American Made Child[illegible]



Childre[illegible] City fr[illegible] gingha[illegible] terials [illegible] from 6 [illegible] lines.

American Made

Sacque[illegible] worn styles; [illegible] values.

American Made Rib[illegible]

All silk plain taffeta ribbon; width [illegible] inches; colors white, pink, blue and cardinal; also all silk Dresden ribbons in beautiful combinations; manufactured in Paterson, New Jersey; regular 25c value. American sale price 19

Headquarters ∴ For ∴ 4th of July Flags

Printed Muslin Flags, bright colors, from 2½c per dozen to 50c each.

Imitation Bunting Flags, mounted on sticks with gilt ornaments; 5c, 10c and 15c each.

Hair Goods Dept.

Women who have investigated do not hesitate to say that this department ranks first among hair goods stores in Los Angeles. The newest and most reasonably priced goods are shown here.

FREE TRIAL OF MME. WILBUR'S CREAMS.

Tested by California water and sunshine. Doctors and nurses buy them daily.

Central DEPARTMENT Store

THE STAR TRADING POINT

609 to 619 S. BROADWAY LOS ANGELES

Your Money's Worth or Your Money Back

American Jewelry Sale

Gentlemen's $1 cuff buttons 49c

$1.50 and $2.00 solid gold stick pins 79c

Ladies' or gentlemen's lockets. $5.00 lockets for $2.50; $4.00 for $2.00; $3.00 for $1.50; $2.00 lockets for $1.00.

$2.00 combs, only one slot to a customer, Monday 95c

Choice of any jewel set comb in the department, Monday, value up to $8.50, for $4.75

Monday Special

Supreme Blend Coffee, regular price 28c per pound.

22c Per Pound

All American Sale for Week of America's Birthday

American made goods to the front Monday—interestingly displayed and specially priced in honor of America's Natal Day. A collection of special offerings composed of merchandise "Made in the United States," a demonstration of the superiority of American goods, proof that the Central Department Store sells them at lower prices than other stores do. That's the program for the three days before the Fourth—a celebration in which you are cordially invited to participate. It's to be an extraordinary week—made doubly so by the addition and further price reduction of all broken lines left from our Pre-Inventory Sale. Thousands of dollars worth of merchandise will be offered Monday at a fraction of original worth.

American Prints 5c

Prints from the celebrated American Print Works, located in Fall River, Mass. These mills are justly famous for the best washing prints and calicoes, which are warranted pure cloth vat dipped, free from all foreign substances and are specially adapted for family use. American prints in all colors on sale Monday at, a yard 5c

American Made **Towels**

Bleached bath towels from the famous American mills in Sussex, New Jersey, whose products are noted for wearing qualities. Large size double thread bath towels; regular price is 15c. American sale price 9c

Bleached bath towels, extra large size, heavy weight, double thread, splendid towels for high class hotels and apartment houses, 25c value. American sale price 17c

Bleached bath towels, Sussex Mfg. Co.'s Jumbo size, sold by many stores for 75c; our regular price is 50c; American sale price 39c

American Made **Wash Goods**

20c Values for 9c

Productions of the famous Arnold Print Works, whose goods bear a world wide reputation for reliability and service; new summer styles in cotton voiles and batistes; lines selling throughout the country up to 20c a yard. On sale Monday at, a yard 9c

American Made Lawns and Organdies

New floral designs in beautiful patterns and colorings, this season's choicest wash fabrics, specially priced for the American Sale, a yard 19c

American Go-Carts

Made of the finest spring steel with spring tubing finished in enamel, upholstered in leatherette, rubber tired wheels; cart has a reclining back, adjustable to three positions; can be folded small enough to put in a dress suit case, and may be conveniently taken on street cars or railroad trains. Special Monday $8.45

American Made **Shirt Waist Suits**

1000 Cotton Shirt Waist Suits—materials of finest Lawns, Mulls or Fancy Ginghams; garments from New York, Philadelphia, Baltimore, and other Eastern cities; a representative showing of all the best American productions; regular shirt waist or princess styles, at prices ranging from $20.00 down to $10.00, $7.50, $6.50, $5.00, $3.98, $2.98 and **$1.98**

American Made

Silk Petticoats

$10 Values for $5

The Silks are made in Paterson, New Jersey, and the Petticoats are manufactured in New York City, Philadelphia and Chicago. Our assortment includes black and every wanted shade in a complete line of this season's newest styles. For this American sale we offer 500 regular $8.50 and $10.00 silk Petticoats at, each **$5.00**

American Petticoats, Sorosis style; serviceable, dependable Petticoats, manufactured in Ionia, Michigan; the best made, best fitting, best wearing Underskirts ever shown in this city. Specially priced for the American Sale at $3.98, $2.50, $1.75, $1.50 and **$1.25**

American Made **Dress Goods, Silks and Velvets**

New Stylish Suitings from the famous dress goods mills at Jamestown, N. Y., selected from lines made to sell at 60c and 75c a yard; popular styles in plain and fancy fabrics, of wonderful wearing qualities, offered for the American Sale at, yard **39c**

Finest, Cleanest Cream Sea Side Serge, made in Passaic, New Jersey, by one of the greatest mills in the country; manufactured from pure worsted yarn, and is free from specks; best $1.50 quality. American Sale price, a yard **98c**

Broken lines of Plain and Fancy Silks, contracted for by our buyer on his last visit to the silk mills at Paterson, New Jersey; the entire mill surplus of silks worth up to $1.25 a yard; all colors, late novelties, and a fair quantity of black taffeta; on sale Monday at, a yard **46c**

Silk Velvets in three, five and seven yard lengths; ends of $1.50 and $2.00 qualities, from the mills at New London, Conn. Chiffon and paon velvets in black and a complete line of colors, on sale Monday at, yd **68c**

25c to 85c Embroideries, Choice 12½c

After-Inventory Clearance of thousands of yards of fine Swiss and nainsook embroidery; this season's choicest designs in fine edges, bands and insertions; many match sets included; lines that formerly sold at prices ranging from 25c to 85c, all on sale Monday at, a yard **12 1-2c**

American Made **Laces**

10c Values for 6 1-4c

Normandie Flat Val and Point de Paris Laces made in Zion City, Illinois. Beautiful patterns in edges and insertions from 1½ to 7 inches wide. Our regular 10c lines. Specially priced for the American Sale, a yard **6 1-4c**

American Made **Veilings**

$1 Values for 69c

Wash Chiffon for Automobile Veils; black, white, brown and blue; made with wide twilled satin selvedge, the firmest, strongest veiling in all the world; $1.00 quality. Specially priced for the American Sale, a yard **69c**

American Made **Muslin Underwear**

Exceptionally good values in Undergarments made from American cotton by American women in clean, light, healthy sewing rooms, where sanitary conditions are perfect. No better under muslins in all the world—and nowhere else such low prices.

Cambric Corset Covers—trimmed with lace or embroidery, tight fitting backs, regular 20c values—American Sale Price 9c

Cambric Corset Covers—several styles, trimmed with Torchon Lace or Embroidery edges, finished with pearl buttons, regular 25c Covers—American Sale Price 18c

Cambric Corset Covers—several styles, trimmed with Laces, Embroidery and Ribbons, French style backs, regular 35c values—American Sale Price 25c

Nainsook or Cambric Corset Covers—tight styles, elaborate trimmings of Val. Lace Insertion and Baby Ribbon, regular 65c Covers—American Sale Price 50c

Cambric or Nainsook Gowns—White Petticoats, Drawers or Corset Covers, prettily trimmed with especially fine laces, regular $1.50 values—American Sale Price 95c

Women's Cambric Drawers—good quality material, made with hem, lace trimmed, regular 15c values—American Sale Price 9c

Cambric Gowns—four styles, trimmed with lace or embroidery insertion, square or V shape or chemise styles, regular 75c values—American Sale Price 49c

Complete and beautiful assortment of finest Under Muslin in all the new styles, including combination suits, beautifully trimmed with dainty laces, embroideries and wash ribbon—priced for the American Sale at $1.98, $2.50, $2.98, $3.50, $3.98, $5.00 up to $20.00.



Justrite—America's Best Corset

In all that stands for corset goodness—in quality of material, of boning, workmanship, fit, comfort, shapeliness, the G. D. Justrite Corsets stand first. They are made by the Gage-Downs Company of Chicago, and are shown here in all styles and every size.

Prices $1.00, $1.50, $2.00, $2.50, $3.00, $3.50, $4.50, $5.00.

An expert corsetiere always in attendance

American Made **Shirt Waists**

$3.50 Values for $1.35

From fabrics woven in American Mills out of American cotton, made into garments by American Manufacturers—those are the shirt waists to be sold tomorrow. 100 dozen of the season's choicest styles, made to sell at from $2.50 to $3.50, on sale Monday at **$1.35**



50c Neck Ruchings 22c

Short lengths of Neck Ruching left from the Pre-Inventory Sale, all styles and colors in regular 25c, 35c and 50c lines, on sale Monday at 8 yard **22c**

American Made **Parasols, Gloves, Handkerchiefs**

$1.75 Parasols 95c.

from the largest factory in the world. Hemstitched, embroidered or trimmed with insertion, all white or with colored borders, natural wood handles, $1.25 to $1.75 values, on sale Monday at **95c**

$1.50 Gloves $1.15

Women's 1 clasp Mocha Gloves; Paris Point Stitching; colors mode, grey and brown; select skins; perfect fitting; exceptionally good quality; a well known brand, made in Gloversville, New York, regular $1.50 values—American Sale Price **$1.15**

15c Handkerchiefs 6 1-4c.

Embroidered and lace trimmed Handkerchiefs, made by New York manufacturers, hemstitched with corner patterns, embroidered all around, lace edged or colored borders, no better handkerchiefs sold anywhere at 10c, to 15c, American Sale Price **6 1-4c**

American Made Toilet Goods—Prices About Half

Handkerchief Extracts made by the A. J. Hebert Co., Milwaukee, Wis., Crabapple Blossom, Princess, Violet, Carnation, White Rose and Stolen Sweets, regular price 50c ounce, Monday, including bottle, ounce 23c

Toilet Soaps made by Swift and Co., Chicago, highly perfumed, Lilac, Orange Blossom, Violet, Rose, Carnation, always 10c, Monday 5c

Hood's Tooth Powder, made by the C. I. Hood Co., at Lowell, Mass., always 25c. Monday 15c

American Made **Hosiery and Underwear**



Women's fine plain and mercerized black lisle hose; spliced heel and toe; double sole; fast black; exceptionally good quality; manufactured by a well-known mill in Lynn, Mass.; regular 25c value. American sale price 19c

Women's fine black lisle hose; spliced heel and toe; guaranteed absolutely fast black; good quality; manufactured in Rockford, Ill.; regular 29c value. American sale price Monday 21c

Women's fine ribbed cotton vests; low neck; sleeveless; plain and fancy crochet yokes; extra good quality; manufactured in Rochester, New York; regular 35c value. American sale price 21c

Women's fine ribbed shaped cotton vests; high neck, long sleeves; high neck, short sleeves; high neck, sleeveless; also knee and ankle tights to match, made by the Harvard mills, Wakefield, Mass. American sale price 39c

Women's Fine Ribbed Shaped Cotton Vests; high neck long sleeves; high neck; short sleeves; low neck, sleeveless; made in Massachusetts, regular 69c value—American Sale Price 49c

American Untrimmed Hats Less Than 1-2

Your choice of untrimmed hats; dress shapes or hood shapes for women and children; every wanted color, as well as black or white; values up to $1.00. American sale price 24c

American Made **Kimonos**

75c Values for 49c

Long or short kimonos; some with fitted back; pretty patterns; trimmed with plain lawn borders; Japanese styles in good American materials; 75c values at this American sale, price 49c

American Made **Shoes, Clearing All Broken Lines**

All broken lines of Women's and Men's Summer Footwear—all odd sizes left from the Pre-Inventory Sale will be offered at half and less than half price.

Women's One, Two and Three Strap Sandals, values to $2, Monday, a pair... 98c

Women's Tan Oxfords, large sizes only of regular $2 lines, Monday a pair..... 88c

Women's White Canvas Oxfords, large sizes only, reg. $1.50 lines, Monday, pr. 85c

Men's White Canvas Oxfords and Cooley Cloth Shoes; $1.50 lines, Monday, a pair..... 98c

American Made Belt Buckles

50c Values for 25c

A new York manufacturer's handsomest designs in Belt Buckles, round, square and oblong shapes, two-tone effects or set with jewels, better than imported buckles, at $1.00, these, our regular 35c and 50c lines, on sale Monday at 25c

25c Pound Paper For Per Pound 13c

In order to close out in a one-day sale, we offer one of our most popular papers—the Swiss Cloth, a new, up-to-date fabric paper at half-price. The package contains 110 sheets and our regular price is 25c, special for Monday only, 13c POUND, OR TWO POUNDS FOR 25c.

Envelopes to match, 8c PACKAGE, OR TWO FOR 15c.

No telephone or C. O. D. orders and none delivered.

American Made **Children's Dresses**

$2.50 Values for $1.69



Children's dresses manufactured in New York City from splendid American fabrics, fast color ginghams, chambrays and other washable materials; pretty styles; nicely trimmed; sizes from 6 to 14; regular $2.50 lines. On sale at **$1.69**

American Made **Infants' Sacques**

50c Values for 25c

Sacques made by American women—to be worn by American babies; pretty, dainty styles; delicately trimmed; 50c values. On sale at **25c**

American Hand Bags

Our entire stock of carefully selected hand bags or shopping bags, including plain and fancy leathers of every desirable kind and in every fashionable style. Frames and locks are of best quality and are shown in endless variety. Choice Monday at ..... **Half Price**

American Made **Ribbons** **25c Values for 19c**

All silk plain taffeta ribbon; width 4 inches; colors white, pink, blue and nutmeg; also all silk Dresden ribbons in beautiful combinations; manufactured in Paterson, New Jersey; regular 25c value. American sale price 19c

All silk Dresden ribbons; width 6 inches; in all the very newest color combinations; manufactured by one of the largest and best mills in the United States; regular 35c values. American sale price, a yard 25c

American Made **Cottons**

The United States is the world's market for cotton goods. This store is headquarters for the best known brands—Fruit of the Loom, New York Mills, Pride of the West, Wamsutta, Pequot, Hill, Mohawk Valley, Lonsdale and many others.

12 1-2c Bleached Lonsdale Muslin, on sale Monday, limit of 10 yards to a customer, a yard 9c

80c Bleached Sheets, best Mohawk Valley make, on sale Monday, limit of 4 to a customer, each 59c

Mohawk Valley Bleached Pillow Cases, size 45x36, on sale Monday, limit of 6 to a customer, each 15c

American Sale of Curtains

Corded or fringed Tapestry Portierres, two tone effects in red, blue and green, 3 1-2 yards long, 50 inches wide $15.00 values, on sale Monday at **$9.25**

Fine Madras Curtains, red, white and blue cross stripes, beautiful window draperies, $1.50 values, on sale Monday, at, a pair **98c**

Latticed Art Curtains, finest linen braids, worked on French Net, artistic effects in red, white and green, $9.25 values, on sale Monday at, a pair **$5.00**

American Made **Crockery and Glassware**

From potteries at Zanesville, Ohio, come notably handsome art vases, jardinieres and cuspidors. Following lines are specially priced for the American Sale.

Our entire stock of Bric-a-brac vases, hundreds of handsome shapes and patterns, choice at ..... **1-4 Off**

25c large brown cuspidor, 7c.

50c large cobalt blue and gold or grey and gold cuspidor, 19c.

The United States Glass Co.'s choicest pieces, beautiful copies of fine cut glass, 15c values in pitchers, celery dishes, creamer, sugar, cake stands, berry bowls, plates, decanters, on sale Monday at 8c

Best semi-porcelain dinner ware from the renowned potteries at East Liverpool, Ohio, 100-piece dinner set, worth $10.50 for $7.25; 50-piece dinner set, worth $5.50, Monday for $3.25

Sale of Men's Suits at Half Price

As a result of the tremendous trading during our Pre-Inventory Sale, many lines of men's suits are badly broken—a wrong which we propose to right Monday in a sensational offer of all odds and ends at half the regular marked prices.

Men's $15.00 Suits for $7.50
Men's $20.00 Suits for $10.00
Men's $25.00 Suits for $12.50
Men's $30.00 Suits for $15.00
Men's $35.00 Suits for $17.50



These are our regular goods—of that high quality which has at once placed this store in the front rank of men's outfitters. The sale is for Monday only. Early choosing is advised.

Boys' Suits At Half Price

Inventory time brings to light overstocks in certain lines of boys' suits. In order to make a quick clearance we offer all broken lines and odds and ends in our boys' and children's clothing Department at ..... **Half Price**

Boys' Norfolk and double breasted suits, with knickerbocker or straight trousers; ages 8 to 15 years; plain and fancy mixtures; also Russian and sailor blouse suits in plain colors and fancy grays; values up to $5.00. On sale Monday at $2.48

Boys' linen, crash and white duck hats and caps; all shapes and colors; 35c values. On sale Monday at 17c

American Made Men's Wear

Special showing and sale of new arrivals in four-in-hand ties; popular patterns in stripes, plaids, checks, dots, figures and plain colored silks; equal in appearance and durability to 50c and 75c neckwear. On sale Monday at 25c

Broken lines of men's underwear; a big purchase of American silk, lace weaves; plain and fancy lisle garments; $1.50 to $2.50 values. On sale Monday at 78c

Men's plain and fancy underwear; balbriggan, mesh, cicisenette and lisle; all sizes in every line; 50c value. On sale Monday at 33c

Men's shirts; fancy percales, silk fronts, madras; also plain white with plain or plaited front; regular $1.00 values. Monday 55c

---

The Afterglow.

After the golden day has passed
In fiery state to the waiting west,
The dim, cool twilight falls at last
The season of quiet and thoughtful rest;
And we sit and dream as the day is low,
In the silent peace of the afterglow.

And so, when the noonday of life is high,
The way is hard to our weary feet,
And the road is long to the journey's bye,
Where we hope the dreams of our youth to meet.
The long, rough paths that we've trod so
Will smoother seem in the afterglow.

And when the shadows of twilight fall
And we near the end of life's busy day,
May we sit and wait for the welcome call
In the long, cool calm of the peaceful day.
While our eyes behold, as do those that burns low,
The star of Hope in the afterglow.

—[V. Stanley Bottom.

A Sea Change.

Night long I heard the [illegible]
dertone,
The interminable sobbing of the sea
And now that morn breaks dim and
dolorously
I mark the riotous surges leap
blown,
Tempestuous and towering,
hurled prone
Upon the stark sand reaches; and
glee
Of the mad wind, its maniac mo
Mingles with ocean's dithyra
moan.

Not so yesterday, when
flamed the sun,
Flinging athwart the waves
trous path,
Tinging the sky with colo
and strange!
The black night wrought th
tery of wrath.
This mood demonic (reason see
none.)
This weird and inexplicable
change!

—[Clinton S

Judge U. M. Rose of Little Rock, Ark., owes the honor of being named as one of the United States delegates to the World Peace Congress to a speech he made in Little Rock when the President was a guest. The Judge never had met the President before that day. Judge Rose is nearly 70 years old and never has been a political seeker. Though he was for many years on the highest bench in his State, he frequently had declined political office.



Outing and Vacation Sale

BOTH PHONES EXCHANGE 337

The Broadway Department Store

Broadway, Cor. 4th., Los Angeles — Arthur Letts

Are Your Eyes in Good Condition? Visit the Optical Parlors, Third Floor. Examination Free

Fireworks for the Fourth at Our Fireworks Annex 422 South Broadway

New Business Hours

Beginning Saturday, July 6th.

Next Saturday we will begin, as usual, our summer half holidays. Store will close at 12:30 Saturday and every Saturday until September 19th.

Store will be closed all day July 4th. Read the papers on that day for an important announcement. Help the early closing movement by doing your Saturday shopping as early as possible. We intend to fill the half day brimful of shopping interest to you. Be sure to read Friday evening papers.

A Timely Opportunity to Save on Supplies You Need

For Beach ::: For Mountain ::: For Camp

Have you planned a vacation? Are you going away? Do you need supplies for beach or outing? If you do, you can save money at the Broadway on the very things you want most. Timeliness—that's the underlying principle of all Broadway sales. What you want most, when you want it, and at a price that will save you money. The hat, the suit, the parasol, the fittings for summer cottage, from the grip you take with you to the grocery supplies you'll need while there. We'll be ready for a three days' sale beginning Monday.

Brown Silk Gloves

16 Button Lengths Worth $2.50.... $1.98

Brown silk gloves in the much wanted leather and onion shades. All sizes in the full 16-button length. Made from heavy lustrous Milanese silk. Regular $2.50 kind for $1.98 Monday. Aisle 1.

NEW SILK GLOVES—A full line of black and white, 16-button length at from $1.25 up to $3.50. Aisle 1.

Outing Sale of Waists

Lawns, Silk, Lingerie. Values to $5

$1.00 Each



A great gathering of waists for the vacation outing sale Monday. The lot consists of lawn and lingerie waists, silk waists, some fancy silk suspender styles. Some few of the waists were priced regularly at $1.25, others $1.50. A great majority of them range in price from $2.50 up to $5.00 and even some $6.00 ones.

The lawn waists are in different styles with allover embroidery and embroidered fronts. Crisp new waists, every one of them.

The silk waists are odds and ends, plain tailored and fancy lace trimmed. Good values at $5.00 and $6.00. Then there are a number of silk suspender waists, plain and fancy silks, made with tucked girdle, values at $2.50 and $3.00, all included in this big sale Monday, second floor, at $1.00.

50c Gauze Lisle Stockings, White Ones, At This Outing Sale 35c

To introduce you to a great collection of high grade stockings for this outing and vacation sale we offer a line of regular 50c white gauze lisle stockings at 35c. Plain gauze or lace boot effect. New designs, full fashioned. Made with spliced heel and double sole. No phone or mail orders. 35c pair Monday, aisle 5.

LACE HOSIERY 35c.—A new line, new patterns, imported, full fashioned. Equal to many 50c lines, aisle 5, 35c.

TAN STOCKINGS 50c.—Women's new tan stockings for summer wear. Boot and allover lace effects. They are mighty scarce at any price.

MISSES' TAN STOCKINGS 35c.—A big assortment of pretty lace patterns, different shades of tan. Fine lisle. Aisle 5.

TAN STOCKINGS 35c.—New and exclusive designs in lace allover and lace boot effects, also plain lisle. Different shades of tan. Aisle 5.

Books for Vacation and Outing

There's nothing better than books to while away your vacation time. You shouldn't take a trip without books. All the late copyrights here.

NEW COPYRIGHTS $1.18. The kind that book stores ask $1.50 for, and that's the publisher's price. A few of the late titles:

"Partners of Providence."
"The Mayor's Wife."
"The Brass Bowl."
"Running Water."
"The White Cat."
"Captured, the Story of Sandy Roy."
"The Iron Way."
"The Port of Missing Men."
"Friday the Thirteenth," by Lawson.
"The Wood Carver of Lympus."
"Langford of the Three Bars."
"By the Light of a Soul."
"Fenwick's Career."
"Norroy, Diplomatic Agent."
"Sampson Rock of Wall Street."

$1.18

75c COPYRIGHTS 50c.
Reprints published to sell at 75c, our price 50c. Titles include:

"The Woman in the Alcove."
"The House of a Thousand Candles."
"To Have and to Hold."
"The Wings of the Morning."
"The Man on the Box."
"The Man of the Hour."
"The Virginian," by Owen Wister.
"The Jungle," by Sinclair.
"Dorothy South."
"The Main Chance." "The Crisis."
"In the Bishop's Carriage."
"Lady Rose's Daughter."
"Graustark." Find these books on the third floor.

75c

Outing and Beach Hats 49c and 98c

Values up to $1.75 at.....

Two lots of splendid beach hats, new styles in canvas and duck, ready to wear shapes. Values ranging up to $1.75, in two special lots for this outing sale Monday, second floor, 49c and 98c.



Trimmed Hats

Values up to $7.50

At $2.48

Seasonable styles, shapes and colors, in trimmed hats, practical styles with chiffon, wings, etc. This lot includes the "Popular Belle of Mayfair" sailor, also chips, milans and hair braids in white and light colors mostly, some slightly soiled. Values up to $7.50, $2.48 Monday, second floor.

Women' White Canvas Oxfords $1.25

$2.50 to $3.50 Values, for This Sale.....

Several hundred pairs of women's canvas oxfords; just what you want for beach or outing trips; very newest styles, including pumps, sailors, button or Gibson ties; plenty of sizes; the kind you're in the habit of paying $2.50 and $3.50 for. No phone or mail orders. Vacation and outing sale price Monday, $1.25.

$1.25 Barefoot Sandals — Styles for Children..... **95c**

The sanitary shoe for children; warranted not to rip; wide, extension oak soles; best Russia calf uppers; sizes 9 to 2. Sale price Monday 95c.

Men's Shoes — Values Up to $4.00 **$1.98**

Vacation and outing sale of men's shoes; all styles, shapes and leathers; hand welted soles in blucher or lace styles; plenty of styles and widths; values up to $4.00 at $1.98. Aisle 9.

Women's Outing Oxfords — Of Buck or Elkskin..... **$2.48**

The proper shoe for outing wear; priced in most stores at $3.50; made with hand welted oak leather soles; all sizes and widths. Monday, aisle 8, $2.48.

Embroideries, Widths up to 12 in. 25c

50c to $1.25 Values .....

Fine swiss edges and flouncings in widths up to 12 inches; for a Monday sale in keeping with the outing sale prices; worth in the regular way from 50c to $1.25; high grade work. 25c yard. Aisle 2.

Valenciennes Laces 9c

15c, 20c and 25c Values, Yard.....

Finest Val. laces, including some high grade Mechlin Vals., either French or German; sheerest mesh; widths up to 2 inches; the kind you're in the habit of paying 15c, 20c and 25c for. Outing sale Monday, 9c yard. Aisle 1.

30c Bath Towels 19c — A Monday Sale Price

Splendid bleached bath towels; 22x38 inches, with 3-inch colored, light blue or pink borders; regular price 30c. Monday's price 19c. Not more than 4 to a customer. Third floor.

7c HUCK TOWELS 5c—Hemmed; size 16x27; medium weight; red borders. 7c ones at 5c. Third floor.

35c Table Damask 25c

Half bleached 58-in. cotton damask for beach or rooming house use. Sale price Monday 25c. Third floor.

$2.50 Bed Spreads $1.95

Large size; heavy weight; assorted patterns; regular price $2.50. Third floor, $1.95.

French Organdie 25c — 50 Grade, Imported

Fine imported organdies, in attractive color combinations, dainty floral designs. Regular price 50c. For this sale Monday 25c yd. Third floor.

Persian Lawn 10c

One of the most popular light, airy, white textiles for shirt waists and full suits. Fifty pieces at 10c yard Monday. Third floor.



Outing Sale Wash Suits $6.98

$9.00, $10.00 and $10.50 Values

Smart wash suits for women. Jumper styles of Scotch and French gingham, gingham tissue, in plain and fancy stripes, checks, plaids. They are neatly trimmed with straps and buttons.

Also a number of eton styles, jacket prettily trimmed with insertion and embroidery. Skirt cut full with three bias folds around bottom, trimmed to match the coat. Not a one of these suits worth less than $9.00. A great majority of the $10.00 and $10.50 values. Monday's sale price, $6.98, second floor.

Polkadot Poplin 18c — 25c Grade at . . .

Popular wash fabric for shirt waists and full costumes. White grounds with small, medium and large blocks and polkadots. Regular price 25c. Monday, third floor, 18c.

Shadow Waisting 25c — White, Worth 45c . .

New shadow waisting, very sheer with woven white dots and neat figures. A fabric worth 45c. Monday, 25c yard. Third floor.

40-inch Nainsook 10c

Plain white nainsook, firm quality, suitable for undermuslins. At this price it's less than ordinary muslin, third floor.

India Linon 17½c — Regular 35c Grade

From 8 to 9 a. m.

Just half price for fine white India linon, one hour Monday morning, third floor. bought at present market prices it would tell at 40c. Not more than 12 yards to one customer. No phone or mail orders; yard. Third floor.

25c Dotted Swiss 18c

White dotted swiss, popular wash fabric summer wear, small and medium sized Regular price 25c. Monday, third floor, 18c

40 inch White Lawn 12½c

75 pieces to sell at this price Monday. quality, remarkable values. 12½c. Third

White Parasols for Outing



A new and complete line of white parasols. Prices to suit every pocketbook. Special emphasis Monday on the following lines.

WHITE PARASOLS 75c.—Natural wood handles.

WHITE PARASOLS, embroidered edge, 98c.

WHITE PARASOLS, $1.25 TO $1.49.—Trimmed with lace and embroidery insertion.

WHITE PARASOLS, embroidered edge, $1.75.

WHITE PARASOLS, with embroidery insertion, $2.49.

WHITE PARASOLS, IRISH LINEN, embroidery insertion trimmed, $2.75.

PONGEE PARASOLS with teneriffe embroidery, $2.98.

Other parasols up to $15.00 ready Monday. Aisle 3.

Outing Sale of Veilings

A new assortment just received, including the new browns, onion and leather shades. Also champagne. They are scarce at any price. We're ready with special sale prices Monday.

$1.00 Drape Veils 75c

High grade veils, plain or chenille dots. Made of extra quality of chiffon, hemstitched on three sides. 1½ yards long. Can't be duplicated under $1.00. 75c Monday, aisle 1.

$2.00 Auto Veils $1.25

They are 3 yards long, hemstitched on three sides, made of a superior quality of chiffon in all colors. The $2.00 kind for this outing sale, $1.25 Monday. Aisle 1.

Japanese Fans

Five Lots, 5c, 10c, 15c, 20c, 25c

Out for the first time Monday a great gathering of Japanese fans. Oriental patterns on real glace rice paper and silk fiber. They will be out in five lots Monday. Any one of them is worth double the price we ask.

In the assortment is included the latest novelty. Aisle 2.

Teddy Bear Fans at 25c

They are hand painted, the adventures of Teddy B and Teddy G. Extra values at 25c.

Scotch Ribbon 35c, 50c. and 65c Values 25c

Fashion demands plaid tartans in ribbons. We have all the popular clans. Groupings from several lines will be out Monday to sell at 25c. Widths up to 100. Ribbons that sell in the regular way at 25c, 50c and 65c. Aisle 1.

Dickey Chemisettes 50c to 75c Values 35c

A varied assortment of dainty chemisettes in lawn, lace and net. Grouped in one lot for this outing sale Monday at 35c, aisle 2.

Trunks, Fishing Tackle, Hammocks

Outing and Vacation Sale Prices

When you've planned your trip come to the second floor Annex and see how we help you with trunks, valises, fishing tackle, and sporting goods of all kinds. We'll help you save money this week.



$12.98 TRUNKS $9.74.—Covered with heavy duck, hard wood slats, heavy brass ball corners, deep covered tray, linen faced. Regular price $12.98. This sale $9.74.

$3 SUIT CASE $2.74.—Matting case with wood frame, leather corners and leather binding. $3.00 ones at $2.75. Second floor Annex.

$5.50 SUIT CASE $4.50.—They are genuine leather, sole leather corners, double straps and body. Regular price $5.50. Sale price $4.50.

$1.25 TENNIS RACKET, 98c.
$1.75 TENNIS NET, 36 ft., $1.35.
$4.50 HAMMOCK, $3.48.
$2.25 HAMMOCK, $1.75.
8c JAPANESE PORCH OR BEACH SEAT, 5c.
CHILDREN'S SAND SPADES, 10c.
$1.50 BAMBOO FISHING ROD $1.19.—3 piece, heavy brass reel seat, ferrules. $1.50 at $1.19.
15c CUTTYHUNK LINES 10c.—50 ft., 15c
SINGLE GUT CARLISLE HOOK, 10c dozen
90c WOOD REELS, 74c.
$1.25 LAWN SETTEE, 89c.
$1.25 CANVAS COVERED CHAIRS, FOLDING STYLE FOR LAWN OR BEACH, 89c.

50 lb. Sack "A" Flour $1.48

The strongest, most glutinous flour on the market today. You can always buy the best here, and at the lowest prices. Monday, 50-lb. sack A flour $1.48. 4th floor.

9 bars Happy Day Soap	24c
Extra rich Cream Cheese, pound	19c
3 pounds Simon Pure Lard	49c
7½ pounds Rolled Oats	25c
Bottle Vinegar (small size)	5c
2 cans Sweet Corn	25c
Guava Jelly	5c
15c Bayles Lunch Herring	10c
3 cans Milk	25c
2 glasses Apple Butter	23c

$5.00 Cottage Sets $3.98

Decorated Semi-Porcelain



Dainty decorated semi-porcelain cottage sets, enough for six people. Pink rose decorations. Regular price $5.00. Monday, basement, $3.98 set.

$7.50 COTTAGE SET $4.98.
English flow blue, semi-porcelain cottage sets, 50 pieces. Complete for six people. $7.50 values at $4.98; basement.

FANCY CHINA CUPS AND SAUCERS 50c. — A large assortment fancy china cups and saucers, actually worth $1.00. Monday price, basement, 50c Pair.

6 Thin Blown Table Tumblers for 18c
FOUR PIECE GLASS TABLE SETS 29c. Consisting of sugar bowl, creamer, spoon holder, and butter dish. Set 29c.



14-IN. CARNATION VASES, 10c.
3 KNIVES AND 6 FORKS 94c. White metal, 6 of each. Basement, 94c.
6 KNIVES AND 6 FORKS 75c. 12 pieces, six of each. Steel knives and forks.
HEAVY STEEL CLAW HATCHETS 39c

50 FT. HOSE $5.98. Red Rubber. Guaranteed two seasons, complete with couplings and nozzle. Basement, Monday, $5.98.
GARDEN WEEDERS 5c
GARDEN FORKS 5c
GARDEN TROWELS 5c
MYSTIC LAWN SPRINKLERS 59c

Outing and Vacation Sale Of Curtains and Drapery Materials

We carry the largest assortment of popular priced drapery materials in the west. Here's a list of sale prices to point the way to this third floor section.

SOFA PILLOWS $1.00.—Some covered in velour in rich shades of red and brown. Others in cretonne, tapestries, in Dutch designs. They are all filled with silk floss. Just what you want for cottage or beach use. $1.00 each.

12½c SILKOLINE 6½c.—Splendid quality figured silkoline, pretty patterns and colors. All you want cut from fresh new bolts. No phone orders. Regular price 12½c, sale price Monday 6½c yd.



$1.25 and $1.50 Curtains 98c

Dainty ruffled swiss curtains in dots and figures, deep full ruffles, that launder well. Worth $1.25 and $1.50. Third floor Monday 98c.

10c CURTAIN SWISS 4½c
20c SUMMER CRETONNES 12½c
10c CRETONNES 5c
25c FIGURED ART BURLAPS 15c
50-INCH ORIENTAL TAPESTRY, 49c KIND LIMIT 20 YARDS .... 19c yd
10c CURTAIN RODS, COMPLETE WITH BRACKETS 5c
20c ART DENIMS 10c
25c CROSS STRIPED MADRAS 15c
$1.50 TAPESTRY COUCH COVERS $1.00
$1.00 CROSS STRIPED CURTAINS 69c.—All the best colors for summer draperies.
$2.50 TAPESTRY PORTIERES $1.50.—Fringed top and bottom, good patterns.
No phone orders on any of the above items.

ale

Are Your Eyes in Good Condition? Visit the Opticians Third Floor Examination Free

wn Silk Gloves
ion Lengths $2.50.... $1.98
k gloves in the much wanted d onion shades. All sizes in 16-button length. Made from trous Milanese silk. Regular for $1.98 Monday. Aisle 2.
ILK GLOVES—A full line of white, 16-button length at up to $3.50. Aisle 2.

nts 49c and 98c

s $6.98
ch and French gingham, and . They are neatly trimmed

ned with insertion and em- bottom, trimmed to match . A great majority of them second floor.

a Linon ar 35c Grade 17½c
From 8 to 9 a. m.
for fine white India linon, for day morning, third floor. If ent market prices it would re- ot more than 12 yards to any No phone or mail orders; 17½c oor.

Dotted Swiss 18c
wiss, popular wash fabrics for small and medium sized dots. 5c. Monday, third floor, 18c yd.

ch White Lawn 12½c
ll at this price Monday. Good able values. 12½c. Third floor.

e, Hammocks
ale Prices
floor Annex and see how we can



leather cor- price $4.50.

FISHING ROD $1.19.—Three- s reel seat, ferrules. $1.19 each.
K LINES 10c—50 ft., 15 thread. RLISLE HOOK, 10c dozen.
L8, 74c.
TEE, 89c.
COVERED CHAIRS, FOLDING LAWN OR BEACH, 89c.

le
terials



ist of
ured you ders. e yd.
$1.25
AINS mmer
RES ttom.
the

CONDITIONS AT PANAMA.

SOUTHERN GIRL TO MAKE AN INVESTIGATION.

...by Secretary Taft for the ... Work, and Will Spend Several Weeks at the Isthmus Studying Health and Social Conditions of the Canal Builders.

...me of the criticisms that have been made of the moral conditions by the workers on the Panama Canal ...surrounded, the Panama Canal Commission has established a novel ...ment. By order of Secretary ... Miss Gertrude Beeks of the ... Federation, a woman of sympathetic insight and discrimination, will ... five weeks on the isthmus investigating all conditions affecting ...health, the morals and the comfort of the great army of workers engaged in the work. Miss Beeks sailed ...from Boston several days ago.

...e newest recruit to the work at ...ma is peculiarly equipped for the ...ssigned to her. No other woman ...the country, it is safe to say, has ...n as wide and as practical an experience in dealing with economic ...ems of this class. Miss Beeks ...ked for several years the very ...secretary of the Welfare Department of the Civic Federation. ...ssing great personal attraction and ...ality, she has risen quickly to be ...ognized as an authority in her specialty. Despite her youth probably no other woman in the country ...ssesses so much practical experience ...ling with all phases of the problems connected with the employment ...ce and the provisions for its ...ing in stores, mills, factories, ...ops on railroads—in fact, wherever ...n is employed.

...iss Beeks is a native of Tennessee. Her first experience in welfare ...k was in Chicago, where she was ...ployed by a large manufacturing ...pany to look into the conditions of ...employés. She conducted these investigations on entirely new lines and ...ith great success. In place of ...more or less perfunctory work of ...ormal investigators Miss Beeks ...ded in entering completely into ...e life of the workers. She went ...to their homes, talked on terms of ...mplete sympathy and understanding ...with the men, women and children, ...and completely won their confidence. ...Successful was she in this work ...that the Civic Federation heard of it ...and was induced to enter its service, making her headquarters in New ...York. Miss Beeks's best known work ...in connection with the Civic ...Federation has been her investigation ...of conditions of employés in the ...anthracite coal mines and in looking ...into conditions of child labor in ...mills throughout the South.

...portant as the engineering problems ...on the Panama may be," said Miss ...Beeks in speaking of her trip, "it must ...not be overlooked that all work and ...every day is a dangerous formula. My ...investigations at Panama have to do ...with every phase of the life of the men ...and women there, and of course of their ...wives and children. I shall visit every ...town and settlement along the ...line of the canal and as many of the ...others as my time will permit. No detail, however trifling, will, I trust, escape me. The Civic Federation some ...months ago sent two men to investigate the homes of the workers on the ...Isthmus and to make what suggestions they saw fit for bettering conditions. Many of these recommendations, I believe have been adopted. I ...am going to look into it, to examine it ...at first hand, and of course a woman understands these things better.

...She is not to be a flying trip, for I shall have ample time to enter into the life of our people there. Nor do I look forward merely to formal social affairs or receptions. This has not been the method in the past, still less will it be on Panama. I mean to live exactly ...as my countrymen live in the canal zone, sleeping in their houses, eating ...the food, going to their places of ...entertainment. I hope to do much for them. Few realise, I think, that there ...are at present some 36,000 men employed on the canal, while their families greatly increase this population. ...Of this number, some 5000 are Americans, 10,000 are West Indian negroes ...and the remainder are made up of Spaniards, Italians and Greeks. And ...this population is to be still further increased as the work progresses.

...We have not taken any special precautions to ward off the diseases of the ...tropics, nor do I anticipate any danger. ...That the tropics is of course mentally ...trying, especially in summer, but then ...I think the government has accomplished much in safeguarding the health of ...the workers. I have talked with a number of the men, skilled workmen for the most part, who have visited New ...York on leave of absence and they all ...tell the same story. They are actually glad to get back to the Isthmus. This ...is well for general conditions and ...especially for the work which the ...Canal department has done, however indirectly. The general health of the canal zone is good and the death ...rate does not differ materially from that of New York or other northern ...cities.

...A good deal of my attention will be devoted to the food problem. I ...intend to look into the sources from ...which food is gathered and into the ...prices as well. Food conditions have greatly improved all along the isthmus ...during the last few months. When ...the first gangs of laborers started in, ...cooking facilities were very rude ...indeed. The cooking was done out of ...doors and in many cases over open ...fires. The next step in the evolution ...of the kitchen was the erection of ...sheds of corrugated iron inclosed on ...three sides and roofed over. This ...was an improvement in cleanliness ...and healthfulness in the quality of the ...food. Today, however, the food for the ...workmen is prepared in well ...equipped kitchens, which would pass ...muster much nearer home. There is, ...however, some criticism of late as to ...the quality of the food supplied by the ...commissary, but, after all, this is a ...matter of taste. It would seem to ...me that the men are becoming ...fastidious in such matters. I will approach this phase of the work, as all ...others, without prejudice.

...I am especially interested in the ...welfare of the families of the workmen, and I hope to do much for them. ...The government has made elaborate ...provisions to accommodate families, ...and to guard them against disease, to ...provide them with adequate quarters ...and so forth to do something for their education and amusement. What has already been accomplished would seem ...to be a matter of national pride. President Roosevelt after his visit to the ...Isthmus strongly urged the men to ...bring their wives and families to the ...Isthmus. Perhaps during my investigations into the home life throughout ...the section, I will be able to suggest some features which will lend new ...interest. It is one of the most important features of the work I hope to do. ...Both the representatives of the ...Civic Federation made their report ...some two years ago they suggested ...strongly the necessity of club houses ...for the employés. Some four club ...houses, costing $75,000 each, have already been built and equipped with ...many of the features suggested by us. ...These buildings are very creditable to ...the government and the Y.M.C.A., who ...have charge of them. They are built of ...wood in a style of architecture common to the locality, with broad verandas ...and many large windows. The ...interiors of these buildings, I understand, are entirely modern and up to ...date and is in fact as perfect as could be desired. The streets in the vicinity ...of the clubs and houses are for the most part drained and good sanitary ...conditions prevail. I shall make it my ...work, however, to visit the most remote ...quarters and go through them very ...thoroughly. Especially in the housekeeping quarters and in the kitchens ...of the club houses a woman's judgment in such matters may be valuable.

"I am especially anxious that the workmen and their families should have an opportunity to pass their leisure hours pleasantly. I do not know just what has been done for them, and this will be not the least important line of my investigation. The work is hard and the climate is, of course, very trying, and it is only their due that they should have pleasant places to go to pass their leisure hours. I know that much has been done in the clubs to enable the men, especially the skilled workmen, to help pass the time. The best clubs, while not luxurious and although they do not carry out all of our suggestions, would seem to be satisfactory. These buildings have their reading and writing rooms, their bowling alleys, billiard rooms, card rooms and social halls. Among the suggestions our representatives made were provisions for shower baths and some luxuries that have not yet been introduced.

"There has been some criticism, I believe of the plan of the government to provide athletic fields and the proper equipment for enjoying various outdoor games. Personally I strongly favor such provisions, and I shall do everything in my power to develop this side of accommodations. Much good work has already been accomplished along these lines. In connection with most of the clubhouses are to be found tennis courts, and, I believe, baseball diamonds. The federation in its suggestions made two years ago advised establishing golf links, croquet grounds, rifle ranges and handball courts. To some these may seem fanciful, but the old rule of all work and no play would certainly apply in the tropics even more than in cooler climates.

"The workers for the welfare of the inhabitants of the canal zone have even suggested a race course for ponies and a cinder path suitable for athletic contests. The plans originally drawn and submitted to the government by the civic federation also called for a band stand and a cafe.

Ingersoll $1.00 Watches 45c each

The Ingersoll Yankee watch—like the illustration; key wind; a reliable timekeeper for man or boy. These watches have always been sold at $1.00 each and they are the best $1.00 watch on the market. Only a limited quantity. Monday, while the lot lasts, 45c each.



The Bon Marché
Le Sage Brothers Co.
430-432-434 BROADWAY

Ingersoll Desk Clocks 75c each



Ingersoll desk or table clocks, like the illustration on the left. These are mounted on a circular wood base and set flat on the desk or table. Suitable for the office or home. They are accurate time keepers. A special offering for Monday, while the lot lasts, 75c each.



Unprecedented Silk Bargains

Staple Black Silks At Near to Half Price

Here are some unprecedented silk bargains for Monday drawn from the freshest, newest and cleanest silk stock in Los Angeles. Every price quotation is correct and every reduction genuine. Note the prices and come early if you're interested.

65c Black Taffetas 34c

Black taffeta silk; 19 inches wide; deep, rich black; pure dye. An exceptional value at 65c. A limit of one dress pattern to a customer. Sale price, 34c a yard.

75c Black Taffeta 52½c

Black taffeta silk; 36 inches wide; rich, velvety color; good weight. An extreme value at the regular price of 75c. Sale price 52½c.

$1.25 Black Taffetas 98c

Yard wide black taffetas; chiffon finish; grade that is guaranteed to give satisfactory service; pure dye; the best $1.25 silk in town. Sale price while the quantity lasts, 98c a yard.

$1.75 Taffeta $1.39

Black chiffon taffeta; full yard wide; a soft, weighty silk that is guaranteed for service. Splendid value at the regular price of $1.75. Sale price, the yard $1.39.

Jap Silks 19c
All the Colors

19-inch Japanese silk in all the wanted colors; sold in some stores at 35c. Special Monday, 19c the yard.

Short Prices for a Short Week



Our Store Closes Thursday, July 4th, and next Saturday Afternoon.

We must do Six Days' Business in Four and One-Half Days.

We must crowd business this week. We only have four and a half days in which to transact a full week's business. We will increase business by diminishing prices. We both gain, you in value, we in trade. Come often this week and come expecting the biggest bargains you ever knew. You won't be disappointed. A beautiful premium with every dollar purchase this week. Different premiums every day. watch our windows and watch our advertising and be sure to watch *The Bargain Square.*

35c Wash Goods 15c
Desirable Weaves . . . . . .

Seasonable wash fabrics, including soie du nord, organdie, batiste, wash foulards, etc.; neat patterns suitable for summer gowns; materials regularly priced at 35c. Sale price 15c yard.

35c Silk Dimity 22½c Yard

Silk dimities and chiffons in all the popular tints and colors; beautiful fabrics for party dresses and evening gowns; regular price 35c. Sale price 22½c yard.

25c Egyptian Tissue, Good Colors, 9c Yd.

31-inch Egyptian tissue; good assortment of colors and patterns to choose from; gray, tan, black, red, etc.; wanted materials for waists and summer dresses; regular price 25c. Sale price, the yard, 9c.

50c Mohairs 22½c

Plain and fancy mohairs in green, red, brown and navy; very desirable for summer suits and bathing costumes; these are 38 and 40 inches wide and sell regularly at 50c. Only a limited quantity. Sale price, while the lot lasts, 22½c a yard.

10c Dress Ginghams 6c
From 8 to 9 A. M. Monday

Fancy dress ginghams—large assortment of wanted colors in the very newest patterns; these are extremely good values at the regular price of 10c. No telephone or mail orders and none sent C.O.D. Not more than ten yards to a customer and none sold to dealers. Monday morning, from 8 to 9 o'clock, 6c a yard.



Sale of Bedding Monday and Tuesday
Bargains for the Thrifty

SHEETS—Size 72x90; seamless; made from Dwight Anchor muslin; reg. price 75c. Sale price..... **69c**

BED SPREADS—Size 72x84; honeycombed in pretty patterns; nicely hemmed; regular price $1.25. On sale at..... **89c**

COMFORTS—Size 72x78; covered with silkoline in neat patterns; filled with soft, white cotton; extra value at the regular price of $1.50. On sale at..... **$1.29**

COMFORTS—Good large size; covered with fine silkoline in neat patterns; filled with pure white sanitary cotton; regular price $2.25. On special sale at..... **$1.79**

BLANKETS—10-4 size; white wool, with pink or blue borders; not all wool; regular price $2.75. On special sale at..... **$2.19**

WHITE BLANKETS—11-4 size; regular price $3.50. On sale at..... **$2.79**

The Famous Rubdry Jr. Towels 20c Each

These towels are advertised as the only towel worth a name. They sell the world over at 25c. We offer them on special sale Monday at 20c each.

90c Table Damask 69c

66-inch unbleached table damask; extra heavy weight; all pure linen; good patterns; regular price 90c. On sale at 69c a yard.

$1.00 Table Damask 79c

72-inch bleached table damask; all pure linen; handsome designs; extra heavy; splendid value at $1.00. On special sale, 79c a yard.

Time is Money

Be Prompt for These Specials

On Sale From 8 to 9 a. m.
No 'Phone Orders



Standard prints; good colors and neat patterns; the sort that always sell at 7½c. 12-yard limit. Monday morning at 8 o'clock, the yard..... **4c**

Women's white lawn waists; neat styles; well made; some embroidery trimmed; regular prices, 50c and 75c. Get first choice of these. On sale Monday morning at 8, each..... **25c**

Corset covers of fine lawn; lace trimmed; several styles to choose from; regular price 25c. Not more than 2 to a customer. Monday morning, each..... **17c**

White walking skirts made from Indian head muslin; prettily pleated; regular price $1.00; Hurry for these. On sale Monday morning at 8, each..... **50c**

24 Pairs of 98c Blankets 50c a Pair

Monday morning at 8 o'clock we place on sale 24 pairs of large cotton blankets. These are very strong value at the regular price of 98c. Not more than one pair will be sold to a customer. Come early if you're interested and get a pair. 50c a pair while the lot lasts.

Fruit of Loom Bleached Muslin. 5c Yard

At 8 o'clock Monday morning we offer a lot of just 150 yards of Fruit of the Loom muslin at 5c a yard. These are in 5-yard lengths and not more than one length will be sold to a customer. You'll have to be early if you want any of this.

Boys' 25c Shirt Waists 12 1-2c

Boys' shirt waists of good grade percales; ages 4 to 14 years; 25c ones. Monday morning 8 to 9, 12½c each.

Allover Laces at Half Price
Very Newest Designs

Monday we offer at special sale a large assortment of beautiful allover laces, including Baby Irish, Valenciennes and Mechlin in white, cream, ecru and black. They are in short lengths ranging from 1 to 5 yards. All are new and all are desirable. Here's a hint at the prices:

$1.00 ALLOVER LACES..... 50c
$3.00 ALLOVER LACES..... $1.50
$5.00 ALLOVER LACES..... $2.50
$7.50 ALLOVER LACES..... $3.75

Half Price Sale Neckruffs
All the Wanted Colors



Dainty neckruffs of fine chiffon; new and exclusive styles in sky blue, navy, pink, brown, black, white, and combinations. Very desirable for afternoon and evening wear. These are new, fresh goods; in fact, everything in The Bon Marché is new. Sale prices are as follows. Get first choice of these:

$ 2.50 NECKRUFFS..... $1.25
$ 4.50 NECKRUFFS..... $2.25
$ 6.50 NECKRUFFS..... $3.25
$10.00 NECKRUFFS..... $5.00

$3.50 White Leather Bags $1.50

White leather shopping bags; new shapes; splendidly finished; clean, fresh goods. We think they are the best $3.50 shopping bags in town. On special sale, $1.50 ea.

Dust Proof Automobile Coats Regular Price $8.75..... $4.95

Women's tan colored dust proof automobile coats; light in weight; excellent garments for traveling, driving or automobiling; all sizes; regular price $8.75. On sale at $4.95.

$2.00 and $2.50 Shirt Waists For $1.29

Here's a splendid shirt waist offering for Monday. Handsome waists of fine white lawn; some of them elaborately trimmed with dainty laces, others plainly tailored; new, fresh goods; regularly priced at $2.00 and $2.50. On sale, second floor, $1.29 each.

Girls' $1.25 Suspender Dresses 79c

Girls' suspender dresses of good grade gingham in pretty checks and plaids, neat colorings, well finished dresses for girls from 4 to 14 years of age; regular price $1.25. On special sale at 79c.

$2.00 and $2.50 Trimmed Hats 50c

An odd lot of trimmed hats that are somewhat mussed from being displayed; worth $2.00 and $2.50. Monday, while lot lasts, choice, 50c each.

$5.00 and $7.50 Trimmed Hats $2.50

Trimmed hats in newest shapes and most wanted colors; trimmings of maline flowers, feathers and wings; regular $5.00 and $7.50 hats. On sale at $2.50 each.

25c Buster Brown Stockings
Fast Black All Sizes... 12½c Pair



Buster Brown stockings for boys and girls; widely advertised as the best 25c stocking on the market. All sizes; not more than 6 pairs to a customer. Sale price 12½c a pair. At The Bon Marché, of course.

Women's 35c Hose 19c

Women's gauze lisle hose, plain or lace patterns. Some silk lisle finished; fast black; all sizes. Our regular 35c and 25c goods. Sale price, 19c a pair.

Women's 18c Summer Vests 8½c

Women's Swiss and Richelieu ribbed summer vests full taped arms and neck, sleeveless, finished with 4-inch lace yokes. The best 18c vests in town; sale price 8 1-3c.

Basement Bargains for Monday
Specials from 8 to 10 a. m. Only

Silver plated tea spoons; Celtic designs; worth $2.00 a dozen. Sale price, each..... **10c**

Silver plated medium size table forks; worth $2.50 a dozen. Sale price, each..... **10c**

Silver plated table spoons; worth $2.50 a dozen. Sale price, each..... **10c**

Also sugar shells, oyster forks, butter knives, etc., silver plated, worth $2.50 a doz., each..... **10c**

Save Dollars On Your Shoe Bills
BUY AT THE BON MARCHE



Besides being a department store, The Bon Marche, Le Sage Bros. Co., is an exclusive shoe store, selling shoes at all times at a lower price than the department stores. The following prices bear out this statement. Read each one carefully.

$1.75 Canvas Oxfords 98c

Women's Blucher oxfords of gray or dove colored canvas; military heels; newest toe shapes; just the thing to match the new summer gowns; all sizes and widths; $1.50 and $1.75 oxfords for 98c.

$2.00 Comfort Shoes $1.00

Women's Obear congress comfort shoes of vici kid with pliable soles. Here's rest for the weary feet. All sizes from 3 to 9. These are the regular $2.00 comforts. Only 156 pairs so hurry. While the lot lasts $1.00 a pair.

Child's $1.25 Canvas Shoes 50c

Children's white canvas shoes; lace or button; good range or sizes; regular prices $1.00 and $1.25. Only about 200 pairs. Choice while the lot lasts 50c a pair.

Boys' Canvas Shoes 75c

Boys' canvas shoes; new goods; sizes 2 to 5½; worth $1.00 and $1.25. On sale at 75c a pair.

Barefoot Sandals on Sale 8 to 9 A. M., 63c

Children's barefoot sandals of Russia calf; welted or turned soles; worth $1.25. Sizes 10 to 2. Monday morning, from 8 to 9 only, 63c.

4711 Glycerine Toilet Soap 9c

4711 Glycerine toilet soap; rose or violet odor; sometimes sold at 25c. One of the finest toilet soaps on the market. No telephone or mail orders. On sale Monday morning, from 8 to 9 o'clock only, 9c a cake.

Good 10c Toilet Soap 3½c

Toilet soap in four different odors; an excellent soap for ordinary purposes; made by the manufacturers to sell for 10c a cake and it's worth it. Monday morning from 8 to 9 only 3 1-3c.

Try a Cup of Our Coffee
It's Free from 9 to 11 A. M. and 2 to 4 P. M.

We want you to get better acquainted with our tea and coffee department. We demonstrate our coffee daily and serve it free for trial between the hours of 9 to 11 a.m. and 2 to 4 p.m. Besides a large stock of teas and coffees we carry a large line of Schilling's spices, extracts and baking powders; also a complete line of National Biscuit Co.'s products and the famous Dixie Beaten Biscuit.

3 Pounds 1 Star Schilling's Coffee 70c

Schilling's 1 star coffee; 3-lb. can that sells regularly at 90c. Monday 70c a can.

30c Coffee Hotel Blend 24c

Hotel blend coffee; splendid coffee for restaurant or home use. Regular price 30c. Monday 1lb., 24c.

National Biscuit Co's. Products Monday Only 3 Pkgs. 25c

This includes everything made by The National Biscuit Co. that's put up in 10c packages. Uneeda Jinger Wafer, Uneeda Biscuit and all of their fancy package goods. Buy them Monday.

$7.50 Taffeta Silk Petticoats $3.95



Taffeta silk petticoats in a good range of popular colors; finished with a wide flounce with dust ruffle of silk or mercerized material; large assortment to choose from; regular prices $7.50, $6.50 and $5.00. On sale at $3.95 each.

$5.00 Walking Skirts $1.95

A lot of about 50 walking skirts made from good wool cloths in pretty gray mixtures; pleated style; a few white serge with hairline stripes; sizes for misses and women. Original prices $5.00, $4.25 and $3.95. Come early for these. On sale on the second floor at $1.95 each.

$10.00 Wash Dresses $6.95

Wash dresses of fine lawn in white, pink, blue and lavender; trimmed with laces; pretty styles; original prices $10.00 and $8.50. This season's goods. On sale at $6.95 each.

$15.00 Poplin Suits $10.00

Handsome summer suits of wash poplins in blue, tan or white; both Eton and coat styles; there's a complete range of sizes—all splendidly tailored; regular $15.00 suits on sale at $10.00 each.

$9.75 Silk Kimonos $4.95

Silk kimonos and dressing sacques; trimmed with lace and ribbon; a good assortment of colors and patterns to choose from; some of white; regular prices $8.50 and $9.75. Get first choice of these. On sale on the second floor, $4.95 each.

FRESH LITERATURE.

NEW BOOKS REVIEWED.

[BY A TIMES REVIEWER.]

Result of Forty Years.

THE FOLKLORE IN RURAL ECONOMY. By A. E. Yermiloff. St. Petersburg, 1906. Four volumes.

This remarkable work represents forty years of study by the organizer of the Ministry, for twelve years the Minister of Agriculture of Russia, the author of several works upon rural economy and a recognized authority on the subject in Russia as well as in Western Europe. It contains a compilation of proverbs and observations of farmers of all nations upon everything concerning farm life, based partly upon the existing bibliography in over a dozen languages from ancient to modern times, but mostly upon personal local researches in various countries and localities. American folklore on the subject, while coming principally from English roots and sources, and necessarily brief because of the comparative youth of our country, is given full consideration.

The first volume gives the sayings and proverbs for every day in the year concerning various signs of nature and meteorological phenomena in relation to crops, and measures which should be adopted by a farmer in consequence of them—it is a wonderful rural economical calendar, the result of experience of many generations. The second volume gives the folklore relating to agriculture and horticulture proper—advises as to field work and rest, the people's philosophy on the importance and significance of the farmer and of his relation to the State and common welfare. The third volume relates to the folklore concerning wild and domestic animal life and their place in farm life. The last volume gives the folklore as to seasons and weather. There is an appendix to this volume, containing complete bibliography on the subject in all civilized languages.

This work is already translated into German, Der landwirtschaftliche Volkskalender, by F. A. Brockhaus, Leipsig, 1906, and, I understand, is being translated into English, French and Italian. While agriculture of late has become a positive science, based upon theoretical and experimental researches, practical results still depend greatly upon the weather and signs of nature, more so than in any other human occupation, and the folklore on the subject, as the result of wisdom of many centuries of experience, should retain, and in many old countries still retains, its predominating influence among the farmers. They are naturally conservative, and stick closer to sayings and usages of their ancestors than any other class of modern society.

P. A. TVERSKOY.

—o—

Woman in the Wilds.

KIMROD'S WIFE. By Grace Gallatin Seton. Doubleday, Page & Co., New York. (For sale by C. C. Parker.)

Mrs. Seton has accompanied her husband in many trips to the wilds, and this book is the record of several such excursions to nature. It is written from the viewpoint of one in the last stages of conversion from rifle hunting to the new hunting—Mrs. Seton kills perhaps three or four wild animals in the trips that are chronicled, with multiplied excuses for so doing. At last, with the slaughter of a gigantic moose, she turns forever from the rifle.

Strangely enough, the bright particular thing in the book is not connected with hunting or the wild—unless an Indian girl with a primitive heart and a Carlisle mind be so classed. The story of Arabella Horsetail, given a chapter as an incident in a hunting trip, is worth a little book by itself. Arabella is the Indian girl's stodgy "civilized" name. In reality she is Manita, an Absaroka of the Absarokas, and her story is a powerful commentary and a peep behind the seldom lifted curtain of the Indian mind.

The rest of the book is not tense and vivid as the little episode of Arabella. It touches on nature in many moods, getting close to some of them in an intimate way, and away from some others in a display of rhetoric. It is varied in treatment, touching different conditions, different parts of the country, and different people. Every one who loves the open will find in it something of enjoyment.

—o—

The story of the success of "The Lady of the Decoration" reads like a bit of fiction. The book was issued in April, 1906, and the sale during the first month was only 800 copies. For six months this collection of real, live letters aroused little notice; but in November the reading public seemed to be awakening to the fact that here was a book distinctly worth while. In December three editions were needed to supply the demand; and since then the sales have gone on increasing steadily, until it is not unusual for the publishers to sell a thousand a day—a recent day's sales reaching 1350 copies. Within thirteen months of issue thirteen printings have been needed.



GRACE GALLATIN SETON.

wife of Ernest Thompson Seton, who has accompanied her husband on many of his trips, and written of her experiences in her latest book, "Nimrod's Wife."

"Papers of a Pariah," by the Rev. Robert Hugh Benson, are discribed as papers left in Mr. Benson's hands by a man of good education who went on the stage but retired some three years before a comparatively early death, and who during the interim was received into the Roman Catholic church. "Father Benson" is the youngest of the three sons of the late Archbishop of Canterbury, who are causing so much confusion in identity by their activity in the literary world. The Rev. Hugh Benson is assistant priest at the Catholic Church, Cambridge. Edward Frederic Benson, the novelist, author of "Dodo" and "The Angel of Pain," lives in Chelsea; Arthur Christopher Benson, the author of "From a College Widow," etc., is a fellow of Magdalen College, Cambridge. All three sons were educated at Cambridge and are all prolific writers of entirely different schools.

Miss Ellen Velvin, the writer of books about wild animals in captivity, has a large and interesting correspondence. Led by her keen interest in wild animals she spends months studying some peculiarity she has discovered, verifying her conclusions and gathering her facts. Then she writes to the superintendents of zoos and trainers of wild animals all over the world to see if they have discovered similar conditions. She receives letters also from other people interested in the same subject from St. Petersburg to San Francisco asking questions and giving information, all of which she studies and considers. According to her experience all the remarkable tricks done by wild animals are the result of training and are rewarded with some specially desired kind of food. Miss Velvin was born and educated in England, but she lives in New York and is the author of a bibliography of Martin Luther as well as "Tales Told at the Zoo," etc.

Mrs. George Cornwallis West (Lady Randolph Churchill) in her "Social London: Past and Present" comments on the innovation of women's clubs which is becoming a feature of London life. She finds it surprising that, considering the size of them, no scandals have as yet arisen, and quotes an amusing story of a large club in which some breach of propriety had taken place. The offending member was turned out and a stringent rule made to meet the case. Shortly afterward the Dowager Lady X., a member of the club who had come to London for a court, told the hall porter that she expected her hairdresser at 7 o'clock and that he was to be shown up to her bedroom. "Sorry, milady, but it's against the new rules; no man's allowed beyond the first floor." The lady argued and protested and gave the porter a piece of her mind, to which he replied, "Well, it's hall your hown fault and it is 'ow you've brought it on yerselves."

Henry Copley Greene has written an appreciation of George Meredith for the current Atlantic which will be of interest to the students and admirers of the novelist. It is based upon the pocket edition of Meredith which came out last year and which includes delightful books for summer reading, convenient in size, light in weight and, unlike most inexpensive books, printed from the plates of the expensive edition, and are pleasant to read. Unyieldingly as Mr. Meredith guards his legitimate privacy, many facts of significant importance are given by Mr. Greene. Although of Welsh and Irish blood, Mr. Meredith was born in England. A ward in chancery under a guardian with whom he had no warmth of companionship, he was sent to school in Germany, where he laid the foundation of his classic erudition and caught a love for music which lasted all his life. A law student in London at 20, he emerged from London and the law at 21 involved in debts not of his own making. By leader writing for various papers, conducting the Fortnightly Review in the absence of John Morley and other literary drudgery he gained independence. After the death of his first wife he settled in Surrey, married again and went to London each week, counting among his friends, Swinburn, James Thomson, Morley and Lady Duff Gordon. He read the works of poets and novelists, big and little, English, American, German, Italian, and French. In person he was described by Schwob "as broad shouldered, strongly built, his face clear, fine and dominating, his eyes deep blue . . . and literally drunk with thought."

—o—

Study of a Child.

THE SILENT DOOR. By Florence Wilkinson, author of "Kings and Queens," "The Far Country," etc. McClure, Phillips & Co., New York. (Price $1.50.)

"The Silent Door," being written and published in the form of a novel, has a plot like any other story in a book, though its author does not intrude her scheme of action very often—in fact, she forgets it and neglects it through many delightful chapters. The charm of "The Silent Door"—and it is a charm that is very great, permeating the book from cover to cover—is in its subtle understanding of the soul and heart of an imaginative child. What little Rue Penrith, who lives in the village of Joppa, says and does and thinks—especially what she thinks—is of vastly more importance than the vexed question of whether her mother, who has strayed from home and is lost in New York, will ever be found again.

No lovelier picture of a child has been penned in many a year than this one of little Rue—a picture that is as truthful as it is attractive, as searching as it is full of color. Miss Wilkinson's art is very leisurely, yet every reader will be tempted to implore her to cover her pages with even slower and more deliberate strokes. Her portrait of Rue Penrith provokes the silent chuckle and the humid eyes. "The Silent Door" is a book to keep and to open at almost any page again and again. We who have once been young may not neglect it.

—o—

A Story of Scotland.

THE MASTER OF STAIR. By Marjorie Bowen, author of "The Viper of Milan." McClure, Phillips & Co., New York. (Price $1.50.)

Miss Bowen's first book, "The Viper of Milan," was a novel full of promise—a promise that has been more than fulfilled in her second one, "The Master of Stair." This is a Scotch story of the time of William of Orange, and deals with the plots and counterplots of the adherents and opponents of King James, as well as with the bloody feuds of the rival Scottish clans. The book is serious, even somber, but it is of absorbing interest, its literary style approaching that of the drama in its fine terseness.

—o—

Two Primers of Art.

THE ENAMELED POTTERY. By Edwin Atlee Barber, A.M., Ph.D. Doubleday, Page & Co., New York. (Price 50 cents.)

SALT-GLAZED STONEWARE. By Edwin Atlee Barber, A.M., Ph.D. Doubleday, Page & Co., New York. (Price 50 cents.)

These handy little volumes, each complete in itself, contain historical sketches, reviews of processes, accurate descriptions of the various kinds of wares produced in different countries, complete indexes, and all available data that will facilitate the identification of specimens. They are exhaustive and authoritative, being prepared by the curator of the Pennsylvania Museum and School of Industrial Design. The illustrations are many and good. These two are the first of the series. Other volumes in preparation are "Lead Glazed Pottery," and "Artificial Soft Paste Porcelain," to be followed by monographs on ceramics, glassware, metal work, lacquers, enamels, carvings, etc. These "Primers of Art" will prove to be invaluable to the student and collector.

—o—

For Press Workers.

WRITING FOR THE PRESS. By Robert Luce. Clipping Bureau Press, Boston. (Prices, cloth, $1; paper, 50 cents.)

This is a useful compendium of everyday information for those who write or contemplate writing for newspaper, magazine or book publishers. This reviewer finds that even an old-timer may learn much from it. It is exceedingly comprehensive, taking up almost every department of knowledge essential to the writer's craft, from the correct use of words and the art of condensation to the measurement of type and the cost of press work. It is not so dogmatic as many works of its class, but the beginner must needs unlearn some of its instructions—for instance, that it is improper to use the expression, "the accused" as a substantive. Many of the best users of English now employ this substantive and the Standard Dictionary sustains it. Common usage is making many good words every day, while our uncommon President Roosevelt is making his new "spells."

PEOPLE AND THINGS LITERARY.

Leroy Scott, whose new novel, "To Him That Hath," will be among the summer publications, is now in New York preparing material for a Russian publisher. Mr. Scott has recently returned from Russia, where he has been studying social and economic conditions.

William Sage's new romance of love and politics, entitled "By Right Divine," will be published this week. The book derives the name, according to the publishers, from the fact that the central character, Senator Fordyce, has held his State in his own hands for so long that he has almost arrived at the conclusion that he has a divine right to be its ruler.

Dr. J. G. Frazer's volume of studies in Oriental religion, "Adonis, Attis and Osiris," has just had a second printing. It will be remembered that this volume is an exhaustive treatment of one of the subjects touched on in Dr. Frazer's famous work, "The Golden Bough."

Simultaneously with the visit of E. Phillips Oppenheim, the English novelist, to this country comes the announcement of an eighth printing of "A Prince of Sinners," the novel that first won him his great popularity with American readers. Mr. Oppenheim's visit to America was one for both business and pleasure. His wife is the daughter of a manufacturer who lives in the suburbs of Boston.

Robert and Elizabeth Shackleton, having explored the country in their enthusiasm for old furniture, brass and china, and having made delightful homes in some strange places, have written of their experiences and discoveries for the benefit of other enthusiasts. Their book will be called "The Quest of the Colonial," and will be published in the autumn.

"The Artistic Temperament," Jane Wardwell's new story to be published soon, is a novel of society life and artistic genius in which the hero is led on by love of beauty to interesting experiences. The woman in the case is restless, excitable and eager for admiration. He offers to paint her portrait, and she goes to his studio and makes it difficult for him to live up to his moral resolutions.

"Russia and Reform," by Bernard Pares, is a book in process of preparation by one who knows the Russian people, their language and their history. The work follows the development of the empire from the Slavophil tradition of "Czar, Church and People" up to the election of the second Douma. It is written by a careful observer, and one who believes in the future of Russia.

Mrs. Harold Gorst, whose husband is the son of Sir John Gorst, M.P., and a brother of Sir Eldon Gorst, Lord Cromer's successor in Egypt, dedicates her new book "to the average respectable man" because her theory is that women are what men make them. The book is called "The Soul of Milly Gorst," and presents a picture of the well-to-do poor who inhabit such districts as Battersea.

Florence Wilkinson, the author of "The Silent Door," is the daughter of Prof. William Cleaver Wilkinson, the writer of "The Baptist Principle" and "The Epic of Saul." Her early days were spent in a Puritanical home, where discipline was strict and reading consisted largely of volumes of sermons and serious thought. She left her home under parental displeasure and began her work in New York as an author and playwright.

"The Psychology of Alcoholism," by George B. Cutter, Ph.D., with an introduction by Prof. George Trumbull Ladd of Yale University, has just been brought out. It is a most important and scientific work on the subject, and the author through his original researches has reached conclusions of the greatest interest and value.

A. M. Kirby, the author of the forthcoming book on "Daffodils," has for the last thirty years been collecting daffodils in his own home garden in New Jersey, paying high prices for rare specimens and making data from his own experience from which to judge the most successful varieties for this climate. One of Mr. Kirby's interesting methods in growing is to protect his flowers from the sun by tiny umbrellas, especially made for the purpose of tobacco cloth.

Among the early summer publications will be a book on the water lily family called "Water Gardens," by Henry S. Conrard and Henry Hus. Mr. Conrard is the author of the monograph on the water lily family published by the Carnegie Institute. Mr. Hus is connected with the Shaw Gardens of St. Louis, and has gained much of his material through association with James Gurney. Mr. Gurney was at one time in charge of the gardens of the Duke of Devonshire at his old country place, Chatsworth. It was there that Mr. Gurney brought to its first flower the water lily of the Amazon, the Victoria Regis.

One of the new books of last week is "The Gates of Kamt," by the Baroness Orczy, author of "The Scarlet Pimpernel." The story describes the efforts of an Egyptologist to prove that the ancient race of Egyptians, the builders of the pyramids and the great temples, did not die out or lose their identity by being absorbed in the races that later inhabited Egypt. In the interior of the Libyan desert, hundreds of miles from any caravan track, he discovers a country where this ancient race of Egypt lives exactly as it did 4000 years ago.

"About this time, as the old almanacs might announce, expect disturbances of the English language," says a writer on "School-boy English" in The Outlook. Three instructors in English at Harvard have prepared a classified list of the linguistic disorders that manifest themselves during this period, he informs us. Among the amusing examples may be quoted the following bit of grotesque English which only a sub-freshman could turn out: "Antonio is direct, a little harsh and yet his friendship for Bassanio and Bassanio's love for him are characters that no one who has read the play cannot help from recommending it with the highest praise."

The MacMillan Company has in press a work on "The Psychology and Pedagogy of Reading," by Prof. Edmund B. Huey of the Western University of Pennsylvania. The book will present in a form intelligible to the general reader and teacher, all the most important data concerning reading. The author has made a careful study of the problems of reading, both in the laboratory and in the school room and library. While the work will doubtless be largely used as a text-book, the author has aimed to make it a book full of information for all readers.

A certain Frau Kremer sent by the Saxon Court to remove the little daughter of the King's divorced wife, the Countess Montignoso, has compiled all she could learn about the runaway princess, who should now be Queen of Saxony in a book which will be published soon in Dresden. Frau Kremer describes the exiled Countess as hysterical and whimsical and confident that could she meet the King alone she "would win him back." The little Princess Monica Pia is described as an incorrigible child who has to be "tickled to sleep" and who has "a strange passion for the smell of benzine." Altogether the book promises to be one of those racy chronicles of people in high life that many persons enjoy reading.

The Muck-Rake of the Grocery Store.

"The muck-raker of the grocery story—the novelist who will tell the hungry public the horrors of the open box—has not arrived," writes the editor in the June Woman's Home Companion.

"So far we have heard only of corporate plunder. What we need is a humbler genius who will stoop to small things, who will show us that in the ill-kept grocery store are the breeding places of those germs of the air that are more deadly than the beasts of the jungle.

"Our own Page cannot do justice to an exposé of the uncleanly grocers—the 'germ trust' we might call them. There are few things, however, that every woman who reads these words can do to make conditions radically better.

"Don't buy out of the open box or the half-filled barrel.

"Refuse to accept without thorough investigation any goods of brands that are unknown to you.

"Always give the preference to goods that are in the original package—these, in almost every case, have been prepared and packed under thorough inspection.

"Where there are two grocers in your neighborhood or town, patronize the man that keeps the cleanest store and gives you the goods you know about and want.

"From time to time I shall have more to say about why these courses of action are the wise ones, why they must inevitably produce the same salutary effect on this vital every-day business, as we have seen result from the more spectacular crusades of men like President Roosevelt and Governors Hughes and Folk. For the time being I simply give you these maxims: Think about them; talk them over with your friends; see if they do not, after all, simply apply the standards of your own housekeeping common sense to the treatment of things you eat before they enter your own house.

"And remember on thing—an unimpeachable kitchen floor and a sweet-smelling ice chest do not prove you a good housekeeper, if your grocery store isn't what it should be."

Magic Polishing Cloths.

So-called "magic" polishing cloths are being sold at 25 cents each. The recipe for making them is as follows: Take 1 gal. gasoline, 1 lbs. of whiting, and ½ oz. oleic acid. Mix all together and shake up well. Soak pieces of woolen cloths in this mixture, wring them out and hang up to dry. It will be found that this will place a fine gloss on any polished surface or silverware, etc., and no matter how soiled the cloths become, they will not dirty the hands or lose their polishing efficiency.—[Popular Mechanics.

HE MAKES HIS LIVING BY DUPLICATING FEMALE BEAUTY

A MAN who makes his living in skirts, but remains a fine manly fellow of marked athletic talents is now astonishing stageland in the principal cities of Europe.

He can make up to look like any actress, not even the beauty of Maxine Elliott being too much for him to duplicate. He can dance better than most of the premier danuseses, and has a knowledge of dramatic art that aids materially in his impersonations. In many cities those who have seen his performances have found it difficult to believe that it was really a man, and not a woman who was pirouetting before the footlights.

The United States already knows this wonderful impersonator, whose skill is so great that he has raised imitation of woman almost to an art. He signs himself:

"Julian Dalton Eltinge, Harvard, 1902," and any one who doubts that when at Cambridge he was an athlete of some pretensions can get all the proof he wants by stirring up a little row with him.

Two or three stage hands, mistaking the feminine figure all made up for the performance as the kind of easy mark that could readily be guyed, had a rule awakening in the shape of beatings, the signs of which lingered long.

Mr. Eltinge is just a trifle sensitive and insists that because he makes his living by imitating the opposite sex, he none the less still retains all his own strength and manliness the instant he puts aside the skirts and wig.

Mr. Eltinge is the son of wealth, his father being a mine owner. When first he went on the stage in amateur performances he had no thought that eventually he was to earn some four hundred dollars a week by this kind of work.

As a member of the Hasty Pudding Club, which is Harvard's dramatic organization, he attained some slight fame as an impersonator of female characters, though the work he did then was purely in the nature of burlesque, and he had not yet attempted to make himself appear like a really beautiful woman.

Yearly the Boston Cadets give an amateur performance that is one of the social events of the season. Eltinge, just out of college, studying in an architect's office, was invited to assist.

Miss Lillian Russell, who was assisting in coaching the performance, suggested that with the right kind of make-up, Eltinge would make an ideal heroine for the drama, which was known as "Miss Simplicity."

Other members of the cast laughed at the idea, for Eltinge weighs one hundred and seventy-four pounds, and is of such athletic physique that it was hard to picture him looking the part of a sweet girlish young maiden, who must have a liberal allowance of pulchritude or make the play ridiculous.

Mr. Eltinge, after a little bantering, said he was willing to try, and went through the ordeal of forcing his No. 7 foot into a No. 4 lady's boot, and pulling his 30-inch waist into a 22-inch pair of corsets. Then he put on a fetching wig, practiced a most winsome smile, and donned hosiery so carefully faked that the swish of the French skirt disclosed a dainty ankle that none would ever have picked for that of a man.

A difficulty was encountered when it came to talking, for in place of the light, high voice that a woman has, Mr. Eltinge is a baritone. When he let out his notes they sounded so ridiculous coming from a daintily-skirted female that the show nearly broke up in laughter.

Then a music teacher suggested that instead of trying to speak in a soprano voice, he master contralto. This was readily accomplished, and now though his voice is heavy, it could readily be mistaken for the rich tones of some especially deep contralto.

At Harvard, Eltinge had learned to dance, so there was no trouble about that.

Eltinge was the hit of the show, and the work was so much talked about that soon theatrical managers were bidding for his services, and when the figure went to the $200 mark, it was more than he could stand, and the architect turned actor.

This launched Eltinge as a professional, and his progress has been rapid. He succeeded well in this country, but Europe thought his act even more remarkable, and in London, Paris and Berlin he has been able to command almost any price he wanted.

Particularly was the make-up in imitation of Maxine Elliott a success, for the beautiful wife of Nat Goodwin is known all over the Old World, not only from having appeared everywhere, but from the wide circulation given her photographs.

The resemblance he gets to the actress is wonderful, and his photograph in profile can hardly be told from that of Miss Elliott.

Eltinge resents being called a female impersonator. He says he is an acter, just as much so as a performer who imitates old men in his make-ups.

He is a careful student of woman's fashions, and by careful experimenting finds out just what he can do, and what is impossible.

One of his favorite guises is that of a ball gown. He has good shoulders, and with the proper adjustment of a long wig down his back, and a high pompadour over the forehead, he can look for all the world like a social queen about to display her beauty at some big function.

One of his dancing costumes is in imitation of a well-known painting, "The Shepherdess." This includes a gown liberally spangled with flowers, and it is said that while donning this rig the actor indulges in curses of a kind so loud and long as seldom to be heard coming from the inside of skirts.

It is not alone in make-up and voice that Eltinge can give the illusion of womanhood. He has turned his attention with microscopic care to every typically feminine action. He can sit down like a woman, get up from a chair like one, talk in the graceful manner of a lady of refinement, he understands the arts of flirtation, and can take the most bewitching poses.

It is not especially agreeable work. He says so himself, for in the midst of all his acting he is profoundly uncomfortable from the tight slippers and the imprisoned waist, not to mention the trouble of walking with the encumbrance of skirts and the strain of striving to avoid all angular or masculine movements.

According to Eltinge there is no form of dramatic work that makes such a demand on a performer, and only the liberality of the applause that nightly greets his act, and the generosity of the salary keeps him to the task.

By way of seeking relief, his first act when he comes off the stage is to light a thick, black cigar, and this he smokes even before he has taken off his feminine garb. It is a funny spectacle to see this stunning figure in Nile green decollete and rigged in a gown that would be good enough for a queen's reception, puffing away at a cigar, and cursing heartily over the discomfort of the stays.

Eltinge has been so successful in deceiving audiences that once in a while, usually on a wager, he makes attempts to deceive persons at close range. On one occasion he went behind stage manager and asked for a job in the chorus. He was perfectly made up as the typical first row girl, and had no difficulty in getting the position. Not until he had made his bargain and signed a contract did he reveal his identity. The signed contract was the proof on which he cashed his check.

In the finer work of Eltinge's art is not a suggestion of burlesque or farce. It is his aim to look and act like a cultured and refined woman, and it is only to emphasize the perfection of his art that he drops the character and appears in his own manly person.

This performer has no [illegible]



THOUGHTS ON BU[illegible]

BY WALDO PONDRAY WA[illegible]

WHY MISTAKES ARE [illegible]

Mistakes do not "happen" [illegible] the results of causes. A [illegible] of time, money, and oppo[illegible] lost in making mistakes and [illegible] rectify them. To correct [illegible] a good work, but to prevent [illegible] far higher achievement. [illegible] of prevention" may be [illegible] carefully considering some [illegible] causes of errors in busine[illegible] are:

Carelessness, inattention [illegible] ficial interest;

Laziness—not being [illegible] the trouble;

Accepting appearances [illegible] out investigation;

Proceeding without discr[illegible] vice;

Impulsive decisions not [illegible] out;

Lack of foresight and [illegible]

Wrong theories and [illegible]

False economy and desire [illegible]

Lack of tact and them[illegible]

Forgetting and neglect [illegible]

Depending on those not [illegible] structed;

Failure to take due pre[illegible]

Failure to safeguard [illegible]

Overconfidence and [illegible] hopes;

The remainder may be [illegible] classed as the result of [illegible] a last resort in explaining [illegible] that cannot be rectified [illegible] their roots in undeveloped [illegible]

[Copyright, 1907, by Joseph [illegible]

Any Book Reviewed on this Page Can Be Obtained from Us at the Lowest Possible Price.

GET OUR MONTHLY LIST RECENTLY PUBLISHED BOOKS

Cunningham Curtiss & Welch

SUCCESSORS TO STOLL & THAYER CO.

THE BIG BOOK STORE 252 S. SPRING ST.

OLD BOOKS BOUGHT HOLMES BOOK [illegible] 333 SO. MAIN TELEPHONE MAIN [illegible]

SUNDAY, JU[illegible]



BY H. RI[illegible]

(Continued from last [illegible]

"You sent for me, Ma[illegible] Margaret, presently, "and [illegible] prisoner, I have come he[illegible] What is your pleasure wi[illegible]

"Dona Margaret," he [illegible] gravely, "can you not gu[illegible] will tell you, lest you st[illegible] wrong. First, it is to a[illegible] giveness, as I have done [illegible] the many crimes to whi[illegible] my true love, for you ha[illegible] This time yesterday I kne[illegible] I could expect none. T[illegible] to hope that it may be o[illegible]

"Why so, Marquis?"

"Last evening you looked[illegible] tain garden and saw two p[illegible] ing there—yonder is one of [illegible] he nodded toward Ines. "[illegible] on?"

"No," she answered, in [illegible] and passing her hands befo[illegible] "only tell me who and wh[illegible] woman?" and in her turn [illegible] ward Ines.

"Is it necessary?" he ask[illegible] if you wish to know, she is [illegible] of good blood, who, with [illegible] was taken captive by the [illegible] certain priest, who took an [illegible] the sister, brought her to [illegible] and I bought her from th[illegible] Her parents were dead, an[illegible] nowhere else to go, she elect[illegible] in my house. You must [illegible] these things too harshly; [illegible] common here. Also, she has [illegible] useful to me, being clever, fo[illegible] her I have intelligence of ma[illegible] Of late, however, she has gr[illegible] of this life, and wishes fo[illegible] freedom, which I have pro[illegible] in return for certain service[illegible] leave Granada."

"Was the nursing of my [illegible] one of those services, Marqu[illegible]

He shrugged his shoulders.

"As you will, señora. Co[illegible] forgive her this indiscretio[illegible] least she has shown you [illegible] about that man, for whose [illegible] have endured so much. [illegible] now that you know him for [illegible] is, say, do you still cling to [illegible]

She rose and walked a f[illegible] down the arcade, then came [illegible] asked:

"Are you any better than th[illegible] man?"

"I think so, Margaret, for [illegible] knew you I am a risen man [illegible] old self is left behind me; I a[illegible] creature, and my sins have [illegible] you, not against you. Hear [illegible] seech you. I stole you awa[illegible] true, but I have done you [illegible] harm, and will do you none. [illegible] sake, also, I have spared you [illegible] when I had but to make a [illegible] remove him from my path. I [illegible] him to escape from the prison [illegible] he was confined, and I know t[illegible] where he thinks himself hidde[illegible] among the Jews of Granada. [illegible] nursed Peter Brome back to li[illegible] at any hour I could have fle[illegible] least afterward I might have [illegible] conscience that, but for my l[illegible] you, he might, perhaps, still b[illegible] Well, you have seen him as he [illegible] what say you now? Will you [illegible] ject me? Look on me," and [illegible] up his tall and stately shape [illegible] tell me, am I such a man as a [illegible] should be ashamed to own a [illegible] wand? Remember, too, that [illegible] much to give you in this la[illegible] Spain, whereof you shall becom[illegible] of the greatest ladies, or, perh[illegible] the future," he added, signifi[illegible] "even more. War draws near[illegible] garet; this city and all its rich[illegible] tories will fall into the hand[illegible] Spain, and afterward I shall b[illegible] Governor, almost their King."

"And if I refuse?" asked Marg[illegible]

"Then," he answered sternly [illegible] bide here, and that false lover o[illegible] bides here, and your father bid[illegible] to take the chance of war as [illegible] tian captives with a thousand [illegible] who languish in the dungeons [illegible] Alhambra, while, my mission e[illegible] go hence to play my part in [illegible] against my peers, as one of t[illegible] captains of their Most Catholic [illegible] esties. Yet it is not to your fea[illegible] I would appeal, but to your hea[illegible] I seek your love and your den[illegible] panionship through life, and, if [illegible] help it, desire to work you and [illegible] no harm."

"You desire to work them no [illegible] Then, if I were to fall in with [illegible] humor, would you let them go [illegible] ty, my father and the Señor [illegible] and my cousin Betty, whom, [illegible] were as honest as you pretend [illegible] you should ask to bide with [illegible] your wife, and not myself."

"The last I cannot do," he ans[illegible] flushing. "God knows I meant [illegible] hurt, and only used her to lea[illegible] to you and win news of you, th[illegible] her, to tell the truth, somewhat [illegible] than she is."

"Are no women honest in [illegible] then, my Lord Marquis?"

"A few, a very few, Doña Mar[illegible] But I erred about Betty, whom I [illegible] for a simple serving girl, and to [illegible] if need be, I am ready to ma[illegible] amends."

"Except that which is due to a [illegible] an you have asked to be [illegible] wife, and who in our country [illegible] claim the fulfillment of your pro[illegible] or declare you shamed. But you [illegible] not answered. Would you go fr[illegible]

"As free as air—especially the [illegible] Betty," he added with a little [illegible] "for to speak truth, there is some[illegible] in that woman's eyes which frig[illegible] me at times. I think that she [illegible] long memory. Within an hour o[illegible] marriage you shall look down [illegible] your window and see them [illegible] under escort, every one, to go wi[illegible] they will."

"May," answered Margaret, "[illegible] not enough. I should need to see [illegible] go before, and then, if I consen[illegible] not till the sum had set would [illegible] the price of their ransom."

"Then do you consent?" he a[illegible] eagerly.

"My lord Marquis, it would seem [illegible] I must. My betrothed has playe[illegible] false. For a month or more I [illegible] been a prisoner in your palace, [illegible] I understand has no good name. [illegible] If I refuse, you tell me that all o[illegible] will be cast into yonder dungeon[illegible] be sold as slaves or die as prise[illegible] of the Moors. My lord Marquis, [illegible] and you leave me but little ch[illegible] On this day week I will marry [illegible] but blame me not if you find me [illegible] than you think, as you have found [illegible] cousin whom you befooled. Tha[illegible] also, I pray you that you will leav[illegible] untroubled. If you have arranged [illegible] to make or commands to send, [illegible] woman Ines yonder will serve as [illegible] senger, for of her I know the wo[illegible]

"I will obey you in all things, [illegible] Margaret," he answered hum[illegible]

"Do you desire to see your fa[illegible] or—" and he paused.

"Neither of them," she answered [illegible] will write to them and send my [illegible] ters by this Inez. Why should I [illegible] them," she added passionately, "[illegible] have done with the old days wh[illegible] was free and happy, and am abou[illegible] become the wife of the most n[illegible] Marquis of Morella, that's honor[illegible] grandee of Spain, who tricked a [illegible] girl by a false promise of marri[illegible] and used her blind and loving foll[illegible] trap and steal me from my ho[illegible] My lord, till this day week I bid [illegible] farewell," and, walking from the



FAIR MARGARET CASTELL



BY H. RIDER HAGGARD. FOR READERS of the SUNDAY TIMES.

(Continued from last Sunday.)

"You sent for me, Marquis," said Margaret, presently, "and, being your prisoner, I have come because I must. What is your pleasure with me?"

"Dona Margaret," he answered, gravely, "can you not guess? Well, I will tell you, lest you should guess wrong. First, it is to ask your forgiveness, as I have done before, for the many crimes to which my love, and love alone, for you has driven me. The time yesterday I knew well that I could expect none. Today I dare to hope that it may be otherwise."

"Why so, Marquis?"

"Last evening you looked into a certain garden and saw two people walking there—yonder is one of them," and he nodded toward Inez. "Shall I go on?"

"No," she answered, in a low voice, and passing her hands before her face. "They tell me who and what is that woman?" and in her turn she looked at Inez.

"Is it necessary?" he asked. "Well, if you wish to know, she is a Spaniard of good blood, who, with her sister, was taken captive by the Moors. A certain priest, who took an interest in the latter, brought her to my notice, and I bought her from them, so, as her parents were dead, and she had nowhere else to go, she elected to stay in my house. You must not judge these things too harshly, they are common here. Also, she has been very useful to me, being clever, for though she have intelligence of many things. of late, however, she has grown tired of this life, and wishes to earn her freedom, which I have promised her in return for certain services, and to save Granada."

"Was the nursing of my betrothed one of those services, Marquis?"

He shrugged his shoulders.

"As you will, señora. Certainly I forgive her this indiscretion, if at least she has shown you the truth about that man, for whose sake you have endured so much, Margaret, now that you know him for what he is, say, do you still cling to him?"

She rose and walked a few steps down the arcade, then came back and asked:

"Are you any better than this fallen man?"

"I think so, Margaret, for since I knew you I am a risen man; all my old self is left behind me; I am a new creature, and my sins have been for you, not against you. Hear me, I beseech you. I stole you away, it is true, but I have done you no other harm, and will do you none. For your sake, also, I have spared your father when I had but to make a sign to remove him from my path. I suffered him to escape from the prison where he was confined, and I know the place where he thinks himself hidden today among the Jews of Granada. Also, I nursed Peter Brome back to life, when at any hour I could have let him die, but afterward I might have it on my conscience that, but for my love for you, he might, perhaps, still be living. Well, you have seen him as he is, and what say you now? Will you still reject me? Look on me," and he drew up his tall and stately shape, "and tell me, am I such a man as a woman should be ashamed to own as husband? Remember, too, that I have much to give you in this land of Spain, whereof you shall become one of the greatest ladies, or, perhaps, in the future," he added, significantly, "even more. War draws near, Margaret; this city and all its rich territories will fall into the hands of Spain, and afterward I shall be their Governor, almost their King."

"And if I refuse?" asked Margaret.

"Then," he answered sternly, "you bide here, and that false lover of yours bides here, and your father bides here to take the chance of war as Christian captives with a thousand others who languish in the dungeons of the Alhambra, while, my mission ended, I go hence to play my part in battle against my peers, as one of the first captains of their Most Catholic Majesties. Yet if she is not to your fears that I would appeal, but to your heart, for I seek your love and your dear companionship through life, and, if I can help it, desire to work you and yours no harm."

"You desire to work them no harm. Then, if I were to fall in with your humor, would you let them go in safety, my father and the Señor Brome and my cousin Betty, whom, if you were as honest as you pretend to be, you should ask to bide with you as your wife, and not myself."

"The last I cannot do," he answered, flushing. "God knows I meant her no hurt, and only used her to keep near to you and win news of you, thinking her, to tell the truth, somewhat other than she is."

"Are no women honest in Spain, then, my Lord Marquis?"

"A few, a very few, Doña Margaret, but I erred about Betty, whom I took for a simple serving girl, and to whom, if need be, I am ready to make all amends."

"Except that which is due to a woman, you have asked to be your wife, and who in our country could claim the fulfilment of your promise, or declare you shamed. But you have not answered. Would they go free?"

"As free as air—especially the Señora Betty," he added with a little smile, "for to speak truth, there is something in that woman's eyes which frightens me at times. I think that she has a long memory. Within an hour of our marriage you shall look down from your window and see them depart under escort, every one, to go whither they will."

"Nay," answered Margaret, "it is not enough. I should need to see them go before, and then, if I consented, it will the sun had set would I pay the price of their ransom."

"Then do you consent?" he asked eagerly.

"My lord Marquis, it would seem that I must. My betrothed has played me false. For a month or more I have been a prisoner in your palace, which I understand has no good name, and, if I refuse, you tell me that all of us will be cast into yonder dungeons to be sold as slaves or die as prisoners of the Moors. My lord Marquis, fate and you leave me but little choice. By this day week I will marry you. Do not blame me not if you find me other than you think, as you have found my cousin whom you befooled. Till then, also, I pray you that you will leave me undisturbed. If you have arrangements to make or commands to send, the woman Inez yonder will serve as messenger, for of her I know the worst."

"I will obey you in all things, Dona Margaret," he answered humbly. "Do you desire to see your father or Betty?"

"Neither of them," she answered. "I will write to them and send my letters by this Inez. Why should I see them," she added passionately, "who have done with the old days when I was free and happy, and am about to become the wife of the most noble Marquis of Morella, that honorable grandee of Spain, who tricked a poor girl by a false promise of marriage, and used her blind and loving folly to trap and steal me from my home? But heed, till this day week I bid you farewell," and, walking from the arcade to the fountain, she called aloud to Betty to accompany her to their rooms.

The week for which Margaret had bargained had gone by. All was prepared. Inez had shown to Morella the letters that his bride-to-be wrote to her father and to Peter Brome; also the answers, imploring and passionate, to the same. But there were other letters and other answers which she had not shown. It was afternoon, swift horses were ready in the courtyard, and with them an escort, while, disguised as Moors, Castell and Peter waited under guard in a chamber close at hand. Betty, dressed in the robes of a Moorish woman, stood before Morella, to whom Inez had led her.

"I come to tell you," she said, "that at sundown, three hours after we have passed beneath her window, my cousin and mistress will wait to be made your wife, but if you try to disturb her before than she will be no wife of yours, or any man's."

"I obey," answered Morella; "and Señora Betty, I pray your pardon, and that you will accept this gift from me in token of your forgiveness." And with a low bow he handed to her a beautiful necklace of pearls.

"I take them," said Betty, with a bitter laugh, "as they may serve to buy me a passage back to England. But forgive you I do not, Marquis of Morella, and I warn you that there is a score between us which I may live to settle. You seem to have won, but God in Heaven takes note of the wickedness of men, and in this way or in that He always pays His debts. Now I go to bid farewell to my cousin, Margaret, but to you I do not bid farewell, for I think that we shall meet again," and with a sob she let fall her veil, which she had lifted above her lips to speak, and departed with Inez, to whom she whispered as they went: "He will not linger for any more goodbys with Betty Dene."

They entered Margaret's room and locked the door behind them. She was seated on a low divan wrapped in a loose robe, and by her side, glistening with silver and gems, lay her bridal veil and garment.

"Be swift," said Inez to Betty, who stripped off her Moorish dress and the long, flowing veil that was wrapped about her head, whereon it was seen that her hair had changed greatly in color, from yellow to dark chestnut indeed, while her eyes, ringed round with pigments, and made lustrous by drugs dropped into them, looked no longer blue, but black like Margaret's. Yes, and wonder of wonders, on the right side of the chin and on the back of the left hand were moles, or beauty-spots, just as Margaret had borne there from her birth! In short, their stature, being much the same, though Betty was more thickly built, except in the strongest light it would not have been easy to distinguish them apart, even unveiled, for at all such arts of the altering of the looks of women, Inez was an adept, and she had done her best.

Now Margaret clothed herself in the white robes and the thick head-dress that hid her face, all except a little crack left for the eyes to peep through, whilst Betty, with the help of Inez, arrayed herself in the wondrous wedding robe beset with jewels that was Morella's bridal gift, and hid her dyed tresses beneath the pearl-sewn veil. Within ten minutes all was finished, even to the dagger that Betty had tied about her beneath her robe, and the two transformed women stood staring at each other.

"It is time to go," said Inez.

Then Margaret broke out:

"I do not like this business; I never did. When he discovers all, that man's rage will be terrible, and he will kill her. I repent that I have consented to the plot."

"It is too late to repent, now, Señora," said Inez.

"Cannot Betty be got away also?" asked Margaret desperately.

"It is just possible," answered Inez; "thus before the marriage, and I to one of our old custom here, I hand the cups of wine to the bridegroom and the bride. That for the marquis will be drugged, since he must not see too clear tonight. Well, I might brew it stronger so that within half an hour he would not know whether he were married or single, and then, perhaps, she might escape with me and come to join you. But it is very risky, and, of course, if—if we were detected—the stitch would be out of the wineskin, and the cells—floor might be stained!"

Now Betty interrupted:

"Keep your stiches whole, cousin; if any skins are to be pricked it can't be helped, and at least you won't have to wipe up the mess. I am not going to run away from the man, more likely he will run away from me. I look well in this fine dress of yours, and I mean to wear it out. Now, I begone—begone, before some of them come to seek me. Don't you grieve for me; I'll lie in the bed that I have made, and if the worst comes to the worst, I have money in my pocket—or its worth—and we will meet again in England. Come, give my love and duty to Master Peter and your father, and if I should see them no more, bid them think kindly of Betty Dene, who was such a plague to them."

Then, taking Margaret in her strong arms, she kissed her again and again, and fairly thrust her from the room.

But when they were gone, poor Betty sat down and cried a little, till she remembered that hot tears might melt the paint upon her face, and, drying them, went to the window and watched.

A while later, from her lofty window-place, she saw six Moorish horsemen riding along the white road to the embattled gate. After them came two men and a woman, all splendidly mounted, also dressed as Moors, and then six other horsemen. They passed the gate which was opened for them and began to mount the slope beyond. At the crest of it the woman halted and, turning, waved a handkerchief. Betty answered the signal, and in another minute they had vanished, and she was alone.

Never did she spend a more weary afternoon. Two hours later, still watching at her window, she saw the Moorish escort return, and knew that all was well, and that by now, Margaret, her lover, and her father were safely started on their journey. So she had not risked her life in vain.

CHAPTER XVIII.

THE HOLY HERMANDAD.

Down the long passages, through the great, fretted halls, across the cool, marble courts, flitted Inez and Margaret. It was like a dream. They went through a room where women, idling or working at tapestries, looked at them curiously. Margaret heard one of them say to another:

"Why does the Dona Margaret's cousin leave her?" And the answer: "Because she is in love with the Marquis himself, and cannot bear to stay."

"What a fool!" said the first woman. "She is good-looking, and would only have to wait a few weeks."

They passed an open door, that of Morella's own chambers. Within it he stood and watched them go by. When they were opposite to him some doubt or idea seemed to strike his mind, for he looked at them keenly, stepped forward, then, thinking better of it, or perhaps remembering Betty's bitter tongue, halted and turned aside. That danger had gone by!

At length, none hindering them, they reached the yard where the escort and the horses waited. Here, standing under an archway were Castell and Peter. Castell greeted Margaret with a nod, but Peter, who had not seen her close since months before he rode away to Dedham, stared at her with all his eyes, and began to draw near to her, designing to find out, as he was sure he could do if he touched her, whether indeed this were Margaret, or only Betty, after all. Guessing what was in his mind, and that he might reveal everything, Inez, who held a long pin in her hand, with which she was fastening her veil that had come loose, pretended to knock again him, and ran the point deep into his arm, muttering, "Fool!" as she did so, whereupon he sprang back with an oath, the guard smiled, and she began to pray his pardon.

Castell helped Margaret on to her horse, then mounted his own, as did Peter, still rubbing his arm, but not daring to look toward Margaret, whose hand Inez shook familiarly in farewell as though she were her equal, addressing here the while in terms of endearment, such as Spanish women use to each other. An officer of Morella's household came and counted them, saying:

"Two men and a woman. That is right, though I cannot see the woman's face."

For a moment he seemed to be about to order her to unveil, but Inez called to him that it was not decent before all these Moors, whereon he nodded and ordered the captain to proceed.

They rode through the arch of the castle along the roadway, through the great gate of the wall also, where the guard questioned their escort, stared at them, and, after receiving a present from Castell, let them go, telling them they were lucky Christians to get alive out of Granada, which indeed they were.

At the brow of the rise Margaret turned and waved her handkerchief toward that high window which she knew so well. Another handkerchief was waved in answer, and, thinking of the lonely Betty watching them there while she awaited the issue of her desperate venture, Margaret went on, weeping beneath her veil. For an hour they rode forward, speaking no word to each other, till at length they came to the crossroads, one of which ran to Malaga, and the other toward Seville.

Here their escort halted, saying that their orders were to leave them at this point, and asking which road they intended to take. Castell answered that to Malaga, whereon the captain answered that they were wise, as they were less likely to meet bands of marauding thieves who called themselves Christian soldiers and cut the throats of or robbed all travelers who fell into their hands. Then Castell offered him a present, which he accepted gravely, as though he did him a great favor, and, after bows and salutations, they departed.

As soon as the Moors were gone the three rode a little way toward Malaga. Then, when there was nobody in sight, they turned across country and gained the Seville road, on that they were alone and, halting beneath the walls of a house that had been burned in some Christian raid, they spoke together for the first time, and oh! what a moment that was for all of them!

Peter pushed his horse alongside that of Margaret, crying:

"Speak, beloved. Is it truly you?"

But Margaret, taking no heed of him, leaned over and, throwing her arms around her father's neck, kissed him again and again through her veil, blessing God that they had lived to meet again in safety. Peter tried to kiss her also; but she caused her horse to move so that he nearly fell from his saddle.

"Have a care, Peter," she said to him, "or your love of kissing will lead you into more trouble." Whereon, guessing of what she spoke, he colored furiously and began to explain at great length.

"Cease," she said—"cease, I know all that story, for I saw you," then, relenting, with some brief, sweet words of greeting and gratitude, gave him her hand, which he kissed often enough.

"Come," said Castell, "we must push on, who have twenty miles to cover before we reach that inn where Israel has arranged that we should sleep tonight. We will talk as we go." And talk they did, as well as the roughness of the road and the speed at which they must travel would allow.

Riding as hard as they were able, at length they came to the venta, or rough hostelry, just as the darkness closed in. At the sight of it they thanked God aloud, for this place was across the Moorish border, and now they had little to fear from Granada. The host, a half-breed Spaniard and a Christian, expected them, having received a message from Israel, with whom he had dealings, and gave them two rooms, rude enough, but sufficient, and good food and wine, also stabling and barley for their horses, bidding them sleep well and have no fear, as he and his people would watch and warn them of any danger.

Yet it was late before they slept, who had so much to say to each other—especially Peter and Margaret—and were so happy at their escape, if only for a little while. Yet across their joy, like the sound of a funeral bell at a merry feast, came the thought of Betty and that fateful marriage in which ere now she must have played her part. Indeed, at last Margaret knelt down and offered up prayers to heaven that the saints might protect her cousin in the great peril which she had incurred for them, nor was Peter ashamed to join her in that prayer. Then they embraced—especially Peter and Margaret—and laid them down, Castell and his daughter in one room, and Peter in the other, and slept as best they could.

Half an hour before dawn Peter was up seeing to the horses, while the others breakfasted and packed the food that the landlord had made ready for their journey. Then he also swallowed some meat and wine, and at the first break of day, having discharged their reckoning and taken a letter from their host to those of other inns upon the road, they pressed on toward Seville, very thankful to find that as yet there were no signs of their being pursued.

All that day, with short pauses to rest themselves and their horses, they rode on without accident, for the most part over a fertile plain watered by several rivers which they crossed at fords or bridges. As night fell they reached the old town of Oxuna, which for may hours they had seen set upon its hill before them, and, notwithstanding their Moorish dress, made their way almost unobserved in the darkness to that inn to which they had been recommended. Here, although he stared at their garments, on finding that they had plenty of money, the landlord received them well enough, and again they were fortunate in securing rooms to themselves. It had been their purpose to buy Spanish clothes in this town, but, as it happened, it was a feast day, and at night every shop in the place was closed, so they could get none. Now, as they greatly desired to reach Seville by the following nightfall, hoping under cover of the darkness to find and come aboard their ship, the Margaret, which they knew lay safely in the river, and had been advised by messenger of their intended journey, it was necessary for them to leave Oxuna before the dawn. So, unfortunately enough as it proved, it was impossible for them to put off their Moorish robes and clothe themselves as Christians.

They had hoped, too, that here at Oxuna Inez might overtake them, as she had promised to do if she could, and give them tidings of what had happened since they left Granada. But no Inez came. So, comforting themselves with the thought that however hard she rode it would be difficult for her to reach them, who had some hours start, they left Oxuna in the darkness, before anyone was astir.

Having crossed some miles of plain, they passed up through olive groves into hills where cork trees grew, and here stopped to eat and let the horses feed. Just as they were starting on again, Peter, looking around, saw mounted men, a dozen or more of them, of very wild aspect, cantering through the trees evidently with the object of cutting them off.

"Thieves," he said shortly. "Ride for it!"

So they began to gallop, and their horses, although somewhat jaded, being very swift, passed in front of these men before they could regain the road. The band shouted to them to surrender, and, as they did not stop, loosed a few arrows and pursued them, while they galloped down the hillside on to a plain which separated them from more hills also clothed with cork-trees. This plain was about three miles wide and boggy in places. Still they kept well ahead of the brigands, as they took them to be, hoping they would give up the pursuit or lose sight of them amongst the trees. As they entered these, however, to their dismay they saw, drawn up in front of them and right across the road, another band of rough-looking men, perhaps twelve in all.

"Trap!" said Peter. "We must ride through them—it is our only chance," at the same time spurring his horse to the front and drawing his sword.

Choosing the spot where their line was weakest he dashed through it easily enough, but next second heard a cry from Margaret, and pulled his horse round to see that her mare had fallen, and that she and Castell were in the hands of the thieves. Indeed, already rough men had hold of her, and one of them was trying to tear the veil from her face. With a shout of rage Peter charged at them, and struck so fierce a blow that his sword cut through the fellow's helmet into his skull, so that he fell down, dying or dead, Margaret's veil still in his hand.

Then they rushed at him, five or six of them, and, although he wounded another man, dragged him from his horse, and, as he lay upon his back, sprang at him to finish him before he could rise. Already their knives and swords were over him, and he was making his farewells to life, when he heard a voice command them to desist and bind his arms. This was quickly done, and he was suffered to rise from the ground to see before him, not Morella, as he half expected, but a man clad in fine armour beneath his rough cloak, evidently an officer of rank.

"What kind of a Moor are you?" he asked, "who dare to kill the soldiers of the Holy Hermandad in the heart of the King's country?" and he pointed to the dead man.

"I am not a Moor," answered Peter in his rough Spanish. "I am a Christian escaped from Granada, and I cut down that man because he was trying to insult my betrothed, as you would have done, Señor. I did not know that he was a soldier of the Hermandad; I thought him a common thief of the hills."

This speech, or as much as he could understand of it, seemed to please the officer, but before he could answer Castell said:

"Sir officer, the señor is an Englishman, and does not speak your language well."

"He uses his sword well, anyhow," interrupted the captain, glancing at the dead soldier's cloven helm and head."

"Yes, sir, he is of your trade and, as the scar upon his face shows, has fought in many wars. Sir, what he tells you is true. We are Christian captives escaped from Granada and flying to Seville with my daughter, to whom I pray you to do no harm, to ask for the protection of their gracious majesties, and to find a passage back to England."

"You do not look like an Englishman," answered the captain; "you look like a Marano."

"Sir, I cannot help my looks. I am a merchant of London, Castell by name. It is one well known in Seville and throughout this land, where I have large dealings, as, if I can but see him, your King himself will acknowledge. Be not deceived in our dress, which we had put on in order to escape from Granada, but, I beseech you, let us go on to Seville."

"Señor Castell," answered the officer, "I am the Capt. Arrano of Puebla, and, since you would not stop when we called to you, and have killed one of my best soldiers, to Seville you must certainly go, but with me, not by yourselves. You are my prisoners, but have no fear. No violence shall be done to you or the lady, who must take your trials for your deeds before the King's court, and there tell your story, true or false."

So, having been disarmed of their swords, they were allowed to remount their horses and taken on toward Seville as prisoners.

"At least," said Margaret to Peter, "we have nothing more to fear from highwaymen, and have escaped these soldiers' swords unhurt."

"Yes," answered Peter with a groan, "but I hoped that tonight we should have slept upon the Margaret while she slipped down the river toward the open sea, and not in a Spanish jail. Now, as fate will have it, for the second time, I have killed a man on your behalf, and all the business will begin again. Truly our luck is bad!"

"I think it might be worse, and I cannot blame you for that deed," answered Margaret, remembering the rough hands of the dead soldier, whom some of his comrades had stopped behind to bury.

During all the remainder of that long day they rode on through the burning heat, across the rich, cultivated plain, towards the great city of Seville, whereof the Giralda, which once had been the minaret of a Moorish mosque, towered hundreds of feet into the air before them. At length, towards evening, they entered the eastern suburbs of the vast city and, passing through them and a great gate beyond, began to thread its tortuous streets.

"Whither go we, Capt. Arrano?" asked Castell presently.

"To the person of the Holy Hermandad to await your trial for the slaying of one of its soldiers," answered the officer.

"I pray that we get there soon then," said Peter, looking at Margaret, who, overcome with fatigue, swayed upon her saddle like a flower in the wind.

"So do I," muttered Castell, glancing around at the dark faces of the people, who, having discovered that they had killed a Spanish soldier, and taking them to be Moors, were marching alongside of them in great numbers, staring sullenly, or cursing them for infidels. Indeed, once when they passed a square, a priest in the mob cried out: "Kill them!" whereon a number of rough fellows made a rush to pull them off their horses, and were with difficulty beaten back by the soldiers.

Foiled in this attempt, they began to pelt them with garbage, so that soon their white robes were stained and filthy. One fellow, too, threw a stone, which struck Margaret on the wrist, causing her to cry out and drop her rein. This was too much for Peter, who, spurring his horse alongside of him, before the soldiers could interfere, hit him such a buffet in the face that the man rolled on the ground. Now Castell thought that they would certainly be killed, but to his surprise the mob only laughed, and shouted such things as "Well hit, Moor;" "That infidel has a strong arm," and so forth.

Nor was the officer angry, for when the man rose, a knife in his hand, he drew his sword and struck him down with the flat of it, saying to Peter:

"Do not sully your hand with such street swine, señor."

Then he turned, and commanded his men to charge the crowd ahead of them.

So they got through these people and, after many twists and turns down side streets to avoid the main avenues, came to a great and gloomy building and into a courtyard through barred gates that were opened at their approach and shut after them. Here they were ordered to dismount and their horses led away, while the officer, Arrano, entered into conversation with the governor of the prison, a man with stern but not unkindly face, who surveyed them with much curiosity. Presently he approached and asked them if they could pay for good rooms, as if not he must put them in the common cells.

Castell answered: "Yes," and, by way of earnest of it, produced five pieces of gold, and giving them to the Capt. Arrano, begged him to distribute them among his soldiers as a thank-offering for their protection of them through the streets. Also, he said loudly enough for every one to hear, that he would be willing to compensate the relatives of the man whom Peter had killed by accident—an announcement that evidently impressed his comrades very favorably. Indeed one of them said he would bear this message to his widow, and, on behalf of the rest, thanked him for his gift. Then having bade farewell to the officer, who told them that they would meet again before the judges, they were led through various passages of the prison to two rooms, one small and one of a fair size with heavily barred windows, given water to wash in, and told that food would be brought to them.

In due course it came, carried by jailers, meat, eggs and wine, and glad enough were they to see it. While they ate also the Governor appeared with a notary and, having waited till their meal was finished, began to question them.

"Our story is long," said Castell, "but with your leave I will tell it you, only, I pray you, suffer my daughter, the Doña Margaret, to go to rest, for she is quite outworn, and if you will you can question her tomorrow."

The Governor assenting, Margaret threw off her veil to embrace her father, thus showing her beauty for the first time, whereat the Governor and the notary stared amazed. Then having given Peter her hand to kiss, and curtseying to the Governor and the notary, she went to her bed in the next room, which opened out of that in which they were.

When she had gone, Castell told his story of how his daughter had been kidnaped by the Marquis of Morella, a name that caused the Governor to open his eyes very wide, and brought from London to Granada, whither they, her father and betrothed, had followed her, and escaped, that of Betty and all the business of the changed bride he said nothing. Also knowing that these must come out in any case, he told them his name and business, and those of his partners and correspondents in Seville, the firm of Bernaldez, which was one that the Governor knew well enough, and prayed that the head of that firm, the Señor Carlos Bernaldez, might be communicated with and allowed to visit them on the next morning. Lastly, he explained that they were no thieves or adventurers, but English subjects in misfortune, and again hinted that they were both able and willing to pay for any kindness or consideration shown to them, all of which sayings the Governor took note.

Also he said that he would communicate with his superiors, and, if no objection was made, send a messenger to ask the Señor Bernaldez to attend at the prison on the following day. Then at length he and the notary departed, and, the jailers having cleared away the food and locked the door, Castell and Peter lay down on the beds that they had made ready for them, thankful enough to find themselves at Seville, even though it were in a prison, where indeed they slept very well that night.

On the following morning they woke much refreshed, and after they had breakfasted, the Governor appeared, and with him none other than the Señor Carlos Bernaldez, Castell's secret correspondent and Spanish partner, whom he had last seen, some years before in England, a stout man with a quiet, clever face, not over given to words.

Greeting them with a deference that was not lost upon the Governor, he asked whether he had leave to speak with them alone. The Governor assented and went, saying he would return within an hour. As soon as the door was closed behind him, Bernaldez said:

"This is a strange place to meet you in, John Castell, yet I am not altogether surprised, since some of your messages reached me through our friends the Jews; also your ship, the Margaret, lies refitted in the river, and to avoid suspicion I have been lading her slowly with a cargo for England, though how you will come aboard that ship is more than I can say. But we have no time to waste. Tell me all your story, keeping nothing back."

So they told him everything as quickly as they could, while he listened silently. When they had done, he said, addressing Peter:

"It is a thousand pities, young sir, that you could not keep your hands off that soldier, for now the trouble that was nearly done with has begun anew, and in a worse shape. The Marquis de Morella is a very powerful man in this kingdom, as you may know from the fact that he was sent to London by their Majesties to negotiate a treaty with your English King Henry as to the Jews and their treatment, should any of them escape thither after they have been expelled from Spain. For nothing less is in the wind, and I would have you know that their Majesties hate the Jews, and especially the Maranos, whom already they burn by dozens here in Seville," and he glanced meaningly at Castell.

"I am very sorry," said Peter; "but the fellow handled her roughly, and I was maddened at the sight and could not help myself. This is the second time that I have come into trouble from the same cause. Also, I thought that he was but a bandit."

"Love is a bad diplomatist," replied Bernaldez, with a little smile, "and who can count last year's clouds? What is done, is done. Now I will try to arrange that the three of you shall be brought straight before their Majesties when they sit to hear cases on the day after tomorrow. With the Queen you will have a better chance than at the hands of any alcalde. She has a heart, if only one can get at it—that is, except where Jews and Moranos are concerned," and again he glanced at Castell. "Meanwhile, there is money in plenty, and in Spain we ride to heaven on gold angels," he added, alluding to that coin and the national corruption.

Before they could say more, the Governor returned, saying that the Señor Bernaldez's time was up, and asking if they had finished talking.

"Not altogether," said Margaret. "Noble Governor, is it permitted that the Señor Bernaldez should send me some Christian clothes to wear, for I would not appear before your judges in this heathen garb, nor, I think, would my father or the Señor Brome?"

The Governor laughed, and said he thought that might be arranged, and even allowed them five minutes, while they talked of what these clothes should be. Then he departed with Bernaldez, leaving them alone.

It was not until he had gone, however, that they remembered that they had forgotten to ask him whether he had heard anything of the woman Inez, who had been furnished with his address, but, as he had said nothing of her, they felt sure that she could not have arrived in Seville, and once more were much afraid as to what might have happened after they left Granada.

That night, to their grief and alarm, a new trouble fell on them. Just as they finished their supper the Governor appeared and said that, by order of the court before which they must be tried, the Señor Brome, who was accused of murder, must be separated from them. So, in spite of all they could say or do, Peter was led away to a separate cell, leaving Margaret weeping.

CHAPTER XIX.

BETTY PAYS HER DEBTS.

Betty Dene was not a woman afflicted with fears or apprehensions. Born of good parents, but in poverty, for six and twenty years she had fought her own way in a rough world and made the best of circumstances. Healthy, full-blooded, tough, affectionate, romantic, but honest in her way, she was well able to meet the ups and downs of life, to keep her head above the waters of a turbulent age, and to pay back as much as she received from man or woman.

Yet those long hours that she passed alone in the high turret chamber, waiting till they summoned her to play the part of a false bride, were the worst that she had ever spent. She knew what her position was. In a sense, shameful, and like to end in tragedy, and, now that she faced it in cold blood, began to wonder why she had chosen so to do. She had fallen in love with this Spaniard almost at first sight, though it is true that this had happened to her before with other men. Then he had played his part with her, till, quite deceived, she gave all her heart to him in good earnest, believing in her infatuation that, notwithstanding the difference of their place and rank, he desired to make her his wife for her own sake.

Afterwards came that bitter day of disillusion when she learned, as Inez had said to Castell, that she was but a stalking heifer used for the taking of the white swan her cousin and mistress, that day when she had been beguiled by the letter which was still hid in her garments, and for her pains heard herself called a fool to her face. In her heart she had sworn to be avenged upon Morella then, and now the hour had come in which to fulfill her oath and pay him back trick for cruel trick.

Did she still love the man? She could not say. He was pleasing to her as he had always been, and when that is so women forgive much. This was certain, however—love was not her guide tonight. Was it vengeance then that led her on? Perhaps; at least she longed to be able to say to him: "See, what craft lies hid even in the bosom of an outwitted fool."

Yet she would not have done it for vengeance sake alone, or rather she would have paid herself in some other fashion. No, her real reason was that she must discharge the debt due to Margaret and Peter, and to Castell, who had sheltered her for years. She it was who had brought them into all this woe, and it seemed but just that she should bring them out again, even at the cost of her own life and womanly dignity. Or, perchance, all three of these powers drove her on, love for the man if it still lingered—the desire to be avenged upon him, and the desire to snatch his prey from out his maw. At least she had set the game and she would play it out to its end, however awful that might be.

The sun sank, the darkness closed about her, and she wondered whether ever again she would see the dawn. Her brave heart quailed a little, and she gripped the dagger hilt beneath her splendid, borrowed robe, thinking to herself that perhaps it might be wiser to drive it into her own breast, and not wait until a balked madman did that office for her. Yet not so, for it is always time to die when one must.

(To be continued next Sunday.)

THE EMPTY CHAIR.

(SPECIALLY CONTRIBUTED TO THE TIMES.)

I was strolling along a side street in Paris, and stopped to look at some paintings in a dealer's window.

Some were landscapes, others portraits, all above mediocrity, some noticeably good. I lingered for some time, looking from one to another, and was about to turn away, when a hand within the shop moved the position or one or two of the canvasses and placed another, not before among them, where an excellent light fell upon it.

It was a woman's head, a woman still young, though not in her first youth, with a delicate, irregularly-featured face, surrounded by a mass of pale brown hair and with eyes that looked directly into mine. So intent and appealing was the look, and so strikingly beautiful the eyes, that I was arrested and fascinated. That it was portrait there could be no doubt; there were certain peculiarities of feature and expression that could not be imaginary. A slight smile, in no way akin to mirth, but rather expressing a faintly contemptuous sadness, played about the sweet, thin lips; the forehead was pale with a shadow about the temples, where the blue veins showed too plainly, indicating a stress of thought or care; the cheeks a trifle thin, with a touch of wild rose red—but the eyes—I am by nature neither fanciful nor sentimental, but I simply could not break the spell which they exerted upon me.

Who was she? Twice I touched the handle of the door and was about to ask the question, and then the very force of my curiosity held me back. It was not until I became aware that I was attracting the attention of the passers-by, that, after one more look, I walked rapidly away.

It was a day in late autumn; the great chestnut trees in the Tuileries gardens were dropping their crisp, brown leaves upon the still air; frost-nipped flowers drooped beside the path. The sky was cloudless, but dim, with a faint veil of mist and the pale sunlight touched all things with the ineffable sadness of the fading year.

I strolled to and fro for an hour or more, feeling strangely in unison with the place, so full of melancholy memories. I recalled scenes in my early youth the stately palace, the historic pile, scene of the glory and disaster of the rulers of France, which had finally been itself swept away by the turbulent, passionate people of the gay and bloody city. And still, as I loitered here and there, I saw the pictured face that had so strangely affected me. Again and again I met the wonderful eyes with their intent and pleading gaze, and saw the faintly-mocking smile and the delicately tinted face framed in its pale brown hair.

I had run over from London for a few days' rest and change from a too engrossing profession. Like many another who had formed no early ties, and in whom the intellectual rather than the material predominates, I was drifting into a solitary life of routine, from which it was becoming an effort to break away. I had been recommended to an excellent pension in a quiet street off one of the main thoroughfares, and had secured quarters there that morning. The dinner hour was 7 o'clock, and upon entering the dining-room, I found the guests already seated at the long dining table. My seat had been reserved for me, and I found my neighbors to right and left, and indeed the guests generally, apparently people of refinement. They seemed to be for the most part French. A low murmur of conversation was going on. At the head of the table was seated the proprietress and hostess of the pension, a well-bred, agreeable woman. After a few moments I became aware that an expression of regret or distress was present in the faces and manner of the guests. I caught words indicating a shocked surprise or genuine sorrow, and glancing down the table I perceived a vacant chair, over the back of which a little scarf of black crepe had been tied.

The proprietress, noting doubtless my questioning look, turned politely to me.

"Monsieur will have remarked that our guests are depressed this evening," she said, "and I must explain why this depression has taken hold of our usually very agreeable reunions. Monsieur is a stranger, and therefore cannot know that we have lost one who was truly the center of our little society, a beautiful and brilliant creature, Mlle. La Valliere, a gifted artist; monsieur, who most assuredly would have attained a high rank among the best of our time. She lived in my house for several years, and I may truly say I loved her as a daughter. Unhappily, monsieur, through the small malice or envy of those who try to stifle rising genius, the recognition she merited had been denied her again and again, and this, and, it may be, other griefs, preyed upon her. Under the veil of charming vivacity she hid the cruel disappointment that broke her heart. Ah! it could have been only a breaking heart that at last made life too heavy a burden to be borne!"

While madame was speaking a feeling of intense pity took possession of me. The sincerity of the grief expressed awoke an answering feeling in my own heart; in fact, I was moved to an extent that was incomprehensible to myself. Alas! it was too common a story, and one which, unless one personally knew the victim of such despair, was too apt to awake only a passing emotion.

But while madame was speaking those few words with such evident distress, I felt a sudden contraction of the heart, as though the person spoken of had been intimately known to myself. I had been looking fixedly at the speaker, but even as I faltered a word of sympathy, my eyes turned to the chair which I now knew must have been occupied by the unhappy young lady of whom I had heard.

I looked—and with a choking cry I started to my feet. The chair was no longer empty. A slender figure clad in white was seated in it; the fact was turned directly toward me, a face delicately fair and framed in pale-brown tresses, the smile that had haunted me all day upon the lips—the eyes with their passionate pleading, the eyes of the picture.

A thrill of gladness and terror swept over me. I was conscious of a confusion of voices and hands stretched toward me, and then I fainted.

MRS. J. D. H. BROWNE.



ciety, no thought of following the career of Harry Lehr. He is an actor, and will stay one, he says.

THOUGHTS ON BUSINESS.
BY WALDO PONDRAY WARREN.

WHY MISTAKES ARE MADE.

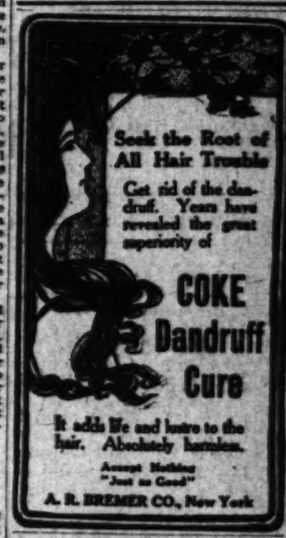
Mistakes do not "happen"—they are the results of causes. A vast amount of time, money, and opportunity is lost in making mistakes and trying to rectify them. To correct mistakes is a good work, but to prevent them is a far higher achievement. The "science of prevention" may be applied by carefully considering some of the chief causes of errors in business. These are:

Carelessness, inattention and superficial interest;
Laziness—not being willing to take the trouble;
Accepting appearances as facts without investigation;
Proceeding without discussion or advice;
Impulsive decisions not well thought out;
Lack of foresight and preparation;
Wrong theories and biased advice;
False economy and desire for gain;
Lack of tact and thoughtfulness;
Forgetting and neglect of duty;
Depending on those not properly instructed;
Failure to take due precautions;
Failure to safeguard weak points;
Overconfidence and exaggerated hopes;

The remainder may be charitably classed as the result of human frailty—a last resort in explaining mistakes that cannot be rectified nor traced to their roots in undeveloped character.

[Copyright, 1907, by Joseph B. Bowles.]

wed on this Page
from Us at the
Price.
ECENTLY PUBLISHED BOOKS
urtiss & Welch C
ORS TO
HAYER CO.
252 S. SPRING ST.
HT HOLMES BOOK C
333 SO. MAIN S
TELEPHONE MAIN 1



Hay's Hair Health
RESTORES GRAY HAIR to its NATURAL COLOR.
Stops its falling out, and positively removes Dandruff. Keeps hair soft and glossy. Is not a dye. Guaranteed perfectly pure.
Philo Hay Spec. Co., Newark, N. J.
50c. bottles, all druggists

Los Angeles Office of
The San Francisco Chronicle
Ramona Book Store
516 South Broadway—Telephone, Home 1975
Advertisements and Subscriptions Received
W. M. KNICKLEY - - - Dealer

J.P. Those suffering from weakness of any kind which sap the pleasures of life should take Javen Pills. One box will tell a story of marvelous results. This

Take Lunch at Bullock's on Monday

A splendid menu—from 11 till 2—Delightful music by an orchestra of soloists from 11:30 till 1:30.

After lunch, a stroll on the roof garden will give you a bright, "different" point of view.

Let us make the little tots happy in the children's nursery—second floor—while you shop.

THE PIONEER STORE OF THE NEW SHOPPING ZONE.

Bullock's

Broadway at Seventh

EITHER PHONE EXCHANGE 1600

No Phone Orders on These Monday Domestic Values

Bleached Muslin 9c—Just one case Palma 36-inch bleached muslin, 10 yard limit.

Fringe Bedspreads 98c—Colored fringe bedspreads—just one case at this price.

81x90 Linen Finish Sheets 58c—Seam in center.

This store will close at 12:30 Saturdays from now until September 15th.

"Real Summer is Here" and Bullock's, the Real Summer Store, is Ready



Diamonds Pay Dividends

Diamonds bought at Bullock's pay bigger dividends. Many smiled when we said we would keep diamonds as part of our jewelry stock. The old tradition that to buy exclusive jewelry one must visit an exclusive jewelry store dies hard.

Our jewelry man knew diamonds—how to judge them—how to buy them—and he did buy them in a way that has paid customers who have bought at Bullock's handsomely.

"For Bullock's Diamond Prices Are 'Different' and Right."

And Bullock diamonds are clear, perfect stones, perfectly cut; mounted in Tiffany, Belcher or fancy mountings.

Single stone diamond ring $6.00. Rich diamond, single stone ring, $35.00.

A little gem, set with two diamonds, either a turquoise, sapphire or pearl, $10.00.

Real Coral Necklaces $3.00

21 inches long; can be made into dog collars and combination necklaces. All perfectly matched. Others up to $11.75.

The Prettiest of All the Summer Cotton Weaves Are Temptingly Priced

From dainty organdies, that have been pelted with just enough of the most naturally beautiful flowers you ever saw, to exquisite swisses, masterpieces of the loom; all white.

Through hundreds and hundreds of yards of delightfully different suggestions for summer waists and dresses. Opportunity is smiling and beckoning you to Bullock's 4th floor Monday. Among many other items are:



3184 3202 3027-3212

Summer Dresses for the Little Folks

The above drawings illustrate exactly the Ladies' Home Journal patterns as numbered.

The best of all patterns at the best of all Los Angeles' stores, Bullock's.

Real 25c French Organdy Monday 19c

The small, neat flower and spray effects, 1907 likes so well. Our regular 25c value for Monday, 19c yard. Fourth floor.

40c Silk Tissue Monday Extras at 29c

Bewildering forgeries of silk—mercerized cotton and silk, cleverly mixed, and scattered with flowers. 29c yard.

35c Sheer Persian Lawn Monday at.. 25c

Book fold. No phone orders; a fine sheer quality. 45 inches wide, at 25c yard.

20c Marcelline Silks Monday at 15c

A beautifully lustered material—very like silk; dark navy blue, with white ring design.

25c Dotted Swiss 32 in. Wide at... 19c

Three size dots—a sheer quality.

12½c and 15c Dress Ginghams Monday 10c

Toil du Nords—A. F. C.—in short lengths of 3 to 20 yards.

English Longcloth 12 Yard Piece ... $1.58

36-inch wide—a 15c yard quality.



15c Madras and Percales Monday 12½c

40-in. Victoria Lawn at 15c

The store is in its glory now. The sunshine of the past few days has brought summer stocks out in full bloom all over the store. Completeness is evident everywhere.

Beautiful wash materials for fluffy waists and dresses.

Cool, dainty waists by the hundreds.

Outing suits, summer shoes in summer shades, straw hats, parasols and lingerie—everything.

And everything is fresh this morning, for this is our first summer—and 1907 is supreme. Read the news we print today; read it as a guide for Monday shopping.

The roomy aisles, the high ceilinged, spacious sections are winning new notice now. It is cool and comfortable to shop at Bullock's.

$12.50 to $15.00 Dress Hats at $7.25

Another millinery offering of rare import at Bullock's Monday.

High class tailored and dress hats, a special assortment of Leghorns and new burnt straws, smartly trimmed with breast feather bands, wings, flowers and ribbon, by the same artists that have won Bullock's millinery such a preeminent position at regular prices. Monday $7.25, 2nd floor.

Val Lace 75c to $1.25 val. 45c

12 yards, 1 to 2 inches wide, pretty effects, many match sets, edges and insertions, 45c bolt, section A.

$1.00 to $1.50 Allover Embroidery 18 in. wide, yard 75c

More New Cutaway Suits At Los Angeles' Fashion Center



There is a little world of new style interest for women to travel through—second floor Monday. No sameness here. A fashion panorama kaleidoscopic in its changes. Always new and always right.

White serge long coat cutaway suits $27.50.

Charming new sheer dresses of white lawn or swiss.

A splendid collection of beautifully trimmed 2-piece shirt waist suits, $6.50 to $10.00.

Hand in hand with the merchandising that keeps stocks constantly new, goes the house-cleaning merchandising that forces short lines out at shorter prices. For Monday



Linen Cutaway Suits

Marked $20 to $25 For 3 Hours Monday. $17.75

9:30 to 12:30 the hours—Plain white and natural unbleached shades; strictly tailored suits, $17.75.

$12.50 and $13.75 Voile Walking Skirt at ... $8.75

$40.00 Voile Suits With Silk Drop ... $19.75

$6.75 to $9.00 Lace Waists, Monday at ... $5.00

Light Summer Silks and Dress Goods

Just 125 pieces of beautiful new silk suiting—starts the ball rolling Monday—Section A.

The warm weather held off too long in the east; the dealer needed money—you can buy—

Regular $1, $1.25 $1.50 Silks at 65c Yard

Beautiful new suiting silk; many different patterns; checks, stripes and jacquard effects; regular $1.00 to $1.50 values at 65c yard. Worth coming miles to share. If we could put snatches of the silks here, no woman would stay away. Remember, Bullock's, 65c yard.

85c Black Taffeta at 50c

A splendid silk at 85c yard. 27 inches wide. While it lasts Monday, Section A, 50c yard.



Light Weight Underwear Prices That Are Lighter

Men's, women's children's summer garments. Buy at Bullock's Monday.

Women's 50c Lisle Vests 35c

Swiss ribbed, hand crocheted yokes, low neck, sleeveless. 50c Saturday. 35c Monday. The difference pays you to buy at Bullock's.

Women's 25c Sleeveless Vests 15c

Women's 50c Vests or Tights 35c

Women's 20c Low Neck Vests 12½c

Children's 25c Fine Ribbed Garments 15c

Men's Balbriggans White, Blue or Ecru 50c

Men's $1.25 & $1.50 Pajamas at $1

Summer and Seaside Curtains at Sharp Underpricings

The reductions are magnets to draw you to the fifth floor Monday. Muslin curtains marked $1.25 yesterday will be 65c, and so on.

$1.25 White Muslin Ruffled Curtains 65c

$1.50 Summer Curtains 2½ Yds. 95c

Fluted Swiss $3.00 Curtains at $1.75

$4.50 Bed Sets Monday at $2.75

Lawn Curtains $2.25 Values at $1.45

Summer Curtains $3.50 Values at $2.95

15c Figured Curtain Lawn Yard 6c

12 1-2c Silkoline Monday, Yard 7c

Curtain Scrim, 12 1-2c Values at 5c

Three Exclusive Shoe Stores Under One Roof--- Each One "Best"



The past week has witnessed an enlargement of our shoe business. The men's shoes and women's shoes are now occupying separate large and distinct departments. Main floor. The children's shoes are now on the 4th floor. Each is in itself an exclusive shoe store.

Monday we have organized a value housewarming.

Ultra shoe fashions will be strongly underpriced in a broad friend winning way. Read on.



Men's $3.00 Shoes And Oxfords $1.95

An introductory reduction. Patents and kids. Perfect in every detail. Monday, $1.95. Section F.

Women's $2.00 White Duck Ties $1.15

Gibson ties, Cuban heels, silk laces; Monday $1.15, section F.

Women's $3.00 Theo Ties At 95c

8 to 10 a. m

A two-hour extra of importance. New patent vamp, open front effect, wide silk laces. 95c. (8 to 10.)

Women's Golden Brown $3.50 Ties $2.85

New, the color, the shape, the style. Plenty of them; Monday, extra $2.85, section F.

Infants' $1.00 Shoes Fourth Floor, Monday 75c

Patent colt shoes and oxfords with white duck toppings. Ankle ties and Buster Brown slippers up to size 8. Fourth floor. $1.00 values 75c.

Come to Bullock's for tans in all shapes and shades.

Bullock's Broadway at Seventh

Women's Bathing Suits

And caps and shoes—now is the time you want them. Now is the time we are ready to sell them to you at lowered prices. Fourth floor.

$1.50 and $1.75 Bathing Suits $1.00

Just for Monday—Made of sateen or mohair cloth; low, round neck; trimmed with double rows of white braid. Navy and black. Skirt cut full. Monday, $1.00.

Free Eye Advice

Consult the optician, 4th floor.

Bullock's Broadway at Seventh

Dressmakers' Notion Day

The day for everyone to buy everything they need in notions—at Bullock's.

King's Basting Thread 2c Val. 1c

Black and white, 200 yards to spool.

PEARL BUTTONS 5c DOZEN—Two and four hole.

GIRDLE FORMS 19c TO 25c—Three styles, including "Princess."

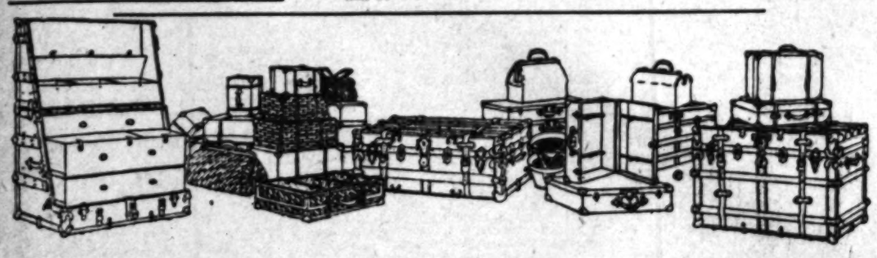
DRESSMAKERS' SKIRT GAUGES 50c—A boon to dressmakers, ask to see them.

WARREN'S 8 1-3c COLLARBONE 5c YARD—Silk covered.

NIAGARA HOOKS AND EYES, 4 CARDS 45c—Rust proof, best size, black and white.

BIAS SEAM TAPES 10c TO 25c PIECE—All widths, in linen, cambric and lawn, nicer and easier to use than tapes, 12 yds to piece.

"Everything in notions" at Bullock's, sections A and B.



A Great Gathering of Great Values— Trunks, Bags, Cases

We wish we could carry this big 3rd floor trunk store out to meet every one of you. Instead we're sending out values to bring you to meet it.

$14.00 and $15.00 Trunks Out Monday at $10.00

A straight saving of $4 or $5 here. Strong basswood trunks, covered with heavy duck canvas. Reinforced with fibre and sheet iron, straps, one or two trays. Size 32, 34, 36, 38 inch. Monday, $10.00.

$4.00 Traveling Bags Monday... $3.15

Size 14 inches, genuine alligator, $5. 16-inch bags, same, $4.25.

Sea Grass 55c Bag at 35c

Several sizes, just right for the beach.

$3.00 Suit Cases Monday at..... $2.00

Some $4.00 values included, light weight, strong, 22 or 24-inch.

Keratol Leather $2.50 Case at... $1.85

24-inch size only, steel frame.

$3.75 and $4.00 Suit Cases Monday $2.95

$5.00 suit cases at $3.85; $6.00 suit cases $4.95; Monday.

Bullock's Broadway at Seventh

85c Danderine Monday at ... 63c

Other drug prices very low for Monday.

$1.65 Fountain Syringe at ... $1.00

White rubber; the Goodyear quality, 4-quart size, $1.65 quality, Monday at $1.00.

17c Denatured Alcohol-Spirit 12c

Violet Ammonia 25c Value. Double str. 15c

Pives Perfume 75c Value. All odors 50c

Swandown 15c Face Powder 10c

Foot Troubles Cured

Visit the chiropodist, fourth floor. Treatment, 25c. He is an expert on foot troubles. Bunions, corns, ingrown nails.

Fels Naptha Soap 7 Cakes for 25c

Basement

Limit 7 cakes to a customer; no phone, no mail orders, no C.O.D. And other Monday economies from Bullock's basement.



Plain White Cottage Set, $4.25 Value at $3.48

50 pieces of good white semi-porcelain, open stock pattern, a Monday offering of rare importance; $3.48, basement.

White Covered Chambers 60 Cent Values 45c

Plain Thin Tumbler 50c Value at..... 39c

Garden Hose $6.75 Value at .. $5.98

Red rubber hose, ½ or ¾ inch. 50 ft. length, with couplings and nozzle and twin lawn spray. Guaranteed for two seasons, $6.75 value, at $5.98.

10 to 11 a. m.

Wilson Bread Toaster at 15c

Special for 1 hour.

2 to 3 p. m.

Jardiniers 69c Value 10 in. Size at 49c

City Deliveries Only

Ice Cream Freezers $2.65 Val. at $1.98

4 qt. size. Arctic freezer, double motion, special Monday $1.98.

Colonial Refrigerator $8.98 Value at $8.00



Oak finish, nickel trimming, patent drip trap, well packed and an ice saver.

The best medium priced box we know of. We're proud to price it regularly $8.98. Special Monday $8.00.

(COPYRIGHT, 1907, BY THE NEW YORK HERALD CO.)

NDAY, JUNE 30, 1907.

on These Values

Palma 36-inch bleached muslin.

bedspreads—just one case at

in center.

s from now until September

s Ready

The store is in its glory now. The sunshine of the past few days has brought summer stocks out in full bloom all over the store. Completeness is evident everywhere.

Beautiful wash materials for fluffy waists and dresses.

Cool, dainty waists by hundreds.

Outing suits, summer shoes in summer shades, straw hats, parasols and lingerie—everything.

And everything is fresh as the morning, for this is our first summer—and 1907 is supreme. Read the news we print today; read it as a guide for Monday shopping.

The roomy aisles, the high ceilinged, spacious sections are winning new notice now. It is cool and comfortable to shop at Bullock's.

$12.50 to $15.00 Dress Hats at $7.25

Another millinery offering of rare import at Bullock's Monday.

High class tailored and dress hats, a special assortment of Leghorns and new burnt straws, smartly trimmed with breasts, feather bands, wings, flowers and ribbon, by the same artists that have won Bullock's millinery such a preeminent position at regular prices. Monday, $7.25, 2nd floor.

Val Lace 45c
c to $1.25 val.
12 yards, 1 to 2 inches wide, pretty effects, many match sets, edges and insertions, 45c bolt, section E.
.00 to $1.50 Clover Embroidery 75c
in. wide, yard

tains

. Muslin curtains marked
Figured
rtain Lawn Yard 6c
1-2c Silkoline 7c
nday, Yard
rtain Scrim, 5c
1-2c Values at

Bullock's
Broadway at Seventh

ssmakers' Jon Day

e day for everyone to buy rything they need in notns—at Bullock's.

g's Basting ead 2c Val. 1c
ck and white, 200 yards to spool.
ARL BUTTONS 5c DOZEN—wo and four hole.
OLE FORMS 15c TO 35c—hree styles, including "Prin-ess."
ESSMAKERS' SKIRT AUGES 50c—A boon to dressakers, ask to see them.
RREN'S 6 1-3c COLLARBONE YARD—Silk covered.
AGARA HOOKS AND EYES, 6 ARDS 45c—Rust proof, any ze, black and white.
G SEAM TAPES 10c TO 20c ECE—All widths, in linen, ambric and lawn, nicer and sier to use than tapes, 12 yds. piece.
Everything in notions" at Bullk's, sections A and B.

ement

.D. And other Monday

ttage ue at $3.48
d white semi-porcelain, rn, a Monday offering of $3.48, basement.

nial Refrigerator $8.98 Value at $8.00
nish, trim-patent p, well and an er.
eat me-priced know 'e're price gularly Special $8.00.

Part VII—8 Pages
ILLUSTRATED FAMILY SECTION.

Los Angeles Sunday Times

Tri-Color Sheet.
JUNE 30, 1907.



Some Matters of Especial Interest to the Women.

Domestic Science.

For some forms of bladder and kidney trouble cherries are almost a cure, while their tonic properties are thoroughly well known. Introduced from Asia into Italy by Lucullus about 70 B. C.; into England by the Romans 120 years later, and early propagated in our own country by graftings or seedlings from the wild cherry, which abounds in the Middle States, and in Kentucky and Ohio, the cherry has made friends for itself all down the line. Of cherries it may be said they always look well; so much so that poets delight in smiling upon them to symbolize various features of feminine loveliness; the artist dotes in reproducing them on canvas; the milliner in wreathing them about her latest "confections" in woman's headgear, and last of all bacteria—malevolent ones at that—have selected their polished skins as a most entrancing place of residence. Twelve millions of these pestiferous creatures, according to a learned German chemist, inhabit the skins of a half-pound of cherries, and an account of the experiments in regard to their infection has been transmitted to our State Department. Dr. Ehrlich urges that cherries and all other fruits be pealed or washed before eating.

While robins and small boys seem to survive and grow fat in consuming enormous quantities of the luscious fruit, even without a bath, it is well to remember that cherries should be fully matured and sweet before they are eaten by any one whose stomach is at all weak. Their special type of acidity quickly disorders both stomach and bowels when underripe. If "cooked in a pie" or otherwise they may be eaten with impunity.

CHERRY SOUP.

This is a popular Swedish and German dish, most refreshing on a hot day. Crush a quart of cherries, add to them the juice of two lemons, two level tablespoonfuls tapioca or sago and sugar to taste. Simmer in a quart of water for half an hour, then rub through a puree sieve. Reheat, add a pinch of salt, then cool, and place on the ice before serving. Save a few fine cherries to put in the iced soup at the last. This quantity will make nearly two quarts of soup.

CHERRY PIE.

While your cherries make far and away the best pie, the sweet cherries are not to be despised. They are usually pitted, though many people like the flavor imparted by the stones. This is, therefore, a matter of opinion. A deep tin should be used for cherry pie, the deeper the better. Many housekeepers complain that their cherry pies run over in the oven, and much of the juice is lost. To prevent this waste of nectar, a strip of cotton cloth may be wet and pressed about the rim after the pie is all ready to go in the oven, or a paper funnel may be inserted in the opening in the center of the top crust, to allow for the escape of steam, thus relieving the crust from pressure. Then the under crust is spread on the plate, sprinkle lightly with flour or brush over with white of egg. This last the Germans always do in making fruit pies. Pack full of the cherries sweetened to taste, dredge a little flour over the top, then put on the upper crust and seal.

CHERRY DUMPLINGS.

These made like apple dumplings and served with a sauce made of the juice of the fruit are delicious.

An old-time method is to make a thick batter using two cupfuls of flour, two eggs, two teaspoonfuls butter, one tablespoonful sugar, two teaspoonfuls baking powder sifted with the flour, one cupful water and one cupful stoned cherries. Drop the mixture by the tablespoonfuls into boiling salted water (and put a few at a time as the water must not stop boiling.) Cover closely and cook twelve minutes without uncovering. Take from the water and serve at once on hot plates. To make the sauce, cream together a cupful powdered sugar and a tablespoonful butter. Add gradually one beaten egg and a half cupful cherry juice, beating constantly.

CHERRY BUTTER PUDDING.

Beat to a cream a half cupful butter and three tablespoonfuls of sugar. Then add little by little, stirring constantly, four beaten eggs, a quart of flour that has been sifted with three teaspoonfuls baking powder and a half teaspoonful salt. Add a pint of milk, and lastly a quart of pitted cherries. Boil two hours in a buttered mould, not allowing the water to stop a moment from its boiling. Serve with hard sauce, or cherry sauce.

CHERRY ROLY POLY.

Sift together tow cupfuls of flour, two teaspoonfuls of baking powder and a half teaspoonful of salt. Work into the mixture a tablespoonful of butter, and when it feels "mealy," moisten with milk to a dough that can be formed. Turn onto a floured board and shape and pat with the hands into a long, narrow strip. Over this pour enough stoned cherries to cover the surface, leaving an inch uncovered at each edge. Sprinkle with sugar, press down into the dough and dredge with flour. Roll the paste into a roll, and after pinching the edges together, wrap in a floured cloth. Steam for an hour and serve with cherry sauce.

CHERRY TAPIOCA.

This calls for a pound and a half of sour cherries, one cup of pearl tapioca, and sugar to sweeten. Wash the tapioca in several waters, cover with cold water and soak over night, put on the fire with one pint boiling water and simmer slowly until the tapioca is perfectly clear. Stone the cherries, stir into the boiling tapioca and sweeten to taste. Take from the fire, turn into the dish in which it is to be served, and set to cool. Serve cold with cream. This will make enough for eight persons.

CHERRY VINEGAR.

When cherries are ripe don't forget to put up some cherry vinegar. Mash slightly two quarts of cherries and pour over them one quart of vinegar. Put in an earthen bowl, cover, and set in a cool place for two days. Strain through a muslin bag, and to each pint of liquid add three-fourths of a pound of sugar. Place over the fire and boil fifteen minutes, then bottle and seal.

CHERRY JAM.

Stone the cherries and allow, after weighing, an equal quantity of sugar. Place in a porcelain-lined preserving kettle and let stand in a cold place over night. In the morning cook until the jam jellies on the spoon, then turn into pots.

CHERRY CATSUP.

To each pound stoned cherries allow a pound of sugar. Boil together until the cherries are soft; then strain. To each quart of this liquor allow a teaspoonful each of mace, pepper, ginger, cinnamon and a half teaspoonful of cloves. Boil with the syrup and strain; then add to the crushed fruit that has been pressed through a puree sieve. Boil until thick; reduce with cider vinegar, and bottle.

GREEN CURRANT JAM.

Currants are late this year, as well as cherries, but green currants will soon be in condition for jam and pies. To make jam, pick the currants from the stem, put in a preserving kettle and set in a larger kettle of boiling water, or over a gentle fire, to dry out superfluous juice. Add three-quarters of a pound of sugar for each pound of fruit; boil quickly for thirty minutes, or less if it shows signs of jelling. Stir and skim often. Turn into jars and cover when cold.

GREEN CURRANT PIE.

Stew and mash a pint of rather green currants; sweeten abundantly; add a sprinkling of flour or a rolled cracker and bake with two crusts. Dust generously with powdered sugar.

CONFECTION OF CURRANTS.

A well-known southern authority on the cookery of fruits commends this as a delightful confection with desserts. Pick the currants just before they are ripe. Steam them and stew without crushing in a little sugar. Spread on plates, dredged thickly with sugar and dry in the sun. Currants prepared in this way may also be soaked over night then stewed for sauce.

STRAWBERRY ECLAIRS.

Cream puffs and eclairs filled with the fresh strawberries crushed and sweetened instead of the usual cream filling are among the delights of the season. To make the eclairs, put into a granite-ware saucepan one cup milk, two rounded tablespoonfuls butter and a tablespoonful sugar. Set over the fire. When this mixture boils up, stir in a cup sifted flour (heaped) and cook two minutes, beating all the time with a wooden spoon. By this time it should be smooth and velvety. Take off the stove and cool. When cool, beat in four eggs, one at a time. Beat vigorously for at least twenty minutes. Test by putting a bit of the paste in the oven. If it puffs up in the form of a hollow ball, it is beaten enough. If not, beat a little longer. Have ready a tapering tin tube with the lesser opening about three-quarters of an inch in diameter. Insert this in a small end of a cotton pastry bag and put the paste in the bag. Now press out on buttered tins, having each eclair about three inches in length. Keep them well apart. Bake about twenty-five minutes in a moderate oven. Take out and while still warm, coat with a strawberry icing made by adding to a cupful confectioner's sugar enough strawberry juice to make a fine icing. A few drops of lemon juice may also be added. When cold cut open on the side and fill with the berries crushed and sweetened.

STRAWBERRY JAM.

Mash ripe strawberries and cook in their own juice until reduced very considerably. Then add sugar, heated in the oven, allowing three-quarters of a pound to each pound of the fruit, and cook steadily until of the required consistency. If too sweet, add a little pie plant, lemon juice or gooseberries. Pack in jars and seal.

THE VIRTUE OF CHARITY.

BY W. D. COWLEY.

[SPECIALLY CONTRIBUTED TO THE TIMES.]

Charity is one of those amiable qualities of the human breast that imparts pleasure to its possessor, and to those who receive it. It is of a modest and retiring nature. Charity, like the dew from heaven, falls gently on the drooping flower in the stillness of night. It flows from a good heart, and looks beyond the skies for approval and reward. It never opens, but seeks to heal the wounds inflicted by misfortune; it never harrows up, but strives to calm the troubled mind. Were this heaven-born, soul-cheering principle the mainspring of human action, the all-pervading motive power that impelled mankind in their onward course to eternity, the polar star to guide them through this world of sin and woe, the ills that flesh is heir to would be softened in its melting sunbeams; a new and blissful era would dawn auspiciously upon our race, and Satan would become a bankrupt for want of business. Wars would cease; jealousy and revenge would hide their diminished heads; falsehood and slander would be unknown; sectarian walls in matters of religion would crumble in dust; the household of faith would become, what it should be, one united, harmonious family. Pure and undefiled religion would then be honored; primitive Christianity would stand by faith, divested of the inventions of men, in all the majesty of its native loveliness. Could an angel bear a balm of such charity into our hearts, then would earth become a heaven and hell a fable.

Is any man fallen into disgrace? Charity holds down its head, is abashed and out of countenance, partaking of his shame. Is any man disappointed of his hopes or endeavors? Charity cries out also, as if it were itself defeated. Is any man afflicted with pain or sickness? Charity looks sadly; it sighs and groans, it faints and languishes with him. Is any man pinched with hard want? Charity, if it cannot succor, will condole. Does ill news arrive? Charity hears it with an unwilling ear and a sad heart, although not particularly concerned in it.

It is the foundation and cap-stone of the climax of all the Christian graces; without it our religion is like a body without a soul; our friendships shadows of a shadow; our alms, the offerings of pride, or, what is more detestable, the offerings of hypocrisy.

We can conceive of nothing more attractive than the heart when filled with the spirit of sweet charity.

Certainly nothing so embellishes human nature as this virtue. The principle underlies the whole theory of Christianity, and in no other person do we find it more happily exemplified than in the life of our Saviour, who, while on earth, went about doing good.

The Rose the Fad of Fashion.

The War of the Roses has broken out again. Lovely woman has assumed the rose as the sword and buckler for her summer conquest.

The girl who aims always for the original touch in her hats and gowns will like one of the new ways of arranging wild roses on a quaint little poke hat. The imported hat, which showed this new trimming idea, was a rough corn-colored straw. Its scarcity of trimming was one of its features. The shape was a very fetching poke. Soft pink ribbons were looped about it, back and front, with the loops intertwined. Where the hat drooped over the ear at the left side, the loops of ribbon held a bunch of exquisite pink roses and soft green foliage. The flowers had the effect of just falling off the hat and being caught in place by the ribbon loops. Certainly this little imported model introduced a very new and very charming effect.—[Grace Margaret Gould, in June Woman's Home Companion.

WOMAN AND THE HOME.

BY CATHERINE ALLMAN.

[SPECIALLY CONTRIBUTED TO THE TIMES.]

"Honesty may be the best policy, all right, but there are a lot of women that don't seem to know that adage and appear to prosper in their ignorance," remarked a detective recently. "The 'lost and found' column could tell many a story if one could read between the lines, but here is one incident that sufficiently illustrates how warped some women's notions of personal honesty are.

"Some time ago a woman, a society woman, by the way, lost a valuable amethyst brooch on one of her shopping tours, and, of course, inserted an ad for its recovery.

"Generally it's a waste of time, printer's ink, and space to advertise for lost jewelry or money, but this pin was a beauty, and she offered $25 reward for its return. She also placed the matter in the hands of a detective agency, and I was detailed to wear my brains into a frenzie hunting for a needle in a haystack.

"I went up to her house to consult with her and advise her that a detective's services were practically useless on such a case, when she told me with less joy than one would have expected to see that she had recovered the pin the evening before. She said a young woman had found it and restored it and that the matter was a closed incident. Something in her constrained manner made me ask to see the pin. She hesitated a minute, just long enough for me to see a fleeting look of terror in her eyes, and finally said she would be glad to show it to me, but that she thought it had been placed in her deposit vaults. She went to look, though, and to my surprise, returned with it in her hand. I looked at the brooch a minute and handed it back without a word, the lady gazing out of the window all the while.

"Of course, there was nothing to be said, or done; I was a private detective and it wasn't my business to figure out why my fair employer had played a dishonest trick in claiming a pin which in a moment's close examination I had seen did not tally with the minute description which she had given me. In our business we are used to such human failings, so I pocketed my fat fee and ran along about my own affairs.

"I could, of course, see the woman's point of view in a way. She had lost a valuable pin, and some 'poor but honest' girl had turned up with one, which though inferior in size and value, was almost the exact replica of her lost treasure. She figured out to herself that the $25 reward would repay the girl all right, and that the pin in question would help some, even if she didn't get back her own ornament. I can almost hear her make this mental reservation. If any one advertised for an article answering to the one in her possession she would cheerfully render up the same. Crooked logic, no doubt, but such a mind runs in crooked channels, and any way the pin she had paid the reward for didn't begin to represent the value of the one she had lost, so there was a sop to her conscientious scruples.

"There's a sequel, of course, and maybe you've guessed it, but I never would have done so. It runs this way. It seems that the girl who had returned the wrong pin and received the reward, had really found the original lost brooch. Woman-like, she was fascinated by its unusual beauty and value, she hesitated—and then played the game this way. She had in her possession a brooch given her by one of her admirers when the rage for the amethyst pins set round with pearls first set in. Her pin didn't begin to compare in value with the one found, and there was a trifle difference in size, but otherwise they were exact replicas. She saw the possibilities of the remarkable resemblance, and, putting the matter of personal honesty up to the other woman, took her chance like any other gambler and got away with it; and, by the way, she wasn't a poor girl, who 'needed the money,' either. The two women move on about the same social plane, and I shouldn't wonder if they didn't meet out at dinners now and then, wearing each other's brooches, but it's a safe bet that the first woman will never squeal."

An esthetic temperament is an awful thing when is creeps beyond a certain stage. I sometimes fear that it's going to break up the happy home of a young bride of my acquaintance, but there doesn't seem to be any cure for it, and I am filled with weepy forebodings.

Her tiny flat is really a dream of delight, with all the artistic shades and tints and blendings and atmosphere of culture (Boston pronunciation) that one could well wish for. Her kitchen, though, is her hobby, strange freak of nature as that may seem, for she says she yearns to snatch "her chemical laboratory of domestic science" (that's what her better half calls it) from the mere utilitarian purposes for which it is designed. All the woodwork is stained a Flemish oak, the glass doors to the cupboard and the kitchen window are daintily hung with sheer Swiss curtains, the floor is covered with an inlaid design of linoleum, which her husband says costs $3 a square inch. Of course, all the kitchen implements fall in with the color scheme and are of a fetching shade of Dutch blue. She makes grievous moan because flats don't have Dutch fireplaces in the kitchens, but time has softened that grief somewhat, and she consoles herself with a palm. Yes, I have said it—a palm. Her husband said he didn't mind her little kitchen garden box of bright parsley; he even willingly laid himself a martyr on the altar of estheticism and went broke on some copper kettles and an antique Dutch blue breakfast set, but the patient man has set a limit. He says the first time he sets foot in his once happy home and beholds a teakettle or dishpan or gas range with an artistic bow of pink ribbon on it he is going s-w-a-y.

It may be of fleeting consolation to the woman who loves to adorn her fair self to learn that some of the world's greatest men have been exceedingly vain of their personal attire, their peculiarities in dress even amounting to foppery in some instances. How many of his contemporaries have smiled at Chatham scrupulously crowned in his best wig if intending to address Parliament; at Horace Walpole, in his proud cravat of Gibbons carvings; at Sir Walter Raleigh, who loaded his shoes so heavily with jewels that he could scarcely walk; at Petrarch, who pinched his feet until he crippled them; at the rings which covered the philosophic fingers of Aristotle; at the bare throat of Lord Byron; the scarlet and gold coat worn with childish ostentation by Voltaire, and even at Caesar, who exercised such prudent care when he scratched his head so as not to disturb the locks arranged with anxious thought over the imperial bald spot. Even the great Napoleon is said to have been inordinately proud of his hands, which historians tell us were beautifully formed.

HOUSEHOLD HINTS.

How to Sew Hooks and Eyes on Sheer Material—Darning Bedspreads. Dainty Tea Apron.

[SPECIALLY CONTRIBUTED TO THE TIMES.]

Nothing bothers the maker of fine, dainty waists more than sewing on the hooks and eyes. It seems almost impossible to prevent the stitches from showing or to keep the hem from gaping open.

To prevent this take a strip of narrow cotton tape and stitch through the center, to the waist on each edge of the waist where it closes, making this stitching also form the stitching of the hem. Sew the top and the bottom of the hooks and the proper end of the eyes to the free edges of the tape. This holds the fastenings secure, prevents any pull on the material, looks neat and prevents the hem from gaping open. Buttons can also be sewed on a tape in the same way and it will be found that they will not tear away from the goods if put on in this way.

USE THE SEWING MACHINE.

It is a difficult task to darn a bedspread or a table cloth by hand so that the repairing will be strong and at the same time neat. A better plan is to use the sewing machine. To repair a break in a bed-spread take a piece of strong muslin and cut about a half-inch larger than the hole to be repaired. Turn half an inch under all around and stitch down on the machine. Lengthen the stitch on your machine. Stitch vertically over the hole, making the rows of stitching as close together as possible until the hole is filled. In doing this do not lift the needle but raise the foot and shift your article in making turn for rows of stitching. When filled vertically, cross the vertical stitching horizontally the same as in darning, remembering not to raise the needle but shifting material in making turns. The finest table cloth can be repaired beautifully in the same way, the only difference being that linen instead of muslin is used under the hole and the edges, instead of being turned under, are frayed away as close as possible to the stitching.

APRON FROM OLD SLEEVES.

You can make the daintiest possible tea apron from the sleeves of your fine shirt waists. Perhaps you have some waists which are perfectly good, but the sleeves of which are out of fashion. Take these sleeves, open them at the seam, turn them upside down, join by a band of insertion through the middle, gather the upper part on to a band, round the bottom and trim with a ruffle of lace or lawn up the sides and around the bottom. There you have a dainty and useful little serving or fancy-work apron and you can purchase new material for your sleeves with a clear conscience. T. W. F.

FOR THE SICK ROOM.

Suggestions for the Comfort of Patients in Bed or Convalescing.

[SPECIALLY CONTRIBUTED TO THE TIMES.]

There is no problem more difficult of solution than how to make a long stay in bed or a convalescing period comfortable for the patient. Aches and a tired feeling increase the suffering of the sick one who is obliged to lie in one position for any length of time and the same bugbears torment the patient who is able to sit up for awhile.

Pillows, pillows, pillows, a score or more of them, is the solution. Not full sized heavy feather pillows but small light wool, down, hair or even balm cushions are the comforts which ease the patient's tired muscles.

They should be in sizes ranging from 10 to 18 inches in length and from 8 to 12 inches wide, or they can be made square. The larger ones are splendid if made of hair and tufted like a mattress.

These little comfort cushions can be slipped under the neck, at the small of the back, under the knees or heels and placed where a tired arm can rest comfortably upon them. This for the patient in bed.

When sitting up they can be tucked in all the hollows and are especially useful in preventing that awful ache where the bend of the knees rests against the chair.

They also fit nicely in the hollows of the regular bed pillows when the patient sits up in bed and they are convenient for the nurse to rest her elbow or neck upon if she has to support the patient for any length of time. A good round dozen of these cushions will not be too many and they will be found an invaluable aid to both nurse and patient.

QUICK MENDING.

A hot water bag will oftimes suddenly spring a leak when most needed; the same with the pipe of a syringe. A piece of adhesive plaster placed over the break will stop the leak immediately and will stay in place for quite a while. It can easily be renewed and proves a most satisfactory first aid to an injured rubber article.

HOW TO VISIT A PATIENT.

Open the sick room door quietly and enter at once. Seat yourself in front of the patient where her eyes can rest easily upon you. This is an important thing to remember, as many a patient has been made tired and nervous by being obliged to strain her eyes to look at a visitor.

Select a chair that does not rock, and sit quietly. Never comment upon the patient's appearance, unless it is to say a cheerful word. Never bring any little dainty direct to the sick room. Let the nurse attend to that. A patient may be too ill to eat what you bring, or she may be forbidden that especial thing, or, again, it may be something that she does not like. Leave your dainty downstairs and save possible embarrassment. Flowers should be put in a vase before taken up, and they should be put where the patient can see them, not given to her to hold.

When leaving, get up quietly, say your good-by at once, and leave. It makes a sick person nervous to have any one about who hesitates over anything; it seems to call for an effort on her part. Never talk outside the door of a sick room, neither is it well to detain whoever is in charge in long conversation downstairs.

FOR THE NURSE.

Have the sick room well aired. Never allow spoons or plates that have been used, or any half-eaten dainty to remain in the sick room. Always pour the medicine from the side of the bottle away from the label; then, if a drop is spilled, it can easily be removed with a damp cloth. A sticky label is an abomination to physician and patient. Be sure that there are no draperies or pictures which annoy the patient. It is not well to have solid colors or brilliant hues on mantle shelf or dressing table. When a patient is nervous and cannot sleep, repose will be attained sometimes by changing the position of the bed. Anticipate the patient's wishes, and attend immediately to all requests.

T. W. FLING.



LUNCH SALAD.

There are numberless ways to use up left overs in hot dishes but no way of re-serving remnants is more appetizing than in a tasty salad. Chop enough of any kind of cold meat or fowl to measure one cup and mix it with one cup of cold boiled potatoes cut into cubes. Season with salt and pepper, one-half teaspoon of onion juice, one tablespoon of minced parsley. Make a mound on a large round plate or shallow dish and cover it with a cooked cream dressing. Arrange hard boiled egg slices, small pickles cut in slices, olives and nutmeats as illustrated and a handsome salad will result.

For the dressing cook together one and one-half level tablespoons of mustard and two tablespoons of vinegar. Stir in the yolks of four eggs and one-half cup of scalded cream. Add one-quarter cup of butter and season with a level teaspoon of salt, two level teaspoons of sugar, three drops of onion juice and a saltspoon of cayenne. Strain and cool and it is ready to use. This dressing should be rather thin when it is hot and if it seems too thick add a little more cream while cooking. It will thicken as it cools. Cook the eggs at least twenty minutes and drop into cold water before shelling.



RED MARBLE CAKE.

Marble cake is an old favorite and adds variety to the contents of the cake plate; it also sells well at fairs. Bake the cake in a square or round pan, ice it, then cut in slices which display its spots to better advantage than cubes or triangles. The colored part may be red, or brown with chocolate or a mingling of both with the white.

To make a red and white cake beat the yolks of three eggs and add to one-half cup of buttered cream with one and one-half cups of sugar, add one-half cup of milk alternately with two cups of flour sifted with three level teaspoons of baking powder, and last fold in the stiffly beaten white of three eggs.

For the red part beat the yolk of one egg, add to one-quarter cup of butter and one-half cup of red sugar creamed together then two tablespoons of milk, one cup of flour sifted with two level teaspoons of baking powder and one-quarter teaspoon of rose flavoring. Drop spoonfuls alternately of the red and white batter into the buttered pan until it is two-thirds full. Butter the pan well and then dredge with flour and shake out all that will not adhere to the butter. This will make it impossible for the cake to stick unless it is burned. Bake in a moderate oven.

TRIFLES THAT MAKE ONE CHIC.

A FRENCHWOMAN'S ART OF BEING PRETTY.

She Is Careless About Nothing and Consults Her Mirrors Mush—Without Rouge, She Reddens Her Cheeks—Every Detail of Her Gown a Matter for Study.

[New York Sun:] A pretty woman in Paris has been telling an American woman how to be chic. The American woman comes from the West and has more money than style and the French woman is famed for her beauty.

"Tell me why you are so beautiful," said the western woman.

"It isn't that I am so pretty, but because I am so chic," admitted the French woman frankly. "I don't know how to express it in English. But in French we regard the quality as something absolutely essential to success. Unless you are chic you can do nothing.

"The chic French woman knows how to pour a cup of tea prettily, but the woman who is not chic fails to produce effect. A servant girl might as well pour and pass the tea cups as far as beauty is concerned.

"I never wear a trotting dress, for I consider it death to all style. The woman who wears a skirt so short as to show her feet and even her boot tops makes a fatal mistake. She spoils her chances. She cannot even be graceful, let alone chic.

"I am careful to wear skirts ankle length for walking. This means just one inch from the ground. But I never wear shorter ones. And I am particular also never to wear a mannish coat. I like to look womanish, not mannish.

"I am chic when I am at home because of my hands. Very few women know how to have chic hands.

"Mine are positively attractive. I say it without undue pride and without any puffing of spirit. My hands are chic and I know how to keep them so.

"In London I have noticed many ladies with big, mannish hands. They were well kept, but they were not bewitching. They were too capable looking, too old, too experienced.

"My hands are chic with a babyish chicness that makes a man want to catch hold of them and kiss them. That is one of the secrets of a chic pair of hands, namely, that they look babyish.

"To keep my hands chic I wear gloves from morning until night and always from night until morning. After I have had my chocolate in the morning I slip on a pair of thin tan colored or white gloves and I wear them for reading, for sewing and for any of the ordinary little household tasks. In summer time I don white silk gloves which keep the hands white and moist.

"My hands are tinted in the palms with just the tiniest bit of rouge. I know it isn't good form, but it is so very attractive and I use so little that no one knows that I have any on at all.

"I slap my palms together and rub them until they glow like roses. This makes my hands look young. The nails are polished until they shine like pink coral.

"I think one reason why I am chic is that I consult my mirror so often. In my dressing-room there are several mirrors.

"There is an oval mirror of the Louis XIV period and I have some odd mirrors with many candlesticks of the Empire days. When dressing in costume I consult these mirrors, according to my style of dress, and it seems somehow as though I were assisted by the image I behold. I can really get hints from myself in the mirror.

"I don't believe in lacing, but who ever saw a French woman with a flat waist? I make my waist round and sometimes it is really necessary to compress the ribs a little. But it can be done so as not to injure the digestion.

"I have a marvelous corset, which laces in front, by which I manage to correct faults of figure; and I have one of the ordinary kind that laces in the back for certain back effects. You can do marvels if you have plenty of nice corsets.

"Perhaps I am to wear a princess dress. The color is gray and each tiny defect of figure will show. Therefore, I wear a tight-fitting corset, snug on the hips, high in the bust, long in front and laced in back.

"Then in order that I may be chic, my maid arranges a marvelous carriage of red flowers upon my bust and she tucks their duplicates in the side of my hat. She is quite careful that my cheeks are colored by the new reddening process which takes not one drop of rouge—and she suggests that dress my spaniel in scarlet.

"The new way of coloring the cheeks is interesting to the woman who uses color but who does not approve of going to a box to get it. I have the reddest cheeks in Paris, but there is not a suggestion of artificiality in their redness. It is all a matter of treatment.

"Felice, my maid, took lessons of a flesh specialist until she learned the effect at tinting the skin. This specialist taught her that the skin is porous and that the rougher it is treated the redder it becomes.

"If I dared to do so I would let Felice scrape my cheeks every day with a razor. I know that my complexion would soon be fine and smooth under this treatment. But, not daring to do this, I let her do the next best thing.

"I give her a very coarse towel and I let her go over my face with it, rubbing it briskly until the blood comes to the surface. Then with a very fine massage of skin food I have a color of glowing cheeks.

"I don't believe in being chic at the expense of refinement. It is the style in Paris now to put a tiny bit of rouge in your nostrils to make them pink, and to touch the lobes of the ears with rouge. But this I do not do, I think it bad taste.

"Neither do I wear the extreme petticoats which are so much in style.

"I have a friend who wears a coat of brilliant red satin with a frou frou of crimson ruffles and chiffon. There are yards of lace and there are masses of fine broidery. This petticoat is worn with a red umbrella and a red hat to match. I think it poor taste, but at the same time it is very chic.

"I am chic, too, because I use my arms. This is queer, is it not? But if you watch a Frenchwoman you will understand wherein lies the secret of this particular feature.

"An American woman can never seem to dom raise her arms, an Englishwoman never—when she is gowned by a Frenchwoman always can.

"Watch a well dressed Frenchwoman and you will see what I mean. She is ratarly gowned as she is, she can raise her arms right from the shoulders. Langtry, who has long studied the art in dress, is able not only to raise her arms from the shoulders but to swing them so that her finger tips will touch the floor.

"The Frenchwoman wears her sleeves so long and so low that there is never any trouble about moving the muscles of the shoulders. It is a great point to be able to move the shoulders.

"Of course, the dressing of the hair around the face is very important, from the standpoint of chicness. I brush my hair and pull it down in front. I have, there and everywhere, but I take care, however, to preserve the oval of my face.

"I wash my hair and I wave it. I take care to keep my temples well draped with curls. It makes a great difference in a woman's looks.

"My boots are always very dainty. I never wear a dull boot, and in order to look little, simply because I have learned to keep the vamps low, I never allow myself to wear a long vamped shoe. This is fatal to the good looks of the foot.

"Once upon a time there was a famous artist: 'I am painting the picture of the Queen of Holland,' he said, 'and I am desirous of studying the Frenchwoman at short range in order that I may impart such touches as are needed to my work. I wish to paint the picture that slightly chic which one finds in the Gainsborough pictures and in the Rembrandts.'

"'Learn,' said I, 'how to dress.' Learn the details of dress. That is where the Frenchwoman excels. She may have her gown quickly enough, but she takes her hours to adjust the trimmings, and finishings of the dress.

"The artist listened while I explained various matters to him in the way of looking chic, and when I had finished I am told that Wilhelmina painted a portrait more than all the others that had ever been painted of her.

"The Frenchwoman has a great neatness for concealing the seams. The method of putting on her gown is this: The English woman likes to have it open frankly down the front; the American woman likes the gown with the fastenings in the back; the Frenchwoman hides her fastenings with numerous bows and furbelows. The Frenchwoman has a way of fastening her gown so that you cannot tell how she got into it. It is her chic way.

"Then the Frenchwoman has certain ways that are most attractive. She walks daintily; she holds her head gracefully, she manages her parasol gracefully, and she wears her hat at the correct angle. The Frenchwoman is a mass of billowy skirts around the feet and she is redolent of perfume; she doesn't believe in being odorless.

"The chic Frenchwoman is particular about her hat. She goes a dozen times to have it tried on, and when it is completed it fits perfectly. She is careless about nothing, and that is probably one reason why she is so chic."

MAKES FAT VANISH

Obesity Quickly and Safely Cured. No Charge! Try the NEW KRESSLIN TREATMENT.

JUST SEND YOUR ADDRESS AND A SUPPLY WILL BE SENT YOU FREE—DO IT TO-DAY.

Fat people need no longer despair, for there is a home remedy to be had that will quickly and safely reduce their weight, and in order to prove that it does take off superfluous flesh rapidly and without harm, a trial treatment will be sent, free of charge, to those who apply for it by simply sending name and address. It is called the Kresslin Treatment, and many people who have used it have been reduced as much as a pound a day, often forty pounds a month when large quantities of fat were to be taken off. No person is so fat but what it will have the desired effect, and no matter where the excess fat is located—stomach, bust, hips, cheeks, neck—it will quickly vanish without exercising, dieting or in any way interfering with your customary habits. Rheumatism, Asthma, Kidney and Heart Troubles leave as fat is reduced. It does it in an absolutely harmless way, for there is not an atom in the treatment that is not beneficial to all the organs. So send name and address to the Dr. Bromley Co., Dept. 1258 41 West 25th St., New York City, and you will receive a large trial treatment free, together with an illustrated book on the subject and letters of indorsement from those who have taken the treatment at home and reduced themselves to normal. All this will be sent without one cent to pay in any shape or form. Let them hear from you promptly.



This represents the effect the Kresslin Treatment has had in hundreds of cases.

THE TERRORS OF THE TINY TADS.



1—"For goodness' sake, oh, look what's here!" the Tiny Taddies cry.
"The very creature we must have on this Fourth of July."

2—"A living firecracker, of the very biggest sort.
"A Pelicannon-cracker, only waiting to be caught!"

3—"And here's a Torpedodo-bird, by Jove, we'll have some fun!"
"This Terrapin-wheel too we'll use before the day is done."

(COPYRIGHT, 1907, BY THE NEW YORK HERALD CO.)

4—The Torpedodo they'll explode, the Terrapin-wheel turns,
The Pelicannon-cracker's fuse is lit and slowly burns.

5—He bursts, and then they look around to see what else is there,
Some lovely Shamrockets they pick and shoot into the air.

6—That night they sit upon the hill and watch what seems absurd,
It is the flaming tail of a Fourth-of-Julyre-bird.

THE NAUGHTY GNOMES MEET BAH-BAH-BLACK-SHEEP



1—The Naughty Gnomes were sent out to the Magic Wood one day to clip spruce boughs for the Gnomes' beds. Who should they meet on the highway but Bah-Bah Black Sheep. "Hullo, Black Sheep!" cried Gogo, who knew all the Mother Goose people. "Have you any wool?"

2—"Of course I've wool," replied Black Sheep, indignantly. "In fact I'm all wool and a yard wide! Don't you know I've three bags full? One for my master and one for my dame, but none for the little boy who cries in the lane!" "We don't believe you have more than two bags full," said the Gnomes. "You let us fill our bag with your wool and we'll give you a barrel of turnips!"

1—The Naughty Gnomes hadn't any turnips to pay for the wool, but they thought they would get it anyway, as it would be much softer for their beds than spruce. So they said again, "Do you think you can spare that third bagful that the Little-Boy-Who-Cries-in-the-Lane doesn't get?" "Well, go ahead," said Black Sheep, "but don't forget the turnips." Well—

4—They clipped away until their bag was full and Black Sheep was a funny looking animal indeed. They were going off without saying anything about paying him, when Black Sheep said, "See here, when do I get that barrel of turnips?" "You hadn't these bags full of wool on your hide," said Gogo; "so you lose the game, see?" Of course—

5—Black Sheep saw, when it was too late, that the Naughty Gnomes had tricked him and it made him furious, for he had a very quick temper. He reared up on his hind legs and gave an angry bleat. The Gnomes got scared when they saw how fierce he was acting and made a run for their cave; but—

6—Black Sheep bounded after them, starting with Fuge. Gogo, who was ahead, just managed to slip in the back door of their cave, but Lop-Ear, who was carrying the wool, was too late. Black Sheep caught him and gave him a horrible bump, knocking his bag of wool sky high. When they were finally safe in the cave they peeked out to see if Black Sheep would go away, but he didn't. He stayed around watching for them, so they were afraid to venture out for a whole week.

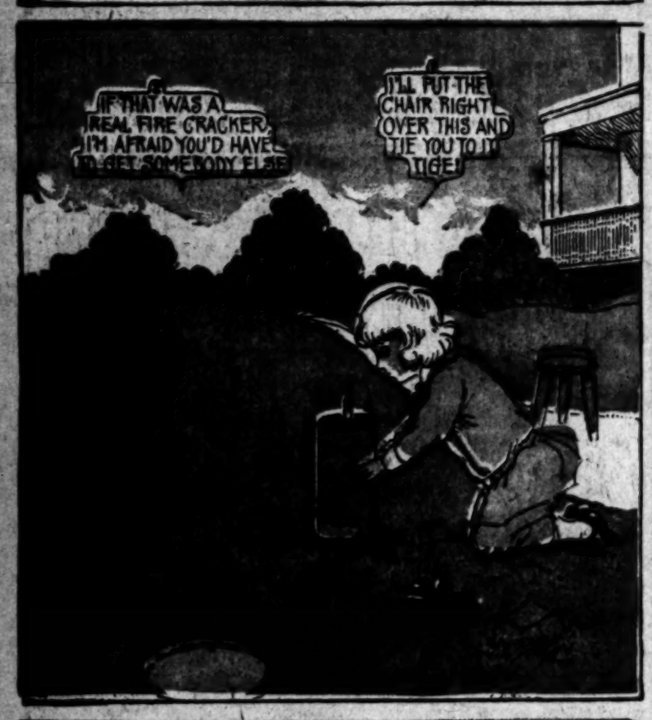
(COPYRIGHT, 1907, BY THE NEW YORK HERALD CO.)



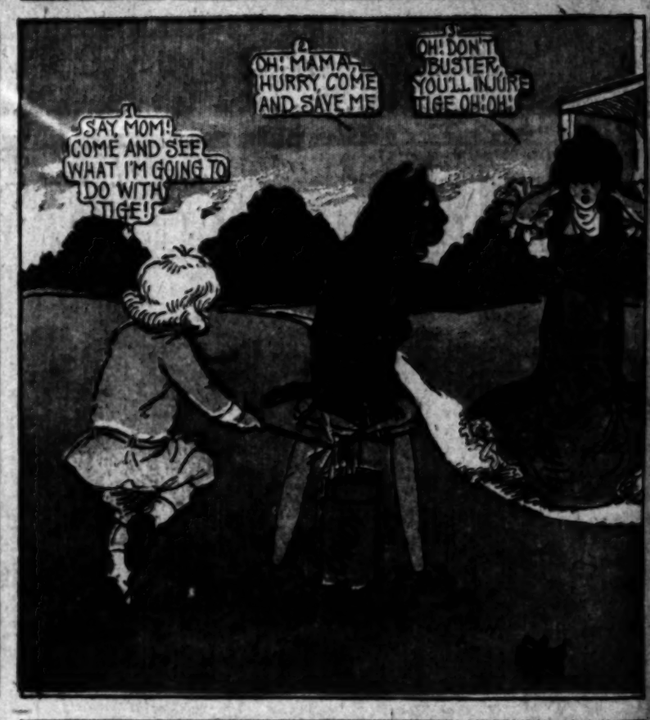

ICE CREAM CANDY AND CRACKERS
FIRE CRACKERS 5 FA PACK
TIGE! YOU'D REALLY BELIEVE THIS IS A REAL FIRE CRACKER, WOULDN'T YOU?
IF YOU GIVE ME SOME CANDY, IT WON'T BE SO HEAVY TO CARRY BUSTER!


WELL! WE'RE HOME AGAIN TIGE OLD PAL
WHAT ARE YOU GOING TO DO WITH THE CANDY?


DO YOU THINK THE CANDY WILL GET SOUR BEING IN THERE SO LONG, BUSTER BOY?
I'LL STICK THIS LITTLE FIRE CRACKER ON TOP OF THIS FAKE ONE-THEN WE'LL HAVE FUN

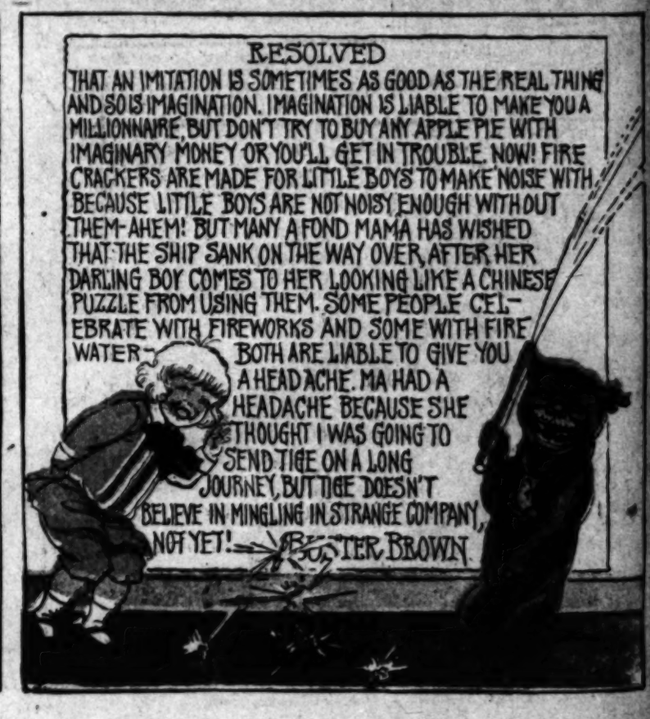

IF THAT WAS A REAL FIRE CRACKER, I'M AFRAID YOU'D HAVE TO GET SOMEBODY ELSE
I'LL PUT THE CHAIR RIGHT OVER THIS AND TIE YOU TO IT TIGE!


ARE YOU SURE THERE'S NOTHING BUT CANDY IN THAT FIRE CRACKER, BUSTER?
NOW! TIGE WHEN I CALL MAMA DOWN FROM THE PORCH LOOK FRIGHTENED


SAY, MOM! COME AND SEE WHAT I'M GOING TO DO WITH TIGE!
OH! MAMA HURRY COME AND SAVE ME
OH! DON'T BUSTER, YOU'LL INJURE TIGE OH! OH!


RUN MA! SAVE YOURSELF NEVER MIND ME
BUSTER! BUSTER DON'T! DON'T! OH! MY POOR TIGE
MA! MA! MA! MA!
BING!


COME BACK MAMA DEAR IT'S ONLY CANDY!
MA MUST BE IN EUROPE BY THIS TIME


RESOLVED
THAT AN IMITATION IS SOMETIMES AS GOOD AS THE REAL THING AND SO IS IMAGINATION. IMAGINATION IS LIABLE TO MAKE YOU A MILLIONNAIRE, BUT DON'T TRY TO BUY ANY APPLE PIE WITH IMAGINARY MONEY OR YOU'LL GET IN TROUBLE. NOW! FIRE CRACKERS ARE MADE FOR LITTLE BOYS TO MAKE NOISE WITH BECAUSE LITTLE BOYS ARE NOT NOISY ENOUGH WITH OUT THEM-AHEM! BUT MANY A FOND MAMA HAS WISHED THAT THE SHIP SANK ON THE WAY OVER, AFTER HER DARLING BOY COMES TO HER LOOKING LIKE A CHINESE PUZZLE FROM USING THEM. SOME PEOPLE CELEBRATE WITH FIREWORKS AND SOME WITH FIRE WATER- BOTH ARE LIABLE TO GIVE YOU A HEADACHE. MA HAD A HEADACHE BECAUSE SHE THOUGHT I WAS GOING TO SEND TIGE ON A LONG JOURNEY, BUT TIGE DOESN'T BELIEVE IN MINGLING IN STRANGE COMPANY, NOT YET!
BUSTER BROWN



BATHING SUITS



Mohair Gives Excellent Service.



A Mohair in Princess Effect



A Bathing Cloak for After the Dip



Black Taffeta Makes Smart Bathing Suit



Dark Red Mohair with Braided Yoke



Soutache Braid a Popular Trimming

A High Collar Prevents Sunburn

WITH the bathing season once more at hand, women in all parts of the country are interesting themselves in costumes for their daily dip in the ocean, mountain lake or river. Perhaps in taking last year's bathing suit from its camphorized hybernating quarters, what we thought would do nicely another season is found to be decidedly worse for wear, in color and cut, and a new suit is imperative; or, perhaps, this summer may be our first opportunity to indulge in bathing, or maybe we have been content with rented or bought suits. Whatever the cause, the interest in appropriate bathing costumes is widespread.

After all, it is an important subject, for a woman may look her best or her worst in the water, which depends largely on what she wears, and, incidentally, how she puts it on. Trimness is imperative; there must be no sagging bands or missed connections between skirt and blouse, or collar and shield.

There is a wide choice this year in the materials and cut of bathing suits; the color-range, however, is more limited. While the silk suit is undoubtedly first choice, if one can afford it (for looks, if not for health), there are probably five times as many mohairs, fine serges and other woolen goods worn. Among silks, taffeta, despite its cutting propensity, is the chief favorite, but twilled surah, waterproof China silks, satins of the rhadame, liberty, duchess, and even the cotton-back weaves, also heavy rajahs, Bengaline and poplins are seen. Mohairs of every kind have undoubtedly taken precedence of the flannels and serges that were inevitable a few years ago; fine panama cloths are often used, however, and even such stuffs as challis or cashmeres.

A good quality is essential in choosing a bathing suit. It pays in the end to get a material that is "fast" of color, and is sufficiently firm not to pull out of shape. Sagging and rustiness are all too noticeable on most bathing beaches.

If the suit is made by a home seamstress, the outlay is comparatively slight. According to the width selected, from seven to ten yards of double-width material are necessary and from fourteen to twenty yards of silk. An economical cutter has been known to get a taffeta suit from twelve yards. Extras in the way of trimmings are entirely a matter of choice. Some of the very smartest suits have nothing but stitched bands of the material or some contrasting color to relieve their plainness. Embroidered emblems, braiding more or less elaborate and trimmings of some contrasting stuffs are much used. There is a growing fondness for a combination of striped or checked bands, collar and cuffs on a plain goods, or vice versa.

In cut there is equal variety. Probably more pleated skirts are seen this year than usual, but circular and gored styles are also good. A five or seven gored model, tastefully trimmed with bands or stitching, is very satisfactory. The closing is usually in the left front seam. Pleated skirts must be stitched into trimness over the hips, though they should have a good flare below. The regulation length is just to cover the knees. Blouses are preferably tucked or stitched into pleats, but the plain gathered blouse, with sailor collar or yoke, is quite as much worn. Sleeves are usually short puffs, held into a band, even when necks are finished with a high standing collar, a style which is increasing in popularity. The sailor collar is usually worn without a shield, and the Dutch or French neck, cut either square or round, should never by any chance approach decollete effects.

Skirts and blouses may be made in one, with a stitched belt and the bloomers attached to a fitted corset waist underneath; or, the blouse and bloomers are joined, the fulness being regulated by a drawstring at the waist, and the skirt is buttoned on through a band that serves as a belt. Bloomers darted over the hips are much less clumsy.

Black stockings are most often seen; though with certain colors, like brown, they match the suit. Hats are rarely used by the swimmer, as the bandannas are much more becoming. The flapping sun hat tied under the chin is occasionally quite picturesque.

A bathing suit should always be conservative in coloring. One may feel perfectly safe in selecting black or blue that it will look well and be inconspicuous. Certain browns stand exposure very well, and London smoke, brightened with just a touch of color, is stylish, also a very dark red. Freak suits in loud or garish shades are very poor taste. As already stated, there is a growing fondness for stripes and checks, but they should be quiet in tone and small in size.

Good suggestions as to bathing suits can be had from the models shown today. The dark blue brilliantine worn by the young girl just fastening her sandals is simply cut, with a gored skirt and plain blouse, which is given greater fulness by side pleats on the shoulder. White soutache braid makes a pretty trimming around the French neck and sleeves.

Becoming, besides being sensible, for the woman who dislikes a sunburned neck, is the high collar of the mulberry colored mohair suit, worn by the diver. The skirt is circular, with a box pleat and two side pleats in front, and the blouse has a box pleat and two side pleats stitched to the waist, with three other pleats stitched to the bust line. The silk tie is in violet taffeta, a tone or two lighter than the mohair, and the purple tones are repeated in the bandanna.

Heavy mohair, which gives excellent service, may be made effective by using braided serge or taffeta collars and trimmings. The brown bathing suit shown has a broad sailor collar in white taffeta, braided with several widths of brown silk braid. The gored skirt is pleated all around, and the hat is tied down by a brown and yellow bandanna into a becoming angle.

A white rubber bathing cape is useful for the after dip, even when covering so good-looking a suit as the black taffeta with its simple braided design in black soutache on neck, sleeves and belt. The gored skirt has two side pleats at each seam, and the blouse has two similar pleats on each shoulder and a tiny line of blue panne velvet to outline the neck. A black handkerchief, with stripes and rings in light blue, is tied over the rubber bathing cap.

The swimmer will prefer the pretty stitched yoke of white grosgrain, worn with the tucked red mohair suit, to a loose collar, which has an annoying habit of floating. The fancy waved red braid and buttons of the pointed yoke and belt is a simple decoration that can be easily copied.

Black taffeta makes such smart bathing suits that little trimming is necessary. The suit on the lower figure has thread tucks on both skirt and blouse, its only trimming being a belt and shaped yoke stitched to the blouse and trimmed with many rows of black braid. The red silk handkerchief hair covering gives the only touch of color.

The other suit is laid in half-inch tucks an inch apart. A deep stitched yoke extends well down on the tucked bell sleeves to give the long-shouldered effect. It is outlined with a black and white braid, with a little hand embroidery in the center of each diamond.

A one-piece suit in princess effect of "London smoke" mohair is another model. The skirt is circular, and the fulness of the blouse is held on the shoulders by two loose deep pleats. The stitched pointed tabs, with a large crochet button in the center of each one, that run from the throat to the line of the skirt is a novel and easily made trimming.

EACH AND ALL SOCIETY

CHRISTINE TERHUNE HERRICK, PRESIDENT

Mrs. Herrick Advises Against Desultory Reading



MORE about the Reading Chapter, girls! I wish some of you would write and report to me how you are getting on with the work you have undertaken, and would turn in an account of how well you keep up to your promise to read fifteen minutes every day.

Many good letters have come to me about the plans for reading, and they have suggested to me some things I would like to say to you in the effort to help you as much as possible to make the best of yourselves and of the time you put into the reading you wish to do. And the first thing I would advise is to have some pretty definite plan of what you want to undertake. To show how some of you wander about let me quote from one letter I received:

"I am much interested in biographies, especially those of the English-speaking people. I also desire to know something of the life and customs of people in foreign countries. I give you my pledge to read fifteen minutes daily. Can you send me some suggestion as to how I can begin with either one of these subjects?"

You girls who have the well-established habit of reading will not wonder that I held my head when I came to this part of the letter and that I had a feeling of being a good deal overwhelmed with a contract which was too big for me to fill. I wondered what the girl wanted. She spoke of the biographies of English-speaking people. But in what lines? How was I to direct her? That was what I wrote and asked. Did she care for the biographies of great explorers or scientists, or men of letters or artists or educators or inventors or men of affairs or musicians or what? And which period did she wish to study? Should it be the present time or did she desire to go into the past, and how far back? Or if she wished to read of foreign countries, which one? She did not even go into details concerning the continent of her choice. Was it the people of European countries whom she wanted to know or those of Asia or the Dark Continent or Australia? Do you see how impossible it is for me to advise any one who gives so general an order as this?

VAGUENESS A COMMON FAULT

I think that is the vaguest of all the letters I have thus far received, but there are others lacking in definiteness. One girl says she would like to study English history from the beginning up to the present time. Now that is very commendable, and if she wishes just a superficial knowledge of the story of England she can get it by taking some good book like Green's Shorter History of the English People, which I have commended to many of the girls, and reading it carefully. But that is not the most interesting way of reading history, to my thought, and not the way to fix the different periods in the mind, either. Another woman comes nearer the best way of reading when she says: "I would like to take up the history of England as far back as William the Conqueror and include the Plantagenets, the Stuarts and their wars." (I may say, by the way, that English history is the subject the reading girls seem to find most attractive.) One tells me she wishes to give special attention to the Elizabethan and Stuart periods. Indeed, there are several who have announced their desire to know more about the period of Elizabeth.

The woman who comes nearer than any other to fulfilling my idea of what the Reading Chapter should mean tells me she has always been a great reader. "But," she adds, "I do not think I profit enough by my reading. I read everything, history, travel, fiction and biography, and like them all. Still, I have always wanted to make my reading a study by taking up a country or part of a country, reading the history of it, books of travel in that part, fiction and lives of noted persons of that country. For instance, I would like to take up the study of England, the history, travels, fiction and lives of its noted men and women. Please plan out for me such a course."

You see how this member narrows down the field of the work she desires—and yet she has laid out a good deal of work for herself. She can hardly hope to get a large and comprehensive knowledge of even one country unless she has a good deal more than fifteen minutes a day to devote to the study.

Does this sound discouraging? I don't mean it in that way. The point I am trying to make is that it is a mistake to choose too big a theme, for if you do you get disheartened before you become fairly introduced to it.

Suppose that any one who wishes to study English history should begin from the beginning, as the most recently quoted correspondent would probably care to do. The early history of England has a whole literature of its own and one to which certain students have devoted most of their lives. It is not worth while for the general reader to go into it too extensively. Something of the early Roman and Danish and Anglo-Saxon period she should know, but unless she wishes to give all her attention to this time she would better push on to later days and get on with general history until she finds some time when she wishes to stop and settle, so to speak.

Let us look, for example, at this period of the Tudors, to which reference has been made. All the reign of Elizabeth is of interest, and not only because it was a time of wonderful discoveries and travels, wars and conquests, but also because of the marvelous growth of literature. It is a period in which to live and study. But it is not the only one. The time of the Stuarts is another singularly interesting age; and so are the times of the Georges, especially attractive to Americans because of our peculiar relations with the home country at that time; the Victorian period, and several others.

But it is not England only that is of interest. You may study France, whether under the Louis' administrations or in the time of the Revolution or of Napoleon or of the commune; Germany in her wars, Russia in her oppression and her awakening, Italy, old and young. There is no use in going on with all the countries of Europe, or even of turning to the periods of growth in our own land, beginning with the early discoveries and coming down through the different stages of the making of the nation to the present time.

THE VALUE OF CONCENTRATION

I am not outlining now the reading you are to do. I am only trying to give you some idea of what the Reading Chapter may introduce to you of joy and profit in order that the girls who write to me that they "just love reading" may have that love put to some practical use in helping them to direct the reading they now spend without system. Indiscriminate reading may give pleasure, but it does little else.

Not that I mean to make light of pleasure, any more than I would of fun. We want that as well as the more serious things of life. But I think that if we put into reading in the right way, taking up one period of history at a time, rather than skirmishing desultorily over the whole field, we will all find that the concentration of interest does a great deal more for us than the scattering attention.

I am most desirous to have this Reading Chapter mean a great deal to all the girls who belong to it. I don't believe many of them begin to guess what there is in it for them of enjoyment. I wish to lead them into a whole big new field of pleasure, and I think I can do it, I am sure, if they will only let me.

Some one suggests that we should form classes to take hold of different lines of work. I think that is an excellent idea, and I wish the girls who have the same subjects in common could get together and compare notes on their reading. Won't you, for instance, who wish to study the times of Elizabeth let me know about it, so I may group you and bring you in touch with one another?

And if you know girls outside of Each and All who are interested in any special line of reading, you could help and instruct in some special direction, and list their good offices. Bring them into Each and All and let them know how much there is for them to do and to get in our big society.

Christine Terhune Herrick

OBJECTS AND AIMS OF EACH AND ALL

PERHAPS some of you, seeing this page for the first time, wonder just what the Each and All Society really is; what there is about its aims and objects to create so widespread an interest among "young girls of all ages."

The society was founded in February, 1905, with Christine Terhune Herrick for its president, and with an almost instant membership of girls in nearly every State in the Union and in Canada.

Its object is to help girls help themselves by developing their talents into something the world wants; to solve difficult problems—the sort a girl wants a calm, unbiased, out-of-the-family opinion upon—and to promote the exchange of general help.

Any girl may belong. There is no red tape about it. The sending of your name for membership gives you the range of every opportunity the society boasts. And Mrs. Herrick stands ready to welcome, to advise and to help.

WHAT THE MANY WORKERS ARE DOING

I LEAP off today with a bunch of reports and talk about chapters new and old:

The Utopian Chapter

I am a member of the Utopian Chapter and have been for a year. We had our first anniversary recently and we had a splendid time. In our hall we had a beautiful table spread and enjoyed every minute. Fifteen members sat down—two were absent. Singing and dancing followed. I am very pleased with our chapter, and hope to see it a banner chapter yet.

K. L. (Lexington, Mass.).

The Name Chapter

Here is the first report of the Name Chapter: January 16 I sent out the first letter, and have sent one each week since then, making nine letters. These letters contain extracts from members' letters, short articles, poetry, quotations, recipes, etc., and an exchange list. The object of the Name Chapter is to help the girls in any way I want to hear from those who have anything to exchange—fancy work, painting, books, ideas, etc. and is planning to make some presents. This one helper is doing some embroidery which she will present to one of the invalids, while to another she sends a great deal of music. Another helper writes that she has had the name taken from the Postcard Exchange so that she could devote her spare time and money to her invalids. Other helpers send silk and cotton pieces for the quilts, the latter to be used in making pieces and ties.

E. P. D. (Applewall, Pa.).

The Walk-Over Chapter

I want you to know a little about our Easter work; I will try to put it briefly. I went around the room in our factory and collected the pennies, which amounted to $3.30. I bought a number of plants and little remembrances, spent $2, and then telephoned to the Relief Hospital to see whether there were any who had not been remembered, and they said there were three—two men and a woman. I ordered flowers and carried them down, and then came home and collected the money on the floor where I live, so that in Easter week the chapter spent between $5 and $6. What do you think of it? I had never been out and called on any of the people whom we have remembered until that Saturday, when I carried a basket of good things and flowers to a woman, who was delighted, and said she was just on the verge of the blues—she had been alone so much. She said she had been wishing for a flower, and didn't think she knew it was Easter; but she didn't think it was Christmas! I promised I would come again, and shall next week, with the members whose names I sent this week. Those three are among very few who have failed to make the collection.

A woman who used to work with us, and whose insurance we have been paying since we organized, died three weeks ago, and so our work there is finished. Her mother received her insurance, which she never would have if we had not paid the premium right along. One old man died to whom we had sent cards. We never knew he was so poor. Mrs. Herrick, that man needed nourishment, but he would not give up that 50 cents—he was so pleased to have it—and two days before he died he gave it to his wife, and she told three of the girls who went to see her that she would never part with it if she was starving. It made me cry when I heard it; I felt so bad. We could have given him a great deal more had we known. He never grew tired of talking about this club. We sent a lily to an old lady who had never been remembered in that way for sixteen years before, and her daughter told me she cried and cried for joy to think perfect strangers had remembered her.

F. G. (Chairman Walk-Over Chapter, Brockton, Mass.).

Our Easton Chapter

I will write to you and tell you of our success in forming our Easton Chapter. We met last Thursday evening at my home. There were eleven of us at first. We elected a president, vice president, secretary and treasurer, and also a critic. We decided to meet every three weeks. I wonder if there are any more girls in Easton who believe in Each and All and who would like to join our chapter? Please put this notice in the paper.

E. R. L. (Easton, Pa.).

The Domestic Science Chapter

I have the "pupils" now in the chapter, but I want more "teachers." and I've been thinking if you would let my plea be known on the page, perhaps it would call out those members of Each and All who are wondering what they can do for the good of it. There are many, many mothers-yes, and grandmothers-who have had to lay aside the scepter and retire to the corner with not much to show but to look on! Do they know how much I need them? If I could have ten or twelve for an "advisory" board—they need not take a strictly active part unless they choose, though how welcome they would be! And our cook book! Well, I thought the collecting of the recipes would be the least of the work, but though it may be such, still they are very slow in coming. If only the girls would, in short, send me two or three, or even one recipe each, what a volume it would make!

E. P. R. (Santa Ana, Cal.).

Who will respond to this appeal and be enrolled among the "teachers"? And who will send recipes? Nearly every housekeeper can do this. Write to me for E. P. R.'s address, and then write to her.

The Christine Chapter

We met here at North Turner and organized our Christine Chapter with twenty-five members. Isn't that lovely? We have a president, vice president, secretary and treasurer. We will meet Tuesdays, bi-monthly. I will write you later about our line of work.

MEEKE (North Turner, Maine).

All these reports are encouraging, and although those referring to Easter work may seem a little belated, I cannot refuse the girls the pleasure of reading of the beautiful helpfulness displayed by our girls. I wish we could have new members for all these chapters and that they would grow to many, times their present size.

Outings for Poor Children

A while ago I saw a letter from a member suggesting a club or something of the sort to raise funds for outings for poor children. I think this would be a fine thing for girls to help the poor little ones, and if such a plan is organized, I will be glad to give my mite toward it.

E. F. (Germantown, Pa.).

Perhaps the best way to handle such work, as this would be through our Invalid Help Chapters. Who else would like to help with it?

A Summer Vacation House

I am a married girl and would like to belong to the Mothers' Chapter and also to the Postcard Exchange. Have any of the chapters a summer vacation house? If not, do you think any of the members would like the use of a beach cottage? Mrs. F. M. H. (Roxbury, Mass.).

Such a vacation cottage was run with great success near Los Angeles last year. I wish some of the chapters in and about Boston would combine on such an enterprise.

Orders Wanted for Fancy Work

I do quite a bit of fancy work and would like some orders. I make fancy thimble powder cloths for the face, or they can be used for jewelry; a heavy sheet of felt is used. These are very pretty, also make hair clasters or pompyours of chamois, fancy hatpin holders, hair receivers, kimonos made of handkerchiefs, tea cosy, bags, how sachets for the wash, and other kinds of sachets. I work cushions on huck toweling in diamond shapes. I also do hemstitching. Dear girls, I would be glad to get any of your orders, and will do the best I can for you at reasonable prices.

BROWN EYES (Anadarko, Okla.).

Those who recollect this old member at the East will be glad to know of her in her western home. I hope she may receive many orders for her work.

A Request for Quilt Squares

I read of some girls who would like to exchange squares for a bird-block quilt, and I would like to exchange squares with someone for a quilt. If you will please send me the address of any one who wishes to exchange squares I will reciprocate and send her mine in return. I have read of a western girl who would like squares of bleached muslin 8x8. I would like bleached muslin 8x8, with name, address and date of birth worked in red wash silk or red wash cotton.

Mrs. A. E. S. (Reading, Pa.).

There are other members interested in quilt making. Will they not send to me for this member's address and exchange squares with her?

An Appreciation and a Plea

I know you always like to hear about your "boys," and though I cannot say much for myself, I can tell you how dear and kind I find many of the others. During three weeks in January I was in the hospital for appendicitis. While there I had most delightful letters from several girls and many postcards. They were bright spots in the long, dreary days.

It seems to me that New Hampshire girls are very slow, especially the Concord girls. I know two members here, but, like myself, they do not feel like taking the initiative in forming a chapter, but we wish there were one here.

DAISY (Concord, N. H.).

I hope there may be some Concord girls eager to start a chapter. If so, I will gladly give "Daisy's" address. It does me good to hear of how Each and All girls cheered her imprisonment in the hospital.

Varied Interests

I am 17 years old and am interested in music, the theater, reading, dancing and housework. If there is anything I can do to help, I will be very glad to do so.

FLORENCE J. (Los Angeles, Cal.).

This should make an interesting correspondent.

An Offer of Help in French

I always spend an hour or so every Sunday with my Each and All sisters, and have noticed that several asked for help in French. I can easily help them, and would take pleasure in doing so, as I am French myself and have made a special study of the language, till illness obliged me to leave school. I then came to live here, and have attended high school since.

I should like to correspond with the western and southern girls.

ESPERANCE (Attleboro, Mass.).

An Attractive Offer of Exchange

I am a married girl of 32 (I am afraid that word "girl" is imposed on) but don't feel at all old, although I have been married twelve years. I am the mother of six dear children, one pair of whom are twins (girl and boy). As I do my own work with the help of one servant, and have a ten-room house, you may think I am very busy. I never whip my children and find that they obey me better than some of my neighbors' children who are continually being whipped.

Now, will some of the girls tell me what to do with a large bundle of plush squares? I also have trouble with muslin, although I frequently air all woolen articles of clothing. Also I do not quite know what I can do to help. There is only one thing I really excel in, and that is in making infants' and children's fine clothing, and of course plain sewing is work. I will be very glad to do this for the girls in exchange for fancy embroidering or battenberg, or crocheted lace.

L. R. C. (Wilkes-Barre, Pa.).

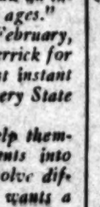
Will Teach How to Make Bead Chains

I will show any of the members how to make forget-me-not strings of beads from very small beads (blue and yellow).

I am very much interested in painting and drawing.

D. F. B. (Beaver Falls, Pa.).

How to Get a Badge



MOST of my girls have their badges by this time—those of them who are already members. But for my new girls, who've just seen the page for the first time today, a word of description should be given.

The badge is a pretty little pin of blue enamel, with our honey bee—which symbolizes industry, sweetness and light—raised in gold from the surface.

Into the back of the pin these three words are cut: "Each and All"—the name of our society.

In shape the pin is long and narrow—something the shape of the popular little pins that are just one remove from cuff pins, and several degrees more satisfactory.

Each pin is 50 cents, which may be sent to me in stamps, money order or registered letter, addressing me in care of this newspaper.

CHRISTINE TERHUNE HERRICK,
President.

CORRESPONDENCE AND POSTCARDS

ADDRESSES of correspondents and postcard collectors will be given only to other members of Each and All. In order to secure these, the signature and place of residence as given on the page should be sent to me, accompanied by a stamped and self-addressed envelope for reply.

I have some splendid recipes, and I would be glad to send any in exchange for view cards, or will send some cooking recipes. The recipes are for cakes, candies, puddings, Spanish dishes, etc. I would send two to any one sending me one view postcard. I am getting a collection, and think they are very interesting and helpful to one, so if any one cares to make the exchange I will gladly send the recipes.

ELSORA (Compton, Cal.).

I would like to have my name put on the Postcard Exchange list. I am 21 years old, and would like to have some addresses of other girls of that age, so that I can exchange with them, views preferred. M. M. S. (Allentown, Pa.).

I will be glad to exchange letters and good postal cards of scenery and places of interest, even refined comics. California postcards are so pretty. I know you will all like them. ELSIE C. S. K. (Los Angeles, Cal.).

I am a young girl of about 18, and a graduate of high school. I should like to join the Postcard Exchange. I have collected many cards, but have room for more.

REDDO PATTIE (Hightsville, Mass.).

I am 17 years old, and am interested in all out-of-door sports; also in collecting postal cards. I will gladly exchange cards with members from all the States, but especially from the South and West.

I. M. NOT (Portsmouth, N. H.).

I would like to exchange cards with girls from western or southern states. I would like leather cards and scenery, especially from Mexico, Old or Alaska. Can also send comical ones.

ANNA C. (Hanford, Cal.).

I am 13 years old, and would like to exchange postals with any one my age or older.

A. F. (Hartford, Conn.).

Will the girl from the village of Hillcrest, who sent a card to "Hank," Hamilton, Canada, please send her name and address again, as the writer has lost the card, and wishes to send pictorial postcards of her own town?

HANK (Hamilton, Canada).

I am a middle-aged widow, working in the shop every day, but will gladly exchange postcards from any part of the country. I will also exchange leather cards with any one who wish it.

E. S. (Worcester, Mass.).

I would like to exchange postcards with girls of my age who live in the South. I am a sophomore, 15 years old, and hope to go to college. I am fond of boating and painting.

ELSIE (Pasadena, Cal.).

I should like very much to have my name put on the page as one wishing to exchange both pictorial and leather postcards.

E. T. (Watts, Cal.).

I would like to exchange postal cards or recipes with any one. I have quite a large collection of both already.

CLARA (Los Angeles, Cal.).

I would like to exchange postcards (comic not desired) and correspond with any girls of my age (16) who are interested in drawing, sewing, etc. I prefer those not from my own state.

BUFF (Boston, Mass.).

I will exchange crochet patterns with any one who wishes to exchange. I will send a pattern for each one I get. I am a married girl of 21, have little children, and would like to correspond with other mothers and exchange ideas. I hope I shall hear from some of the Each and All girls soon.

Mrs. A. P. N. (Baldwinville, Mass.).

I wish to write and thank the Each and All members who have sent me postals. So many times I see members who say they do not receive cards, but I have received all those I have sent from those I didn't send any to first, and I wish to thank them all. Please keep my name on the list.

MARY (North Attleboro, Mass.).

If there are any old women or shut-ins who would like to exchange postals, stamps or fancy work, I would like very much to help them if can. You may give my address to any who wish for postals from New Hampshire.

ELIZABETH (Concord, N. H.).

I would like to correspond with girls of about my own age. If I am very fond of reading, and would like to exchange books with the members; also to join the Postcard Exchange.

T. R. (Altoona, Pa.).

I would like to correspond with some girl living on a ranch in Montana or Wyoming.

MOD (McKeesport, Pa.).

Please put my name on the postcard list for foreign cards, also some from Florida and California. I shall return all sent with pretty cards, and want quite much myself.

M. V. (Philadelphia, Pa.).

I would be glad to exchange postals or write letters to members of the club who desire to do so. As I am 16 years old, would prefer to carry on correspondence with girls of that age.

ANNA M. R. (Mahanoy City, Pa.).

I am 13 years old. I should like a postcard correspondent (of about my own age) from some western state. I should also like a letter correspondent near or around Boston. Perhaps some girl who may live near enjoys tramps and taking Brownie pictures. I would be very glad to exchange work with any of the girls. I am very fond of burning wood, painting, drawing and doing fancy work. Although I am a working girl, as bookkeeper, in the city, I find a good deal of time for pleasure with others, and greatly enjoy corresponding.

L. A. H. (West Somerville, Mass.).

The girls complain about sending postals out to the other Each and All girls and not getting any in return. In reply, I wish to say that perhaps some of the girls do as I know several have done for me. Instead of writing to you for addresses, they send cards out under the initials to the town in which they are, and expect the girls to get them; but how? they will not give the postals to any one unless they can be proven as yours, so I know of lots I have missed getting in that way. Of course, any one with the initials "K. E. S." can go to the postoffice and claim them, so the postman will not give them up to any one, but sends them to the Dead Letter Office, or else destroys them. So I think that the girls would better get the correct addresses of their send out postals. If they want others send back they don't you?

E. E. S. (Charlestown, Mass.).

I want to thank the Each and All girls, and also to helping to make my collection of postals. They are and fifty leather ones; of the latter I am making a If I can be of any assistance to the girls I will do my best. Will thank any kind of postals acceptable.

A. M. S. (Dorchester, Mass.).

I have a camera and would like to be a the Camera Chapter. I will exchange pictures cards for them.

I would like to correspond with the Each and on postcards. I will return equal value, or I will view cards for one leather.

TELLOW VIOLET (Moorpark, Cal.).

I am a reteucher, and I should be glad to e ing for the girls who are fond of photography. do it very reasonably for members. I know a people who take pictures and develop them, but brother does it cheaply, either because they realize how it would improve their work, or do just where to go to get good work at reasonable will quote prices if any desire the work done.

M. G. C. (Worcester, Mass.).

I read of the Photographic Exchange and pleased to have my name on the list. I am a camera and am much interested in the exchange with any of the girls.

I am still interested in the Postcard Exchange put my name on the list.

ADNEM M. (Philadelphia, Pa.).

I have a large collection of postcard scenes, 1200 in all—and would like to exchange them for in all states in the Union and Canada. My collection developing and printing, so I can assure you views around this city, as well as several states.

MARIE A. (Philadelphia, Pa.).

I would gladly exchange camera views or postcards with any who might send me theirs. I have a camera in a club, and I have all the work I want. I beach during July, August and September, and will. I would like views of California and the other states. I think it a good idea to exchange. I have very good results doing postcards. I will pretty views or places outside of Boston. I will mention to the members that I also do burnt work?

E. P. C. (Somerville, Mass.).

I have a camera and take and finish my own I am also interested in drawwork. I exchange kinds of work pillows, and I have a great many patterns if any one would like to have them.

Mrs. W. M. M. (Camden, N. J.).

PHOTOGRAPHIC EXCHA

MEMBERS who wish to exchange photo send me their names, and I will be glad to lish their desire on this page. Any one of Each and All can have the privilege of department by sending a stamp for a membership and connecting themselves with the society.

Please put my name down on the Camera Exchange. I have a Brownie No. 2, which takes a picture 2½x2½. I do all my own developing, printing and mounting. If I can be of any assistance to the girls I will be glad to do my best. Will thank any kind of postals acceptable.

A. M. S. (Dorchester, Mass.).

I have a camera and would like to be a member of the Camera Chapter. I will exchange pictures or cards for them.

I would like to correspond with the Each and All girls on postcards. I will return equal value, or I will exchange view cards for one leather.

TELLOW VIOLET (Moorpark, Cal.).

I am a reteucher, and I should be glad to engage for the girls who are fond of photography. I can do it very reasonably for members. I know a number of people who take pictures and develop them, but my brother does it cheaply, either because they do not realize how it would improve their work, or do not know just where to go to get good work at reasonable prices. I will quote prices if any desire the work done.

M. G. C. (Worcester, Mass.).

I read of the Photographic Exchange and was pleased to have my name on the list. I am a camera and am much interested in the exchange with any of the girls.

I am still interested in the Postcard Exchange; put my name on the list.

ADNEM M. (Philadelphia, Pa.).

I have a large collection of postcard scenes, about 1200 in all—and would like to exchange them for others in all states in the Union and Canada. My collection is developing and printing, so I can assure you of fine views around this city, as well as several other states.

MARIE A. (Philadelphia, Pa.).

I would gladly exchange camera views or postcards with any who might send me theirs. I have a camera in a club, and I have all the work I want. I go to the beach during July, August and September, and will do well. I would like views of California and the other states. I think it a good idea to exchange. I have very good results doing postcards. I will send pretty views or places outside of Boston. I will mention to the members that I also do burnt work?

E. P. C. (Somerville, Mass.).

I have a camera and take and finish my own I am also interested in drawwork. I exchange kinds of work pillows, and I have a great many patterns if any one would like to have them.

Mrs. W. M. M. (Camden, N. J.).

LOST

ELLEN is just the d... girl I know. An... we didn't speak ... weeks!

I think that maybe E... forgiving has something ... liking her so well. After... before the Fourth I sh... Ellen.

You see, for every Fou... a big platform in the ... they have lots of speak... give five speeches. But...



"IT WAS ...

there's an unfurling of ... when the head piece ... take off their hats. Th... fine!

Some girl from Miss Jon... always chosen to do this. ... tell you, the one who ... as proud as a peacock.

Miss Jane told me (be... the Fourth that whoever ... marks for the next ten ... chosen. So we all set to w... as ever we could.

Of course, Ellen and I ... ing all this time, as I said, ... wanted to make up, just the ... know when you've had a ... as you can remember it's ... used to being without her ... really suggestive what it was ... not to speak.)

It so happened that by ... winner was to be picked ...

PE...



DON'T know what the fol... In the Fourth Day of J... I'm just as glad as I ... When it comes quickly

The Sp...

"TOMORROW we'll make ... noise that the 'Pirates' ... be able to hear the ... stoutly declared Pete Hamilton ... Captain Skinny nodded. "Just ... every dernsd 'Bloody Robber' ... last year, and the 'Pirates' we ... make all the noise for the to... needn't feel so cheaty about ... things their own way this ... We've been savin' up for the ... months, and we'll be able to ... lot of fireworks that the 'Pirates' ... sick."

The "Bloody Robbers" up ... flat stone by the creek's edge ... rousing cheer, which was echoed ... members of the band who still ... themselves in the water.

"Queen I'll be going," said ... want to get some more firecrackers ... I hear old man Brown is now ... out."

After driving Ike Jones back ... water seven successive times ... Pete stopped throwing mud at ... went on his way.

As he was about to enter ... store he came across Uncle Josh ... "Hello, Uncle Josh! How are ... ing to spend the Fourth?" he ... cheerily.

"Not like you, young man, with ... in' but fireworks and noise, and ... thought of what the day means ... re, the young folks ain't get the ... speerit. When I was young we ... how to celebrate the Fourth."

Joshua shook his head sorrowfully.

Laughing good naturedly, Pe...



"WHEN I WAS YOUNG...

chased his fireworks and walked ... home.

But all the rest of the day ... Joshua's words rang in his ears, ... he went to sleep that night he ... to himself. "I wonder if I have th... spirit?"

"Think you they will dare d... hoarsely questioned a thin, hawk... man, glancing cautiously round ... "Well, friend," calmly replied ...

Polly Evans' Story Page For Boys and Girls

LOST ON PURPOSE

ELLEN is just the dearest, sweetest girl I know. And to think that we didn't speak for two long weeks!

I think that maybe Ellen's being so forgiving has something to do with my liking her so well. After what she did before the Fourth I always shall love Ellen.

You see, for every Fourth they build a big platform in the square, and there they have lots of speakers come and give fine speeches. But, best of all, there's an unfurling of a great flag, when the band plays and all cheer and take off their hats. Oh, it's simply fine!

Some girl from Miss Jane's school is always chosen to do this, and I can tell you, the one who raises the flag is as proud as a peacock.

Miss Jane told us two weeks before the Fourth that whoever made the best marks for the next ten days would be chosen. So we all set to work as hard as ever we could.

Of course, Ellen and I weren't speaking all this time, as I said, but we both wanted to make up, just the same. You know when you've had a chum as long as you can remember, it's hard to get used to being without her. (No, I've really forgotten what it was that led us not to speak.)

It so happened that by the day the winner was to be picked Ellen and I were even, and it all depended on the mark we got that afternoon for our composition.

Now, I'm better in examples than Ellen, but I don't like compositions, while she can write all kinds without the least trouble.

Just before school was over we were all waiting to hear the name of the winner, when Miss Jane asked, surprised-like, "Ellen, why didn't you write any composition?"

Ellen hung her head and said real low that she didn't want to write any. So it was chosen to unfurl the flag, although I just know Ellen gave up because of me. But, I can tell you, we were fast friends after that.

It was glorious, raising the flag, with so many people looking at you and such splendid music, but all the time I felt kind of sorry and wished Ellen had come it instead of me.



"IT WAS GLORIOUS RAISING THE FLAG."

FUN IN NAMING THE TREES

BOYS and girls can have lots of fun playing the following game and will find some of the questions are not very easy to answer, either. The questions are given out on slips of paper without the answers, and the one who gets the largest number of correct answers is the winner of the game:

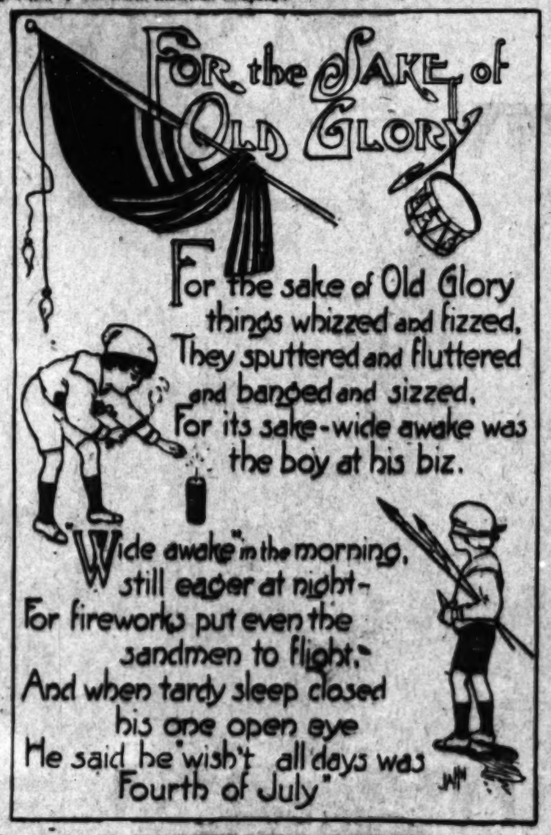
Which is the most level tree? Plane.
Which is the brightest colored tree? Redwood.
Which tree suggests thoughts of the ocean? Beech.
Which tree would we prefer on a very cold day? Fir.
Which tree contains a domestic animal? Mahogany.
Which tree might very properly wear a glove? Palm.
Which tree is a pronoun? Yew.
Which is the most melancholy tree? Blue gum.
Which tree is a tale teller? Peach.
Which tree is an insect? Locust.
Which is the dandy among trees? Spruce.
Which tree is an invalid? Pine.
Which tree is never barefooted? Sandalwood.
Which tree can best remember numbers? Date.
Which tree has passed through fire? Ash.
Which is the most ancient tree? Elder.
—Our Young People.

The Lazy Worm.

A youthful worm lay sleeping fast
Within his cozy bed,
And, as the hour grew late, at last
His mother came and said:
"Get up, my dear; it's very late,
And such a lovely day;
I hear a clock just striking 8;
Get up at once, I say!"

I fear the lazy little worm
Unto his mother said,
As he began to writhe and squirm.
And wriggle out of bed:
"I dare not rise till it is late,
Or else, upon my word,
I know that it would be my fate
To meet that early bird!"
—Constance M. Love.

(Copyright, 1907, by The North American Company.)



THE BEST FOURTH OF ALL

HARRY groaned dismally. "That's the way I feel," he explained, when his sister asked what troubled him.

"Ever since I've been a little bit of a duffer I've had a glorious time with crackers and pistols and fireworks. Now father says that there's no use buying any this year, because we can't celebrate with the lady so sick next door. I declare, I won't know what to do with myself."

"Don't let it worry you," returned Harriet, "mother will find a way to keep you busy."

Mother did find a way out of the difficulty. Next morning at breakfast she announced smilingly:

"Since you cannot have your usual boisterous celebration, children, I suppose we must substitute some other plan, for a day like the Fourth certainly has to be celebrated in some way.

"We have arranged to have your aunt and uncle and your cousins join us in making up a picnic party. We'll go far enough to have a good drive.

"I'm sure you'll enjoy your ride," she concluded, smiling mysteriously.

Indeed, they did enjoy their ride, for father that day presented them both with splendid ponies.

They had all manner of fun running races and engaging in other sport at their picnic.

Just before going to bed Harry sighed—but not dismally this time. "Don't know when I've had such a jolly time. This has been the best Fourth yet."

A Sharp Boy.

"I understand," said a youngster, looking up from his reading, "that there is only one man before whom the Czar of Russia is absolutely forced to take off his hat."

"Is that so? Who is it?"

"His hairdresser," said Bobby, suddenly becoming absorbed in his reading.

Had Heard Them Often.

Tommy—Has anybody ever spoken to you the sweetest three words in the language?

Lotta—Oh, yes; I suppose I have been asked a thousand times, "Want some candy?"

WAITING FOR HER GRAN'PA

THEY said gran'pa wouldn't come. But Mary knew he would. Hadn't he told her positively, just a few weeks before, that he would take her to see the Fourth of July parade? Yes, gran'pa would come, he always did just as he said.

Then they told her he had been taken away in a big box and put in the cemetery over the hill, where the grass grew so prettily and the trees were nice and shady. But Mary knew that no box could keep gran'pa away.

She would go and look for him anyway. Trudging along until she came in the cemetery, she looked all around for gran'pa. Then she pressed her rosy little face against the railings and tried as hard as ever she could to see him.



"TRIED TO SEE HIM."

Mother didn't even scold her naughty when she found her a long time afterward, still by the railings.

"I can't fin' dranpa and I can't see big wack bota," she said, with tears in her eyes—and then, with a sigh, "Dess I can't see gran'pa today."

But Mary was very tiny and didn't quite understand.

How shall a candle be placed so that every person can see it except one, although he shall not be blindfolded nor prevented from examining every part of the room; neither shall the candle be hidden? Answer: Place the candle on the person's head.

PERHAPS YOU WOULDN'T LIKE THE FOURTH IF YOU WERE HE



DON'T know what the folks can see
In the Fourth Day of July;
I'm just as glad as I can be
When it passes quickly by.

The morning's hardly dawned before
Cracker, tied to me behind,
Torpedoes thrown from every door,
Make me sore and almost blind.

They place a bone for you, perhaps,
Underneath a box or can;
And, though you'd never think of traps,
Soon you're blown 'most to Japan.

Of course, you have to do some work—
Cannons draw—they're heavy, too—
And it's a job you'd like to shirk;
Might go off—then what of you!

The "chasers" follow everywhere,
Chasing many fiery tails.
I'd never think fireworks'd care
Such things to try, when each dog falls.

Oh, yes! I'll say again I'm glad
When the Fourth has come and gone;
It leaves me bruised and sick and sad—
Where, I ask, is all the fun?

In spite of ev'ry ache and pain,
One thing cheers when all is o'er:
Master's plea twice as much again—
Yet of Fourths he'd wish for more!

The Spirit of the Fourth

"TOMORROW we'll make so much noise that the 'Pirates' won't be able to hear themselves," stoutly declared Pete Hamilton.

Captain Skinny nodded. "Just because every derned 'Bloody Robber' was broke last year, and the 'Pirates' were able to make all the noise for the town, they needn't feel so chesty about having things their own way this Fourth. We've been savin' up for the last six months, and we'll be able to get such a lot of fireworks that the 'Pirates 'll feel sick."

The "Bloody Robbers" on the great, flat stone by the creek's edge, gave a rousing cheer, which was echoed by the members of the band who still disported themselves in the water.

"Guess I'll be going," said Pete; "I want to get some more firecrackers, and I hear old man Brown is nearly sold out."

After driving Ike Jones back into the water seven successive times to wash, Pete stopped throwing mud at him and went on his way.

As he was about to enter Brown's store he came across Uncle Joshua.

"Hello, Uncle Josh! How are you going to spend the Fourth?" he cried, cheerily.

"Not like you, young man, with nothin' but fireworks and noise, and never a thought of what the day means. I tell ye, the young folks ain't got the right spearit. When I was young we knew how to celebrate the Fourth." Uncle Joshua shook his cane fiercely.

Laughing good naturedly, Pete pur-



"WHEN I WAS YOUNG."

chased his fireworks and walked toward home.

But all the rest of the day Uncle Joshua's words rang in his ears, and as he went to sleep that night he muttered to himself, "I wonder if I have the right spirit?"

"Think you they will dare do it?" hoarsely questioned a thin, hawk-nosed man, glancing cautiously round him.

"Wah, friend," calmly replied a giant Quaker, "the king has done much to anger his subjects. I fear there may be prolonged war, although I pray it be not so."

A third broke in: "Dare! Aye, they dare anything. You know not the temper of these delegates from all the colonies who meet today."

Pete Hamilton looked around him curiously. Gathered in front of a long building, which he saw was like the picture in his history of Independence Hall, in Philadelphia, was a great throng of people, dressed in the style of the colonial period. Some were talking in tense whispers, many were silent; but all were watching the building intently, as though something were about to happen.

Suddenly the great bell in the tower above them crashed forth in a mighty peal.

A shout burst from one near the hall. Then spreading, as though by wildfire, there arose the cry:

"We're free! we're free! Liberty and independence forever!"

Men seized one another's arms, shook hands, clapped each other's backs, muskets were fired, and the shouts grew stronger, until it seemed that the dignified Quaker city had gone mad.

"Ah! 'tis a great day, my lad!" cried a man beside Pete; "one that will be boldly written in history and the story repeated hundreds of years from now. Fortunate, indeed, are we among men that we should see it!"

Great thrills chased one another up and down Pete's spine.

Tearing off his cap, he hurled it into the air, leaping after it.

"Hurrah! hurrah! hurrah!" cried he, with all his might and main.

When Pete Hamilton awoke he didn't jump out of the bed and proceed to fire off his biggest cannon cracker, as was his usual custom on the morning of the Fourth. Instead, he sat quietly up in bed for a moment, reviewing the events that had passed in his dream.

Then with a shout of "Liberty and independence forever!" he made the biggest racket of which he was capable.

Pete listened attentively to all the speeches made that afternoon on the market square, thereby bringing down upon him the wrath of Captain Skinny and the rest of the "Robbers," who considered this mere idleness.

But Pete believed that at last he had caught the right spirit of the Fourth.



"WE'RE FREE! WE'RE FREE!"

A Bright Idea.

A little boy wanted to give his mother a birthday present, and he did not know what to give her, so at last he decided to give her a Bible. After he had bought it, he did not know what to put on the front page, so, after looking through some of the books in the library, he decided to put the following on: "To dear mother; with the author's compliments."

Misplaced Money.

A short time ago a gentleman in Boston sent a small boy in his neighborhood to deliver a note to a young lady who lived a few blocks away. He gave the boy a quarter to make him hurry. After a short time the messenger came back, and, handing the money, said: "Miss —— says she will be glad to see you tonight, but she didn't want the quarter."

A Jingle Game.

One of the players leaves the room, and the rest determine on a word. When he enters, he is told a noun that rhymes with the one chosen, which he must find out by their dumb movements. Say "hat" is the word selected. He is told that it rhymes with rat, and the players either try to imitate flying or hitting a ball with a bat.

AN INTELLIGENT PIG

A PIG and a dog who were passengers on the same ship used to eat their food from the same plate, and but for one thing would have had no trouble—the dog had a kennel and the pig had none. The pig disputed the ownership of the kennel, and every night there was a race for it. If the dog won, the pig had to lie on the softest plank he could find. If the pig got in first, "Toby" could not drive him out.

One rainy afternoon the pig found it rather unpleasant slipping about on deck, and made up his mind to retire early. But when he reached the kennel, he found the dog snug and warm inside. Suddenly an idea flashed upon him, and, trudging off to the place where their dinner plate was lying, he carved it to a part of the deck where the dog could see it, and began rattling the plate and munching as though he had a feast before him.

This was too much for "Toby." A good dinner, and he not there! The pig kept on until "Toby" had come round in front of him and pushed his nose into the empty plate. Then he turned, and was safe in the kennel before "Toby" knew whether there was any dinner on the plate or not.

GARDENING GAME

EACH of the players is asked in turn what was planted in his garden, and what came up.

Articles planted may be of any description, but must come up plants of some kinds whose names have some punning connection with the articles planted.

For example:

First player—I planted a calendar, and it came up dates.

Second player—I planted a ship, and it came up a dock.

Third player—I planted a watch, and it came up four o'clock.

Fourth player—I planted some steps, and they came up hops.

Fifth player—I planted an Irishman, and he came up potato.

Helped the World Along.

If every little boy or girl
Some loving word would say
Or just one kind, dear deed would do,
The world would be so gay.

No matter where you chanced to go,
You'd never see a tear;
And as for frowns, when people smile
They always disappear.

Why should not every boy and girl
Pass through life with a song?
If each one did his level best
To help the world along—

The wrong things than would soon be right;
So try to do or say
One kindly deed, one loving word,
Beginning on this day.
—Selected.

Knew the Other Animal.

The class was discussing animals—how they walked, got up, etc. After she had explained the cow's method of rising to her feet, the teacher asked:

"Do you know any other animal that gets up like the cow?"

Silence reigned for a moment; then one little girl raised her hand.

"What is it?" asked the teacher.

"A calf," was the whispered reply.

ALLY, of TUMBLEDOWN COTTAGE



A FRIEND IN NEED.

"IF you are really so anxious to get away, Pet, suppose you go alone to Spencer's, and we'll be there in a few days."

Now that her father had given this permission, Emily was not slow in packing her goods for the trip, and the next day she was on the way.

The Spencers lived in a little village on the side of a mountain and they had invited the Grahams to spend a vacation with them. Mr. and Mrs. Graham had yet to make arrangements before departing, but Emily had hardly known what to do with herself since school had closed, and was glad of the consent to go at once.

Arriving at the little station, Emily was met by Mr. Spencer in a light carriage, for there was still some little distance to go. She had seen him often in the city, and so they were well acquainted with one another.

Just before they reached the home of the Spencers they passed by an old shaky-looking barn that seemed to be kept from falling only by stout poles propped against the outside.

"Who owns this wretched place?" asked Emily, with interest.

"We call him 'Peter Tumbledown,'" answered Mr. Spencer; "and that old house over there is where he and his little girl live."

The house looked as badly in need of repair as the barn. As she looked Emily saw dodge out of sight behind the side of it a little girl of about her own age, with a mass of tangled hair and a very tattered dress.

Mrs. Spencer welcomed Emily cordially, and she felt at home from the very first.

Everything was so new that Emily found much enjoyment in her walks about the place.

After a while she took longer trips from the house, and often passed by the barn of "Peter Tumbledown." Sometimes she saw the ragged little girl, but, as Emily was just a wee bit proud because she came from the city, and besides the girl was so very, very dirty-looking, she never spoke to her.

Nearby was a beautiful lake, with a tiny island right in the center of it. One day Emily ventured into a boat that lay by the shore and paddled out to the island.

Lying down to rest for a few moments she fell asleep, and it was late in the afternoon when she awoke.

You can imagine how frightened she was when she found that the boat had gone adrift and that there was no way of getting back to shore.

While she was wondering what to do, she saw approaching another boat, and in it the ragged girl of "Tumbledown Cottage."

"If you don't mind coming into my boat," said she shyly, when quite near, "I can take you to land."

"I'd be glad to," gratefully replied Emily, "and I'm much obliged to you for your trouble."

Emily soon learned that the little girl's name was Ally, that she never went to school, and that her dog, Gyp, was all she ever had to play with.

Ally really wasn't so bad once you knew her, and, too, you could not but pity her.

Emily thanked her again as she left for home, and they parted quite friendly.

Mr. and Mrs. Graham came the next day, so she had no chance to see Ally for some time. After that, however, they met often, and Emily soon found that although Ally had not been to school, there was nothing in the country that she and Gyp did not know.

Mr. Graham believes that Emily learned more from Ally about growing things than she ever learned in school.

Emily thinks so, too, and she has learned, besides, that though a little girl may be ragged, she may still be worth while having for a friend.

CUNNING SAYINGS

LITTLE IRENE, who had just moved to the country from the city of New York, was sitting on the porch with her brother Edgar. They had never seen lightning bugs before, so they were surprised when they saw several bugs flying and lighting in the air.

"They are bugs," cried Edgar.

"No, they're not," declared Irene; they're mate es in the air!"

Little Tommy is very talkative, and on going out to tea with his father and mother the other night he was told that he mustn't speak until somebody asked him a question. After he had sat silent for half an hour, he could not stand it any longer, and he said, "I say, papa, when are they going to begin asking me questions?"

Little Henry was dining out, and was on his very best behavior. "Will you have light meat or dark?" asked his hostess, preparing to help him to chicken. "I'd like a drumstick, thank you; but I don't care at all whether it is white meat or dark," said he politely.

"Granny," said little Johnnie, as he counted a lot of nuts somebody had given him, "can you eat nuts?"

"No, dear," said the old lady, "I haven't got any teeth."

"Well, then," said Johnnie, emptying his nuts into granny's lap, "I'll give you these so mind till I come back."

Sadie was 11 and Alice was 7. At luncheon Sadie said:

"I wonder what part of an animal a chop is. Is it a leg?"

"Of course not," replied Alice; "it's the jawbone. Haven't you ever heard of animals licking their chops?"

Little Isa was trying to dress himself after his bath. He got his shirt on front side behind. Looking ruefully down at himself, he said:

"Guess I'd better turn my self around so my shirt will button in front."

"Why do they put the nation's flag on top of the schoolhouse?" asked the teacher, who wanted to instil a patriotic lesson.

"Please, ma'am," answered the head boy, "it's because the pole is there."

Two little girls walking in a field feared that a cow would attack them.

"Let's go right on, and act as if we weren't afraid of her at all," said one.

"But," remonstrated the other, "wouldn't that be deceiving the cow?"

Filling the Drug Store from American Fields



Medicinal Plants of the World Now Being Grown in this Country.

IMPORTING health—or what was intended to preserve health—from other countries, just about spoiled a $25,000,000 note for Uncle Sam last year.

The value of chemicals, drugs, dyes and medicines which he bought in a twelve-month was $74,452,664, and, while much of this material was used for industrial purposes, it is probable that one-third was used in the interest of health.

And this immense importation while we possess the climate, the land—everything, apparently, but the determination—to grow practically any drug or medicinal plant in use!

This isn't a new thought—it occurred to the Department of Agriculture of the United States a few years ago, and with it came the logical question: Why can't we be doctor to our own people in every sense of the term?

So the cultivation of drug plants has been given a good boost in various parts of the United States. Imports are growing less. Such things as opium, cascara, camphor, belladonna—these and many other drugs which we have become used to considering entirely foreign—are being raised right at home in constantly growing quantities.

And now we are informed that a large proportion of those drugs which are bought at fancy figures from abroad have been all along growing in this country—but they have been considered weeds!



Gathering Irish Sea Moss on Massachusetts Coast.



Belladonna at Washington, D.C.



Squeezing Poppy Juice in South Carolina.



Camphor Trees at Quincy Fla.



Growing the Poppy in Vermont.

THAT in the much-despised weeds of the field there is a source of profit far and away exceeding the damage they may do to other plants is one of the developments of the government's drug investigation.

"If the products concerned are not to entirely disappear from the materia medica," said Dr. Rodney H. True, physiologist in charge of this branch of the Department of Agriculture work, not long ago, "it is necessary now to cultivate, to domesticate many wild plants which are in danger of extermination from several sources."

As a result of apathy, until recently, in the United States concerning this phase of plant industry, Dr. True found at the beginning of his work that many of the most valuable of native drug plants had been almost exterminated by drug collectors; certain noxious weeds, instead of being profitably utilized, had remained to impoverish the soil, and millions of dollars were being needlessly sent abroad every year.

But now all this is changed. Not yet free from the foreign drug dealers' yoke, we have at least proved that we can raise our own medicines, and the next few years are expected to make us truly our own doctors.

As a first step to this work the government started the experimental cultivation of drug plants from foreign lands.

Success has attended these efforts to a degree altogether unforeseen even by the most optimistic of the experts who have been engaged in the work.

Plants imported from Europe and the Orient—from China and Japan—were used in the experimental work. Experiment stations were established at Washington, at Ebenezer, S. C., and at Burlington, Vt., and, as occasion warranted, at other places.

In several cases the behavior of important drug-producing plants of Europe and the Orient under conditions in the United States has been determined.

Great strides have been made with the poppy. In making this test, the poppy from China was used—not to facilitate the "hitting of the pipe" by Hip Sing and Hop Loy, back of the laundry, but to furnish part of the vast amount of opium products which America needs for medicinal purposes each year.

It was found that opium can be made to thrive in the most widely separated parts of the United States. In so cold a climate as Vermont and in the warm sections of the South it has shown ability to maintain a vigorous existence.

And this American poppy has been found to contain the product from which morphine, codeine and other medicinal alkaloids are extracted.

Indeed, the experiments have gone much further than this, for one of the attaches of the Bureau of Plant Industry, W. O. Richtmann, has experimented extensively with a process for separating the commercial product from the plant, a task which, under the old system, was accomplished with a common sausage grinder.

In a single year, recently, the importations of crude opium and other products of the poppy were over $2,600,000. Wouldn't this be worth saving?

South California has been found to have about the most favorable conditions for poppy culture in the United States, excepting that labor is not cheap. Some parts of Texas, it is thought, might more properly meet the requirements.

In Texas—in the town of Pierce—the government has lately begun to experiment with camphor, which has for a number of years been successfully raised in Florida.

Not alone for medicinal purposes is the growing of camphor expected to prove of use; as a wind-break about plantations rows of camphor trees may prove a godsend to many residents of the Southwest.

Derived, until recently, almost entirely from Japan, the world's supply of camphor is now being somewhat augmented from American soil, although the industry has not yet been placed on a commercial basis.

Since the camphor importations amount to about $1,000,000 a year, every effort is being made to get American farmers interested in the industry.

Importing camphor trees and distributing them through various parts of the South, the government has practically demonstrated that various sections of that territory are suited for its growth.

The readiness with which the camphor tree is propagated from seed, and its rapid growth, together with the large yield of gum and oil—in Florida the yield has been 1½ per cent. pure camphor—make the economic possibilities in camphor growing look very bright.

Although the bulk of licorice used for medicine in the United States—this item alone amounts to about $2,000,000 annually—comes from the countries bordering on the Mediterranean Sea, the Bureau of Plant Industry has found the plant to be hardy, capable of growing, almost in a wild state, as far north as Pennsylvania. This is one of the medicinal plants which will certainly be raised in the United States for home use before long.

Belladonna and digitalis are among the important minor crude drug importations which might just as well be produced in America as elsewhere; in fact, the cultivation of belladonna on a commercial scale has been successfully taken up during the last several years by an American firm.

It has been found easy to raise foxglove—the plant from which digitalis is secured—at Washington and in South Carolina.

Peppers are being readily raised in America; but, on account of the restricted demand, this industry is not likely to reach an important stage.

Another plant, used as medicine and food, which America has been importing, while it could just as well be gathered on American shores, is Irish moss.

The cultivation of the cascara sagrada tree has been carried on with great success at Washington and at Ebenezer, S. C. Not only is the bark in great demand in America, but in foreign lands; and, since a foreign shortage in the near future seems inevitable, American farmers have been advised to take up its culture.

Among the American native weeds, generally neglected, which are held to be valuable as medicines, are golden seal, burdock, lobelia (a poisonous weed), pokeweed and boneset. But there are many others.

Especially gratifying have been the results with regard to the golden seal root. By no means new is this remedy. The Indians used it not only to stain their faces and dye their clothing—they found the root a valuable medicine. Captain Lewis learned, when he was making his expedition with Clark, in 1804, across the West, that golden seal was a great remedy for sore eyes.

Yet it remains for the government to teach the people of the present day the desirability of cultivating it.

It is native from southern New York to Minnesota and western Ontario south to Georgia and Missouri, ascending to an altitude of 2500 feet in Virginia. Prior to 1900 there had been no record of any one who had attempted the cultivation of golden seal for the market.

The government started its cultivation on a small scale at Washington, and as a result it is now announced that it is susceptible of being profitably propagated.

As illustrating the profit that there would be in more general cultivation of golden seal, it may be cited that in ten years from 1894 the price has increased from 23 cents to $1.25 a pound, and has continued to climb.

Estimates by reliable dealers are that the annual consumption, or, rather, demand, is about 300,000 pounds. But, of course, if a large number of people should successfully engage in growing golden seal the price would soon go down.

Oversupply, indeed, seems to be the only thing to be feared, once America seriously determines to become her own doctor and druggist

SPORTING SECTION.

The Pink Sheet. IN THE FIELD OF SPORTS

Los Angeles Sunday Times

Part VIII—8 Pages. ROUND-UP OF THE WEEK

XXVI[TH] YEAR. SUNDAY MORNING, JUNE 30, 1907. On All News Stands, Trains and Streets. 10 CENTS.

...FLAGS...

Government Wool Bunting, 4 feet to 20 feet
Cotton Bunting, 4 feet to 12 feet
Small Silk Flags of All Nations, 10c Each

FIREWORKS

FAMILY ASSORTMENTS ONLY

Assortment No. 1 ..... $2.50
Assortment No. 2 ..... $5.00
Assortment No. 3 ..... $7.50
Assortment No. 4 ..... $10.00

Packed in Cases—Free Delivery in Town

The Best Value and Most for Your Money

TUFTS-LYON ARMS CO.
132-134 South Spring St.

Reo

"Always There or Thereabouts"



When I sell an automobile the transaction isn't over; it is just begun. It is up to me to see that no man buys trouble when he trades with me.

GUARANTY

On and after September 15, 1906, I will not only guarantee every piece of material used in the construction of the REO for a period of ONE YEAR FROM DATE OF PURCHASE, but I will install such part or parts ABSOLUTELY FREE OF CHARGE. LEON T. SHETTLER.

Southern California Agents

Pomona, Ontario, San Dimas, Lordsburg, Claremont — F. C. Thomas, Pomona.
Monrovia, Azusa, Covina, Glendora — H. D. Blanchard, Covina.
Orange County—O. M. Skinner, Anaheim.
Ventura County—Guy L. Hardison, Santa Paula.
San Diego County—Horace B. Day, San Diego.
Long Beach—G. W. Neece.
Longpor—J. W. Harris.
Redlands—Stutt Bros.
Santa Barbara—T. F. Hard.
Nipomo—John Cook.
Santa Monica, Ocean Park — A. W. McPHERSON, Santa Monica.
Downey—W. W. Bramlette.
Pasadena—Robertson Motor Car Company.
Riverside, San Bernardino, Colton — C. A. Dundas, Riverside.
Uplands—Uplands Auto Company.
Whittier—Saunders Bros.
Cambria—Minor & Westendorf.

SPECIAL NOTICE—For the convenience of prospective buyers who find it inconvenient to call on week days, I will keep my salesrooms open from 9 a.m. to 1 p.m., every Sunday.

Reo Runabouts; $675, $700, $1150, $1300
Reo Touring Cars; $1250; $1350, $1400; $1500, $2650

LEON T. SHETTLER

HOME EXCH 167 — REO MOTOR CARS — SUNSET EXCH 633

633 S. GRAND AVE.

H.M. Fuller, Sales Mgr. Member Automobile Dealers' Association of Southern California.

FREE

FIRE-WORKS



Did You See the Point?

Bring this advertisement, and with every assortment sold Monday we will give free one Chinese geyser.

Assortments

90 Pieces for 95c. 115 Pieces for $1.50

For Day and Night Celebrations

Assortments $3.00, $5.00, $7.50, $10.00

Come and see our fireworks. We have them from a penny each up to $1000. They are extra good and reliable.

At our Annex, 238 S. Spring St.

DYAS-CLINE CO., (Inc.)

AUTOS SPEED ON OVAL AT LAKESIDE RACES.

Motor Cars Fly Over Long Course and Events Are Hotly Contested. Crowd Watches Close Finish of Flying Racers—Interest Flags Not.

LAKESIDE, June 29.—Interest centered in the automobile races on the Lakeside track yesterday. The heat did not interfere with the racers, and served only to add to the enthusiasm of the crowds along the track side. Each event was closely contested, and good time was made in several of the races.

The novelty race, the last event, proved one of the most exciting of the day. As the men raced from the starting line, 100 yards to their waiting machines, the crowd arose to its feet and cheered the flying contestants. As the two autos got away, and the element of uncertainty increased, the spectators went wild.

The thirty-mile race was closely contested. For sixteen miles a Peerless machine took the lead, made excellent time, and then dropped out. A Haynes machine, which had closely followed the Peerless, then took the lead, but was overhauled by the Elmore, which won on a small margin.

In the thirty-mile race for stock cars the following are entered: Haynes, Superior Auto Company; Peerless, J. W. McAllister; Elmore, A. J. Smith, and Tourist, W. M. Varney. Two other cars entered, but were scratched.

At the start the Peerless took the lead and began making the circuit in 1:12. The Haynes fell into second place, with the Elmore third. At the end of the sixteenth mile the Peerless blew out a pet cock. It had at this time a lead of 46 seconds on the Haynes. The Peerless pulled out of the race.

The Elmore, making an extremely even run, began to overhaul the Haynes, which held the lead until the twenty-sixth mile. At that point the Elmore passed the Haynes in the back stretch and won by a margin of 23 seconds. The time for the thirty miles was 39:47 3-5. Smith drove a steady and heady race, making his circuits in very even time. The two-cylinder Tourist had completed twenty-four miles when the winner passed the wire. In the six-mile race for touring cars costing under $1500, there started the following: Tourist, Kessler Machine Company; Ford, Standard Motor Car Company; Buick, Kessler Machine Company. The Tourist took the lead and held it easily to the end, winning in 7:44 flat. The Buick was second, a minute and a half behind the winner.

There were two entries in the eight-mile Cupid race, Ralph Hamlin's Lozier and J. W. McAllister's Peerless. Hamlin's lady passengers got aboard with greater speed, but the Peerless ran away from him on the stretches and won. The time, 11:32, was very good, as the car made three turns in the eight miles.

Following the Cupid race, a special four-mile match race was run between C. E. Tranturn's American roadster and the press car of the run, a Simplex runabout, driven by Dan Kuhl. Kuhl took the lead and loafed around, winning easily in 5:32 2-5.

R. M. Bauzier's Tourist, Merwin's Moline and the Standard Motor Car Company's six-cylinder Ford started in the four-mile race for cars costing from $1501 to $3000. The Ford won easily in the good time of 4:47 from a standing start. The Moline was second. The last event was a novelty race between A. J. Smith in an Elmore and Dickey in McAllister's Peerless. The drivers left their cars 100 yards from the tape, ran to them, cranked them, ran two miles, stopped them 100 yards from the tape, and then raced to the finish.

Smith won the initial sprint, but his nickname of self-starting was honored in the breach rather than the observance. Dickey got his engine started and got away much in advance of Smith. Coming up to the tape he left his engine running, and after running fifty yards, had to return and stop it. Even then he had enough lead over Smith to win. The time was 3:49. There will be five races tomorrow, the first of which is the Lakeside Inn Derby. A. B. Daniels will run his six-cylinder Stevens-Duryea, defending the cup which he won at the previous meet. A. B. Jeffries created some excitement this afternoon by driving his Cadillac up the steps of the hotel, into the lobby, turning around and driving out again.

AUTO WINNERS.

Thirty miles: Elmore won, Haynes second, Peerless failed to finish; time 39:47 3-5.

Six miles, touring cars: Tourist won, Buick second; time, 7:44 flat.

Eight-mile cupid race: J. W. McAllister, Peerless, won; Ralph Hamlin, Lozier, second; time, 11:32.

Special four-mile race: Dan Kuhl, Simplex, won; C. E. Tranturns' American roadster, second; time, 5:32 2-5.

Four miles: Ford won, and Merwin's Moline second; R. M. Bauzier's Tourist, third; time, 4:47.

Novelty race: Dickey, Peerless, won; A. J. Smith, Elmore, second; time, 3:49.

TEST DOUBTFUL.

JUDGING IS POSTPONED.

[BY DIRECT WIRE TO THE TIMES.]

LAKESIDE, June 29.—(Exclusive Dispatch.) Not until tomorrow will the official results of the endurance run and economy test be known. It was hoped that the observers' cards might be run through today, but the confusion over the loss of gasoline at Elsinore has retarded the work of the judges so that they cannot announce any results today.

The unofficial figures given last night showing that twenty-two of the sixty-one starters completed the 165-mile trip without penalty, probably will stand as official when the results are announced. The economy contest is close in most divisions.

William R. Ruess brought through his Pope-Hartford with 325 pounds upon less than nine gallons, making over twenty-one miles to the gallon. There is little doubt but that he will win in his class.

P. A. Benton in a Great Smith, and E. J. Bennett, in a Wayne, also did well in this class in the economy line. In the class for touring cars, costing $1500 and under, the economy winner looks to be J. W. Wilcox, in a Maxwell, who had five people up, and used just over nine gallons of gasoline for the 165 miles.

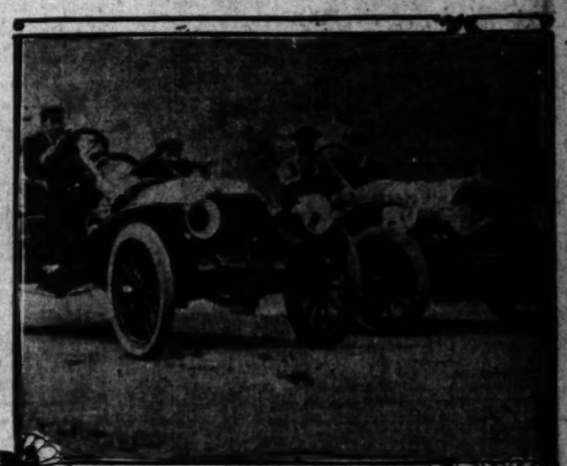
In the small runabout class Lester Patten, in a Cadillac, will probably get the cup. A Ford is his only dangerous competitor. In the big-car class there is little to pick between C. S. Anthony, in a Marmon; Ralph Hamlin, in a Lozier, and the Moon car, of A. W. McCreedy, Jr.

The hot weather still continues, but at noon today it began to moderate. Before the breeze sprang up it was 104 deg. in the shade. The general opinion is that barring the fearful heat, the run is the most successful held on the Coast.

MAY SUTTON WINS AGAIN.

LONDON, June 29.—In the all-England lawn-tennis championship games, yesterday, Norman Brooks, Australian, beat Karl H. Behr, American, by 3 to 2, after the most exciting match of the present championship. The scores were 6-4, 6-2, 2-6, 3-6, 6-1.

Miss Sutton of California beat Miss Lowther, 6-4, 6-4





Dare-devil stretch run in exciting motor car races at Lakeside yesterday. Upper picture—runabouts ready for start in Class 3 event. Lower picture—touring cars in line for start in Class 2 event, one of the thrilling races of the day.

ANTICIPATING A HENLEY RACES.

ENGLISH OARSMEN SPECULATE OVER CREW'S CHANCES.

Automobiles to Play Prominent Part in Entertainment of Guards at Classic English Regatta—Leander Eight Considered Representative of English Crews.

[BY DIRECT WIRE TO THE TIMES.]

LONDON, June 29.—[Exclusive Dispatch.] Britishers hope that if summer is coming at all this year, it will arrive not later than Tuesday, for then the Henley regatta is to begin. Owing to the record number of entries, seventy-four, compared with last year's record number, sixty-nine, it will be a four days' affair. Many who remember the brilliant "street" of house boats a few years ago, will be sorry to learn that only fifteen house boats have been allotted positions this year. Bad weather is only in a small degree responsible for this shrinkage. Every one at Henley is agreed that the automobile has completely altered Riverside life, and all the hotels have wisely prepared for an invasion of cars by turning their yards into garages.

Chief interest, of course, settles in the grand challenge cup race, for which there are six entries only, compared with ten last year.

On this, Capt. Beddington, who is himself to have a try for the diamond sculls, writes to the Times as follows: "The Leander crew, which is going to try to win back for England from the Belgians the grand challenge cup, is a magnificent crew. Its seating and combination are perfect, and its weights carefully and properly adjusted. In every respect this eight appears to be superior to that which represented Cambridge against Oxford and Harvard. It is a pleasure to watch them work."

This Leander crew can fairly be considered a representative one. A good crew has been made into a first-class one. They move as one man. The exaggeratedly long English stroke is pulled right through every time by these powerful oarsmen. Their boat travels a tremendous distance between strokes. Not the slightest roll is perceptible. The Belgians move in a totally different style, with short strokes, wide blades, short outs and long slides. They finish the stroke with their bodies perpendicular. Everything, however, is done in unison. They resemble a piece of machinery, and a very good piece, too. Every one is confident that Leander will defeat the Belgians.

NEW YORK GETS THE A.A.W. MEET.

[BY THE ASSOCIATED PRESS.]

NEW YORK, June 29.—Barlow S. Weeks, chairman of the championship committee of the Amateur Athletic Union, has announced that the all-round championship of the United States will be held in New York City, July 4, instead of at the Jamestown Exposition.

The entry list includes Martin J. Sheridan and Richard Cotton of the Irish-American Athletic Club; Dennis Murray of Dublin, one of Ireland's greatest athletes, and John J. Dalton of the Christian Brothers' College of St. Louis, Mo.

GALA CROWDS AT AUTO RACES.

Enthusiasts in Motor Cars Enjoy Events.

Keen Rivalry of the Racers Adds Interest.

Many Angelenos Among Those at Track.

Crowds watched the closely contested events on the Lakeside track yesterday. Enthusiastic women, in the tonneaus of a hundred cars, waited at the track side a half-hour before the start of the first race. Though the day was warm, a light breeze, which swept across the two-mile course, contributed to the comfort of the spectators. The din of the chug-chugging cars, as they manoeuvred for place at the starting line, was interspersed with the shrill staccato of the fair rooters, who encouraged their partisans scoring on the big track.

For nearly a hundred yards along the course opposite the grand stand the autos were lined in procession, making a pretty picture. Many well-known Los Angeles men, with their families, filled the cars. Several of these had brought streamers of gay bunting with which their cars were decorated. Pennants floating in the breeze added to the general display.

Before the breeze sprang up, the thermometer registered 104 in the shade. The weather conditions were exceptional, and, despite the heat, a large crowd from San Diego and other points attended the races. A special train carried the crowd from San Diego. The fearful heat began to moderate during the afternoon.

Most enthusiastic was the throng as the racers swung into line for the first event. An excellent opportunity to view the entire course is afforded by the topography of the long track. Many had field glasses trained on the racers during the speed struggle. This greatly added to the interest of the race.

Good-natured rivalry between the racers kept the crowd in fine spirits. There was not a dull moment during the afternoon, as the full list of entries insured the interest of the crowd until the last race of the day.

Though they had traveled far to witness the classy events, the spectators did not become wearied. Until the close of the day's programme, the interest was not allowed to flag, and rivalry, even for the last heat of the final event, was keen.







WATCHING THE RACES.

Los Angeles autoists who thronged the Lakeside course, yesterday, watching the exciting finishes in the closely contested events. Many well-known automobilists and their families enjoyed the races seated in their touring cars which were drawn up in order near the finish line. Those in group took part in the economy contest and endurance run.





LITTLE SPARKS FROM MOTORDOM.

The Federal Bureau of Public Roads is pushing its inquiry into dust-laying devices.

Toledo, O., has cut the speed limit down to ten miles an hour and has organized a corps of motorcycle policemen to see that the ordinance is obeyed.

A western manufacturer has just turned out the first drop-frame motorcycle for feminine use that has been built in the United States. They are largely used in France.

A five-mile race for motor cars driven by women is a feature of a programme of events planned by the Automobile Club of Santa Rosa, Cal., for July 3 and 4. A handsome trophy is to be awarded.

Under an amendment to the bylaws, a club with one hundred or more members which joins the American Automobile Association, may organize as a State association. This the Colorado Automobile Club has done, it being the only club in the State.

A clever new fad, and one that serves a purpose, is being adopted by residents in the suburbs of New York. It consists of having the best automobile route from the city to their home printed on the reverse side of their personal visiting cards. This is a convenience to the friends who own cars and whom the suburban dweller really wishes to call.

A simple way for a car owner to test the quality of different grades of engine oils, is to heat a pane of glass and, holding it at an angle, see how far a few drops of the different oils will trickle along it before evaporating. Other things equal, the oil that runs farthest without vanishing will be best for the engine.

The Motor Club of Harrisburg, which recently ran a two days' endurance contest over some of Pennsylvania's roads, has planned to conduct a hill climbing test on July 4. The grade to be used has not been definitely settled upon, but it is likely that Peter's Mountain, which is ten miles from Harrisburg, will be selected.

Automobiles will soon be supplanting sledges and dogs in the far North, judging by a news item from Alberta, Canada, stating that nine motor cars, with more ordered, are now surprising the natives on that far Canadian frontier. According to a Medicine Hat journal, eight Maxwells are in commission in that town of 4000 population, or one for every five hundred inhabitants.

To keep the children from becoming lost or mixed up the New York Motor Club and Long Island Automobile Club tied colored ribbons and tags to the arms of their nearly 2000 little guests on the Orphans' Day run to Coney Island, and the scheme worked like a charm.

So pleased was Gen. Kuroki with his rides in American automobiles in several cities which he visited during his recent tour that he announced his intention of exporting several to use in the Japanese army maneuvers in the fall.

Far from satisfied with the present State laws regulating automobiles, Maryland motorists already are planning a campaign to induce the Legislature, which meets next January, to raise the speed limit on open roads

Stoddard Dayton

The quickest way to satisfy yourself about the Stoddard Dayton

Is to ask the conscientious, unbiased advice of Stoddard owners in your town or city.

Ask them if it is not a fact that they have found the Stoddard Dayton under both good and bad road conditions unfailingly reliable.

There are more than two thousand five hundred such owners throughout the country.

PRICE

$2500.00

F. O. B. DAYTON

Dayton Motor Car Company, Dayton, Ohio

Stoddard Dayton Motor C

...Distributors...

1012 South Main Street

Phone A-9819

Goodyear Raincoat C

Only Exclusive House of its Kind on the Pacific Coast

Special Clearance 3 Days' Sale

Beginning Monday morning we will place on sale for the next three d over five hundred specials in broken lots and sizes in all our Silk eling Dust and Auto Coats for men and women at JUST ONE-HA of former sale prices, as fall stock is arriving fast and room is nee

3 Days' Specials

SPECIALS IN MEN'S COATS

Men's $3.50 Auto Duster in all colors, with wind cuffs and belted back; very natty. Special Clearance price..... $1.75

SPECIALS IN LADIES' COAT

Ladies' $5.00 Linen Auto Dus in all colors; semi and styles. Special Clearance price..... $2.

MEN'S SPECIAL IN KHAKI SUITS—100 suits to close out. Suits that formerly sold at $5.00, $7.50 and $10.00. Special Clearance price..... $3.50

LADIES' SPECIAL IN KHA SUITS—100 suits to close Made in Norfolk style w skirt. Values up up to $12.50. Special Clearance price..... $5.

3 Day Specials

Specials in Priestly Cravenette Traveling and Auto Coats for men and women—$4.75, $6.50, $9.75 and $11.75 for garments actually worth up to $20.00.

3 Days' Specials

Specials in Taffeta Silk Plaids and Stripe

Special 3 Days' Prices

Were $15.00, now..... $ 7.50
Were $18.00, now..... $ 9.00
Were $22.50, now..... $11.25
Were $25.00, now..... $12.50
Were $30.00, now..... $15.00
Were $35.00, now..... $17.50

From the small checks to the l Bishop plaids and Romany st in many varieties plain satin geos, French linens, silk sicil silk trimmed in many contra effects; vulcanized and com and light in weight at just half of the former price, for special Three Day Clearance S

AUTO CAPS—Special Clearance, one-fourth off Former Pr

The Goodyear Raincoat C

210 South Broadway



Made in Los Angeles

AUTO CAPE TOPS AND SEAT COVERS

MR. AUTOMOBILE OWNER.—I am making these tops and seat covers and selling a direct wholesale price to you. These articles are in public and private use adorned by hundreds of people in this city and county. The price is such that ev the "man with the axe to grind," can get nothing from this deal. THAT'S A Main 5418. M. L. MORAN, 134 N. LOS ANGELES

PICKED TO WIN.

Probable winners in Lakeside endurance run and economy contest, are:

Class 1—Touring cars, costing $3001 and over: Ralph Hamlin, Lozier; A. W. McCreedy, Moon; C. E. Anthony, Marmon.

Class 2—Touring cars costing from $1501 to $3000: William R. Reuss, Pope-Hartford; F. A. Benton, Great Smith; E. Jr. Bennett, Wayne.

Class 3—Runabouts costing $1500 and under: Lester Pattee, Cadillac.

Class 4—Touring cars costing $1500 and under: J. W. Wilcox, Maxwell.

WOULD BUILD LONG AUTO RUN.

BOULEVARD FROM ANGEL CITY TO SAN DIEGO.

Seventy-five Miles of Proposed Route Will Traverse Ocean Front Along Finest Scenic Roadway in Southern California—Motorists Are Taking Keen Interest in Proposition.

There is promise of a boulevard seventy-five miles in length, being built along the ocean front from a point ten miles north of Oceanside through San Juan Capistrano and Delmar to San Diego. This boulevard, if completed, would rival the splendid beach drive at Pisano, and would be one of the longest beach boulevards on the Pacific Coast. The Automobile Club of San Diego has plans for a boulevard from Delmar to Oceanside. The Orange county supervisors have a splendid road completed to the county line at San Mateo Creek.

The proposed boulevard would extend along the Ocean Front for its entire distance. With the section of the road soon to be completed from Delmar the boulevard could be extended to Capistrano to within a few feet of the ocean's sands. The supervisors of Riverside, Orange and San Diego counties have been approached on the question of right of way and the route for the boulevard is practically assured.

Automobilists are taking a keen interest in the plans for the long driveway. The beach boulevard would traverse a stretch of country which is comparatively level. Whereas, the back roads, over which travel is now possible, are hilly and rough, the boulevard would afford excellent facilities for smooth travel and would provide a delightful scenic run.

Richard O'Neill, who owns the Santa Margarita, the Los Flores, and the Trabuco ranches, has promised to grant a right of way through his great principality. Heretofore, O'Neill has frowned upon any attempt to enter his wide domain. He has always declared against trolley cars, and steam railways. His heart has opened to the boulevard plan and the proposed beach route. When approached on the subject recently, O'eill is reported to have said:

"You cannot climb a hill until you have come to the foot of it. When you get the road completed to Oceanside then it will be time enough to talk about going through this ranch." O'Neill is the largest tax payer in Orange county. Those who know him declare his statement is tantamount to a promise to allow a right of way through his domain.

From San Diego to the limits of Delmar on the beach a good road has already been built. The proposed Delmar to Oceanside boulevard already contracted for, and for which an appropriation of $15,000 has been made by the Supervisors of San Diego county, for bridges and culverts, will be completed, it is said, by the middle of August.

The proposed boulevard along the ocean front would be an added inducement to automobilists to make the run to San Diego. At present the interior roads of the county deter many from undertaking the run southward. With a level drive from along the entire water front of San Diego county an excellent speedway would be provided from Los Angeles to San Diego.

Many Cars Entered.

NEW YORK, June 29.—Estimates vary as to the probable number of entries in the fourth annual tour of the American Automobile Association, chairman Frank B. Hower of the touring board of the American Automobile Association is conservative. He places the figure at one hundred cars, which would mean from four to five hundred people. Secretary D. H. Lewis may be in closer touch with matters in general, having the clerical work well in hand. Secretary Lewis places the figure at 125 cars. It is believed that 150 cars will be in line with from 600 to 750 people from twelve to twenty miles an hour; to repeal the statute which allows local authorities to pass ordinances which conflict with the State laws, and to make other desirable changes.

Route is Changed.

NEW YORK, June 29.—Some alterations in the routing of the Glidden tour had to be made. From Canton to Pittsburgh has been resurveyed and a route of slightly less than one hundred miles via Beaver Falls has been named, saving the rough traveling and terrible hills encountered by the Pathfinders when they went over the route in May in the greater six-cylinder Arrow. Another route from Baltimore to Philadelphia has also been arranged to avoid the crossing of the river at Havre de Grace by railroad ferry. The tourists will travel 172 miles by the new route, but will follow new toll roads via York and Lancaster and will have no complaint to make over the increase of the distance.

Don't Shop Saturday Nights.

All the principal stores have decided to close.

EASTERN ROADS ARE POOR.

Automobile Man Tries Them With Machine, Comes Home to Enjoy Our Finer Highways.

Leon T. Shettler, one of the first Los Angeles men to engage in the automobile business, has just returned from a twenty days' sojourn in eastern cities, and he brings back with him a tale as to the condition of eastern roads that may well make the Los Angeles county resident pat himself on the back and decide that things here are not so bad, after all.

"I didn't strike a really first-class piece of road all the time I was gone," said Mr. Shettler, yesterday. "A friend took me in an auto over the main pike from Salt Lake to Ogden, and, say, it was something fierce. Don't you undertake to travel it. Then I took the trip by auto from Lansing to Detroit, Mich., and we actually bumped along on the old logs of the corduroy roads, or else went bog down into the sand. I tried the road from Detroit to Toledo, and that was still worse; and even in the suburbs of Chicago the roads are worse than anything we find here. I've come back with the belief that we're not so bad off, after all; and a whole lot could be learned about road-making by the easterners if they would visit Southern California."

Dayton

ay to satisfy
bout the
Dayton
onscientious,
of Stoddard
town or city.
f it is not a
We found the
n under both
ad conditions
ble.
ore than two
undred such
ghout the
CE
0.00
AYTON
pany, Dayton, Ohio
on Motor Co.
utors...
Main Street
9819

aincoat Co.
Kind on the Pacific Coast
3 Days' Sale
e on sale for the next three days
ts and sizes in all our Silk Trav
nd women at JUST ONE-HALF
rriving fast and room is needed.
pecials
SPECIALS IN LADIES' COATS
adies' $5.00 Linen Auto Dusters
all colors; semi and fitted
yles. Special
arance
ice..... $2.50
ADIES' SPECIAL IN KHAKI
0178—100 suits to close out.
de in Norfolk style w[illegible]
rt. Values up
to $12.50. Special
arance price..... $5.75
ecials
Traveling and Auto
4.75, $6.50, $9.75 and
worth up to $20.00.
ecials
Plaids and Stripes
m the small checks to the larg
hop plaids and Romany stripes
many varieties plain satin pe
n, French linens, silk sicilian
trimmed in many contrastin
cts; vulcanized and cemented
light in weight at just one-
f of the former price, for this
cial Three Day Clearance Sale.
ne-fourth off Former Price.
Raincoat Co.
oadway

WILL SET HOT PACE IN GRAND PRIX RACE.

WHILE entrants for the Grand Prix are being groomed in preparation for the great international race interest centers in the approaching contest. The entrance of Walter Christie, the contestant who will represent America, has given a special flavor to news from France concerning the Dieppe course speed trial. Christie's car bears his own name, and there is reason to believe the racer, who entered at the eleventh hour, will be heard from at the finish. Christie will start in the twelfth position. Just behind him will be the daredevil Duray in a big Mercedes car.

Though a formal declaration was made by several large Italian factories that their cars would not enter the race, at least three cars built by the factories which objected to the Grand Prix terms will start. Emile Lamberjack, at his own expense, has had completed three cars, a Marchand, an Aquila Italiana, and a Fiat. The trio were entered under the double entrance fee clause, Lamberjack paying $4000 for the privilege of racing the cars. Such entries add considerable interest to the race and has caused general satisfaction.

Wheel of fortune, Lancia, the last entry, will start first in his Fiat. The wheel of fortune has indeed favored the Italian, who is thus given the right to rush round the Dieppe circuit at 6 o'clock on the morning of July 1 with no one to hinder his wild flight. Number 1 is always looked upon as the position of honor and there is no doubt but that Lancia will take full advantage to be derived from a clear course on the first round. Starting one minute after Lancia, on a Corre d'Hespel, will second place. With D'Hespel at Wagner, the Vanderbilt champion, will send his Darracq out on the course in close pursuit of the flying pair ahead. The cars will start at intervals of one minute.

A new system of numbering has been adopted. Each car is given a team letter and numbered one, two or three, according to the position occupied on the starting line. Thus, the first team letter is F, and Lancia, the first starter, takes F 1. Wagner, in a Darracq, will carry D 1, Hanriot, also in a Darracq, D 2, and Bablot, in the third Darracq in the team, D 3. Christie's team letter will be W C 1. Bablot, in a Brazier, with number B 2, will close the procession.

Although the entries for the Grand Prix number thirty-eight, there are only twenty smaller racers, seven French and seven Italian, engaged in the race for the sporting commission cup. This will make a total of forty-seven machines which will fly around the short course. Three firms have entered the light car competition run in connection with the race, and other firms are also engaged stands on the course. Those taking part in the race will be painted yellow.

The cars will be drawn up in Indian file ready for the start on the loop road and not on the main course. By the time the main track will be entirely clear. Official numbers will be placed on each machine. The night before the race each auto will be given a full allowance of gasoline, the tank being locked and the surplus being put in a box and sealed. Each racer will be placed in a separate box and guarded all night by a commissaire. There will be a separate tire and gasoline station for each contestant, and these will be hung on the outside of the barricade separating the stations from the course. Drivers will slow down to change tires and throw the old ones over the barrier.

Great effort is being made by the Automobile Club of France to make the race safe for all. The difficult turn at La Fourche will have an escape road. Almost the entire fifty miles of road will be rebuilt, and the entire course will be tarred or treated with oil. Trees bordering the road will be cut down, and the grade crossings, at Londinieres, will be abolished and all the openings between the fields will be fenced. Trains will not be run on the day of the race. At certain points along the course the road will be widened to twenty-one feet, every by-road will be barricaded, and the village will have a stout fence down the main street. Overhead bridges will allow communication from one side of the village street to the other. It will not be permitted for cars to change points during the race. Along the entire circuit of the course will be stationed about 4000 troops, with the same number in reserve. A road before the start the road will be cleared, and will not be opened again until the time limit for the last car has expired.

King Edward may visit the Dieppe course as the guest of President Fallieres, who is taking a keen interest in the contest. Great crowds are expected, and precautions have been taken for handling the throng which will crowd about the starting line.

France has twenty-four machines in the Grand Prix, consisting of three Bayard-Clement, three Darracq, three Motobloc, one Corre, three Panhard-Levessor, three Renault-Freres, three Lorraine-Dietrich, one Porthos, three Brasier, one Gobron. Germany has three Mercedes; Italy five cars, a Marchand, an Aquila Italiana and three Fiat cars; Belgium enters three Germain; England, two Weigel; American, one Christie.

Following is the list of entries in the order of starting:

1.	Fiat, Lancia	F 1
2.	Corre, d'Hespel	C 1
3.	Darracq, Wagner	D 1
4.	Dietrich, Duray	L 1
5.	Porthos, Stricker	P 1
6.	Dufaux-Marchand, F. Dufaux	DM 1
7.	Bayard-Clement, Albert Clement	BC 1
8.	Motobloc	MB 1
9.	Renault, Kisz	R 1
10.	Germain, Pergere	GE 1
11.	Panhard, Le Blon	PL 1
12.	Christie, Walter Christie	WC 1
13.	Mercedes, Jenatzy	M 1
14.	Weigel, Lee Guinness	W 1
15.	Gobron	GB 1
16.	Aquila Italiana, Richet	A 1
17.	Brasier, Barillier	B 1
18.	Fiat, Nazzaro	F 2
19.	Darracq, Hanriot	D 2
20.	Dietrich, Rougier	L 2
21.	Bayard-Clement, Garcet	BC 2
22.	Motobloc	MB 2
23.	Renault, Edmond	R 2
24.	Germain, Degrais	GE 2
25.	Panhard, Heath	PL 2
26.	Mercedes, Werner	M 2
27.	Weigel, Weigel	W 2
28.	Brasier, Baras	B 2
29.	Fiat, Weinschott	F 3
30.	Darracq, Demogeot	D 3
31.	Dietrich, Gabriel	L 3
32.	Bayard-Clement, Gauderman	BC 3
33.	Motob'oc	MB 3
34.	Renault, Riches	R 3
35.	Germain, Roth Brault	GE 3
36.	Panhard, Dutempis	PL 3
37.	Mercedes, Willy Pooge	M 3
38.	Brasier, Bablot	B 3

Has Many Autos.

While Winthrop E. Scarritt, former president of the Automobile Club of America, has had fifteen automobiles during his career as a driver, it is safe to say that the largest stable of motor cars in the country is being maintained by Col. John Jacob Astor, who has twenty automobiles, worth not less than $100,000, and which it is claimed cost him something like $15,000 to maintain, including the expense of his chauffeurs, fuel and storage. Jefferson Seligman of New York, former treasurer of the Automobile Club, has had fifteen cars, while C. K. G. Billings maintains a stable numbering twelve gasoline-fed machines and one electric runabout.

Another Hill Climb.

NEW YORK, June 29.—That the great hill climb to be held on the Schooley's Mountain Hill near Hackettstown, N. J., on July 4, under the management of W. J. Morgan, will be a success, is beyond question for the contests are all for fully-equipped touring cars and touring runabouts. The hill is over 1½ miles long, and has a grade of from 10 to 20 per cent., with some interesting turns, including one genuine hairpin turn. The hill has been named "New Jersey's Terror," and it so pronounced by those who have tried it. The demand for entry blanks and information is so general as to insure an almost record-breaking entry list. The roads to and from the hill are New Jersey's best, passing through Morristown, and the motorists will gather in great numbers on the holiday to witness the great climb.

MOTORCYCLES ON LONG RUN.

Endurance Test to Bay City and Back Again.

Score and Two Gasoline Bikes Leave Angel City.

Will Give Gold Medals to Perfect Score Makers.

This morning at 5 o'clock the Los Angeles Motorcycle Club will start its 1000-mile endurance run from the Courthouse in this city to San Francisco and return. This is the longest motorcycle run ever undertaken, and will probably traverse a greater distance than any automobile event of the kind.

Today's run will be to Santa Barbara, and the twenty-two contestants will be escorted to the Channel City by members of the local club. Others will accompany the riders as far as Calabasas.

The contestants will pair off, so that each man will have a partner to help him in case of break-down. President W. G. Collins, on his big French machine, will be the captain, and will start the others off each day after leaving Los Angeles. The lieutenants of the four squads are J. H. Shafer, O. D. Stanton, Harry E. Canfield and C. F. Dunham.

Several who had intended to take part in the big run, which will last about two weeks, were unable to get away and at the final meeting of the club committee and the contestants Friday evening, the number of actual starters was cut down.

The starters with their machines, horse power and weight, are as follows: Gus Fink, Wagner, 3, V-belt, 170; Albert Racker, Wagner, 3, V-belt, 135; C. M. Frink, 3 V-belt, 155; L. A. Hoskins, California, 2, flat belt, 140; W. G. Collins, Peugiot, 5, V-belt, 145; O. D. Stanton, Navajo, 2 1-4, chain, 165; P. T. Lehman, Light, 2 1-4, chain, 140; E. C. Kehl, Racycle, 2 1-4, chain, 130; C. W. Risden, Indian, 4, chain-roller, 155; F. Benkert, Indian, 2 1-4, chain-roller, 155; C. E. Johnson, Indian, 2 1-4, chain-rolier, 140; H. White, Indian, 2 1-4, chain, 160; Y. Herbelin, Indian, 2 1-4, chain, 129; E. Carver, Indian, 2 1-4, chain, 130; G. J. Swinnerton, Indian, 2 1-4, chain, 140; C. F. Dunham, Indian, 1 3-4, chain, 145; B. P. Beattie, Indian, 1 3-4, chain, 140; H. E. Canfield, Indian, 1 3-4, chain, 160; J. F. Cooper, Reading, 2 1-4, chain, 160; J. H. Shafer, Reading, 2 1-4, chain, 155; A. Avise, Reading, 2 1-4, chain, 140; A. T. Werner, Reading, 2 1-4, chain, 125.

There are but two machines with double cylinders, one an American, the other the best of the French makes. Collins rides the Peugiot, rated 5 horse power, and Risden the twin-cylinder Indian of 4 horse power. The rivalry between these machines and their riders is keen. Collins and Risden have often met in track and beach racing and honors up to now are about even.

The itinerary is as follows: First day, leave Los Angeles Courthouse, 5 minutes apart, first off at 5 a.m. Dinner stop at Venture. Evening stop at Woods-Redding garage, Santa Barbara.

Second day, leave from Santa Barbara county Courthouse from 6 a.m. to 7 o'clock. Dinner stop at Alamo Pintado Inn near Santa Ynez mission. Night stop at San Luis Obispo, or possibly Pismo Beach. Third day, leave from 6 a.m. to 7 o'clock from San Luis Obispo Courthouse. Noon stop at King City. Night stop Salinas.

Fourth day, leave Salinas Courthouse from 6 a.m. to 7 o'clock. Noon stop at San José. Night stop, Oakland or San Francisco, finishing at Oakland City Hall at 6 p.m.

There will be several days' rest and sight-seeing at Oakland and San Francisco before starting back. Same towns and stops will be made in reverse order on return if coast route is used. If inland is covered on return itinerary will be thus: First day, leave Oakland at 5 a.m. to 6 o'clock. Dinner at Tracy. Night stop at Modesto. Second day, start hour later, day's run to Fresno. Third day, run to Bakersfield. Fourth day, from Bakersfield to Los Angeles.

All who reach Oakland by motorcycle will receive a gold medal but with only 500 points score engraved upon it if with clean score.

Each contestant will begin with a score of 1000 points and will lose points as follows: Failing to complete any day's run on power of motorcycle or unaided except by rider's feet, penalty 1000 points. Thus, outside help or towing will mean loss of all points. Using open muffler in towns or passing a team on road, 50 points.

Not stopping for the signal of distress (both hands upraised,) 50 points.

Every minute late in finishing or in starting in morning or absence from roll call, one point for each minute. Repairs can be made without penalty, but must be recorded and time taken.

Tire troubles will not count. A contestant delayed in helping out another does not lose any points but the delayed contestant must be marked full time against his score. Special medals will be given any who finish the 1000 miles with 1000 points.

Muffler cut-outs which do not work at start will bar out machine or contestant can remove cut-out and close muffler permanently for the contest. Scoring in full will be made each night. Noon score will be by lieutenants for each squad. Disabled contestant cannot resume place in his squad after repairing but must ride in squad that is nearest and resume place at next control.

Dock Galoway will be the official starter at Los Angeles with Victor Schot as assistant. The timers at start are W. Brown and C. L. Smith. R. K. Holmes will act as official at Oakland finish.

The 1000-mile endurance run will end at the clubhouse of the Los Angeles Motorcycle Club, 139 West Thirty-third street.

The squads are made up in following order, first squad leaving earliest and others following with each pair of riders five minutes apart at start: First squad, Shafer and Kehl, Johnson and Herbelin, Hoskins and Collins. Second squad, Stanton and Cooper, Frink and Fink, Avis and Werner. Third squad, Canfield and Risden, Carver and Racker. Fourth squad, Dunham and Lehman, White and Beattie, Swinnerton and Benkert. While at San Francisco and Oakland the motorcycle clubs there will give smokers in honor of the contestants.

Hill Climb Popular.

Hill-climbing contests appear to be less popular here than in England, where they are of frequent occurrence and where all the best known makes of European and English cars, such as Panhard, Napier, Fiat, Mercedes, etc., are competitors. In the contests of this spring the Berliet, which has just begun to compete in these affairs, seems to be having its own way. On the Hill of Frome, a light forty-horse-power Berlie, won against thirty-two competitors and on the Isle of Man a sixty-horse-power car of this make was first and a twenty-four-horse-power car second, with a thirty-five-horse-power Daimler third. The English climbs usually are longer than those held here, the course on the Isle of Man being two and three-eighths miles in length.

Desire Uniform Laws.

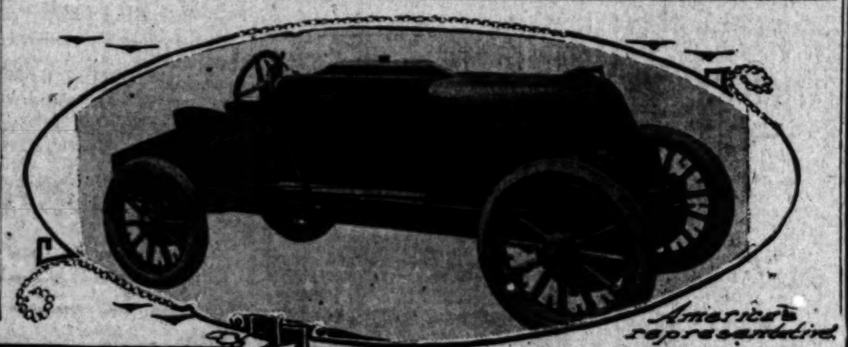
Everything is moving favorably toward the Federal bill, requiring uniformity of State automobile laws, being reported to the House of Representatives by the Judiciary Committee next September. If the American Automobile Association accomplishes this work, it will be the greatest boon ever bestowed upon motorists and will constitute an enduring monument to the organization. The act will benefit all motorists.

Don't Shop Saturday Nights.

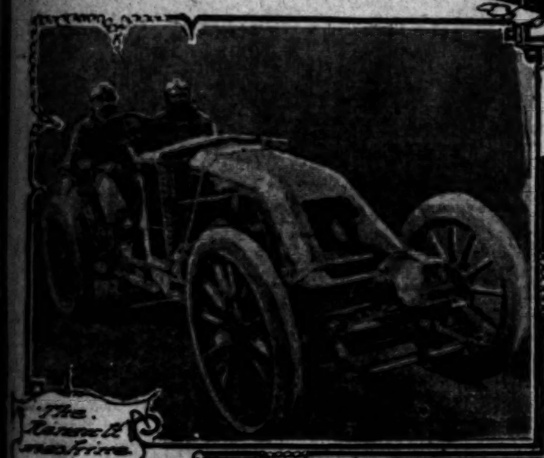
All the principal merchants are arranging to close.

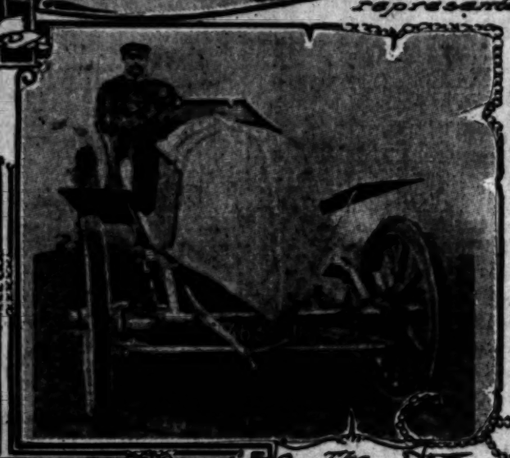
Don't Shop Saturday Nights.

Do what you can to aid early closing.



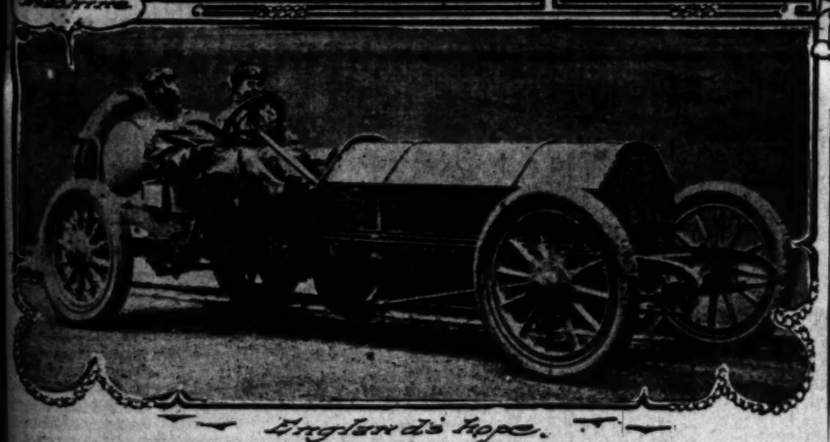
America's representative.





The Renault Fire.

The Panhard Racer.



England's hope.

...ous of racing monsters that are prominent contestants for the Grand Prix. America is represented by one car, the front-drive machine of Walter Christie, who will probably pilot it himself; England has two machines in the race, the two eight-cylinder Weigel cars, probably the most powerful ever built for a road race, while France has two newly designed cars, although they are the product of old and established houses—the Renault and Panhard.

Pope-Hartford...

Gets Perfect Score

in Lakeside Endurance Run and carries 5 heavy passengers the entire distance, 185 miles, on 8 1-2 GALLONS OF GASOLINE

We leave it to you if this isn't a pretty good record

The Incomparable

WHITE

Gets there as usual with a

Perfect Score

The big White Pullman carried seven people over the road without a single mishap and was driven by non-professional driver.

WHITE GARAGE

712 South Broadway

H. D. RYUS, Manager — Both Phones Ex. 790 — WM. R. RUESS, Sales Manager

Locomobile and Winton Win

Both Cars Make Perfect Scores in Endurance Run

Success Automobile Company

Agents

E. E. CAISTER, General Manager. — Pico and Hill Streets



Babcock Buggies

New Lot Just Received

Costs a little more than the ordinary kind, but there is no comparison in values. Those that are particular secure their Carriages and Harness here. We have up-to-date vehicles. All the liverymen buy their buggies here. Why not you? Our time is yours. Send for catalogue.

J. H. REYNOLDS & CO.

157-163 North Los Angeles Street

Cartercar "THE CAR AHEAD"



Specifications

Full 25 H. P. 96-inch wheel base; ignition, Jump spark; Hyatt bearings; pressed steel frame and aluminum dash. Control over steering wheel. Equipped with five lamps. Prestolite tank. Storage battery.

No Gears to Strip
No Clutch to Slip
Will Hold on any Hill

$1500

Occident Motor Car Co

COAST AGENTS FOR CARTERCAR

Home Phone 54808 Sunset West 3604 — 2731-2733 Pico Street

MOL-INE...

Have You Seen It?

Don't buy before giving it a try-out. Put it on your list. We invite comparison. Salesroom—1351 South Main; 562-64 N. Main.

WM. GREGORY, Mgr.

AEROCAR

Model A, 24 h.p. 2-passenger car $1650
Model D, 24 h.p. 4-passenger car $2150
Model F, 30-35 h.p. 7-passenger car ... $2500
Model C, runabout $2150

Capito Carriage Co., Agts. 1201 South Main Street

AUBURN "THE MOST FOR THE MONEY"

H. E. GILLEY CO., Inc. AUTOMOBILES

1158 South Main Street

Phones: Home 80218. Sunset, Exch. 6380

MOON MOTOR CARS!

Phone for a Demonstration

MOTOR CAR COMPANY of LOS ANGELES

A. W. McCREADY, Jr.

Broadway 4080 — Phones F3701

123 EAST SIXTH STREET

THE MARMON

THE Buc HOME F9314 — 4 AUTO CO. 110-112 S. Spring St.

ROAD ON FIRE, AUTO BURNS.

STRAW-PACKED CARBURETER CAUSES BLAZE.

Accident Overtakes Angeleno on Bakersfield Road—Handsome Pope-Toledo Touring Car Is Burned and Driver's Hands and Arms Are Blistered.

Al Ehmann, a Los Angeles automobilist, was the victim of a serious auto accident Tuesday. His handsome Pope-Toledo touring car was destroyed, and he was burned on the hands and arms. Ehmann was on his way to Fresno, from this city, and was driving along a straw-packed stretch of road, north of Bakersfield, when his auto took fire. He was forced to abandon the car and seek medical aid.

Fresh straw to the depth of a yard or more had just been dumped on the roadway, and when the motor car passed over it some of the inflammable material became packed into the space between the muffler and the gasoline tank. The heat of the muffler evidently ignited the straw, and it caught fire and burned for a half mile or more. When Mr. Ehmann's car passed through Tipton, the people at the Rochdale store noticed the fire under the car, but did not tell the two occupants. They later informed the unfortunate owner that they had supposed his machine was a steam car with a burner. For a mile or more the car was run with the straw burning underneath. The heat melted the solder about the feed pipe from the gasoline tank. As soon as the automobilis smelled burning paint and rubber the car was stopped. Smoke was noticed coming out of the tonneau, which was packed full of tires, cameras, guns, ammunition and other supplies, including extra gasoline and oil.

As the things in the tonneau were removed the fire blazed up. Dirt was thrown upon the flames, but they could not be checked. There was no hope of saving the car, but the two shovels were kept busy keeping the flames off the engine and tires, which were thus saved, though the body and the expensive attachments on the dashboard were destroyed.

Mr. Ehmann, who is well known in Los Angeles, had fitted his car with speedometer, gauges and those other things dear to the motorist's heart, which on a big car would amount to the price of a small automobile. The latest attachment was a hand pump and air connections to force the gasoline into the carbureter from the tank so as to produce greater speed and power.

To relieve this pressure Mr. Ehmann tried to draw off the gasoline and in doing so burned himself. His fingers were partly roasted and the flesh on some of his fingers came off. His shoulders and arms were also burned. Pain obliged the gritty owner to leave the fire and seek medical aid. A doctor had been telephoned for, Mr. Hobson, a former partner of the burned man, in Fresno, had been warned, and at once started by automobile to meet his old friend in Tulare and bring him to Fresno, where his family were awaiting him.

Charles Fuller Gates of this city, who was accompanying Mr. Ehmann on the trip to Fresno, kept up the fight to save at least part of the valuable car. The lower part of the car was literally buried in dirt thrown by the two shovels, which saved most of the machinery. Three of the new tires were also saved and the fourth tire was only partly burned, thanks to the steady rush of dirt.

Ten gallons or more of gasoline had exploded the nearly airtight tank and had scattered the flames, but the gasoline did not stop burning, and a little later the acetylene gas tank exploded. Straw roads have caused a number of similar accidents. Motorists should equip their cars with hand fire extinguishers.

The experience of this fire shows that air pressure should not be used on gasoline tanks to force feed unless there is a means of quickly releasing this pressure. It would be better to depend entirely on gravity pressure.

Another thing which has, in a number of accidents similar to this, caused factories to change construction, is the careless plan of placing the muffler close to the gasoline storage tank. These are two parts of the car that should be as far apart as possible.

This car, which was nearly destroyed at Tipton last Tuesday afternoon, has a romantic history. It was first owned by L. P. Lowe, a San Francisco millionaire, and in 1903 was propounded the smartest motor car at Del Monte tournament.

Before the car was in use three months Bert Dingley, the well-known speed driver, collided at full speed with a San Francisco street car. Later on, when the car had passed to other owners, "Bud" Fowler, one of the best-known drivers in San Francisco, landed it in a ditch near San Leandro when the car was loaded with prominent San Francisco people.



Valuable Pope-Toledo, belonging to Al. Ehmann, in flames. (Lower picture)—Ruins of car after the fire.

MINT CANYON ROAD BEST.

Auto Tourists Should Take Route Through Antelope Valley on Journeys North.

Automobile tourists using the inland route up the State are advised to travel by the Mint Cañon route to the Antelope Valley instead of either through Soledad or San Francisquito Cañons, as both are said to have over a half hundred fords at present, while there is no water in the Mint Cañon.

Do not under any considerations use the crossroad between Palmdale and Elizabeth Lake, except for two miles west of Palmdale to reach the road to Del Sur. In the Leonas Valley near Elizabeth Lake on this route there is much water and a swamp that cannot be crossed even with ease by horses.

There is a good road from Palmdale to the north through Del Sur and Fairmount. About four miles east of Fairmount are deep ruts which can be avoided by taking the ground just north of the road. In the daytime this will be done naturally.

About eighteen miles south of Bakersfield, and less than three miles south of Towne ranch, an irrigation ditch has overflowed into the sagebrush and left a square mile or more of standing water which will mire an automobile. The road here is a crosscut, running diagonally across a section. A dry road is found to the west by keeping west instead of crossing the dry gulch on the road here. This reaches the main road at the big white gates on the southeast corner of Towne ranch. The coast road to San Diego can be used but is not as satisfactory as the inland route, which is marked by the Automobile Club signs.

RUN FOR CHURCH TROPHY IS NEXT.

[BY DIRECT WIRE TO THE TIMES.]

NEW YORK, June 29.—[Exclusive Dispatch.] Definite announcement was made today of new touring competition, to be conducted in 1908 for a trophy, to be given by A. W. Church of the Automobile Club of America. This event, besides being a test of the reliability of competing machines, is to serve as a medium for calling public attention to road conditions in the States toured through, and likewise to the lack of uniformity in speed regulations.

Mr. Church already has outlined a tentative route for the opening tour of the series in the spring of 1908. The start will be from New York, and the Governors of the various States will be met by arrangement at the following points: Hartford for Connecticut, Springfield for Massachusetts, Concord for New Hampshire, Albany for New York, Columbus for Ohio, Charleston for West Virginia, Richmond for Virginia, Harrisburg for Pennsylvania and Trenton for New Jersey.

Stop will be made at Washington on the return North from Richmond. Though not announced, it is understood that the deed of gift will be made to the Automobile Club of America, and the tour may be conducted each year by a club designated by the winner of the previous year. The competition is to be judged on a point system, with penalties attached to every mechanically enforced stop, and to every replacement and adjustment. Mr. Church will appoint a technical committee to assist in framing conditions for the deed of gift.

FROM BOSTON AND BACK TO HARLEM.

[BY DIRECT WIRE TO THE TIMES.]

BOSTON, June 29.—[Exclusive Dispatch.] The feat of driving from Boston to New York and return, a distance of 522 miles, by cyclometer measurement, with the high-speed gear, sealed and without once stopping the engine, was successfully completed by an oldsmobile touring car yesterday.

This particular car captured the 100-mile race at Readville on Memorial Day last when it established a world's record for the distance. In all the engine was running one minute longer than thirty-one hours. Never once did it overheat or show signs of distress.

The fact that the motor was in operation throughout the time was not by any means as remarkable as that of the car traveling the long distance up hill and down without once being able to utilize anything save high gear.

ACROSS CONTINENT IN BIG MOTOR CAR.

[BY THE ASSOCIATED PRESS—A.M.]

BERLIN, June 29.—Lieut. Graetz of the Persian army will leave here soon to make the first effort to cross Africa in an automobile. He proposes to start from Dar-Es-Salaam on the east coast, about August 10, riding through German East Africa, British Central Africa, Rhodesia and German Southwest Africa, to Swakopmund. He proposes to make the journey in not less than six weeks. He will drive a specially-made 45-horse-power car with very heavy wheels and compartments for holding sufficient gasoline for 1000 kilometers. He will also provide himself with a big larder. Accompanying him will be a machinist, a cook and a negro servant. He will have an elaborate photographic outfit. The Kaiser is said to be much interested in the venture and has desired that a report of the trip be made to him.

RACE MASSED BY MOTO RCAR CRASH.

[BY DIRECT WIRE TO THE TIMES.]

PHILADELPHIA, June 29.—A twenty-four-hour automobile race which began at the Point Breeze track at 7:18 o'clock, under the auspices of the Quaker City Motor Club, was marred early today, by a collision of two cars, in which John Harkins, driver of one of the racers, was seriously hurt. Harkins sustained internal injuries and remained in a semi-conscious condition until late in the afternoon. The automobiles were speeding at a terrific clip when Harkins's car collided with another competitor.

Eleven cars started in the race and nine are still upon the track. The leading automobile at the twenty-four hours had covered 540 miles, which is forty-six miles ahead of the world's record.

NEW RECORD ON CEMENT TRACK.

[BY THE ASSOCIATED PRESS—P.M.]

LONDON, June 29.—S. F. Edge, the automobilist, who yesterday evening started to drive a sixty-horse-power car around the new Brookland cement motor track at an average speed of sixty miles an hour for twenty-four hours, is beating all records.

Edge covered a thousand miles in fourteen hours, 54 minutes and 15 seconds. At the nineteenth hour he had completed 1263 miles, 612 miles better than the record. The ride closes at 6 o'clock this evening.

GOSSIP ALONG GASOLINE ROW.

R. M. Sippel of Azusa has purchased a Model D, shaft-drive Jackson. M. Cook of Redlands has also purchased a Jackson of the same model. J. E. Ward of Redlands and E. P. Wickersham of Santa Ana have bought Model D Jacksons the past week.

The Electrical Supply Company expect a carload of Baker Electric Victorias on Wednesday.

Lewis Landreth of Whittier has secured the agency for the Northern in his home town. He has ordered three machines.

B. K. Brant of Uplands purchased a Northern last week. Allan Craig has purchased a two-cylinder Northern runabout, in addition to the one he recently bought.

Gasoline Row was almost deserted last week. Everybody, except those who positively had to remain, were on the road run to Lakeside.

ANGLERS PLAN FEAST.

Rod and Reel Club to Hold Barbecue at Terminal—Bait Casting Tournament in Conjunction.

The Southern California Rod and Reel Club has arranged to give a basket picnic, fish barbecue and casting tournament at Terminal Island Sunday, July 21. Committees have been appointed to make all the preliminary arrangements, and a postal card canvass of the membership will be made at once, returnable not later than Tuesday noon.

As the affair is to be the first of its kind, it has been decided to make it a stag event, the ladies being welcomed later at succeeding barbecues of the kind, it being the plan to make them a regular feature at stated intervals provided the forthcoming celebration proves the success that is predicted for it. The club may attempt to secure a special train.

Terminal Island has been selected because of its proximity to the outside trolling. Other points may be tried later.

About noon, the casting tournament will be started. This will be the first official event of its kind ever consummated on the South Coast. It is proposed to make three classes—a half-ounce and a two and one-half ounce competition with light tackle as defined by the club's angling tournament rules, nine-thread line, and rod not under six feet in length, and an unlimited class, open to any rod, any line and any weight of sinker. This will give the heavy tackle anglers a chance, and it is thought the entire tournament will prove a powerful argument in favor of the light tackle when the records are perused after the casting is done.

There may be two classes of casting, one from the beach, the other from the elevation of the wharf, according to the number of contestants and the time available.

A casting course of sufficient width will be staked off at right angles to which will be measured lines at forty, forty-five, fifty, fifty-five, sixty, sixty-five and seventy yards to simplify the making of the count. Each contestant will have three casts allotted him, the best to count and the others to be averaged.

Judges will be appointed to attend to this part of the work, and the president of the club was named as a committee of one to draft rules, referees and make preliminary arrangements. The weights will be furnished by the club.

The half-ounce competition will be substantially the same as the Eastern black bass bait casting tournaments with the exception that the Rod and Reel Club rules will specify linen lines. Inasmuch as the local sinkershiers are not equipped for distance no such records can be expected as those made in New York recently, although a number of former competitors in casting tournaments reside in this city.

The following committees were appointed to arrange for the fish barbecue: Emile Parker and J. F. Jones, transportation and beach arrangements; E. E. Salyer, postal card canvass; Frank E. Knapp and E. R. Abbott, commissary.

GOODWIN SEES THE EAST.

Willard Goodwin has returned from a five weeks' visit to Eastern cities, including stops at St. Louis, Chicago, New York, the Jamestown Exposition, Niagara Falls and Atlantic City. He says the Southern California exhibit on the famous board walk continues to be a center of attraction. Everywhere he went, he says, he found people evincing a keen interest in California. Goodwin says politics is a subject of general conversation in the East. It appeared to him the sentiment for President is about equally divided between Taft and Hughes.

THE

Royal Tourist

Carrying Seven Passengers and Baggage

Made the Only Perfect Score

That is indisputable in the Lakeside endurance run. The Royal was the only car entered that the agent had enough confidence in to start with a sealed bonnet. The bonnet is still sealed, and will remain sealed until it returns to Los Angeles. Jim Morley drove the car. It does not require an expert from the factory to make a record for a Royal Tourist. Anyone can do the same.

Morley Auto Co.

Agents

1136 South Main Street

Both Phones, Ex. 325

Mitchell

Perfect Scores

Two Mitchells entered in Lakeside Endurance Run, and both made Perfect Scores.

Mitchell No. 39—TOURING CAR PERFECT SCORE

Mitchell No. 46—RUNABOUT PERFECT SCORE

We did not enter a half-dozen cars of each type, hoping to show a percentage of perfect scores, but entered one of each model only, and both MADE THE 200 MILES WITHOUT A PENALTY.

What more can a prospective purchaser want than this evidence of perfection in motor car construction? And if you will investigate you'll easily see that the price of the MITCHELL is lower by hundreds than other cars making an equal showing and superior to a great many at half again their prices.

Look for report for Mitchell economy record. It will surprise you.

Greer-Robbins Co.

1501-1505 South Main Street

Moline

Only two cars started and both finished with perfect scores in Los Angeles and Lakeside Endurance Run. And this is not all. Just have a wire from Chicago which reads: "Three C and A Moline cars, perfect scores, Chicago Non-Stop Run Reliability Run on June 28."

For quietness, smooth running, easy riding, beauty, workmanship, the Moline cars are without an equal in the automobile world today. Can make immediate delivery on a few more of these cars.

Model "C," 4 Cyl. Roadster, $1800

Model "S," 4 Cyl. Touring Car, $21[illegible]

Model "A," 4 Cyl. Touring Car, $26[illegible]

Phones Main 6969; Home A1445.

Wm. Gregory, Mgr.

Salesrooms 602 to 606 North Main Street.



OLDSMOBILE

THE OLDSMOBILE

100% Usefulness

The Oldsmobile has a distinct advantage over a horse and carriage for family use—in that it is available at any time for any distance, over any road. It has 40 rated actual horse power, and its roadability has been demonstrated over the worst roads in America. The Oldsmobile is the only rival of the horse. It is under absolute control, and has no complications, can be stopped instantly with a single movement—in four different ways—cannot tip over, never gets tired, never shies, or gets frightened. Eats only when working, and furnishes the sport of Oldsmobiling or the quiet in the country lanes, at the will of the operator

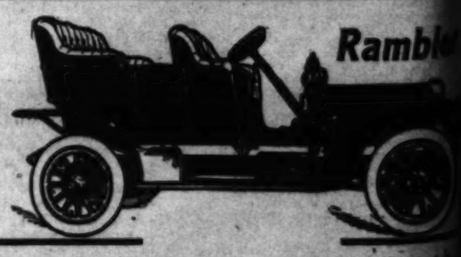
THE FAMILY CAR IS THE OLDSMOBILE

The Olds Motor Works, Lansing, Mich. Member A.L.A.M.

H. O. HARRISON CO.,

1214 So. Main St. Los Angeles, Cal.

Immediate delivery. Sample Cars at all Agencies. Phone for Demonstration.



Rambler

Enjoy Your Vacation With a Rambler

At Once. Deliveries This Week

Summer outing season is here. You can have a Rambler if you speak soon. This week and next we will be able to deliver a few Family Surrey, [illegible] Ramblers. We will also receive a carload of [illegible] 4-cylinder Models, and one 25 H.P. 4-cylinder [illegible] We are very anxious to have you come in and see a Rambler ride with us.

W. K. Cowan Agent for Southern California

AGENTS IN MOST SOUTHERN CALIFORNIA POINTS.

830-834 So. Broadway

JOYFUL SEA FINALLY

Sandwich Islander Shut-out Cont

Carnes Has Off Day Mohler's Men Hi

Final Game of Seri Played This Afte

The Seals won their first coming to town, yesterday out Los Angeles with a sc 9. The presence of Joy in t box was the biggest factor varsal of the score, but the was weakened by the absen ble in the field, while Carn off day. Carlisle was out o with a strained tendon an placed by Ellis, and the diff noticeable.

The same Looloos who twelve hits off of Willis Fri be content with three scat gles yesterday. Two of th two bases, but there were no forthcoming when a run c been scored. Sandwich Island in fine form, and assorted i with perfect control. The Se Carnes an easy mark. H eight hits and walked four passed one.

San Francisco started the ning with a determination to scored three runs before the out. The first of these was by Carnes, who hit Joy with full, forcing Mohler's tally.

Spencer was up first and Mohler followed with a hit and went to third on Moriarity his. Hildebrand got free tion, filling the bases. Irwin and Mohler scored the Seals' On a fielder's choice on Moriarity ran in, reaching on a bad throw by Smith. scored on a long fly by Hi netting the third run. Los was put out in one, two, thr by a strike-out and two put first.

The Los Angeles battery was sible for the two runs scor Mohler's players in the second er and Moriarity got first with Mohler's put-out sandw between the two walks. Joy, man up, was safe at first on a or fielded by Dillon to Carn covered the bag, but neglected it. With Irwin at bat, Joy and scored on a wild pitch by Car Joy was up first again in the and scored a run. He was pu first, stole second, and scor third on a sacrifice by Mohler. arity then scored him with a le bagger to left field.

AFTER MORE RUNS.

The fifth came near netting northern team another run. Dr Williams both singled, but Irw caught at third on a quick throw Ellis of Williams's drive. neasy went out on a ground Williams was run down betwee and home. Again, in the six Seals got Moriarity all the way the diamond, only to have him at the plate on a throw-in by C from right field.

The seventh and final run s Francisco, in the ninth, was Street, who singled, stole second was advanced to third by a slow down the third-base line by Sh He scored when Hogan threw end to catch Spencer, beating throw-in.

Catcher Street was hit on the by a bad foul in the seventh, b able to play out the game. He several very difficult catches o ties, and was in the game from to finish.

Hildebrand made a great th Cravath's fly to the center fie the second. He made a long ru got his hand on the ball, but c too late to hold it. Cravath was fted with a deserved two-base h

San Francisco played better ball the fans have witnessed from Seals for a long time. It was a them to win a game, and they did good style. Hen Berry, of course sorry to see his boys lose, b couldn't help looking relieved, f won't have to make good his o ster. Berry had invitations o a free feed if Los Angeles won the week's series, and on Friday looking worried, but a complete out was even more than he hoped

This afternoon the two teams for the last time in this series, a good game is expected at the reckoning. The score:

LOS ANGELES.

	A.	B.	R.	B.H.	S.B.	P.O.
Dillon, 2b						
Carnes, p						
Totals						

SAN FRANCISCO.

	A.	B.	R.	B.H.	S.B.	P.O.
Totals						

SCORE BY INNINGS.

SUMMARY.

Two-base hits—Moriarity (2.) Cravath.

Three-base hit—Mohler.

Stolen bases—Los Angeles, 1; San F

Bases on called balls—Off Carnes, 4

Struck out—By Carnes, 4; by Rei, 4.

Double plays—Delmas to Dillon to Mo Delmas to Hogan.

Left on bases—Carnes, 7.

Time, 1.

Umpires—Hilderbrand-Irwin.

Scorer—Reynolds, San Francisco.

Attendance—Terrific.

ARIZONA BASEBALL.

TALK OF NEW LEAGUE.

SPECIAL CORRESPONDENCE OF THE TIM

PHOENIX (Ariz.) June 28.—There is renewed talk of a Southwestern Base Ball League, for which strong teams are ready in Phoenix, Tucson, Prescott, Humboldt, Jerome, Globe, Morenci, Tempe and Bisbee. Tucson, with the organizations that play outrageously good ball, probably is the best baseball town in the Territory, though Phoenix now has a half-dozen minor nines that are training up good timber for the major team.

Last Sunday's game in Phoenix between the Phoenix athletes and Prescott, resulted in a cleanly-won victory for the visitors, with a score of 10 to 6. The previous Sunday Phoenix and Mesa played. In the latter game Wyncoop of Tucson pitched and the discipline of Prescott. One Prescott player was disqualified for coaching and not an

chell
Scores
Endurance Run, and both make Scores.
TOURING CAR PERFECT SCORE
RUNABOUT PERFECT SCORE
of each type, hoping to show a stored one of each model only, and HOUT A PENALTY.
purchaser want than this evidence tion? And if you will investigate, the MITCHELL is lower by 15% showing and superior to a great
many record. It will surprise you.
obbins Co.
th Main Street
ive
th finished with perfect scores Endurance Run. And this is Chicago which reads: "Model cores, Chicago Non-Stop Motor
ning, easy riding, beautiful are without an equal in the make immediate delivery on a
. Roadster, $1800
Touring Car, $2100
Touring Car, $2600
9; Home A1445.
gory, Mgr.
6 North Main Street.
MOBILE
SMOBILE
efulness
advantage over a horse and at it is available at any time. It has 40 rated actual horse been demonstrated over the Oldsmobile is the only real absolute control, and has no instantly with a single move- cannot tip over, never gets tened. Eats only when work- Oldsmobiling or the quiet run of the operator
THE OLDSMOBILE
g, Mich. Member A.L.A.M.
RISON CO.,
Los Angeles, Cal.
ple Cars at all Agencies. monstration.
Rambler
With a Rambler
ason is here. You can have a soon. This week and next we a few Family Surries, Model it also receive a carload of 20 and one 25 H.P. 4-cylinder Mo us to have you come in and h us.
gent for Southern California
830-834 So. Broad

JOYFUL SEALS FINALLY WIN.

Sandwich Islander Pitches Shut-out Contest.

Carnes Has Off Day and Lets Mohler's Men Hit Ball.

Final Game of Series to Be Played This Afternoon.

The Seals won their first game since coming to town, yesterday, shutting out Los Angeles with a score of 7 to 0. The presence of Joy in the pitcher's box was the biggest factor in this result of the score, but the local team was weakened by the absence of Carlisle in the field, while Carnes had an off day. Carlisle was out of the game with a strained tendon and was replaced by Ellis, and the difference was noticeable.

The same Looloos who secured seven hits off of Willis Friday had to be content with three scattered singles yesterday. Two of them netted no runs, but there were no safe ones concerning when a run could have been scored. Sandwich Island Joy was in fine form, and assorted his curves with perfect control. The Seals found Carnes an easy mark. He allowed eight hits and walked four men. Joy passed one.

San Francisco started the first inning with a determination to win, and scored three runs before the side was out. The first of these was forced in by Carnes, who hit Joy with the bases full, forcing Mohler's tally.

Spencer was up first and fanned. Mohler followed with a hit to right, and went to third on Moriarity's double. Hildebrand got free transportation, filling the bases. Irwin was hit and Mohler scored the Seals' first run. On a fielder's choice on Williams Moriarity ran in, reaching the plate on a bad throw by Smith. Williams scored on a long fly by Hildebrand, making the third run. Los Angeles was put out in one, two, three order by a strike-out and two put-outs at first.

The Los Angeles battery was responsible for the two runs secured by Mohler's players in the second. Spencer and Moriarity got first on balls, with Mohler's put-out sandwiched in between the two walks. Joy, the first man up, was safe at first on a ground-er fielded by Dillon to Carnes, who covered the bag, but neglected to touch it. With Irwin at bat, Joy and Spencer started on a wild pitch by Carnes. Joy was up first again in the fourth, and scored a run. He was passed to first, stole second, and advanced to third on a sacrifice by Mohler. Moriarity then scored him with a long two-bagger to left field.

AFTER MORE RUNS.

The fifth came near netting the northern team another run. Irwin and Williams both singled, but Irwin was caught at third on a quick throw in by Ellis of Williams's drive. Shaughnessy went out on a grounder, and Williams was run down between third and home. Again, in the sixth, the Seals got Moriarity all the way around the diamond, only to have him tagged at the plate on a throw-in by Cravath from right field.

The seventh and final run for San Francisco, in the ninth, was made by Street, who singled, stole second, and was advanced to third by a short bunt down the third-base line by Spencer. He scored when Hogan threw to second to catch Spencer, beating out the throw-in.

Catcher Street was hit on the hand by a bad foul in the seventh, but was able to play out the game. He made several very difficult catches of high flies, and was in the game from start to finish.

Hildebrand made a great try for Cravath's fly to the center fence in the ninth. He made a long run, and got his hand on the ball, but arrived too late to hold it. Cravath was credited with a deserved two-base hit.

San Francisco played better ball than the fans have witnessed from the locals for a long time. It was up to them to win a game, and they did it in style. Hen Berry, of course, was sorry to see his boys lose, but he couldn't help looking relieved, for he won't have to make good his dinner date. Berry had invitations out for a fine feed if Los Angeles won all of the week's series, and on Friday was looking worried, but a complete shutout was even more than he hoped for.

This afternoon the two teams meet for the last time in this series, and a good game is expected at the last performance. The score:

LOS ANGELES.

	A.B.	R.	B.H.	S.B.	P.O.	A.	E.
Spencer, cf	4	0	0	0	3	0	0
Mohler, 2b	4	0	0	0	1	1	0
Moriarity, 3b	4	0	1	0	0	3	0
Hildebrand, rf	4	0	1	0	2	0	0
Irwin, ss	3	0	0	0	2	1	0
Williams, lf	3	0	0	0	2	3	0
Shaughnessy, 1b	3	0	0	0	9	0	0
Carnes, p	2	0	0	0	0	4	0
Dillon, c	3	0	0	0	6	2	0
Totals	31	0	2	0	27	14	0

SAN FRANCISCO.

	A.B.	R.	B.H.	S.B.	P.O.	A.	E.
Spencer, cf	4	1	1	1	2	0	0
Mohler, 2b	4	1	2	0	1	1	1
Moriarity, 3b	3	0	0	0	1	2	0
Hildebrand, rf	4	0	1	0	3	0	0
Irwin, ss	4	1	1	1	1	2	0
Williams, lf	4	0	1	0	2	0	0
Shaughnessy, 1b	4	1	1	1	8	0	0
Street, c	3	1	1	0	6	1	1
Hogan, p	3	2	0	1	1	3	0
Totals	33	7	9	3	27	7	1

SCORE BY INNINGS.

	1	2	3	4	5	6	7	8	9
Los Angeles	0	0	0	0	0	0	0	0	0—0
San Francisco	3	0	1	0	0	0	1	1	1—7

SUMMARY.

Three-base hits—Moriarity (2.) Cravath (2.)
Two-base hit—Mohler.
Sacrifice hits—Los Angeles, 5; San Francisco, 4.
First base on called balls—Off Carnes, 4; off Hogan, 1.
Struck out—By Carnes, 4; by Joy, 4.
Double plays—Delmas to Dillon to Hogan, 1; Mohler to Shaughnessy, 1.
Left on bases—San Francisco, 7; Los Angeles, 5.
Wild pitch—Carnes, 2.
Passed ball—Irwin.
Time of game—1h. 45m.
Umpire—Perine.

ARIZONA BASEBALL.

TALK OF NEW LEAGUE.

[CORRESPONDENCE OF THE TIMES.]

PHOENIX (Ariz.) June 28.—There is talk of a Southwestern Baseball League, for which strong teams are ready in Phoenix, Tucson, Prescott, Humboldt, Jerome, Globe, Mesa, Tempe and Bisbee. Tucson, with three organizations that play extremely fast ball, probably is the best baseball town in the Territory, though Phoenix has a half-dozen minor nines that are rounding up good timber for the major team.

Last Sunday's game in Phoenix between the Phoenix athletes and Prescott resulted in a cleanly-won victory for the visitors, with a score of 10 to 6. On previous Sunday Phoenix and Mesa played. In the last named Wyncoop of Tucson umpired, and the discipline was fine. One Prescott player was disqualified for coaching and not an objection was raised to the order. Wyncoop is the best umpire ever known on the Arizona diamond and is unable to accept more than a part of the many demands made upon him by clubs all over the Territory. He will preside at the games at Prescott on July 3, 4 and 5, between the Prescott, Mesa, Jerome and Humboldt teams. Williams and Cuber will be the battery for Mesa.

It has been arranged that Prescott and Tucson should meet in Phoenix next Sunday, but Prescott refused to come unless guaranteed $300 gate receipts, a proposition which had to be turned down.

The Phoenix Athletics will go to Globe July 4 to try for a $750 purse hung up by the Celebration Committee. Ayer, of the Temple Normal School, considered the best pitcher in the Southwest, will be in the box for Phoenix. Scott and Delgado will alternate in the pitching with Ayer, if necessary.

Harry West, an old-time player, today organized a new local team, to be known as the "Phoenix." In distinction with the Athletics. Catcher Magoffin and First Baseman Graham of the Athletics will sign. Byron Hartwell, known on the Coast as a clever, though erratic player, and Williams, now in the box for Mesa, will be the pitchers.

FALLS SENSELESS.

BALL PLAYER'S GREAT STUNT.

In the game between the Edison Electrics and Y.M.C.A. in the Mercantile League, yesterday, Cornet, left fielder for the Edison team, made a play which sent the spectators wild with enthusiasm. He made a long run for a fly, but in catching it fell and was knocked senseless. He was picked up in this condition by Louis Lamar, the first baseman, with the ball still in his hand. The E.E. team won the game by the score of 9 to 1. The game was the second at the St. Vincent's grounds.

In the first game Playgrounds and the Pacific Mutuals played an eleven-inning tie game. Each side netted four runs, but the game had to be called in order to allow the Edison Electrics and Y.M.C.A. to play. Score:

PACIFIC MUTUALS.

	A.B.	R.	B.H.	S.B.	P.O.	A.	E.
Burness, lf	5	1	2	0	0	0	0
Reiplinger, 1b	5	1	2	0	11	0	0
Horton, ss	5	1	1	0	0	1	1
Brigwalter, p	5	1	1	0	0	7	0
Watson, c	4	0	0	0	7	0	0
Black, 2b	4	0	1	0	1	4	0
Morse, cf	4	0	0	0	1	0	0
Fitzwilliams, 3b	4	0	0	0	1	0	0
Smitzdorff, rf	4	0	0	0	1	0	0
Totals	39	4	7	0	22	7	1

PLAYGROUNDS.

	A.B.	R.	B.H.	S.B.	P.O.	A.	E.
Dehe, cf	5	1	1	0	2	0	0
Bassker, 1b	5	1	1	0	11	0	0
Lyons, ss, c	5	0	0	0	4	0	1
Ely, 2b	5	0	0	0	2	1	0
Eagle, 2b	3	0	0	0	1	0	0
Smith, ss	3	0	1	0	0	1	0
Salyer, lf	4	0	1	0	1	0	0
Lyons, rf	4	0	1	0	0	0	0
Nordquist, p	4	0	0	0	1	1	0
Totals	44	4	5	0	22	3	1

SUMMARY.

Three-base hit—Bassker.
Two-base hit—Watson.
First base on called balls—Off Brigwalter, 1; Nordquist, 2.
Struck out—By Brigwalter, 7; by Nordquist, 2.

Other results in the Mercantile League were: Title Guarantee and Trust Company 2, Harper r Reynolds 1, at Occidental; L. A. County 3, Santa Fe 2, at Thirty-eighth and Santa Fe.

The standing of the teams now is:

	Played.	Won.	Lost.	P.c.
Pacific Mutuals	8	6	2	.857
Title Guarantee	7	5	2	.714
Edison Electric	7	5	2	.714
Y.M.C.A.	7	3	4	.429
Playgrounds	8	3	5	.375
Santa Fe	7	2	5	.286
Los Angeles County	8	2	6	.250
Harper & Reynolds	8	1	7	.125

TURNS TURTLE; CARRIES DEATH.

[BY DIRECT WIRE TO THE TIMES.]

ELGIN, (Ill.,) June 29.—[Exclusive Dispatch.] David Boswell, driving the Branstetter Dragon, in the endurance test of the Chicago Motor Club, probably was fatally injured, yesterday, by the machine turning turtle one mile out of Elgin and Norman R. New, owner of the car, was also injured. Boswell sustained a broken hip and internal injuries and he was taken to the Sherman hospital in Elgin.

SCHOOLBOYS HIT BULLSEYES.

[BY THE ASSOCIATED PRESS—P.M.]

NEW YORK, June 29.—School boys hobnobbed with officers of the National Guard, yesterday, at Creedmoor Park, and shot with a coolness and precision under the critical inspection of colonels, majors and captains that evoked favorable comment.

The event of the day was the first of two days' shooting, held under the auspices of the Public Schools' Athletic League, and was an individual competition for the Peters prize.

Fifty-nine students from nine high schools kept the rifles cracking during the afternoon and the ease with which some of the youngest aspirants for honors hit the bullseye time and again would have aroused the enthusiasm of President Roosevelt. The lads are anxiously awaiting the presence of the President at Creedmoor, today, when the final match for the President's trophy will be shot, the prize being an autograph letter from Mr. Roosevelt.

All of the contestants in these school shoots must be under 21 years of age. The winner of the prize and the gold medal was A. V. Arnold of the Boys' High School, Brooklyn. He scored 47 out of a possible 50, getting three bullseyes out of his five shots in the 100-yard shoot and four bullseyes in the 400-yard shoot.

AMERICAN BOATS SHIPPED ABROAD.

[BY THE ASSOCIATED PRESS—P.M.]

BOSTON, June 29. The three Sonder class yachts Marblehead, Chewink VIII., and Spokane, which have been selected to represent the United States in the races with Germany of the same class at Kiel in August, were shipped today upon the steamship Sylvia for Hamburg.

The Sylvia, which sails by way of Baltimore, will take sixteen or eighteen days for the voyage to Hamburg. The races are to be sailed August 15.

CATCHES BIG TARPON.

Pasadena Man Breaks Record on Gulf by Catching Fish on Light Line and Rod.

[BY DIRECT WIRE TO THE TIMES.]

FORT WORTH (Tex.) June 29.—[Exclusive Dispatch.] L. H. Streeter of Pasadena, Cal., is the tarpon hero of the season. He broke the record for tarpon today when he landed a silver king on a five-foot 9-inch rod.

After fighting the gamey fish all over the pass he finally took to the breakers to save himself, but Mr. Streeter was not daunted at this.

When the boat got in the breakers, overboard he went, in water up to his neck, the breakers going over him again and again. Here the odds were in favor of the tarpon and it looked as if it were impossible for the fisherman to hold out, but after one hour's hard fight, Mr. Streeter had his prize on the beach.

PLAN FUTURITY ANNUAL EVENT.

California Breeders' Association Is Formed.

Los Angeles Horsemen to Promote Breeding.

Canfield Is Elected to Head Organization.

To hold annually a futurity race for 2-year-olds in Southern California similar to the great Kentucky Futurity is the plan of the California Breeders' Association, organized Friday night. The association has been formed to promote the interests of the harness horse, and includes many of the prominent horsemen of the Coast, as well as a large number of local breeders and horse fanciers. The futurity will go to the track or association making the highest bid, but will be kept in Southern California, and, if possible, in Los Angeles.

At the first meeting C. A. Canfield was unanimously chosen president of the new association. John W. Snowden is secretary, L. J. Christopher, treasurer, and W. G. Durpee, first vice-president.

The list of directors includes the following local horsemen: C. A. Canfield, L. J. Christopher, George A. Pounder, W. S. Maben, Charles Sadler, Fred E. Ward, Robert E. Moorehead, John W. Snowden, I. C. Masher, W. G. Durpee, J. A. Fairchilds, J. G. Mott, Dr. William Dodge, John H. Norton, M. S. Severance, J. H. Reynolds, M. M. Potter, H. N. Henderson, John Springer, Robert Smith, E. J. DeLory, N. Bonfilio, Henry Berry, J. C. Cline, Byron Erkenbrecher, Dr. Ralph Hagan, Capt. William Banning, L. H. Mabury, J. H. Williams and F. H. Messmore.

Other directors from various parts of the State are: James Wallace and James Connell, San Diego; E. D. Waffle, Santa Ana; Prescott, San Bernardino; George Marlow, Fresno; William Loftus, Fullerton; S. S. Dalley and A. T. Van De Vanter, Seattle; F. W. Kelly, John A. McKerron, M. A. Murphy and Prof. E. P. Heald, San Francisco; William Morgan and Capt. J. C. Newton, Pasadena; Lon Crellan, Pleasanton; Charles Donlan, Oxnard; M. D. Wisdom, Portland; C. A. Durfee, Oakland; Charles F. Silva and Frank E. Wright, Sacramento; Alexander Brown, Woodland; Judge Thomas H. Brents, Walla Walla; C. H. Thompson and J. S. Bransford, Salt Lake; S. H. Hay, Winters; Joe Terry, Long Beach; Judge Colburn, Denver; Jacob Brolliar, Exeter.

The formation of the new organization is said to mean the decay of the Los Angeles Harness Horse Association, which has had bad luck in recent years, and has conducted losing ventures in the meets held at Agricultural Park. All the strength of the professional horsemen in these parts is said to be pledged to the new association, which in no way conflicts with the Los Angeles Driving Club, a purely amateur organization.

The members of the association hope to secure concessions from the city authorities relative to conducting meets at Agricultural Park. If not, the San Bernardino and San Diego tracks will be given an opportunity to secure the races.

The directors have called a meeting for one week from Monday night to form bylaws and elect an executive board, which will have charge of the business affairs of the organization.

BIG CIRCUIT FOR SHOOTERS.

FULL WEEK OF SAUCER SMASHING FOR LOS ANGELES.

Celebrated Eastern Experts, Led by Redoubtable William R. Crosby to Be on Hand Again in Greater Force Than Ever—Many to Follow Circuit.

Pleased at the reception they were accorded on their first visit to the Coast, the celebrated eastern expert shots, headed by William R. Crosby, will again go down the line of the Coast Circuit this fall, and will be in Los Angeles during all of "Tournament Week."

Among those already planning to come are William R. Crosby, Rolla O. Heikes, Thomas A. Marshall, Fred Gilbert, William H. Hoer, Ralph Trimble, Charles A. Young, Otto Sens and others of the southern squad. Hirschy and the northern brigade are sure to be on hand. Gilbert was not out with the rest, owing to illness, but is fully recovered. H. D. Freeman of Peters fame also will be here with the rest of the Peters squad.

In addition, the full force of the San Francisco, mid-State and Puget Sound champions will make the trip, including such cracks as the professionals, Dick Reed, Emil Holling, W. S. Wattles, Charles Sylvester and an extra turnout of amateurs. William H. (Redshirt) Varian, the Stones from Fresno, and about a dozen in all are scheduled to come from Valley points. Clarence Naumann has reëntered the shooting game, and, with Otto Feudner and Clarence Haight, will represent San Francisco.

This phenomenal turnout of shotgun masters only is made possible by the syndicating of the clubs into a big association with power to allot dates. This year a circuit has been arranged which permits those who care to do so to take a trip beginning at Spokane, Wash., September 10, and ending at Douglas, Ariz., October 13, with only an occasional day off during all the interim, with the exception of the time necessarily passed on the trains traveling to and fro.

Locally, there will be a full week of trap-shooting. The new Western Gun Club, which recently built a house and put in extensive improvements at its grounds near Li Fur station on the Pasadena Short Line, will open up with a three days' bombardment of the bluerock, September 25, 26 and 27; the Los Angeles Gun Club will, after skipping a day, follow with another three days' shoot, September 29, 30, and October 1.

This will give the trapshots a rare opportunity to do some sight-seeing along with their shooting.

The Western Handicap will be shot off at the Western Gun Club the third day. Details are to be announced later on. Both the local clubs propose to add money and put up inducements worth the while of the visitors; and entertainment of the visiting guests is also contemplated.

The Coast Circuit dates are: Spokane, Wash., September 10, 11, 12; Portland, Or., September 15, 16, 17; San Francisco, September 20, 21, 22; Western Gun Club at Los Angeles September 25, 26, 27; Los Angeles Gun Club, September 29, 30, October 1; Coronado, October 3, 4, 5; Douglas, Ariz., October 11, 12, 13.

A little over a month is required, and the shooters who make the journey will take part in at least seven tournaments, and each one will burn about eight cases, or 4000 shells, on an average. Preparations already are being made by the local tournament committees.

J. E. Vaughan, who has just finished breaking 162 out of 170, and 147 out of his last 150 at the San José tournament, also will be on hand when the Grand Circuit of Coast trapshooting changes its scene to Los Angeles.

Fred R. Mills and M. G. Lane, who attended the Grand American Handicap in the East, have returned. They say the climatic conditions are very trying to a western shooter, who is confronted with them for the first time.

NEW RECORD FOR CASTING IS SET.

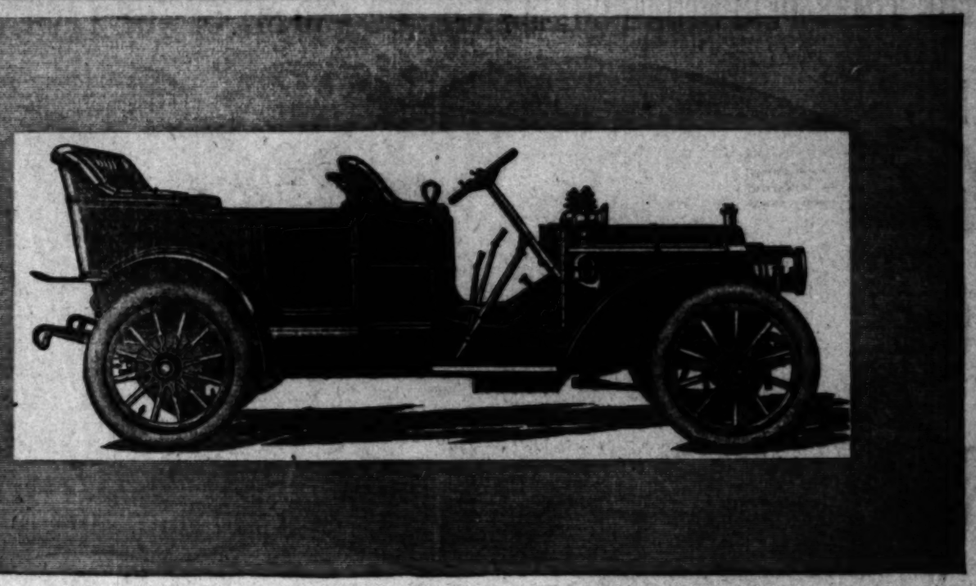
Eastern casters are getting busy with their bait rods in the sinker-shying tournaments. The amateur record with half-ounce weight, placed at 200 feet by Charles Stepath in New York, has been raised nine inches by a Chicago angler, and it is thought better still will be done at the Racine National Association of Scientific Angling Clubs tournament the middle of August.

In the Boston tourney, 185 feet was the best work done in bait casting. The amateurs were away down the line.

In the tournaments held where there is available water, such as the Boston event, in conjunction with the sportsmen's show, and in Madison Square Garden, New York, a new competition has been devised, which has proven the most interesting of all. It is an actual fishing competition with barbless hooks for form and accuracy in handling and landing fish, generally trout. It is practiced both from the shore and from a canoe. The casting is similar to that of actual practice, and the fish are returned to the water unharmed. Judges demerit the anglers for all bad moves, lost strikes, poorly-handled fish, the perfect score being 100. Several at the Boston show scored 100 per cent., among them Call J. McCarthy and F. H. Talbott. The fishing was conducted in both manners, from canoe, and by donning boots and wading out into the lake.

GAMBLING LAW CONSTITUTIONAL.

JACKSON (Tenn.) June 29.—The State Supreme Court today declared the anti-race gambling law passed by the last Legislature to be constitutional. This will prevent the proposed race meetings at Memphis and Nashville.



Packard THIRTY 1908

For the season of 1908, the Packard Motor Car Company continues its time-tried policy of devoting its great factory to the production of motor cars of one model—a new PACKARD "THIRTY." In its most notable form this is a touring car, and also is furnished as a runabout, limousine and landaulet, or equipped with Cape Cart or Victoria Top. Capable, modish in design and luxurious in appointment, the car is a PACKARD throughout, with improved detail and refined construction.

The price of the car with PACKARD Special Extension Top, Side Curtains, Top Cover, Storm Front, Rushmore Searchlights and Generator, Speedometer, Extra Folding Seats in Tonneau, Tire Irons, and Rubber Storm Aprons is $5,000.00 f. o. b. Los Angeles.

We have already taken orders and deposits on twenty-four cars and as there are but a few left, it will pay you to consult us at once regarding deliveries which will be very early.

Western Motor Car Co.
415 South Hill Street
CHARLES E. ANTHONY, President. EARLE C. ANTHONY, Manager

Northern
Advance 1908 Model, Straight Line Body
22 H. P. SILENT NORTHERN has arrived
Quietest and Most Efficient Car of Its Type
Call and See It or Write Us for Catalogue
One Second Hand Northern Touring Car, Top, Etc., Full Equipment.
DIAMOND MOTOR CAR CO.
John W. Swan 959 Sonth Main Wm. C. Vaughan

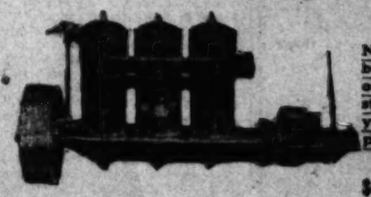
For Sale
At a Bargain
MODEL K WINTON LIMOUSINE, FULLY EQUIPPED, with extra touring car body, full leather top, and side curtains.
This car has been run only 2000 miles, and is in first-class condition. Finish as good as new. 4½-inch Goodrich flat tread tires on rear, nearly new; one extra tire complete, never used; Gabriel horn; Warner speedometer; Hartford shock absorbers; Schebler carburettor, etc. Touring body just out of the paint shop.
Or will sell limousine body separately; must be sold at once, as owner is going abroad.
Apply at STANDARD MOTOR CAR CO.,
119 East Ninth Street. Los Angeles.

Mr. Automobile Owner
The Golden State Garage
2122 West Pico Street
Offers what you have been looking for. A fireproof storage room with all modern conveniences, no posts, cement floor, an excellently equipped machine shop, that will do your work promptly, right and reasonable; a full line of auto supplies at standard prices.
You Will Find It Worth a Trial
Home A-4203; Sunset West 482

J. U. Tabor
Largest manufacturer of automobile tops in the West, with the largest assortment of top-goods to select from.

AUTOMOBILE REPAIRING
In all its branches, by expert mechanics. The most complete works in the west.
201-209 E. Seventh St. Home Ex. 127 Main 127

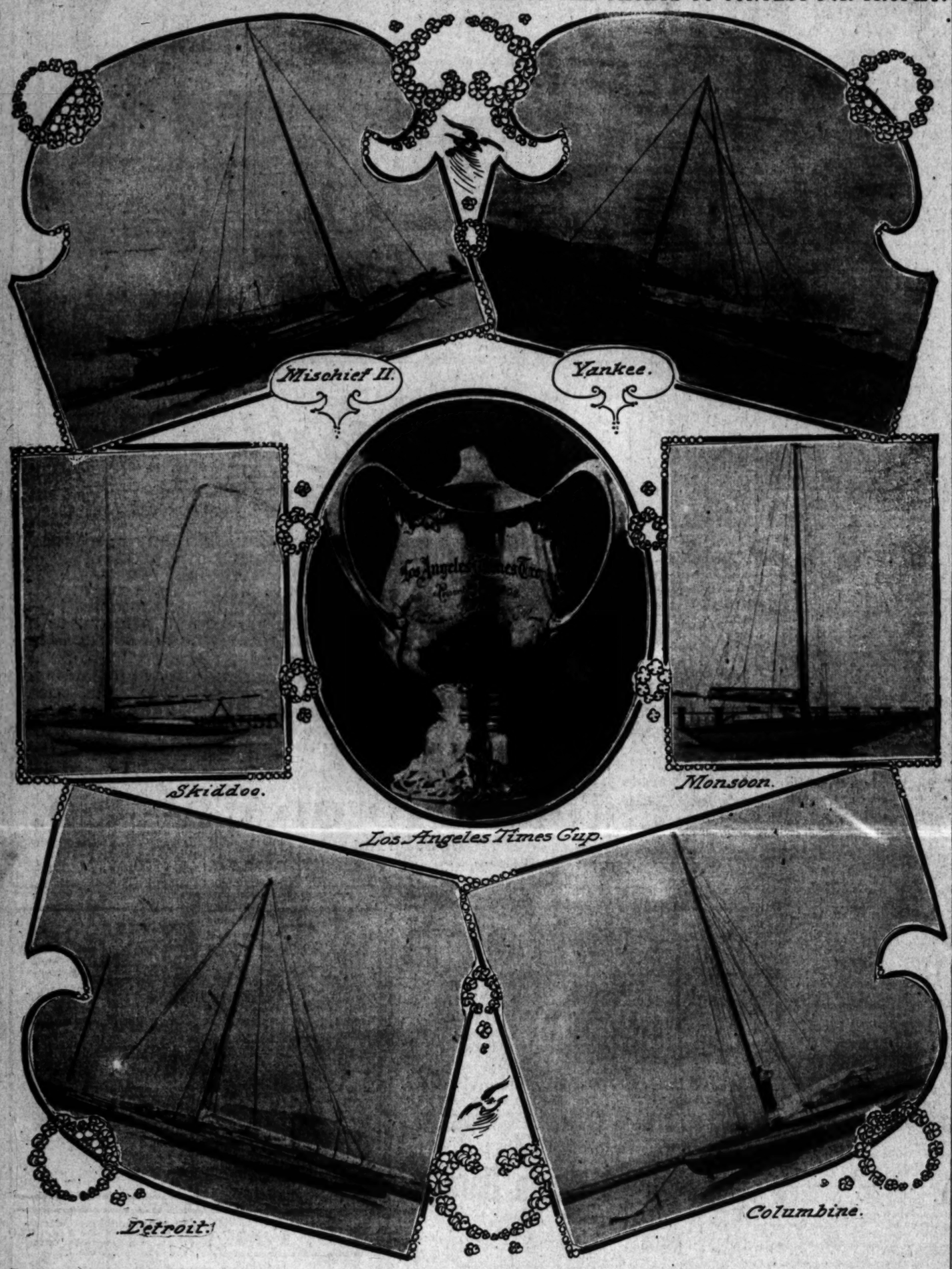
S. J. Smith Machinery Co.
Power and Pumping Plants
212-214 South Los Angeles Street
LOS ANGELES, CAL.

Ferro Marine Engines Have Arrived

Nearly all are sold but I can fill a few orders from the stock unsold if your order is placed quickly.
1 1-2 to 25 H. P.
$46.85 to $523.50
Jas. M. Shuck
1415 South Main St. Los Angeles, Cal.

R. S. Stands for Reading Standard Motor Cycle. It's the Best
John T. Bill & Co. 10th and Main Streets

WATERLESS KNOX Billington Motor Car Co. 807 WEST SEVENTH STREET Garage Always Open. Tel. Home F 8171

THE TIMES PERPETUAL CHALLENGE CUP AND SIX OF THE YACHTS TO CONTEST FOR TROPHY.



Fourth of July races are expected to prove the big feature of the Southern California yachting season, this year Best boats in the south are entered in their respective classes.

SOUTH COAST YACHTS AFTER TIMES TROPHY.

Great Race to Be Held Off San Pedro July 4—Detroit, Holder of the Cup, Will Have Strong Competition. Six Yachts to Contend.

THE official time allowances of the racers so far, one or two being omitted as they are not yet in shape for the measurer:

Yankee (scratch.)
Mischief II, 32.43 seconds.
Monsoon, 35.14 seconds.
Columbine, 36.51 seconds.
Venus, 75.41 seconds.
Osborn, 86.79 seconds.
Merlin, 105.64 seconds.
Valkyre, 107.88 seconds.

In this table is the allowance in seconds of each boat from scratch, for each mile of the course. As the course is estimated at 15 miles, it is only necessary to multiply the allowance in the table by fifteen in order to get the full allowance, in seconds, for the whole race.

Every yachtsman that belongs to the South Coast Yacht Club, and every member of each crew of the many racers, is going to be full of business for the next four days. From truck to kelson and from boom end to bowsprit tip, keen eyes will search for possible improvements. Sails, running gear, and standing rigging will receive the most severe overhauling and nearly all the boats will be hauled out to receive a good polishing below the water line.

At 1 o'clock, on the Fourth of July, the crack boats of the club will cross the line in the start of the race for the "Times Perpetual Challenge Cup," in the fifth race that so far has been held for that trophy.

Under the deed of gift, the race is open to all yachts under thirty-five feet racing length, and also to any reputable yacht club, but outside clubs so far have not made any entries.

While the race is an open one, the actual contestants are practically confined to classes "A" and "B," for owners of the smaller boats, knowing the speed of the crack sloops, will, as a general rule, content themselves with the races for classes "C" and "D," which will be held over the same course with a quarter of an hour's difference in the starting time.

Heretofore there has been considerable objection to a course that would take the boats off Long Beach, owing to the flukey winds generally encountered in and around the lee of Deadman's Island, so that the course selected by the club for the Independence Day race generally is hailed with satisfaction by all the men who will be called on to cover the distance laid off, between Point Firmin and Point Vincente whistling buoys.

RULES OF CONTEST.

Official general rules to be observed by the contestants are:

INDEPENDENCE DAY REGATTA.

The race for The Times Perpetual Challenge Cup is open to all yachts under thirty-five feet racing length. The course for The Times Cup race is as follows:

Start at whistle buoy off Point Firmin, crossing line between lighthouse and buoy, thence to whistle buoy off Point Vincente, thence to flag at easterly end of San Pedro breakwater, thence to whistle buoy off Point Firmin. All marks are to be left to port. The San Pedro Chamber of Commerce offers a silver cup for the boat finishing second in The Times Cup class.

In the race for "C" (twenty-five-foot) class, the San Pedro Chamber of Commerce offers a silver cup for first place and a merchandise prize for second place in this class.

In the race for "D" (twenty-one-foot) class, the San Pedro Chamber of Commerce offers a silver cup for first place in this class.

The course for "C" and "D" classes is: Start at whistle buoy off Point Firmin, crossing line between lighthouse and buoy, thence to whistle buoy off Point Vincente, thence to whistle buoy off Point Firmin. All marks are to be left to port and yachts at the finish must round up and cross the line between the lighthouse and buoy.

The start for the C and D classes is set for 12:45 o'clock; preparatory gun at 12:40. The start for The Times Cup class is scheduled for 1 o'clock, preparatory gun at 12:55.

The course laid out is about fourteen miles, that is, the whistling buoys approximately are seven miles apart. Under general conditions, it will be a beat to the first turn, a free run back, with a haul around the Point Firmin buoy in order to cross the finish line between the lighthouse and the buoy, making one of the best courses that could have been selected, and, with a good breeze, promising good performances by the sloops.

SIX BOATS TO RACE.

There are six boats expected to sail for The Times Cup, and each one of these will carry a skipper that believes he has a winner under him. There may be more entries for this race, but there is little doubt that the winner will be among this group: Yankee, (the scratch boat,) Detroit, Monsoon, Mischief II, Columbine, and Skiddoo.

Of these the Detroit and Skiddoo have not yet been measured by H. E. Corse, the official measurer of the club. Since her last season the Detroit has been changed from a center-board boat to a keel boat, and as a result there can be no forecast based on her past performances. She is an unknown quantity in the race, and the result of that fact is to make any attempt at prophesy a reckless proceeding. The Skiddoo will have a new suit of sails, now due from eastern makers, and may turn out a surprise to the knowing ones.

On the other hand the wind may be light or strong, a factor that will aid some boats and hurt others in the seven-mile thrash to windward. Despite the change in her character by the loss of her board there are not a few men who believe in the Detroit, particularly if the breeze is fresh, and despite the fact that such a change as has been made in this boat generally results in slower performances.

Several of the best-posted men in the club said the other day, that if the present course was selected, Detroit would win, with Monsoon or Mischief II fighting for second place. This hardly meets with the approval of Walter Folsom, who will sail his Mischief II, for when he learned of the course that had been picked out, he made several desperate promises as to what he would do if he did not cross the line first at the end of the race, and boat for boat at that. On the other hand, J. T. Pugh is tuning up his Monsoon and does not appear at all undecided as to what she will do in such a race.

Then there is the Columbine to be taken into consideration. So far she never has been beaten, and there are not a few members who believe that she will give the Detroit all kinds of trouble.

WANT PLENTY WIND.

All of the men want wind, they say, and the consensus of opinion outside of the racing skipers themselves favors Columbine, Mischief II and Monsoon as the three first boats, with any one as the likely winner. In a race like this one for The Times Cup, the men who are sailing the boats and the men who handle the gear and canvas are factors quite as important as the course or the nature of the weather.

The Columbine, A. J. Mitchell's boat, according to the official measurer, will get nearly thirty-seven seconds per mile from the scratch which, calling the course fifteen miles, would mean about 9 minutes, while the Mischief II would get about eight minutes, and the Monsoon would get 8 min. 47 sec.; but in this race it would be surprising if the time allowance had any material effect on the results. It is likely that "Frits" Whitney will sail the Columbine or act in an advisory capacity, and with only moderate weather, this boat has a very good chance.

The Detroit practically is the favorite if there is a fresh breeze, but it is impossible to make any guess as to what she will do. However, if H. A. Hodge sails her as is expected, she must deteriorate considerably in her sailing if she does not bunch in along the finish with the best of them. Dodge is said to be one of the best all-around racing skippers in the South Coast Club, and rarely fails to get all out of his boat that there is on tap.

There is not much chance of the Yankee doing better than a place, according to the form handed out by the shellbacks. Norman Densham will sail her and she is known as a good boat on windward beat. In her last race with the Columbine she made a good showing but it is not generally believed that she will show any other of the racers the way across the finish line.

Mischief II is a very decided factor in the run and nobody seems to be willing to say that she will not win, and her most earnest rivals decline to go on record as prophesying her defeat by either Columbine or Monsoon. She has had the worst kind of luck lately, and passed hours in a flat calm in the island race, the other day, with all the other boats hull down astern, only to be defeated by the Monsoon, with less than a minute's difference, boat for boat, in a race of considerably more than a hundred miles. Her owner and skipper, Walter Folsom, is satisfied that he will hold The Times Cup for the year following the race and his crew seem equally determined.

J. T. Pugh is leaving nothing undone that will put her into proper shape for the contest. Interest in the struggle between the Monsoon and Mischief II is at fever heat.

SKIDDOO OUT-CLASSED.

There is a very general opinion that the Skiddoo is out-classed by the other boats but with her new sails she is likely to improve on her past work, although barring accident to other boats or serious flukes, the general impression is that Wedgewood must perform a very unusual stunt if he brings his boat in among the first three.

The "C" and "D" classes will cross the line, bound over the same course fifteen minutes before the larger boats start, and the smaller fellows promise to make a showing of which any yacht clubmates, the junior classes carry canvas and have skippers and crews that will go almost anywhere that the bigger boats will lead. Of course, in a very heavy breeze the smaller boats will have to shorten sail and take a club in the country would have reason to be proud. Although not so long on the water line as some of their good ducking.

In C class there is a prize for the first and second boats offered by the San Pedro Chamber of Commerce. The starters probably will be the Venus, Valkyrie, Muriel and Merlin, and between the lot there is no such thing as a forecast of results in a race like this one. On the weather will hang the ultimate decision. Venus has done good work, won a lot of races, and has in K. P. Bradley a good skipper, besides carrying a crew that knows the boat and is not afraid to sail her.

Joe Fellows, skipper of the Valkyrie, is as foxy a man as will be found at any of the tillers and has, in addition, a very thorough knowledge of the course and the kind of weather to be found in odd corners. That sort of knowledge has won many a race for a boat against faster opponents, and the Valkyrie may be busy at the finish looking back at the procession.

HAS PLENTY NERVE.

On the Merlin, George Wallace will handle the stick and although he has not had so much experience as some of his rivals, he is a good sailor and not apt to lose anything through timidity.

W. F. Ashbridge, owner and skipper of the Osborn, knows his boat and has a crew that knows how to do their work and get all out of the boat that is to be had, but it is doubtful if they really expect to be first at the finish.

V. D. Stewart, the commodore of the club, will sail his Muriel, and has a fine lot of fellows to handle canvas, but although he will go over the course, the Muriel is much more of a cruising boat than a racer, and Stewart has not built any rosewood shelf for the cup in his class.

There has been some talk of the Katrina sailing, but as yet "Frits" Overton has not made any formal declarations of his intentions.

"D" class probably will bring out the Myth, Portola and Hilda. These boats are not keyed to the racing pitch that marks the larger yachts, but their owners and crews are always ready for a try-out, and are not afraid of a little weather. Charlie Richardson will sail the Myth, and is likely to carry a scratch crew but one full of enthusiasm. Richardson is a good skipper, and the little Myth can get up and travel when the weather conditions are about right, so she may have something to brag about after the race.

Neither Mellen of the Portola nor Smith of the Hilda are identified particularly with the racing game, although they both know how to handle their boats in good style, but in this instance the boats are more cruisers than racing machines, but it is safe to say that those who sail on the little ships will have just as good a sail and as earnest a race as those on any of the entries.

Taken all together, the Independence Day races of the South Coast Yacht Club promise to make a splendid showing and furnish lots of entertainment for those who go down to the sea to watch the test of speed and nerve.

Automobiles
Pierce-Racine
4-Cylinder, 40 H. P. Touring
$2750 Equipped
1048 So. Main Street
Cadillac
Lee Motor Car Co.
1218-20 So. Main
No sand too deep.
No hill too steep.
JACKSON
24 h.p. 4 lamps $1350
Shaft drive ... $1600
4 cylinder ... $2000
Immediate delivering. Let us show you.
A. W. GUMP AUTOMOBILE CO.
1123-1129 S. Main St.
CLEVELAND
KISSELKAR
WOOD'S ELECTRIC VICTORIA
Lord Motor Car Co.
1044 S. Main Street
Thomas, Packard, Stevens-Duryea, Locomobiles. Western Motor Car Co.
POPE
WHITE STEAM CARS
WHITE GARAGE 715 South Olive
H. D. RYUS, Mgr. Phone
The Maxwell
"Perfectly Simple and Simply Perfect"
MAXWELL-BRISCOE MOTOR CO.
Western Distributing Agents
Phone Broadway 4600 1211-1213 South Main
"Simplicity"
The MOTOR CAR WITHOUT A FAULT
Before buying an Auto, call at our Office, Room 615, 441 S. Hope—Corner 9. Main.
ROYAL
(Built in Cleveland)
MORLEY AUTO CO.
Salesroom 1136 S. Main
Both Phones Ex. 88
Reo Motor Car
LEON T. SHETTLER
633 S. Grand Ave.
Sunset Ex. 633
Tourist
Touring Sightseeing Cars
OUR PRICE OPEN FOR INSPECTION
Cross and Blackmer Gears
AUTO VEHICLE COMPANY
FRANKLIN
MOTOR CARS
4-Cylinder, Air Cooled
R. C. Hamlin, agent for Southern California. House B 4402. Sunset Main 1606
1606 S. Main Street
DARRACQ
DE LUXE
ST. LOUIS
QUEEN
OVERLAND
PACIFIC AUTOMOBILE CO.
3218-1020 South Main Street
THE NEW MODEL WITH
LOCOMOBILE
Has arrived and is on exhibition at our salesroom.
SUCCESS AUTOMOBILE CO.
Cor. Pico and Hill. F. R. Cahoon, Mgr.
The Mills-Price Co.
Machine Co.
Largest garage and auto shop in the city.
1143-44 South Main
Phones: F6110; Broadway
LIGHT and YALE
California Motor Cycles
The Light is equipped with the new Thor Carburetor, double grip control, Commercial Type and the well known Sager Spring Fork.
We have on exhibition in our show window a complete Light Motor Cycle Cut Out showing you the mechanism of this wonderful machine. If you contemplate buying a motor it will pay you to call and inspect it.
The Yale-California is the best belt driven motor cycle. Equipped with a real spring fork which makes motor cycling a pleasure.
Immediate Deliveries
No Need To Wait
John T. Bill & Co.
Tenth and Main Streets
Mr. [illegible]
DRILLS. Such good ones as the [illegible] Co. manufacture, and quite a few small Shapers. Take a look at our Machine Tools.
L. BOOTH & SONS
262-4 So. Los Angeles Street
Specialists in Machine Shop Supplies
$2.40 TO CALIFORNIA
REDUCTION of 40 per 100 pounds in household goods to California, Oregon, Washington, from any point in New England; positively the only line to Portland "without change" to Pacific Coast; additional reduction on stock cars; fastest trains via all lines.
OVERLAND CO., Cambridge, Mass.
Cambridge, Mass.
Telephone 1264-2 Cambridge
Cut out and send to Boston

DAY, JUNE 30, 1907.

Automobiles

Pierce-Racine
4-Cylinder, 40 H. P. Touring Car
$2750 Equipped
1048 So. Main Street

Cadillac
Lee Motor Car Co.
1216-20 So. Main

No sand too deep. No hill too steep.
JACKSON
A. W. GUMP AUTOMOBILE CO.
1119-1129 S. Main St.

CLEVELAND
KISSELKAR
WOOD'S ELECTRIC
Lord Motor Car Co.
1044 S. Main Street

Thomas, Packard, Stevens-Duryea, Knox, Lozier, Columbia, Western Motor Car Co.

POPE HARTFORD TRIBUNE TOLEDO
WHITE STEAM CAR
WHITE GARAGE 712 South Broadway
H. D. RYUS, Mgr. Phone Ex. 787

The Maxwell
"Perfectly Simple and Simply Perfect"
MAXWELL, BRISCOE, WILCOX CO.
Western Distributing Agents
Phone Broadway 469 Home 47
1211-1213 South Main

"Simplicity"
The MOTOR CAR WITHOUT A GEAR
Before buying an Auto, see this
Office, Room 615, 411 S. Main—Garage
S. Main. Phone Ex. 787

ROYAL
(Built in Cleveland)
MORLEY AUTO CO., Agts.
Salesroom 1136 S. Main St.
Both Phones Ex. 555

Reo Motor Car
LEON T. SHETTLER
633 S. Grand Ave.
Sunset Ex. 930 Home 6

Tourist
OUR FACTORY IS OPEN FOR INSPECTION
Come and see us make them
Cor. Main and Third Streets
AUTO VEHICLE COMPANY

FRANKLIN
MOTOR CARS
4-Cylinder, Air Cooled
R. C. Hamlin, agent for Southern California. Home B 4402 South 1806 S. Main Street

DARRACQ
DE LUXE
ST. LOUIS
QUEEN
OVERLAND
PACIFIC AUTOMOBILE CO.
1028-1030 South Main Street

THE NEW MODEL TYPE E
LOCOMOBILE
Has arrived and is on exhibition at our salesroom.
SUCCESS AUTOMOBILE COMPANY
Cor. Pico and Hill. F. E. Colenz, Gen. Mgr.

The Mills-Price Garage
Machine Co.
Largest garage and oldest machine shop in the city.
1142-44 South Main Street.
Phones: F6110; Broadway

Mr. GARAGE MAN
Do you realize that we are in stock of the finest line of LATHES in the world of Chicago? All sizes. All Makes. Some have also
DRILLS. Such good ones as the Co. manufacture, and quite a few other small Shapers. Take a look at our line of Machine Tools.
L. BOOTH & SONS
242-4 So. Los Angeles Street
Specialists in Machine Shop Equipment

$2.40 TO CALIFORNIA
REDUCTION of 50c per 100 pounds in household goods to California, Oregon, Washington, from any point in New England; positively the only line with "without change" to Pacific Coast; additional reduction on each ticket to or from via all lines.
OVERLAND CO., Cambridge Station
Cambridge, Mass.
Telephone 1204-2 Cambridge
Cut out and send to Eastern Friends



GEORGE KISTLER AND DAN RENEAR,
famous long distance swimmer and instructor, with his prodigy, Penn's intercollegiate champion.

ABNORMAL TRAINING BECOMES DANGEROUS.

BY HERBERT FORDER,
Boxer Cult Specialist, late Instructor Sandow's Crystal Palace School, Lecturer Earl's Court, etc.

NUMBER III.

SEVERAL years, in the camps of the great European athletes, Sandow, Apollo, Vansittart, Georges Dubouchaldt, Milo, Tom Cannon and Tom McInerney, convinced me that their methods of training were not only worthless, but absolutely dangerous to the average man. To begin with, these men—likewise all great professionals—are abnormal; there is nothing in their physical or mental make-up that can be likened unto that of the average man; they are not as phenomenal physically as are great geniuses in music, poetry or science mentally. They are geniuses of muscle and physical brain matter, for just as the average man will not attempt to imitate the methods of the intellectual giants, so he will come to see the folly of attempting any imitation of the muscle kings.

Vansittart eats food enough for ten men, then takes patent medicines by the box and bottleful, to keep his internal organs on the move. As he says, with a long, aristocratic drawl, "you know, bah Jove! My muscles need a lot of hungry wolves that feed on my body, and I have to eat three times food to keep alive."

I once saw a giant French wrestler, Leon Perouse, the Lion of Vendee, have a bout with Georges Hackenschmidt, in Manchester, eat for his supper a roast leg of Welsh mutton, a tureen of roast potatoes, some tomatoes, a cauliflower and some small dinner rolls. It was a supper set for a party of four. When we arrived at the "Lion of Vendee" was snoring like a well elephant on the floor the couch was not large enough. On the table among the ruins was four empty pint bottles of Bass ale.

That is only a sample of the abnormality in many ways of these men. In various stages of the world's history there has been a cropping up of remarkable athletes, due to several causes, foremost among them is a combination of physical training and forms of athletics, such as the world has experienced during the last few years. This is the environment that sets the stage ready for the Hackenschmidts and Sandows, and also enterprising managers on the hunt into obscure villages and towns for promising material. Thus England's greatest weight lifter and most beautiful physical man, Launceston Eliot, was found running a live stock farm in Berkshire. Sandow hails from Konigsberg, Hackenschmidt from St. Petersburg, and so on.

HEREDITARY STRENGTH.

I think the explanation of the birth of these men is to be found in two ways: The mating of two persons with an exceptionally powerful line of ancestors on both sides, and in other cases where neither of the parents are remarkable physically, the law of variation sets in, and we have a child who does not seem to belong to such parents, but clearly is the likeness of some powerful ancestor, that has become almost a legend in the family as a type of ingone worthies.

From such as these we get the types of the Gladiator of the Borghese and the great figures of Michael Angelo in the Greek period, the statues of the Hercules, the Apollo, the Venus and the lighter but more beautiful Diacobolus. In the Victorian age we have Lord Leighton's "Athlete Struggling with Python," and Thorneycroft's "Mighty Hunter." Then there is Fred Lewis' "Huntsman With Dogs" and "Lion Rescue."

All these are types produced in the manner I have outlined. Therefore let us put away the idea that we can produce like these by any system of training ever invented, if we were not born with great physical powers. We can all be better than we are. So few of us live up to the level of all the gifts we are endowed with. So few of us fall short of what we could do if we try. The most remarkable example of self-development I have met with is that of Arthur P. Claque of Liverpool, a school teacher, who, at 21 years of age, met with a frightful accident on a wheel that resulted in concussion of the brain. He was in bed for six months. After regaining consciousness, it was found that the sight of one eye was gone. During the last two months of convalescence he studied anatomy. Two years later he was a very fine physical specimen, a moderate gymnast, a fair boxer and fencer, the proprietor of a smart physical training school and the cleverest teacher of remedial physical training and courses for women and children I have yet seen. I was chief instructor to Claque for a couple of years, and there learned the system of work, which I have not seen equaled.

Continuing the exercises begun last Sunday, we may take up the following:

SET NUMBER TWO.

First exercise — Deep breathing. Ready, commence. Raise both arms at full length straight up to front, palms downward, till full stretched above the head, taking a long, deep breath through the nostrils, till lungs are packed and chest inflated; then lower arms outward and sideward to commencing position at side of thighs, while breath is blown out forcibly through the mouth. Relax completely and repeat not less than six and not more than twelve.

Second exercise—Biceps alternately. Position, with arms stretched out to side on line with shoulders, palms upward. Flex left bicep till clenched fist comes over to shoulder, head turned and eye fixed on the bicep in action; now relax left arm, turn head to right arm and contract right bicep; then relax and repeat on alternate sides till arms are tired. In this movement it is necessary to work arms until tired, as position is difficult one in which to work bicep fully, it being one of the largest, most frequently in use, and therefore a muscle hard to overwork.

Third exercise—Triceps. Position with forearms lifted gently so as to form an angle from the chest to the front. It is just half of the first bicep movement. Palms open and upward; commence, grip tight and press arms downward and backward till they make a straight line to the rear of the body, care being taken to keep high arm close to chest. Now relax and lift without effort or contraction to ready position and repeat. Six of these movements done properly should cause triceps to ache and demand entire relaxation.

Fourth exercise—Pectorals. Position with arms stretched out on line with shoulders to the side, palms down; chest walls lifted to highest point. Commence, grip tight, bring arms together downward and across front of body, the high arms pressed well into front of chest, till wrists are crossed in front on a line with the waist. Relax and swing up to commencing position, and repeat until chest muscles are tired.

Fifth exercise—Forearms. Position with arms lifted in V-shaped position on front of chest, palms open and to the front. Commence, grip and move hands on wrist downward and backward till forearms are tired.

Sixth exercise—Calves and thighs. Position, with hands resting on hips. Commence, rise up on toes, then squat down till buttocks rest on heels, then rise slowly and, once legs are straight, drop heels to ground and relax. Rise on toes and repeat movement six times.

SET NUMBER THREE.

An extra set for muscles already used in sets Nos. 1 and 2. They may be added to work in the order placed after a couple of months' work, or used alternately in place of No. 2 from the commencement.

First exercise — Breathing movement. Position, with hands raised to front on line with shoulders, palms together. Draw arms backward to full stretch till they are on line with shoulders to the side, drawing in deep breath through the nostrils till chest is fully elevated and lungs are packed. Bring hands quickly forward to ready position and exhale forcibly through the mouth. Repeat six, and not more than twelve times.

Second exercise—Biceps supinator, then flexor. (Note—The biceps have two actions, flexion, the bending of the forearm upward or inward, and the secondary action of turning the forearm over and outward, as in the manner of turning gimlet or screw-driver. In this action the biceps work in conjunction with the large muscle on the outside of the forearm near the elbow, the supinator longus.)

Ready position, first section of movement, attention, with arms held into sides, palms down, and on a line with the waist. Commence, grip hands tightly and turn over and outward, as in the manner of using screw-driver. The biceps will be seen to bunch and swell. Relax by turning the forearm over to the side, relax grip and turn open palms down. Repeat till tired.

Second section—Position, with arms out on line with shoulders to the side, palms up. Commence, grip tight and pull both hands over till they touch the shoulder. Relax and take back to ready position, turn arms over till palms face front, then grip and pull into shoulders on the side, relax to ready position, then turn arms over till palms face downward, now grip and pull under till fists are into the arm pits. Relax and turn to first position, palms up. Repeat the set, over, sideward and under not less than three times.

Third exercise—Triceps. Position, with arms drawn up in V shape on chest. Commence with left arm by pressing up to full stretch above the head, bend body slightly under it, grip hand as in manner of lifting weight. Relax to commencing position, and press up right arm in same manner, not less than twelve.

Fourth exercise—Forearms. Position, with arms stretched out to front in slanting direction till hands are on line with the waist, palms upward. Commence, hold fingers into palm but point first finger to front, now circle both hands inward and outward on wrists till forearms are thoroughly tired.

Fifth exercise—Calves. Ready position, with hands on hips. Commence, push left knee out to left front, at the same time raising left heel to limit. Now straighten left leg and drop heel to floor. Repeat on alternate legs till tired, care being taken to put the pressure on toe.



Only MEN

The Reason
And the Only Reason For

The remarkable success I have enjoyed, and the splendid reputation I have achieved in the treatment of diseases of men is the direct result of the exceptional care and painstaking methods I adopt in each and every case. But in addition to this, I have made many important discoveries, in the course of my long medical career, and these further enable me to accomplish results that are impossible with the average practitioner.

I HAVE A CURE FOR EVERY AILMENT

to which men are commonly subject. I have every appliance necessary to aid in rapid and permanent relief. My examinations are very carefully made. Consultation is free and strictly confidential. I furnish all medicines needed without additional expense. My charges are within the reach of any man, and are as fair as you could ask for. And I guarantee to do exactly what I say I will do.

If you suffer from Nervous Debility, Blood Poisoning, Kidney Trouble, Varicose Veins, Bladder Trouble, Contracted Diseases, Gravel (Stone), Local Deformities, Stricture, and Loss of Nerve Power, I can cure you.

Dr. Morton 316 So. Broadway Los Angeles

Hours—9 to 4, 7 to 8; Sundays, 9 to 12.

WE CURE The Cases Others Cannot Cure

(FIFTEEN YEARS IN LOS ANGELES)

No one has ever seriously disputed our claim to the above distinction. Our large and constantly increasing practice is not due to extensive newspaper advertising and hot air, but to the fact that WE GIVE EVERY PATIENT AN ABSOLUTELY SQUARE DEAL, AND CURE THEM SOUNDLY AND COMPLETELY in the shortest possible time consistent with thorough treatment. Gratified patients residing in almost every part of the western country and even in Mexico are constantly sending us patients and so the good work goes on. In the end, honorable dealing and genuine merit always win. To all afflicted men we extend a cordial and earnest invitation to call at our office for FREE CONSULTATION AND EXAMINATION. This will not obligate you in any way to take treatment, and may be the means of saving you valuable time and money.



YOU CAN PAY WHEN CURED

Varicocele, Stricture, Contracted Disorders, Specific Blood Disease, Weakness, and All Diseases Peculiar to Men Cured to Stay Cured : : : :

OUR CHARGES ARE ALWAYS REASONABLE AND YOU CAN PAY WHEN CURED. MEDICINES ARE FURNISHED FREE. CALL OR WRITE FOR LITERATURE.

DR. HARRISON & CO.

THE LEADING LEGITIMATE SPECIALISTS FOR MEN.

Hours—9-4, Evenings 7-8, Sundays 9-12. 202½ S. Broadway Southeast Corner of Broadway and Second St.



Protected

When you use our AWNINGS AND PORCH SHADES



we are Headquarters for Tents, Awnings, Hammocks, Etc.

Flags and Bunting

Swanfeldt Tent & Awning Co.

220 South Main Street Agitate Our Phones 1160

CELEBRATING

LAST WEEK our BRIAR PIPE customers got a benefit. THIS WEEK we will give our MEERSCHAUM PIPE customers a chance. We are celebrating our TWENTY-FIFTH YEAR IN THIS STORE. We carry the LARGEST and FINEST stock of

MEERSCHAUM PIPES

of any store on the Coast, and will fill our window, this week, with Genuine Meerschaum Pipes, in fine leather, plush-lined cases, all at

One Price W. F. BALL $3.95 This Week Only 110 North Spring Street

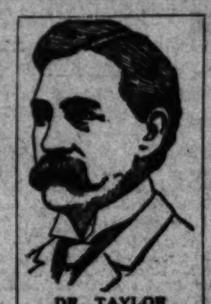
Fine Pipes and Pipe Repairing.

Are You a Perfect Man?

With No Back Pains
No Nervousness
No Waste of Power
No Loss of Ambition

But with plenty of life and energy and the vigor of youth

To be strong and manly is the aim of every young man, and yet how many we find who are wasting the vitality and strength which nature gives them. Instead of developing into the strong, vigorous, manly young fellows that nature intended them to be, they find themselves weak, stunted and despondent—no ambition to do anything. They struggle aimlessly along, sooner or later to become victims of that dread disease, nervous debility; their finer sensibilities blunted and their nerves shattered.



DR. TAYLOR
The Leading Specialist

I Cure Men's Diseases

I have treated hundreds of men who had long suffered a gradual decline of physical and mental energy as a result of private ailments, and have been interested in noting the marked general improvement that follows a thorough cure of the chief disorder. My success in curing difficult cases of long standing has made me the foremost specialist treating men's diseases. This success is due to several things. It is due to the study I have given my specialty, to my having ascertained the exact nature of men's ailments, and to the original, distinctive and thoroughly scientific methods of treatment I employ.

To those in doubt as to their true condition who wish to avoid the serious results that may follow neglect, I offer free consultation and advice, either at my office or through correspondence. If your case is one of the few that has reached an incurable stage, I will not accept it for treatment, nor will I urge my services upon any one. I treat curable cases only, and cure all cases I treat.

Weakness

You've probably been treated for so-called weakness and helped temporarily or not at all, and the reason is very apparent when cause of loss of power in men is understood. Weakness is merely a symptom of chronic inflammation of the prostate gland, which my treatment removes, thereby permanently restoring strength and vigor.

Specific Blood Poison

No dangerous minerals to drive the virus to the interior, but harmless, blood-cleansing remedies that remove the last poisonous taint.

Varicocele

Absolutely painless treatment that cures completely in one week. Investigate my method. It is the only thoroughly scientific treatment for this disease being employed.

FREE

My colored chart, showing the male anatomy and affording an interesting study in men's diseases, will be given free upon application.

Contracted Disorders

You can depend upon a quick and thorough cure by my treatment. A quick cure is desirable because a slow cure is apt to be no cure at all, and a chronic development will come later. I cure you beyond the possibility of a relapse and in half the usual time required.

Reflex Ailments

Often the condition appearing to be the chief disorder is only a reflex ailment resulting from some other disease. Weakness sometimes comes from varicocele or stricture; skin and bone diseases result from blood poison taint, and physical and mental decline follow long-standing genito-urinary disorder. My long experience in treating men enables me to determine the exact conditions that exist and to treat accordingly, thus removing every damaging cause and its effects.

I Ask the Lowest Fees

You Pay When Cured

Consultation and Advice FREE. Call or write today.

Dr. Taylor & Co., 305½ South Spring St., Cor. Third
Ramona Block, Los Angeles, Cal.



Modern Curative Methods

Established 25 Years on the Coast.

Consultation Free
Pay Us For Cures

We cure Blood poison, Skin Diseases, Sores, Ulcers, Stricture, Varicocele, Hydrocele, Nervous Decline, Weakness, Piles or Chronic Diseases of the Kidneys and Prostate.

Special Diseases—Newly contracted and chronic cases cured in five days.

Dr. Greene & Co.

234 SOUTH BROADWAY, ROOMS 12-16
WRITE IF YOU CANNOT CALL

Men Young Middle-Aged Old Men



We Cure All Diseases

Consultation Free

Payment in Installments Accepted

If the Case is Curable We Can Cure

Do not neglect Disease

We Are Specialists

Every Promise Fulfilled—No False Hopes Held Out

WE CURE PERMANENTLY

Men's Diseases. Blood Poison. Varicocele. Discharges.
Weak Men. Stricture. Prostatitis. Kidney Trouble.
Rupture. Chronic Diseases. Rectal Diseases. Nervous Debility.

NOTICE TO MEN! Do you feel you are NOT the man you once were? Are your powers of manhood in a declining state? Is there an unnatural drain upon your system? If so, we urge upon you the necessity of the skilled services of a qualified specialist.

BLOOD POISON

If you have sore throat, mucous patches, pimples, copper-colored spots, sores and ulcers, bone pains, falling hair or any other symptoms of this disease, in either primary, secondary or tertiary stages, you should consult us and be forever rid of it. Our treatment eliminates and eradicates every taint of poison and every impurity of the blood and system. All danger of transmission or recurrence is removed. Why take poisonous drugs for years when a thorough cure can be obtained without? Consult us at once.

VARICOCELE

Cured without pain, inconvenience or suspension from business. Enlarged, swelling and congestion of the dilated veins quickly vanish. Losses are checked and all the parts strengthened and revitalized.

WEAK MEN

Our cure for weak men removes all the ill effects of former follies and dissipation, stops every loss and drain of vigor, makes the nerves strong and steady, enriches the blood, invigorates the wasted pelvic organs, and, most important of all, restores the wasted power of manhood. Avoid temporary stimulants. Seek a lasting cure.

PROSTATITIS

Our cure removes every obstruction from the urinary passage, allays inflammation, stops every discharge, reduces the prostate gland, cleanses and heals the bladder, kidneys, invigorates the weakened organs and restores health and soundness to every part of the body afflicted with the disease.

Write IF UNABLE TO Call

CONSULTATION AND ADVICE FREE

Dr. Gordon's MEDICAL OFFICES 452½ So. Broadway

Los Angeles, California

Yglesias Institute CALL OR WRITE FREE

Office Hours 8 to 12 2 to 6 700 S. Grand Ave



Be it known to suffering humanity that the Yglesias Helminthological Institute is the only institute in Los Angeles where the genuine remedies of the late Dr. Manuel Yglesias, the world renowned Helminthologist, are dispensed. We have exclusive possession and control of all his patent helminthological remedies—all other claimants to same are merely imitators. We have the U. S. patent for medicine compound for tape worms and all other parasites of the human body. All treatments under direct charge of Dr. C. J. Schmidt. Consultation free. Hours 8 a.m. to 6 p.m. YGLESIAS HELMINTHOLOGICAL INST., 700 S. Grand Ave.

BLOOD AND SKIN DISEASES A SPECIALTY



Strictures, Ruptures, Varicocele and Piles Cured Without the Knife

Eczema, Pimples, Catarrh, Rheumatism, Cancer, and all private and Specific Diseases, treated with a wonderful success.

DR. MELVIN E. SYKES

Cor. First and Main Sts., over German-American Bank. Entrance 105 E. First Street.

Hours—10 to 12 a.m., 2 to 4 p.m., 7 to 8:30 p.m. No Sunday hours.

LADIES



DR. CARTER'S MONTHLY REGULATOR

ALWAYS relieves the most obstinate Monthly Irregularities in a few hours.

It will not injure the most delicate system and is POSITIVELY GUARANTEED to cure in all cases. Ladies are cordially invited to call and receive free of charge, a regular Monthly physician of 25 years' experience in treatment of Monthly Irregularities, Sterility, Change of Life, Cancer and all diseases peculiar to women, by improved methods and without resorting to painful and dangerous operations. Consultation free and strictly confidential. Hours: 9 a.m. to 8 p.m. Sundays 10 to 12 a.m.

DR. & MRS. CARTER
Rooms 1 and 2 Burdette Block, over 242 S. Spring Street
Home Phone F8/28. Main 420

GeatLymph—Tablets



Nature's own remedy for the rejuvenation of weak, nervous, wasted, debilitated systems. Permanently restores VITALITY, whether lost by indiscretion, disease or dissipation. Cures ALL WASTING WEAKNESS, SEXUALITY, INSOMNIA, NEURASTHENIA and NERVOUS DEBILITY. $1.00 per box containing month's treatment. Sent postpaid on receipt of price by Aldine Laboratories, 14 Lexington ave., N. Y. Treatise free. Sold in Los Angeles only by the Owl Drug Co.

CHICHESTER'S PILLS



THE DIAMOND BRAND.
Ladies! Ask your Druggist for Chichester's Diamond Brand Pills in Red and Gold metallic boxes, sealed with Blue Ribbon. Take no other. Refuse dangerous substitutions and imitations. At Druggists, or send 4c. in stamps for particulars, Testimonials and "Relief for Ladies," in letter, by return Mail. 10,000 Testimonials. Name Paper. Chichester Chemical Co., Madison Square, Philadelphia, Pa.
SOLD BY DRUGGISTS EVERYWHERE.

Men's Specialists



All Men's Private Diseases
$10 OUR FEE
DRS. BESCH BROTHERS
238 Germain Bldg., 324 South Spring, Los Angeles



The Mrs. S. J. Bridge Remedy for the cure of cancers and tumors. No knife or plaster. 18 years' experience. Mrs. Bridge at office daily, 12 to 4. The Chester, Cor. 9th and Spring.

OVER 500 CURES

DOW CANCER CURE

that stay cured. "The editor saw the names and addresses of 102 people cured of cancer by the Dow Remedy." No operation. Consultation Free.
332 S. Hill Street.

GREAT SCOTT!!

No, No, No, that's out of date, it is now

GREAT SMITH!!

The Simplest and Most Economical Car on Earth.
RENTON-WILLIAMS MOTOR CAR CO., 328-2 South Main Street.

MATINEE JUDGES FINE BECKERS.

HORSEMAN REFUSED TO START AFTER FILING ENTRIES.

Exceptionally Good Races at Matinee of the Los Angeles Driving Club—Glenita Wins the Mixed 2:30 Class, Which Proves the Feature of the Afternoon.

Good sport was the order of the day at the matinee given by the Los Angeles Driving Club at Agricultural Park yesterday afternoon. Though none of the records were in any way remarkable, the time was, in most cases, good and competition was close.

The first real excitement of the afternoon happened in the second race, the 2:40 trot. George T. Beckers refused to start his bay mare, Ramona S., claiming that she had been wrongly classified and stood no chance to win. As there was but one other entry in the event it was necessary to call the race off. In teh fifth race, the 2:20 trot, Beckers again scratched his entry, Zoyboyette, for the same reason.

When the judges were apprised of Becker's action, they summoned him to the stand and, after listening to his side of the story, fined him $5 for each offense. With these two exceptions the meet went off without untoward happenings.

The officials of the club reserve the right to classify all entries as they see fit in order to insure sportsmanlike competition, and, that there may be no breaks in the programme, a rule has been made that any owner scratching his entry shall forfeit the sum of $5.

The great feature of the matinee was the sixth race, the 2:20 mixed, open, to trotters and pacers alike, won by Glenita. In this event the contest was so close that three heats were required to settle the matter, and in the last heat the three leading horses finished neck and neck.

The summary of the afternoon's racing is as follows:

The 2:40 pace:

Zeis (b. m.,) G. W. Dixon	1	1
Isabel (b. m.,) Perry Low	2	2
Omos Ketchem (s. g.,) L. E. McLelan	3	3
Barney (b. g.,) Joseph Walker	4	4

Time, 2:36, 2:29.

The 2:40 trot declared off.

THE 3-MIN. TROT.

Oneta (b. b.,) Perry Lowe	4	4
George P (br. g.,) A. I. Stewart	2	3
Mylock (br. m.,) B. R. Smith	3	2
Ethel Kinney (b. m.,) Frank Williams	1	1

Time, 2:27½, 2:25.

THE 2:20 PACE.

Siegfried (b. g.,) F. B. Long	2	2
Fresno Boy (s. g.,) W. A. Glascock	1	1
Silver Eck (g. g.,) F. C. Playton	3	3

Time, 2:18, 2:15.

THE 2:20 TROT.

Ida Millerton (br. m.,) H. M. Henderson	2	2
Era (br. m.,) William Morgan	1	1
Zomboyette scratched.		

Time, 2:14, 2:18.

THE 2:30 MIXED.

Billy M. (bay g.,) C. S. Willis	2	1	3
General Garcia (b. g.,) C. C. Collier	4	2	5
Bernie Wilks (b. m.,) L. A. Tenker	3	3	2
Glenita (b. m.,) L. P. Keller	1	4	1
Wild Rose (br. m.,) L. T. Silverthorne	5	5	4

Time, 2:21, 2:22, 2:22.

M'CREDIE'S TRIPLE.

HARTMAN PITCHES WELL.

[BY THE ASSOCIATED PRESS—P.M.]

SAN FRANCISCO, June 29.—Portland developed a batting streak today and won. McCredie made a three-bagger. Hartman struck out seven. Score:

PORTLAND.

	A.	R.	B.	H.	S.	B.	P.	O.	A.	E.
Dausy, cf	4	0	0	0	0	0	0	0	0	
Mott, 2b	4	0	0	1	0	1	1	3	0	
Casey, 2b	3	0	0	1	0	1	2	2	0	
McCredie, rf	4	1	2	2	0	1	1	0	0	
Donahue, c	4	0	0	0	0	0	7	1	0	
Carson, 1b	3	0	0	1	0	0	8	1	1	
Schimpff, ss	3	0	1	0	0	1	2	3	0	
Wallace, lf	3	0	0	0	0	0	1	0	0	
Hartman, p	4	1	1	0	0	0	0	3	0	
Cahill	0	0	0	0	0	0	0	0	0	
Totals	32	2	4	5	0	4	27	13	1	

OAKLAND.

	A.	R.	B.	H.	S.	B.	P.	O.	A.	E.
Smith, lf	3	0	1	1	0	0	1	0	0	
Van Haltren, cf	3	0	1	0	0	0	1	0	0	
Heitmuller, rf	3	0	0	0	0	0	1	0	0	
Eagan, ss	3	0	1	1	0	0	1	3	0	
Illing, c	3	0	0	0	0	0	7	1	0	
Bigbie, 1b	3	0	0	0	0	0	7	1	1	
Haley, 2b	3	0	0	0	0	0	1	3	1	
Devereaux, 3b	3	1	1	0	0	0	1	1	0	
Reidy, p	1	1	0	0	0	0	0	0	0	
Hogan, 2b	0	1	0	0	0	0	0	0	0	
Totals	27	2	4	2	0	0	27	12	2	

SCORE BY INNINGS.

	1	2	3	4	5	6	7	8	9	
Portland	0	0	1	0	0	1	0	0	x	2
Base hits	1	1	1	0	2	2	2	0	x	9
Oakland	0	0	0	0	0	0	0	2	0	2
Base hits	2	0	0	0	0	1	1	0	0	4

SUMMARY.

Hits—Off Hartman, 4.
Runs—Off Hartman, 2.
Three-base hit—McCredie.
Two-base hits—Reidy, Smith.
Sacrifice hits—Heitmuller, Schimpff, Van Haltren, Carson, Dausy.
First base on called balls—Off Hartman, 4; off Reidy, 1.
Struck out—By Hartman, 7; by Reidy, 2.
Hit by pitched ball—Mott, by Reidy; Hogan, by Hartman.
Double plays—Hogan to Haley to Bigbie, Donahue to Schimpff, Schimpff to Casey to Carson, McCredie to Schimpff.
Passed ball—Illing.
Time of game—1h. 45m.
Umpire—Derrick.

AMERICAN LEAGUE.

RUBE WADDELL IN FORM.

[BY THE ASSOCIATED PRESS—P.M.]

BOSTON, June 29.—Two Boston errors and two Philadelphia hits in the sixth gave the visitors three runs and the game. Boston filled the bases in the fifth inning but a jump catch by Nichols prevented a score. Waddell struck out twelve men. Score:

Philadelphia, 3; hits, 6; errors, 1.
Boston, 0; hits, 5; errors, 2.
Batteries—Waddell and Schreck; Glaze and Shaw.

[BY THE ASSOCIATED PRESS—P.M.]

DETROIT, June 29—Both Cleveland pitchers were easy while Mullen had the batsmen at his mercy. Cobb collided with Bemis at the plate in the second. He was safe and Bemis struck Cobb several times as he lay on the ground, for which the catcher was put out. Score:

Detroit, 12; hits, 13; errors, 4.
Cleveland, 3; hits, 6; errors, 5.
Batteries—Mullin and Archer; Berger, Hess and Bemis, Wakefield.

POSTPONED GAME.

New York-Washington game postponed; rain.

JULY WEATHER.

Data compiled from the records of the Los Angeles Weather Bureau for the past thirty years for July, shows a mean temperature of 71 deg. The average number of clear days was twelve and of partly cloudy days eighteen. The prevailing winds were from the west, with an average hourly velocity of four miles.

The Thomas Forty

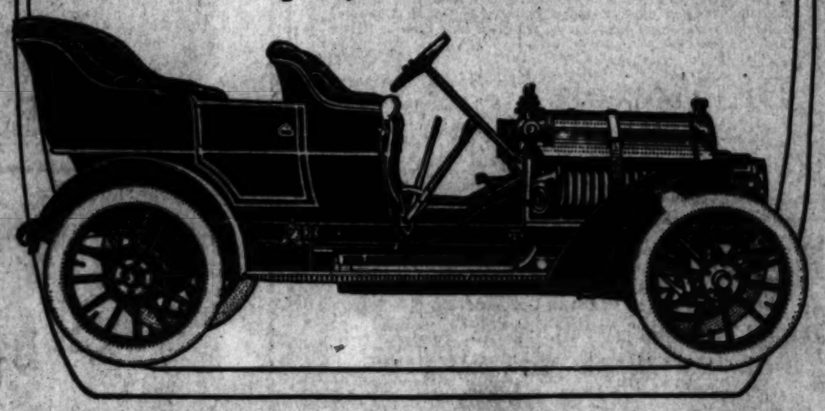
EVERY day's use proves more and more conclusively the merits of the *Thomas Forty Touring Car*. Every owner is proud of his car. Every trip taken is a pleasure and delight.

A car, sold on merit, that is making good.

We have one for immediate delivery.

Price With Top

$3,100.00



Western Motor Car Company
415 South Hill Street
Charles E. Anthony, President — Earle C. Anthony, Manager

Motor Boats

AT THE

Right Prices

To make room for a large stock of automobiles we are selling our line of

Motor Boats, Canoes and Sail Boats

AT A

Great Reduction

If you want a high grade boat for use this summer it will pay you to take advantage of this exceptional opportunity.

Western Motor Car Company
415 South Hill Street
Charles E. Anthony, President. Earle C. Anthony, Manager

THE ELMORE WON

A Perfect Score—1000 Points—in the Los Angeles-Lakeside Endurance Contest

ELMORE, three cylinder Runabout. PERFECT. Owned by A. J. Smith. Driven by Burnwood.

ELMORE, Owned and driven by George Dake. Three cylinder Runabout. PERFECT SCORE.

ELMORE, Owned and driven by A. J. Smith. Less than one minute lost and the driver was t blame. Note.--This particular car has been run 16 months; has run 12,788 miles; ha never been in the shop for work on its engines. Is a regular stock four cylinder

ELMORE, and this car is entered in six races at Lakeside, June 29th and 30th and will run these races without one minute's work being done on it after coming through in th run carrying 5 passengers, nearly 1000 lbs. in weight.

ELMORE, Owned and driven by J. D. Kieser, perfect score. Carried 5 passengers, used 13 g lons gasoline.

ELMORE, Owned and driven by Edmon Locke. This car lost a few points, but Mr. Locke sa it was no fault of the car.

Two more ELMORES started, and if you wish to know the real facts as to the trouble these cars h go and ask the owners: Mr. S. A. McKee, 520 S. Spring, and D. J. Baslouchury, Fullerton. If you wi to hear what did not happen to these ELMORES, go ask the knockers.

NOTE---Not one of these seven ELMORES had one minute's engine trouble. Two of them came cle through without adding a drop of water.

A. J. SMITH, Pacific Coast Agent

1228-30-32 So. Figueroa Street, Los Angeles, Cal.